

ELMAVAN 3D WAVEFORMS (Measured data sampled at 50 kHz) 51000 packets of 144 samples from 2015-07-30T21:48:10.179.000.

Processed Thu Jul 30 23:54:08 2015 by ELM ver.2012-10-06 from 001__elm20150730_214809__dat00.bin

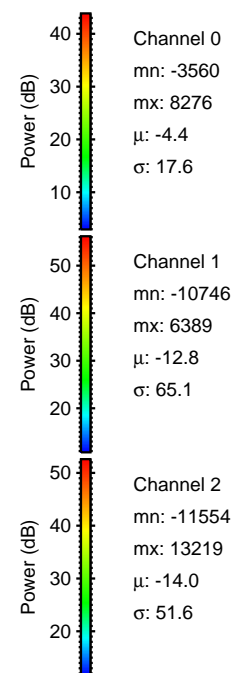

Processed Thu Jul 30 23:54:20 2015 by ELM ver.2012-10-06 from 001__elm20150730_214809__dat00.bin

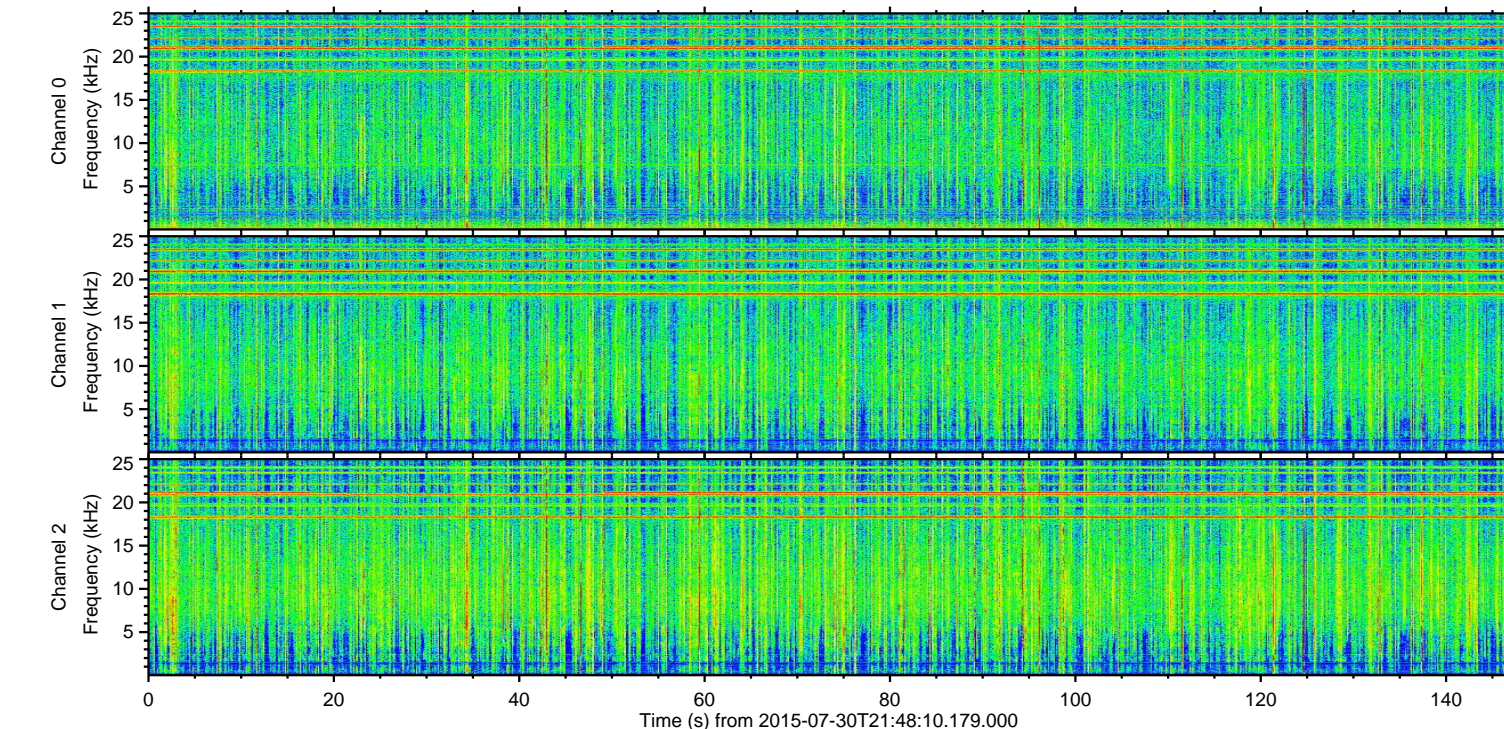
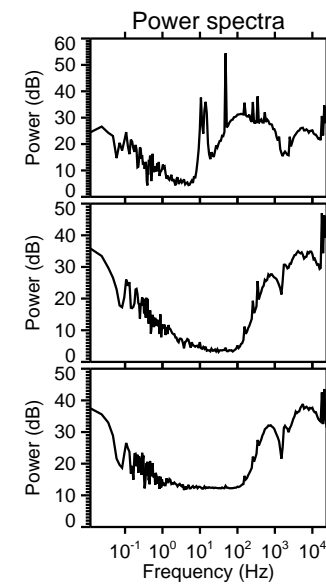
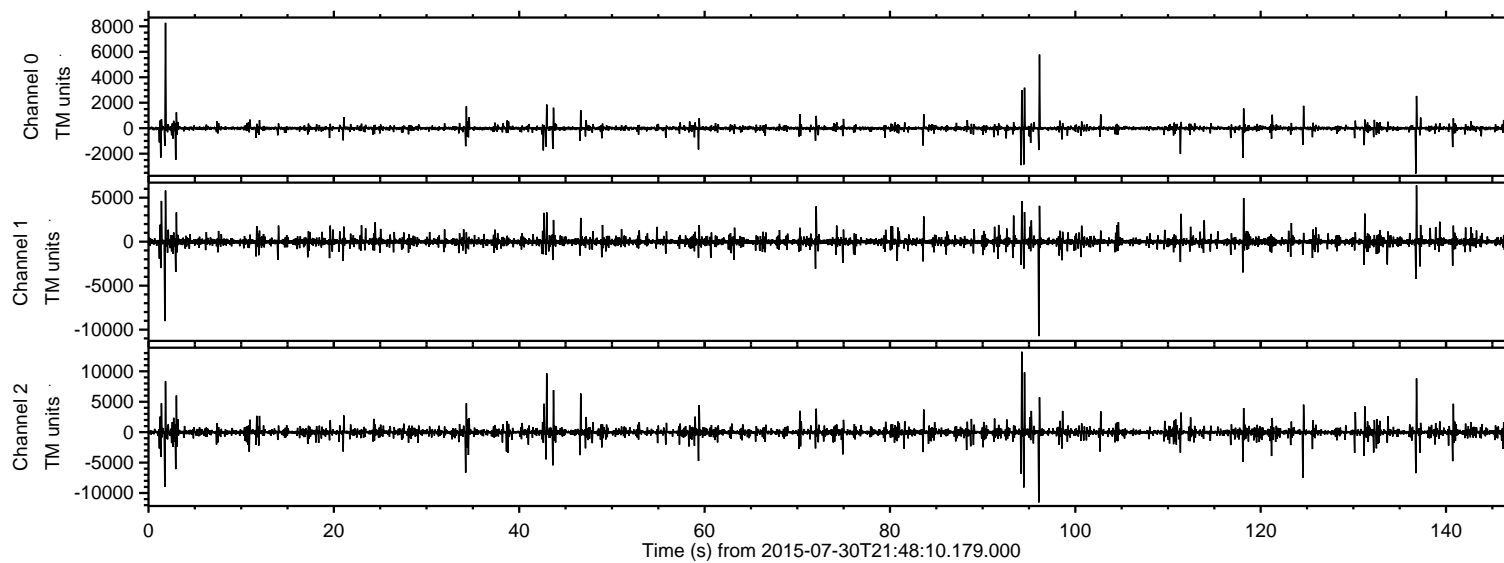
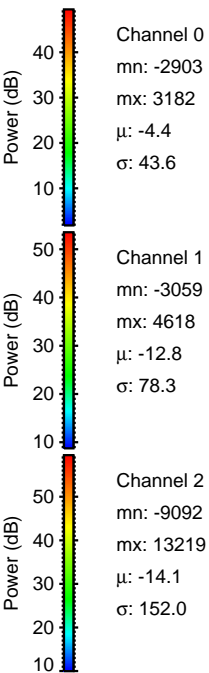
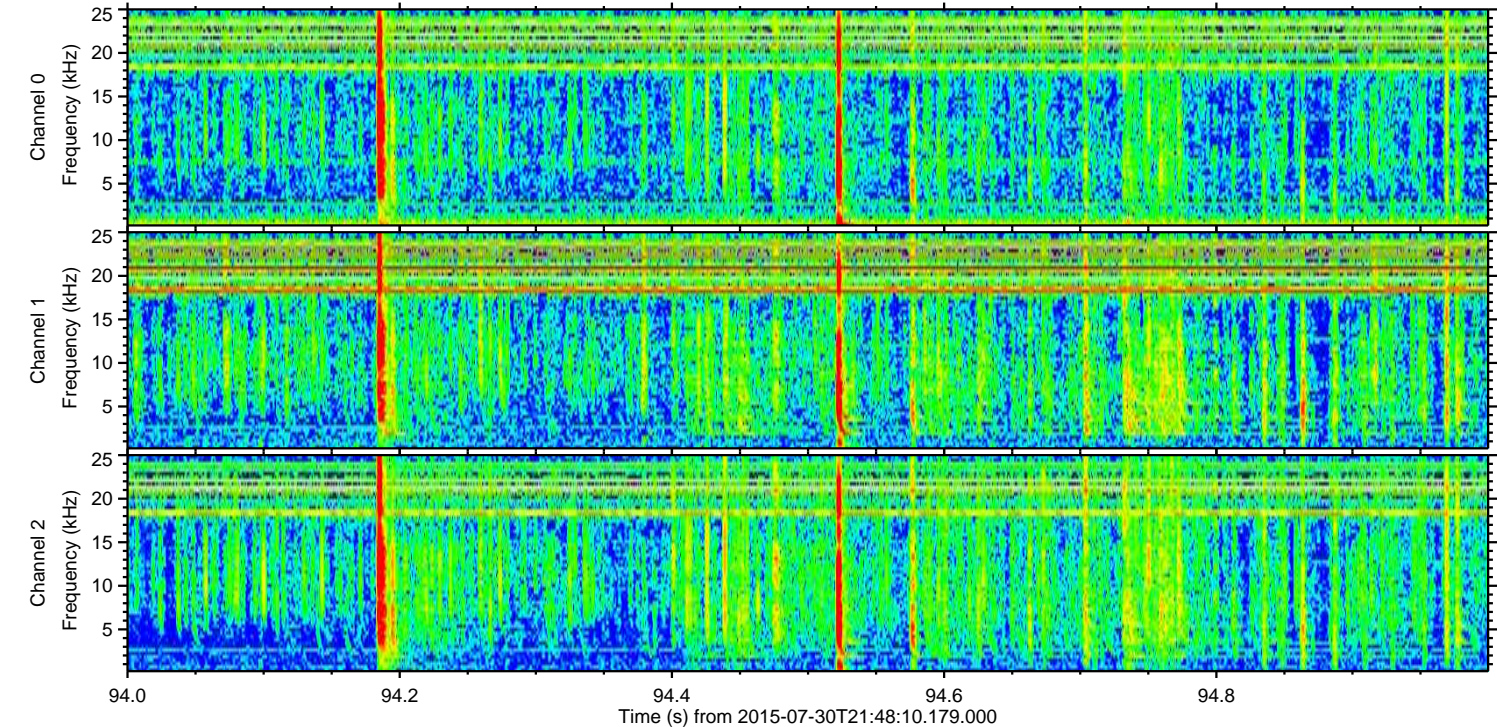
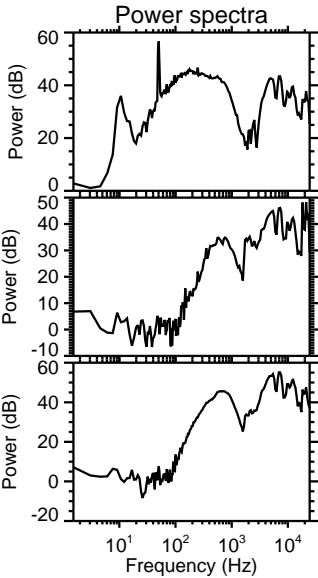
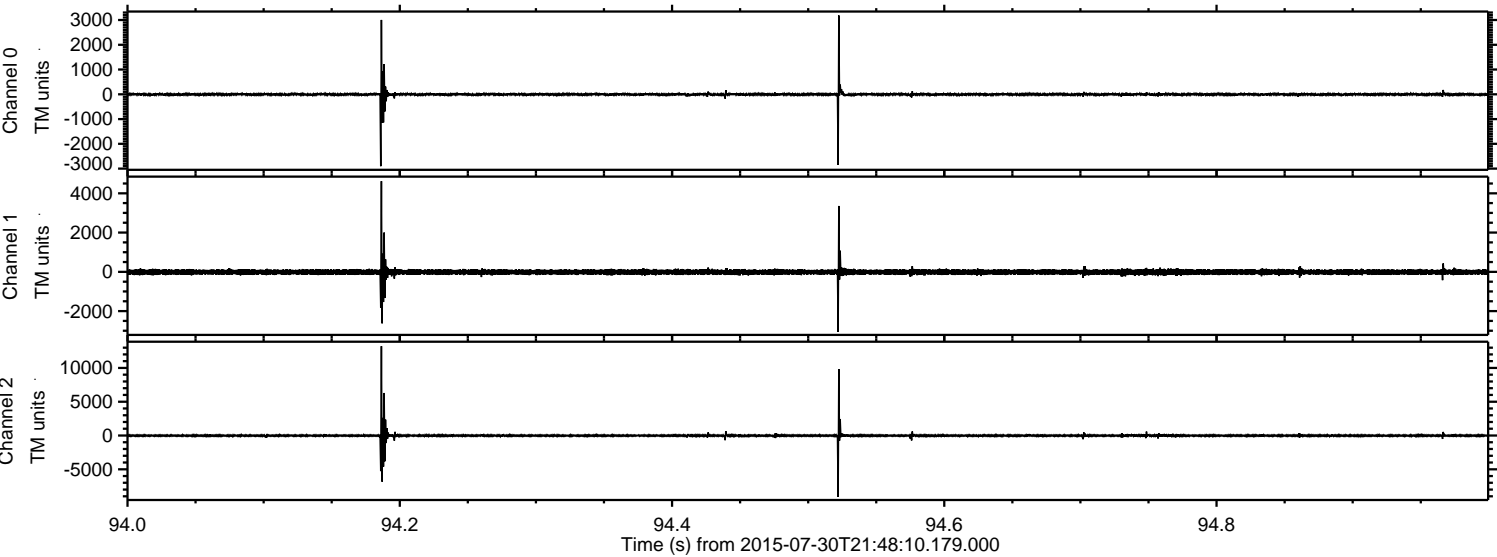

Processed Thu Jul 30 23:54:21 2015 by ELM ver.2012-10-06 from 001__elm20150730_214809__dat00.bin

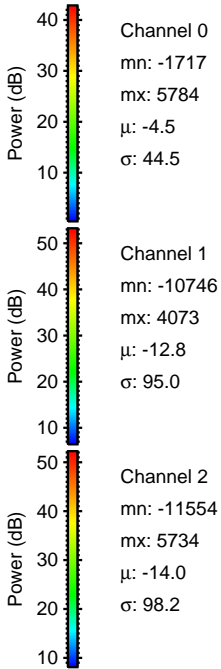
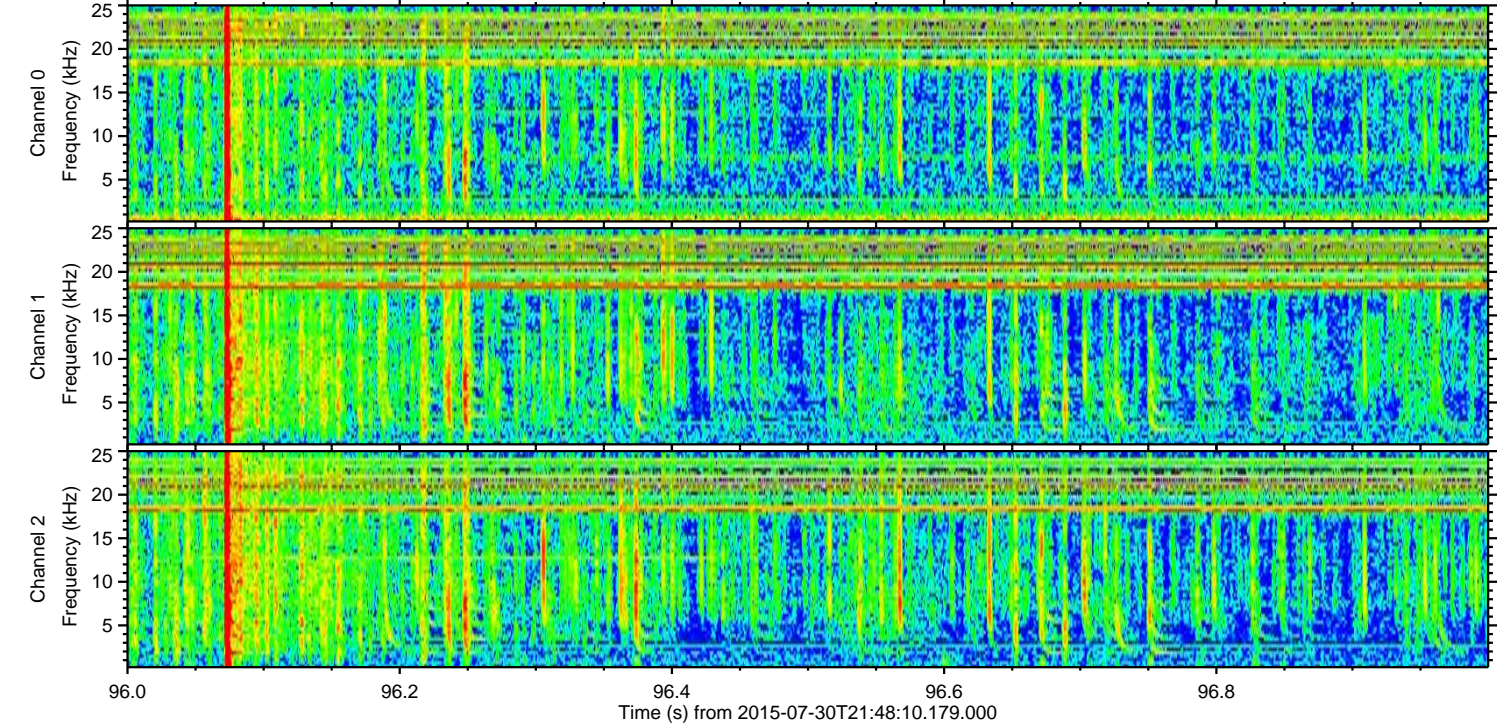
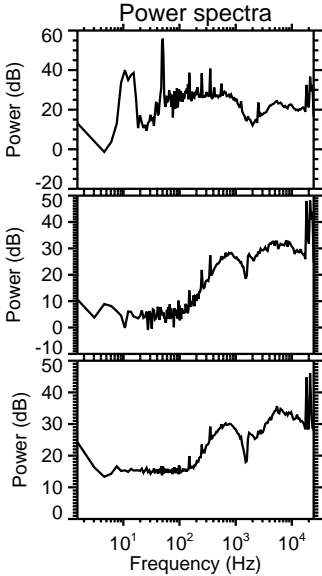
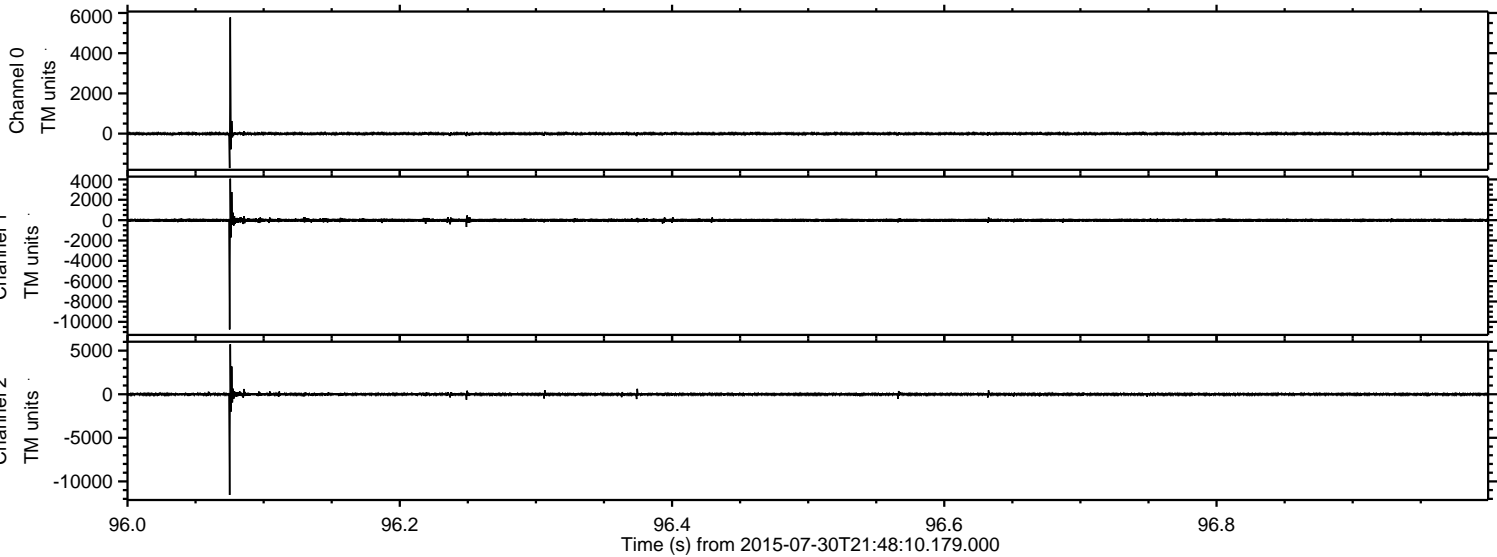

Processed Thu Jul 30 23:54:22 2015 by ELM ver.2012-10-06 from 001__elm20150730_214809__dat00.bin

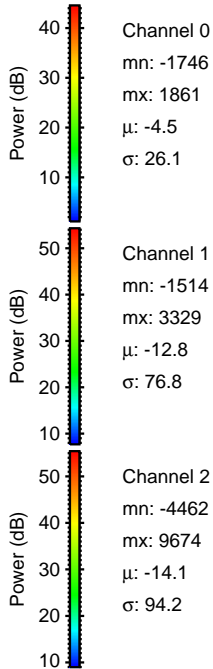
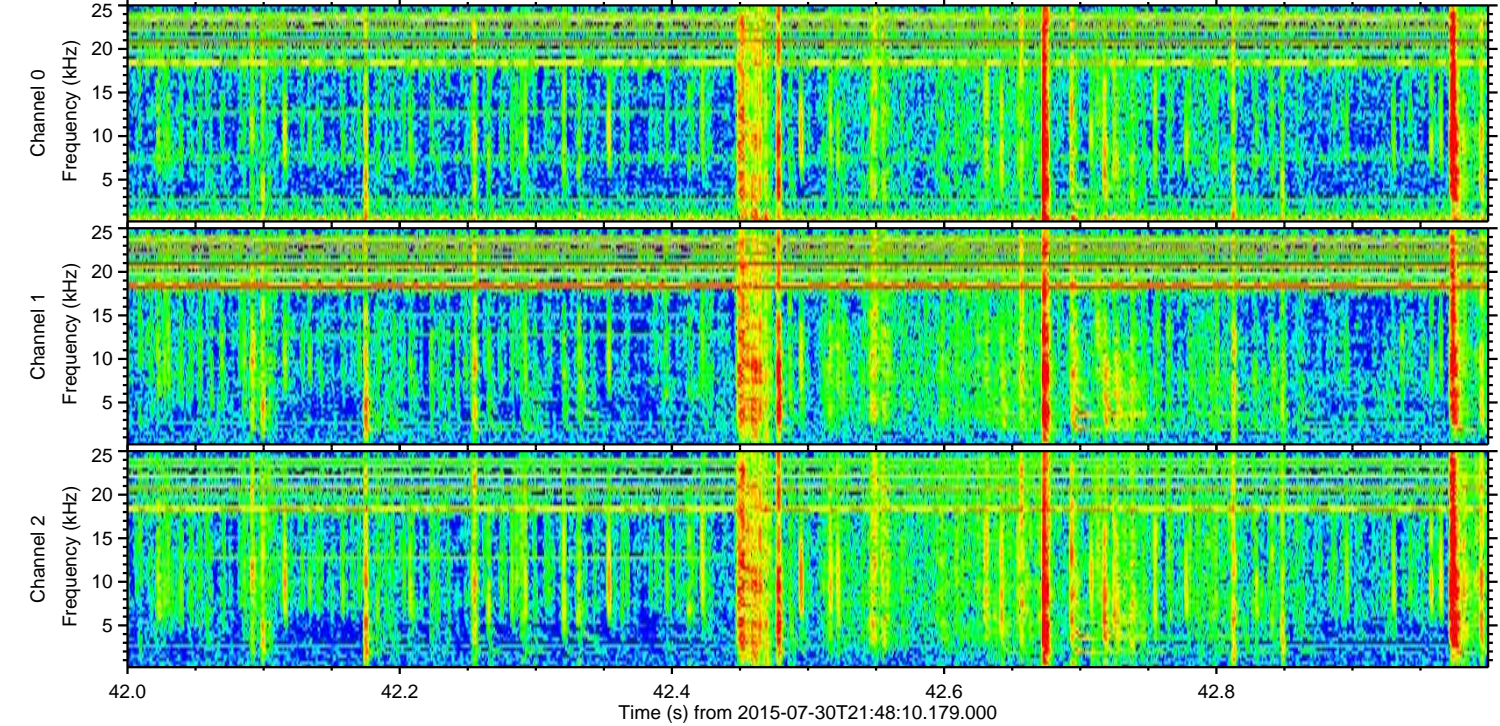
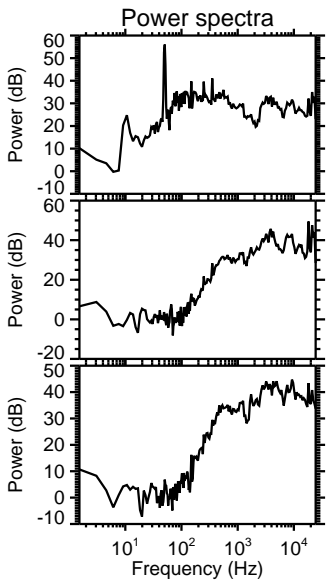
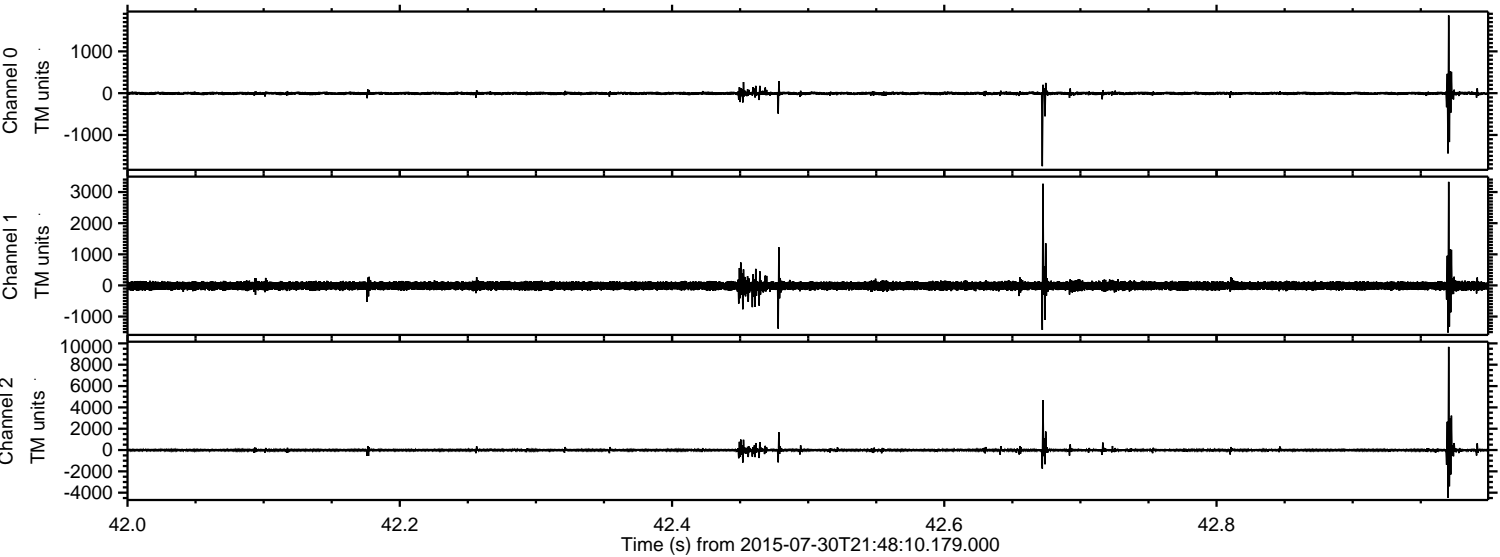

ELMAVAN 3D WAVEFORMS (Measured data sampled at 50 kHz) 51000 packets of 144 samples from 2015-07-30T21:48:10.179.000. Part 2/147

Processed Thu Jul 30 23:54:22 2015 by ELM ver.2012-10-06 from 001__elm20150730_214809__dat00.bin

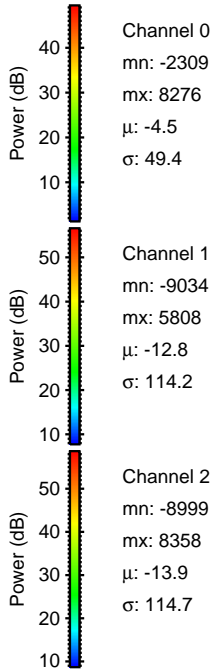
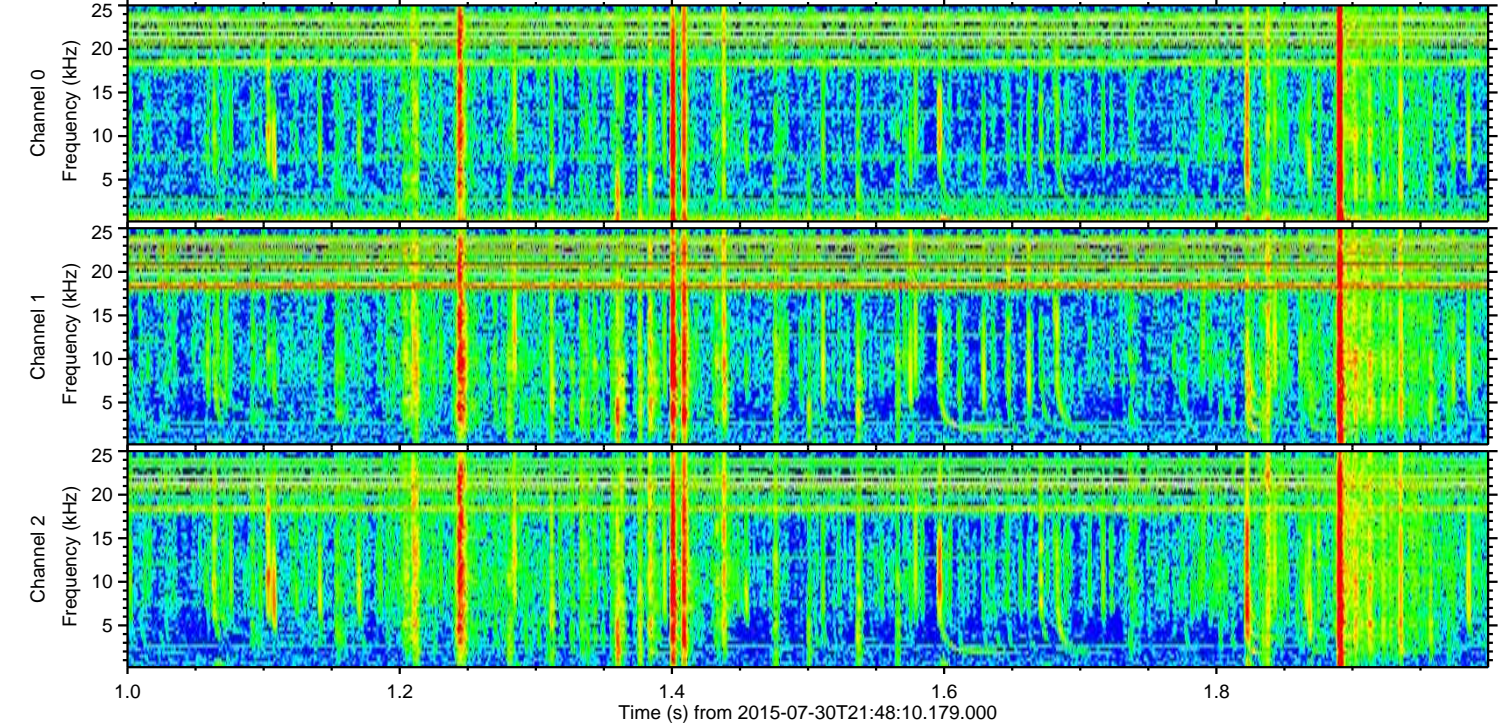
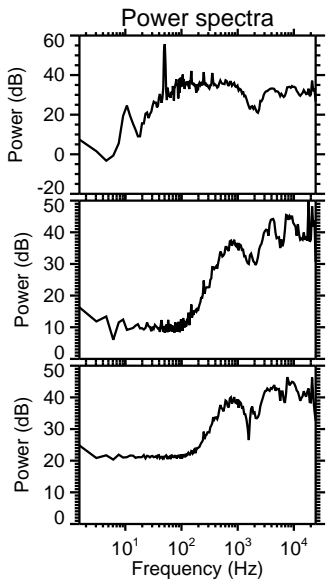
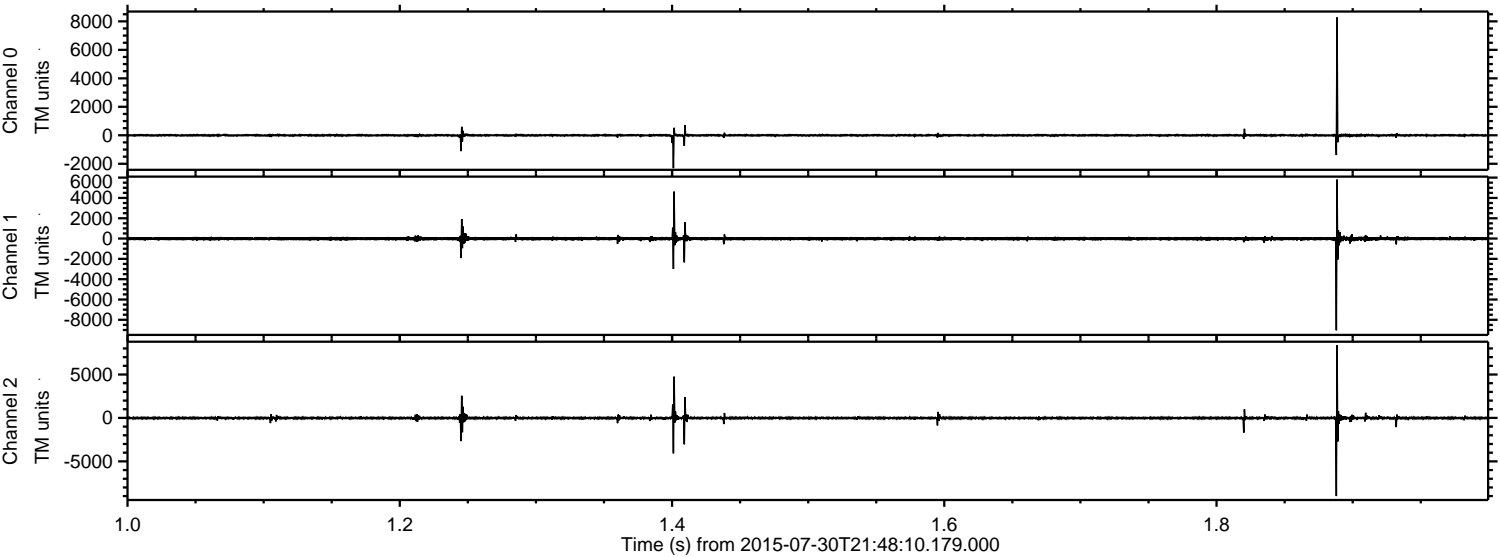

ELMAVAN 3D WAVEFORMS (Measured data sampled at 50 kHz) 51000 packets of 144 samples from 2015-07-30T21:48:10.179.000. Part 137/147

Processed Thu Jul 30 23:54:23 2015 by ELM ver.2012-10-06 from 001__elm20150730_214809__dat00.bin

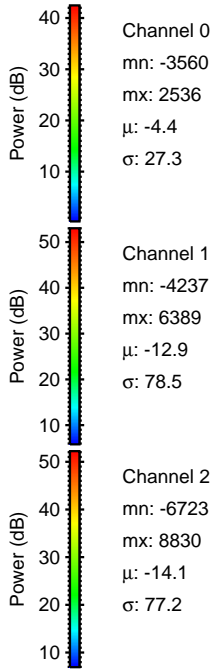
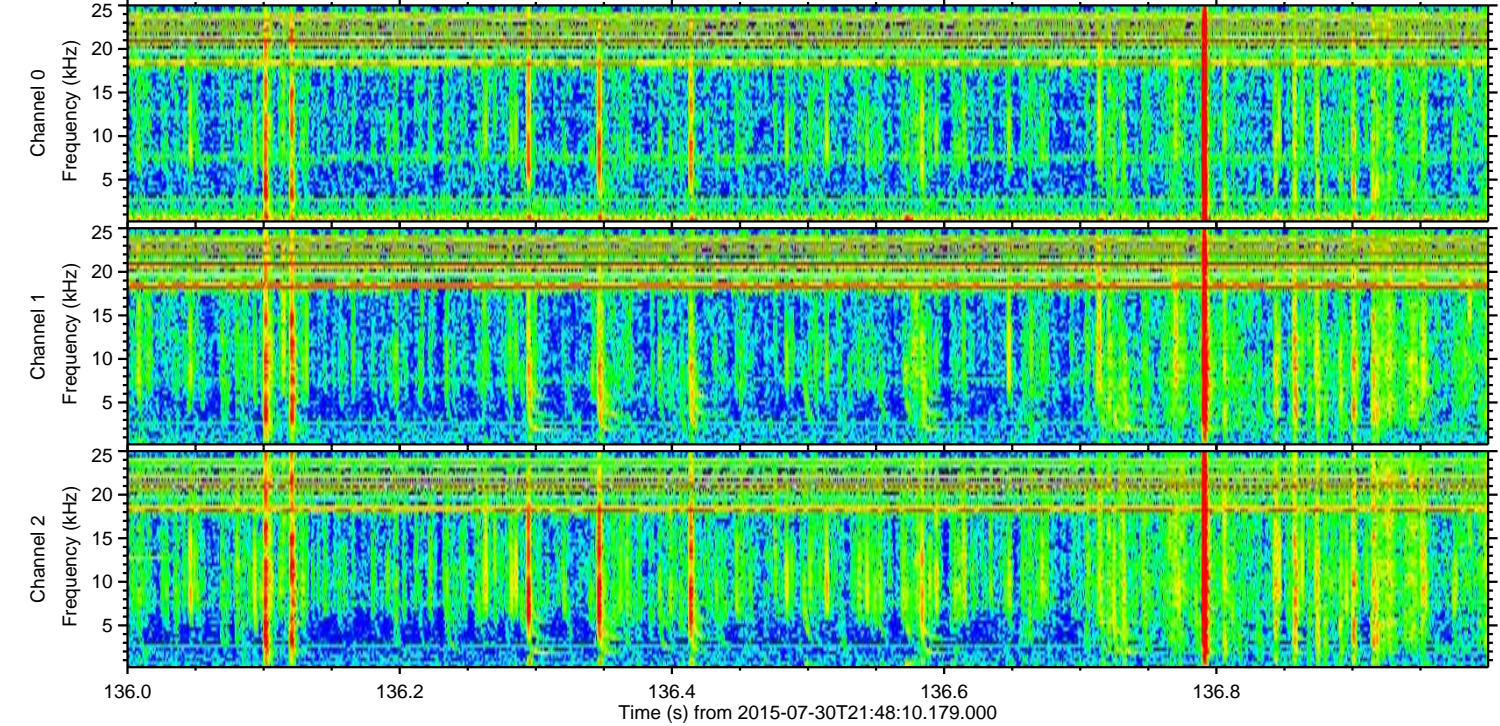
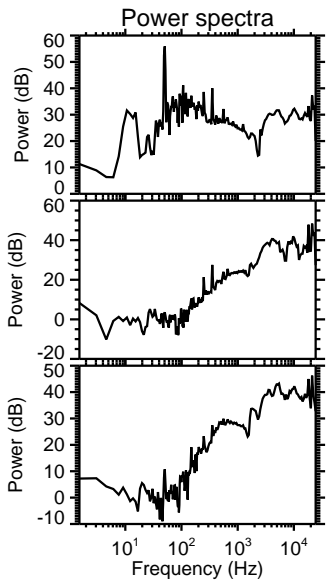
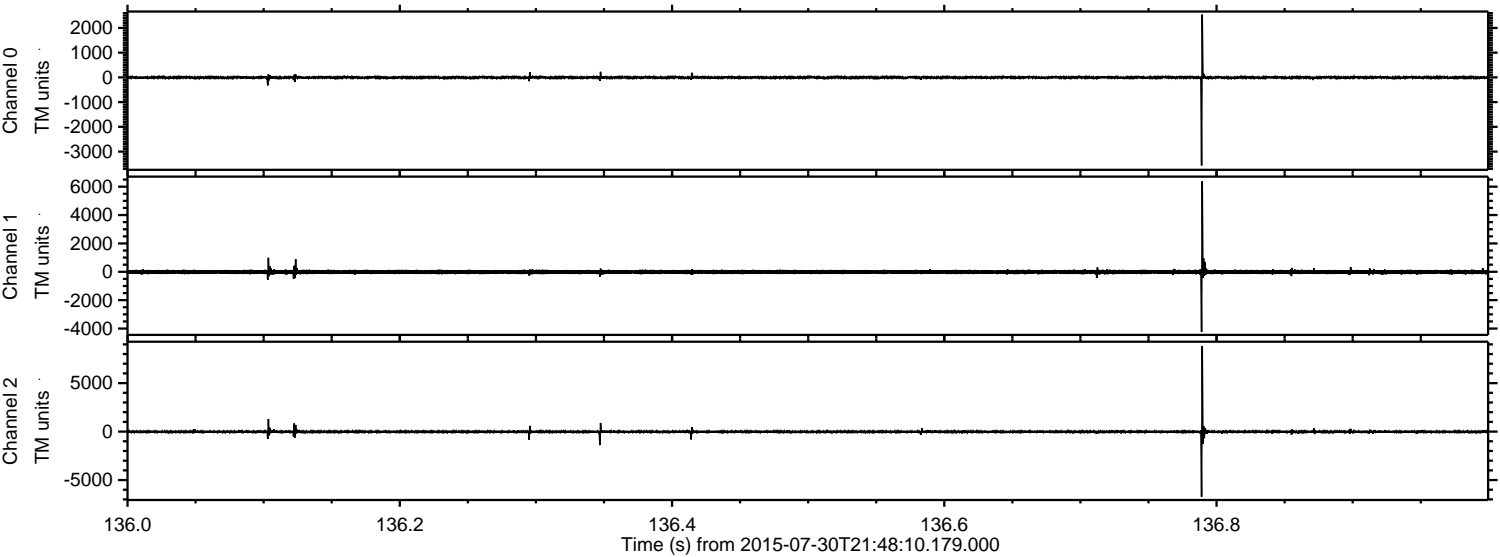

ELMAVAN 3D WAVEFORMS (Measured data sampled at 50 kHz) 51000 packets of 144 samples from 2015-07-30T21:48:10.179.000. Part 125/147

Processed Thu Jul 30 23:54:24 2015 by ELM ver.2012-10-06 from 001__elm20150730_214809__dat00.bin

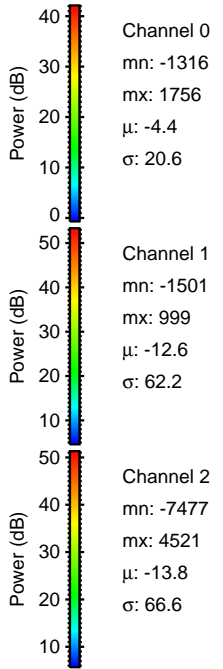
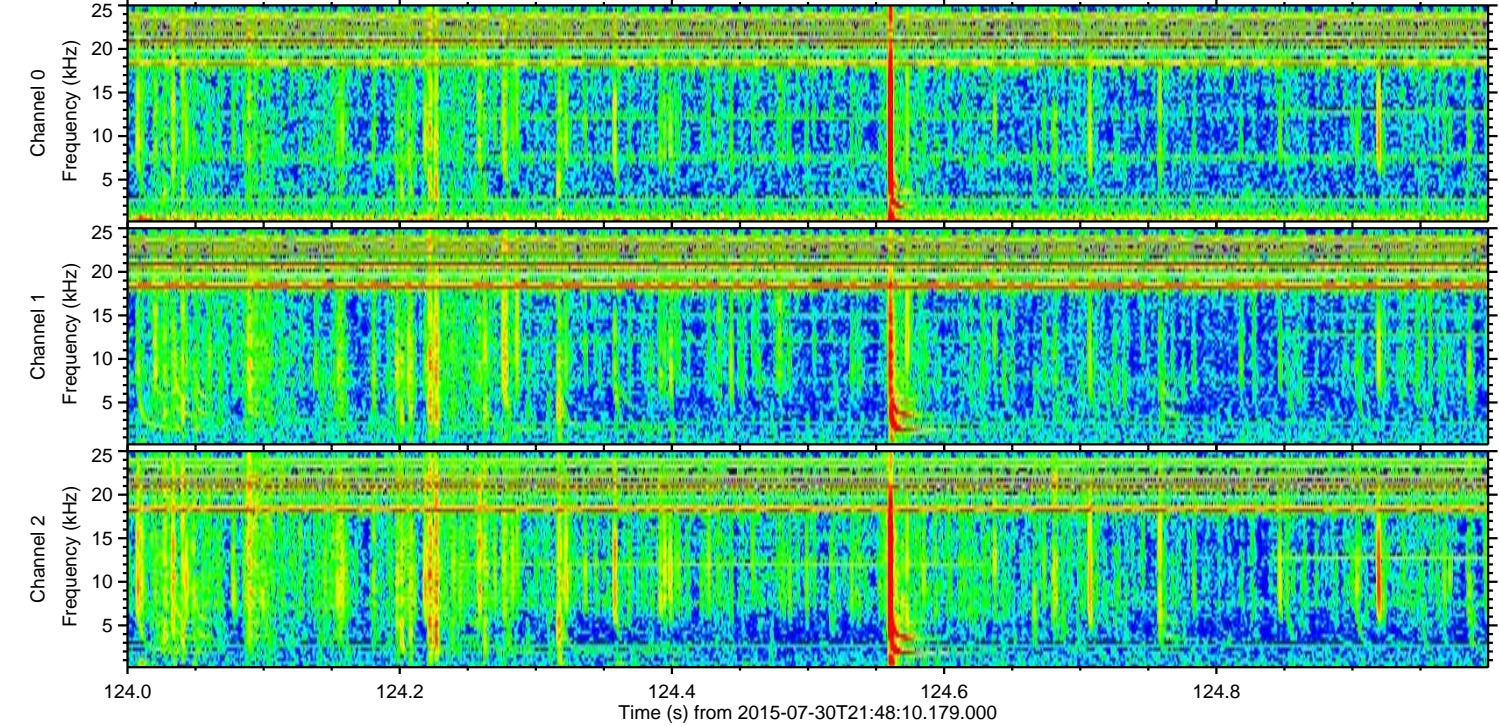
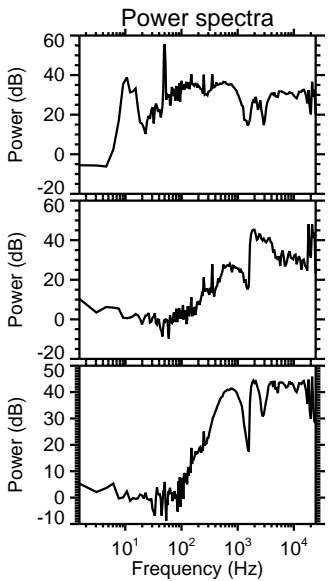
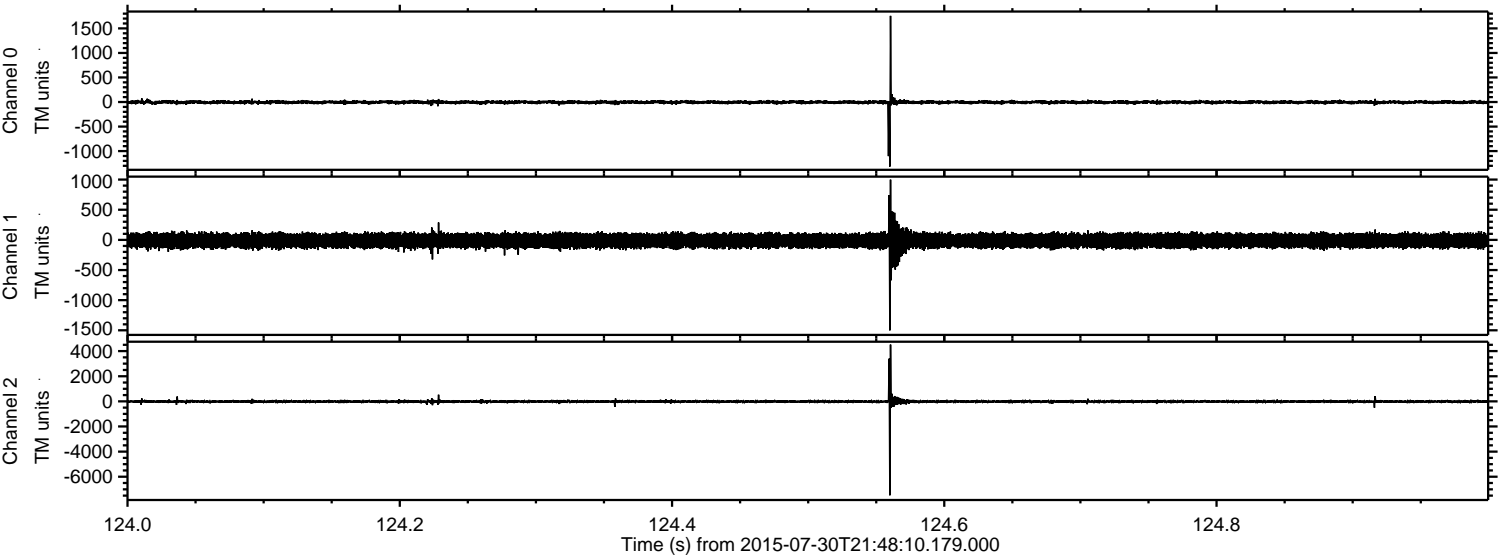

Processed Thu Jul 30 23:54:25 2015 by ELM ver.2012-10-06 from 001__elm20150730_214809__dat00.bin

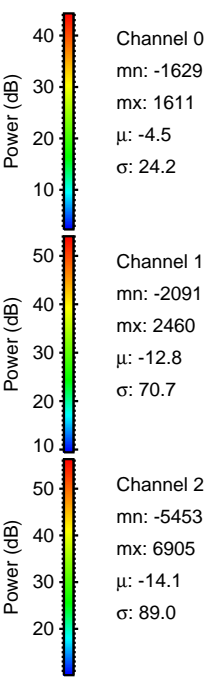
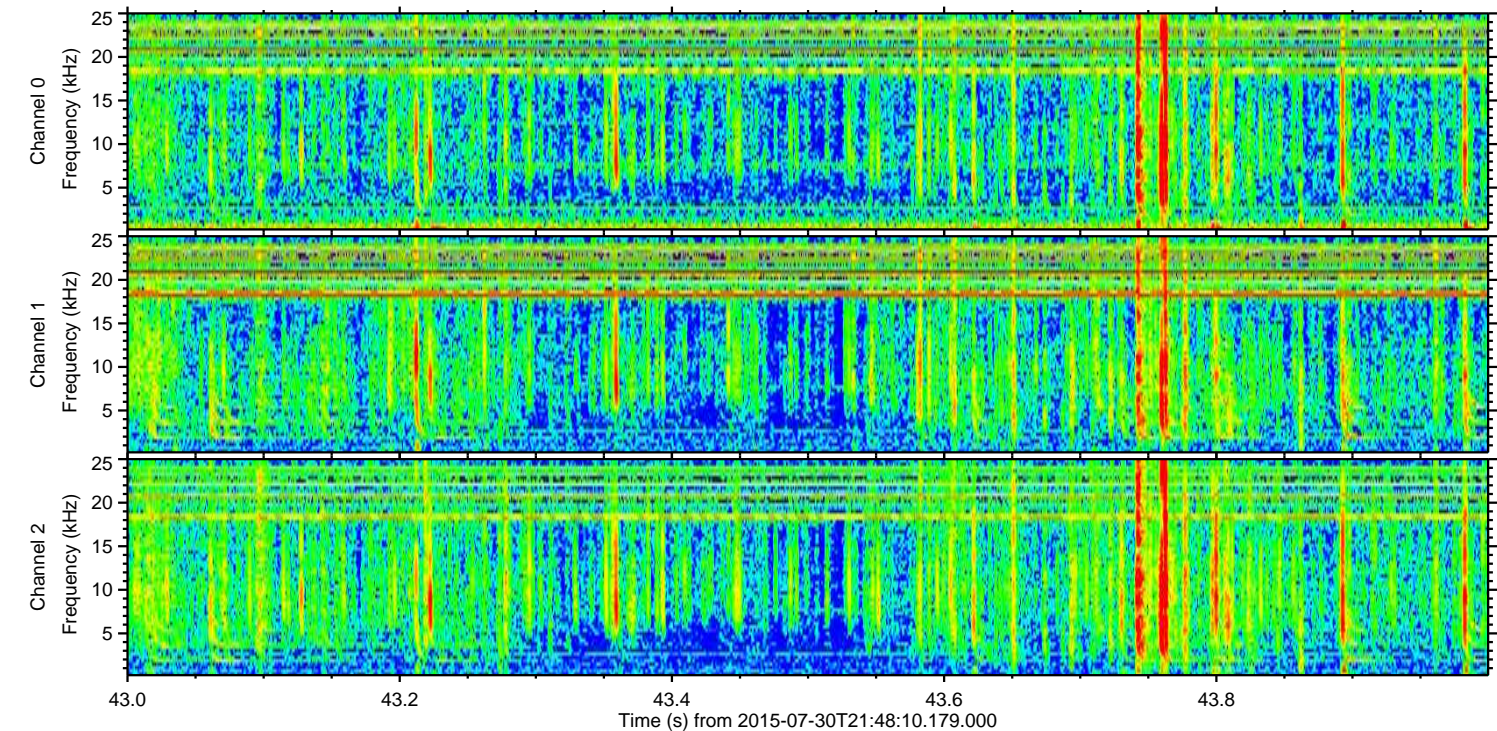
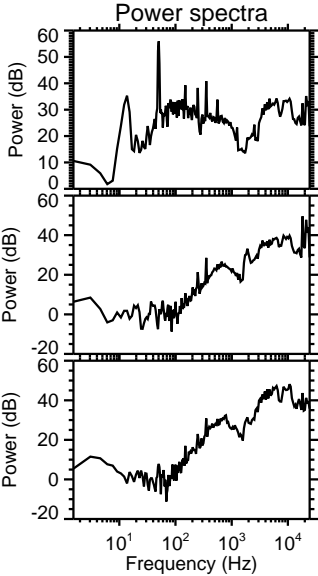
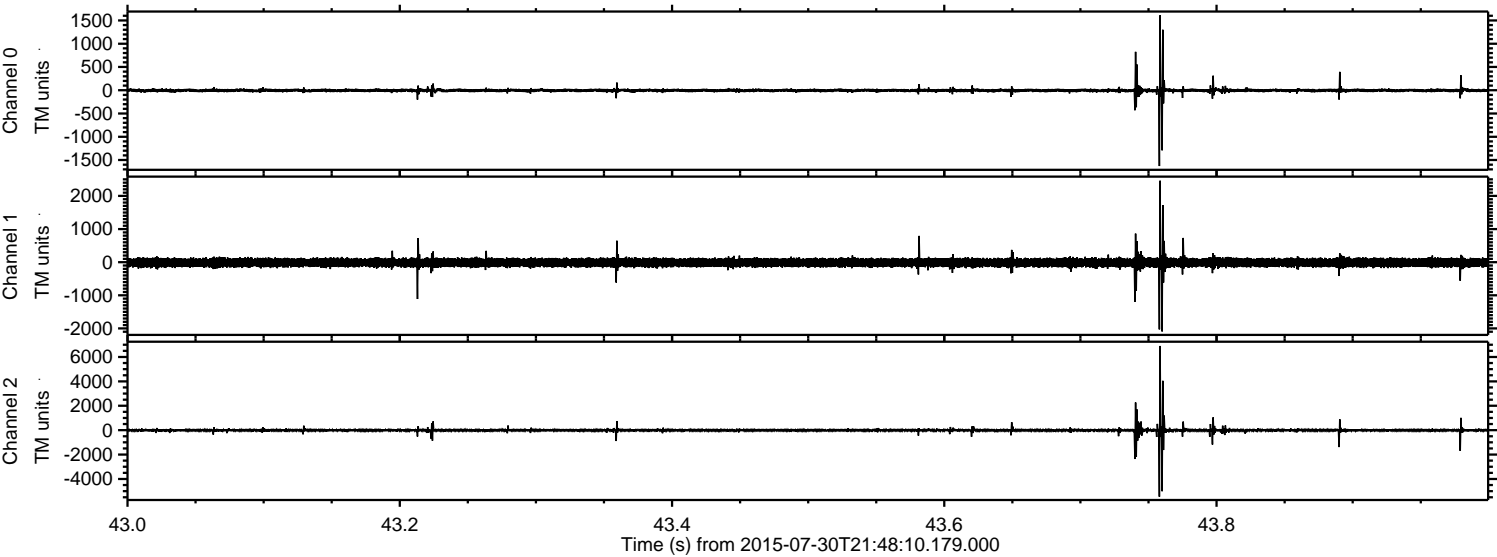

Processed Thu Jul 30 23:54:26 2015 by ELM ver.2012-10-06 from 001__elm20150730_214809__dat00.bin

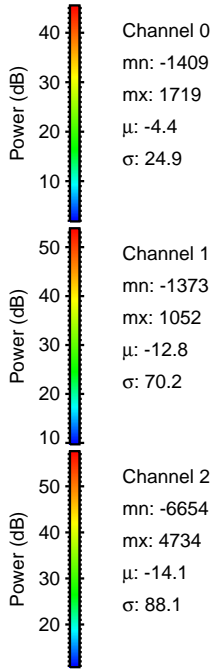
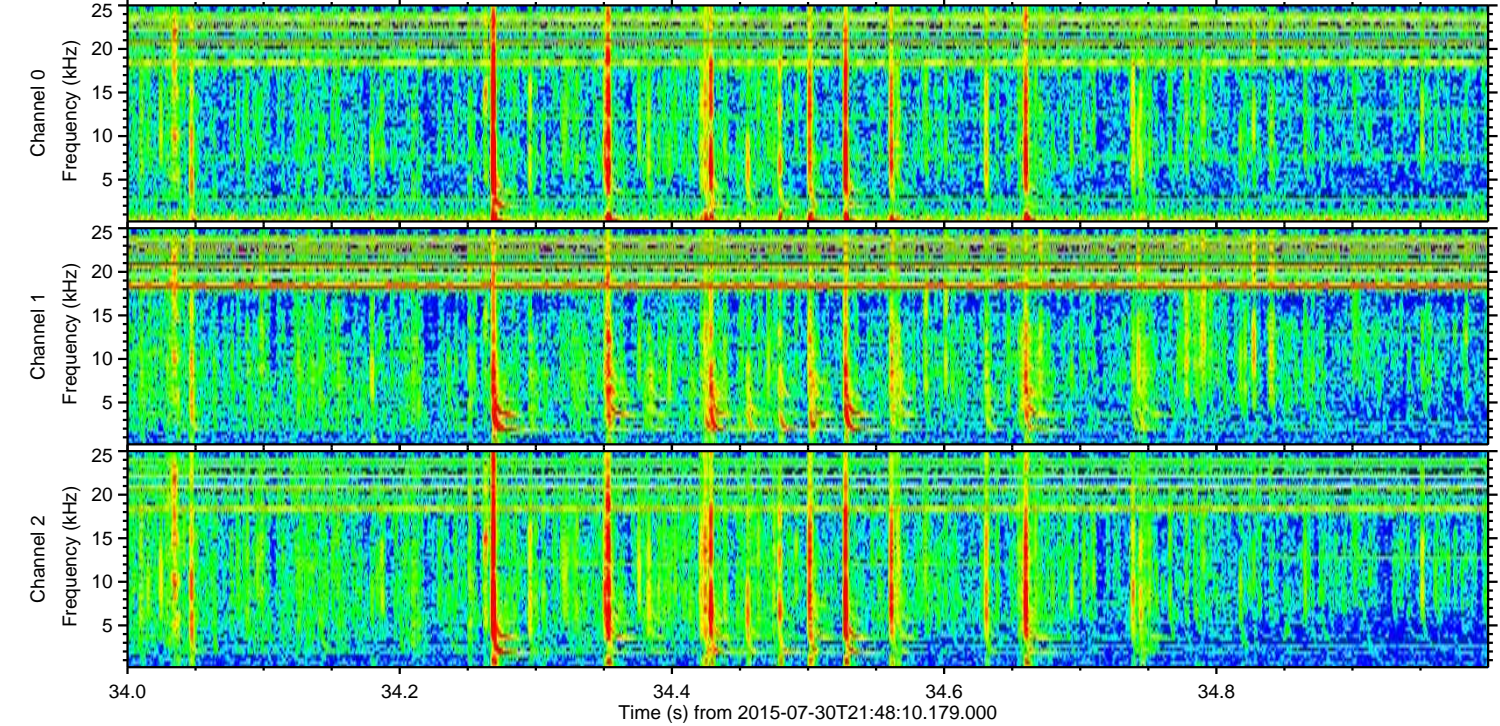
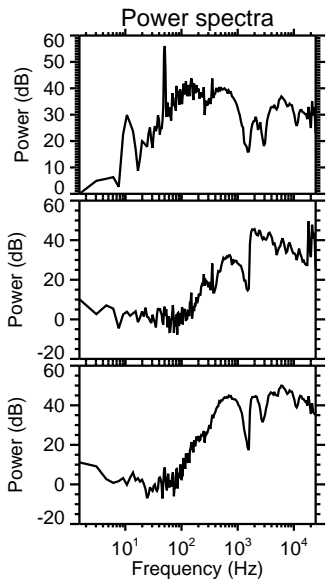
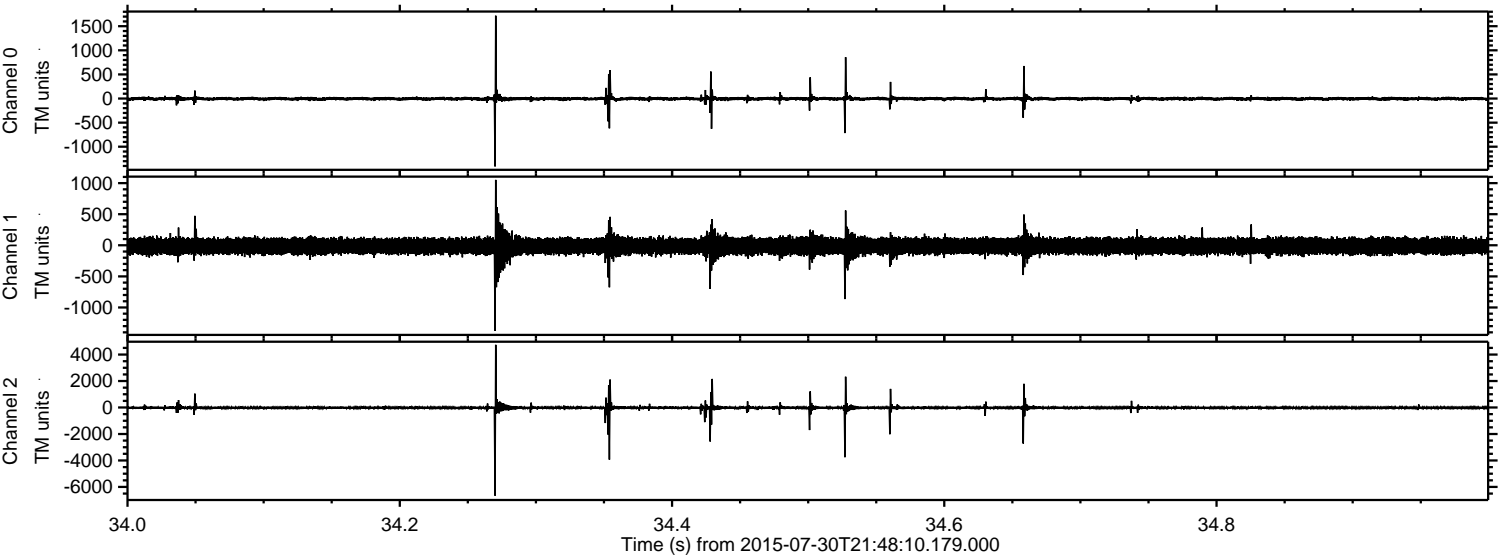

Processed Thu Jul 30 23:54:27 2015 by ELM ver.2012-10-06 from 001__elm20150730_214809__dat00.bin

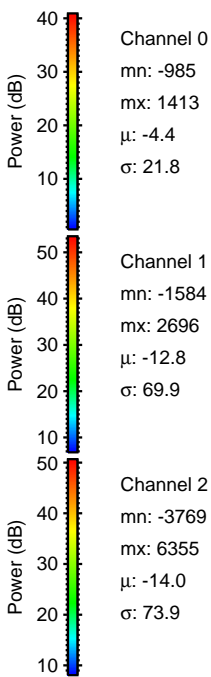
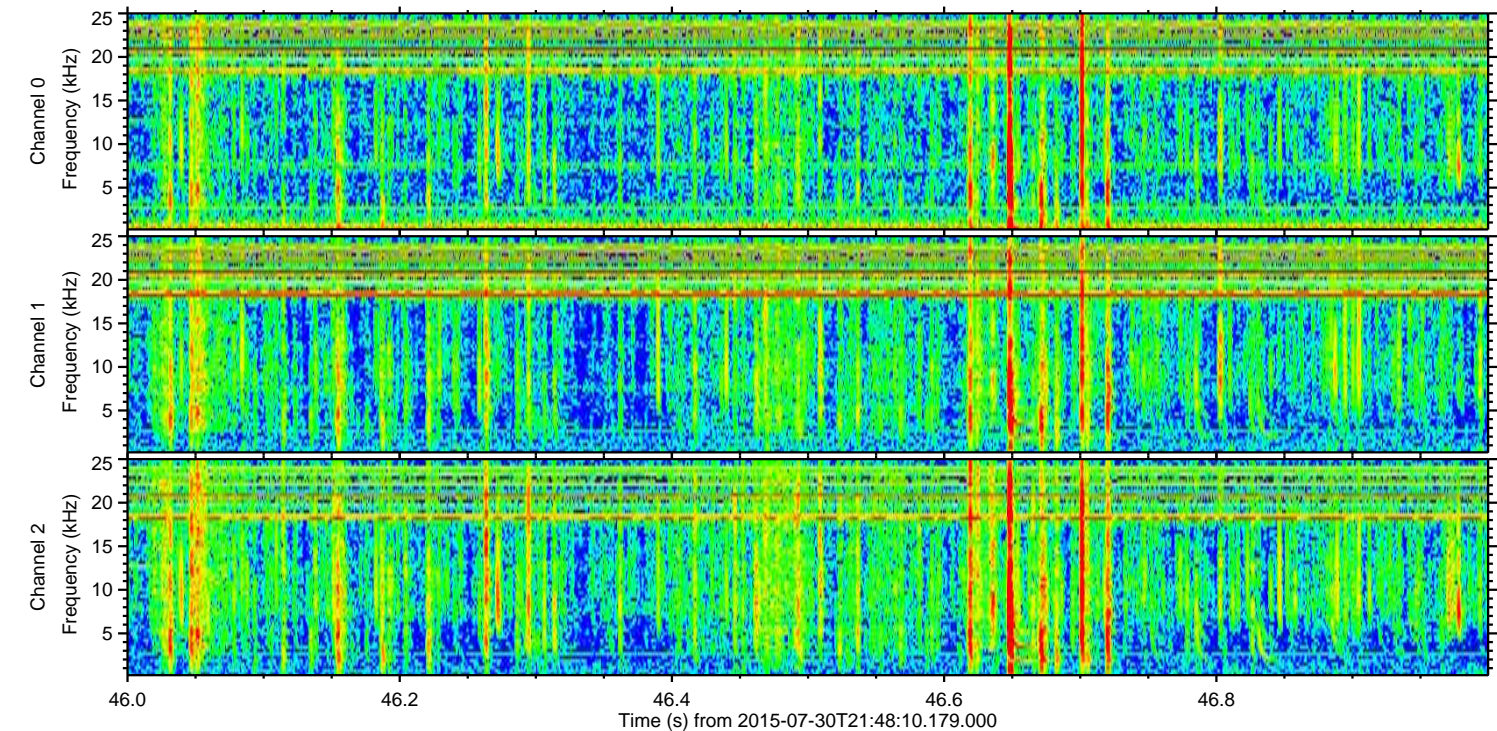
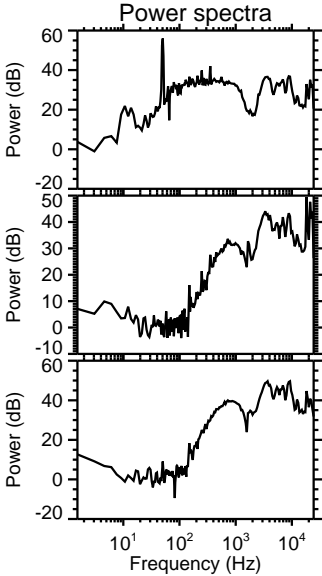
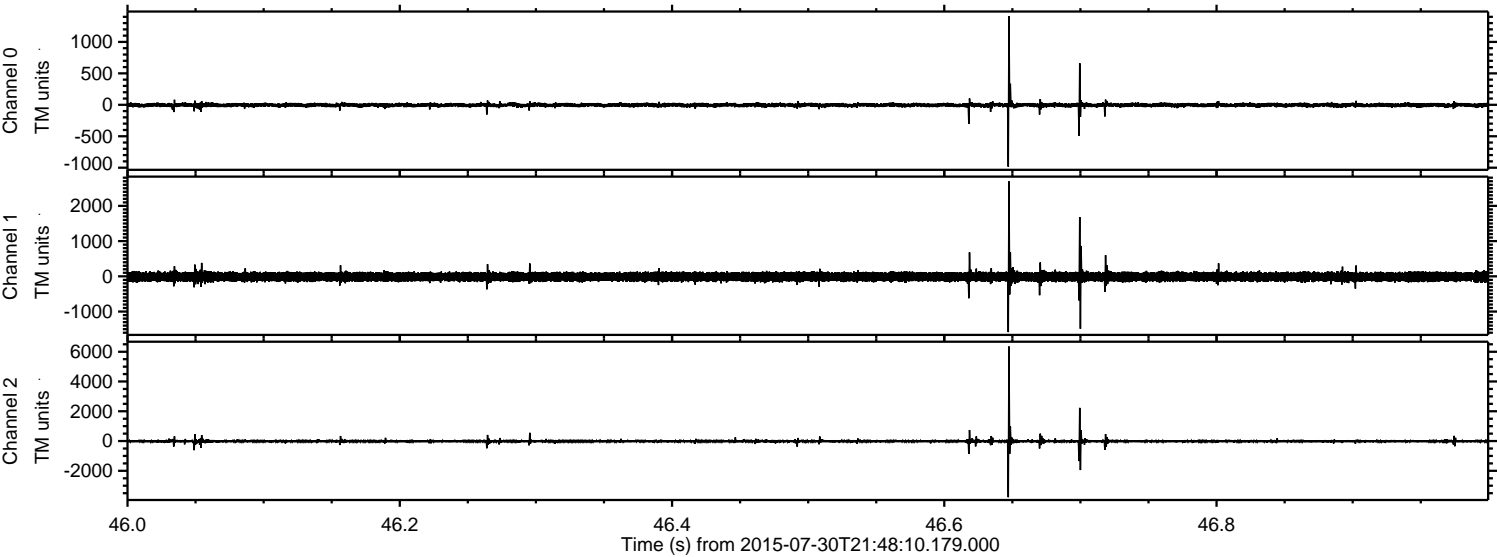

Processed Thu Jul 30 23:54:28 2015 by ELM ver.2012-10-06 from 001__elm20150730_214809__dat00.bin

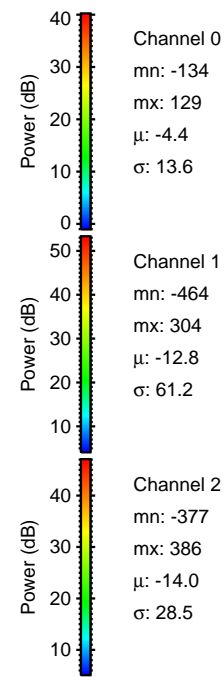
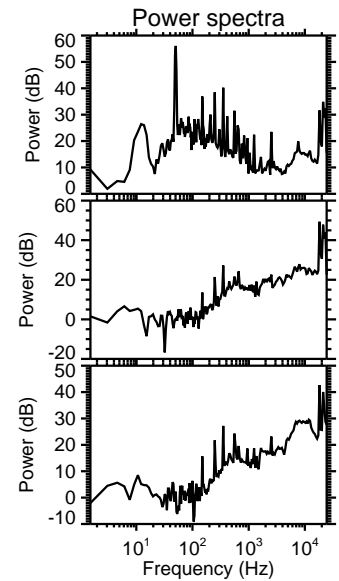
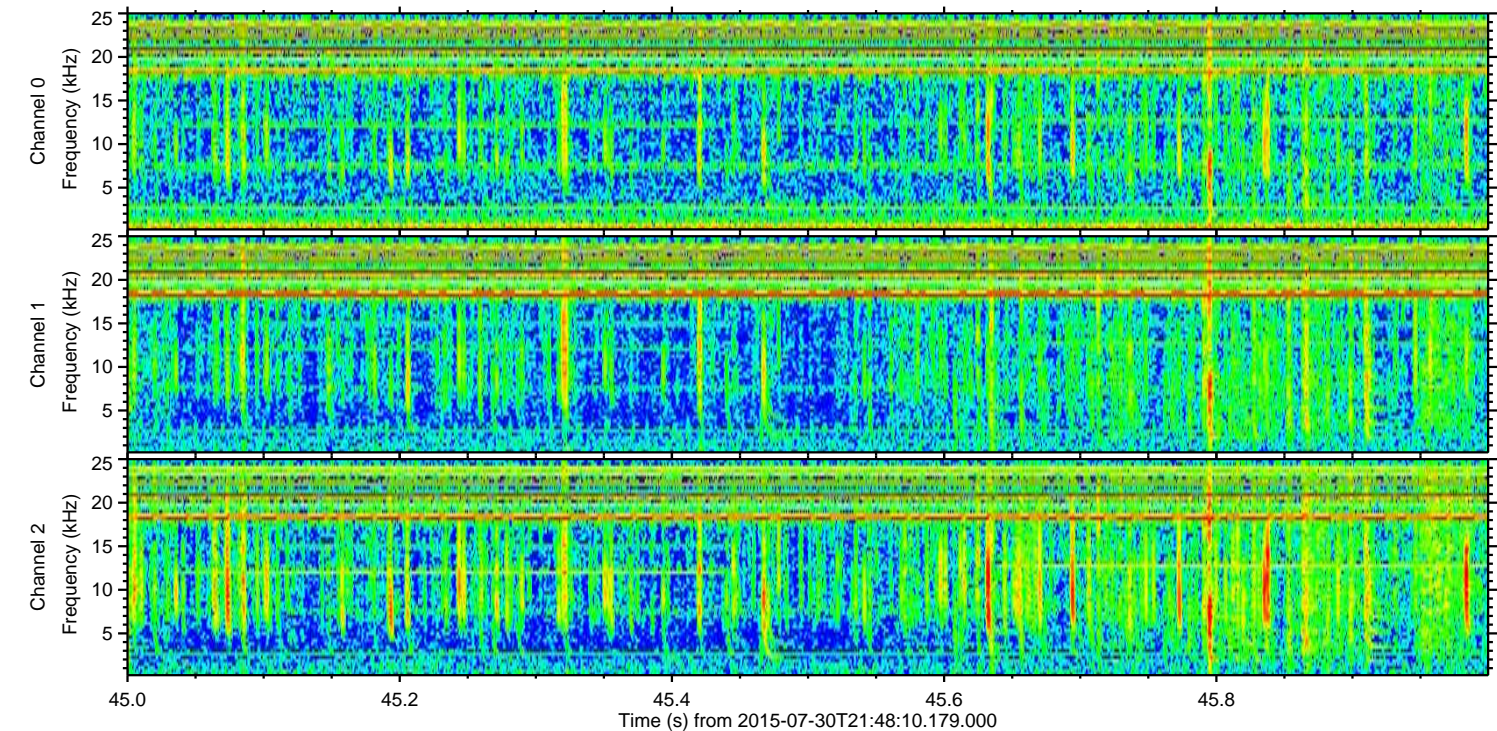
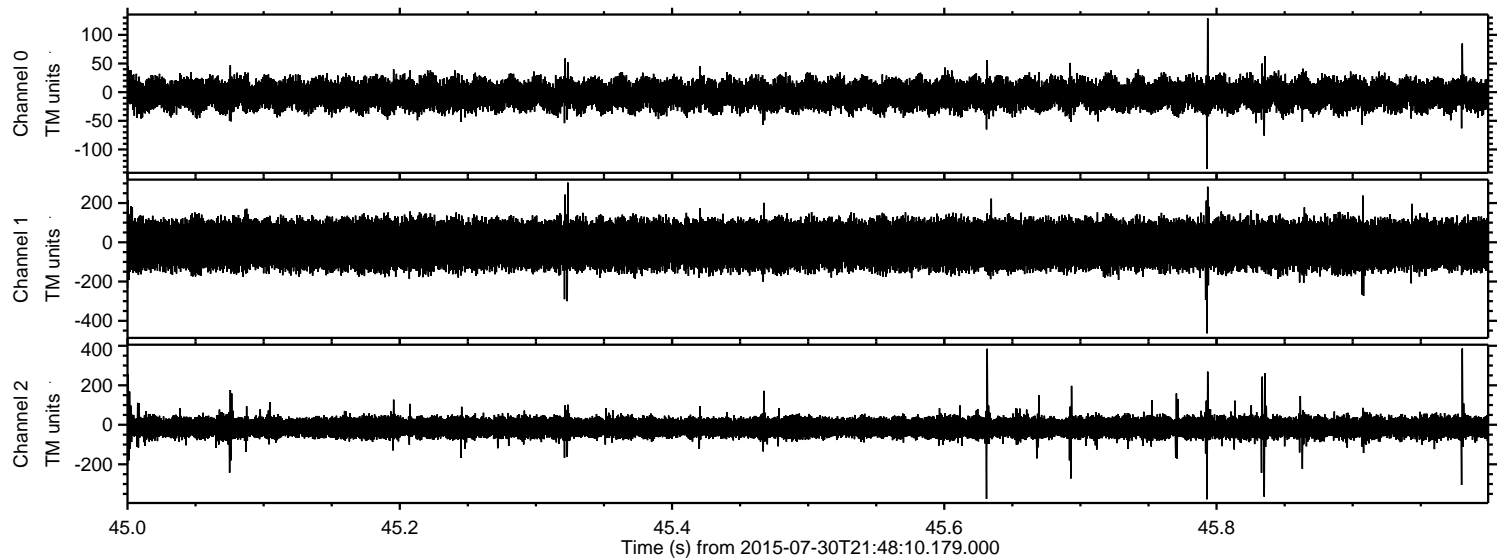

Channel 0
mn: -134
mx: 129
 μ : -4.4
 σ : 13.6

Channel 1
mn: -464
mx: 304
 μ : -12.8
 σ : 61.2

Channel 2
mn: -377
mx: 386
 μ : -14.0
 σ : 28.5