

ELMAVAN 3D WAVEFORMS (Measured data sampled at 50 kHz) 51000 packets of 144 samples from 2015-07-30T18:58:02.756.000.

Processed Thu Jul 30 21:03:59 2015 by ELM ver.2012-10-06 from 001__elm20150730_185801__dat00.bin

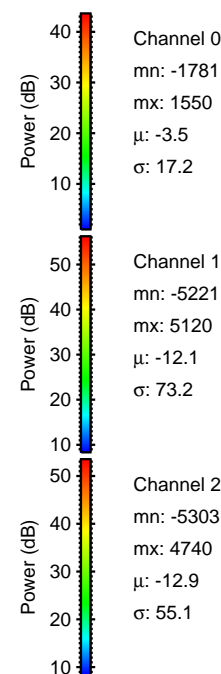
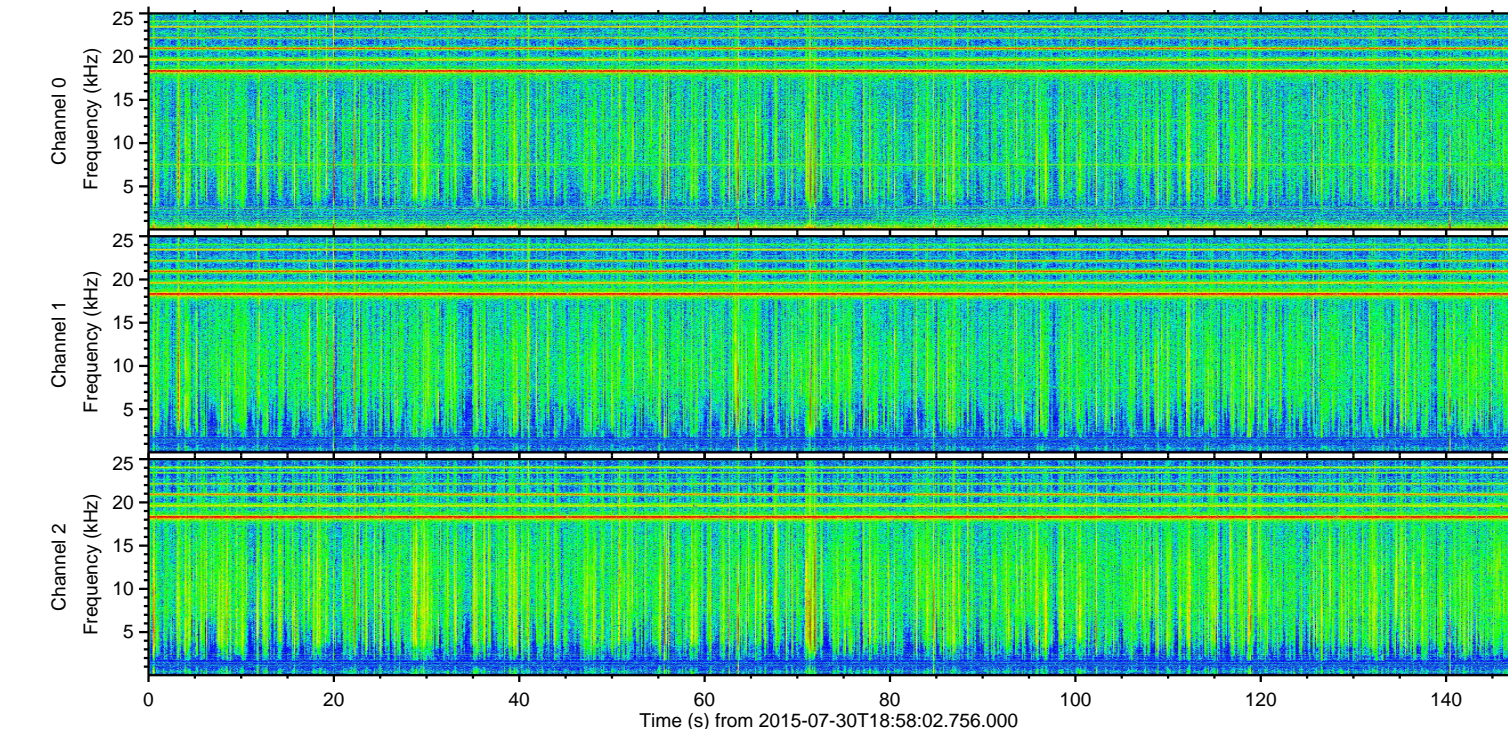
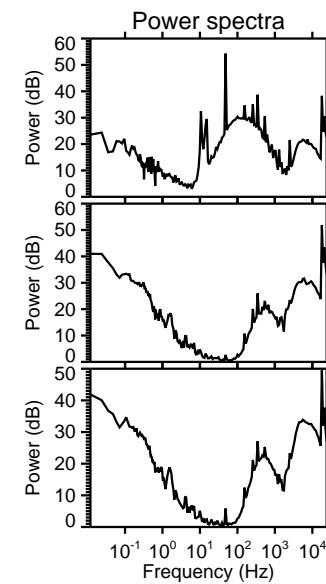
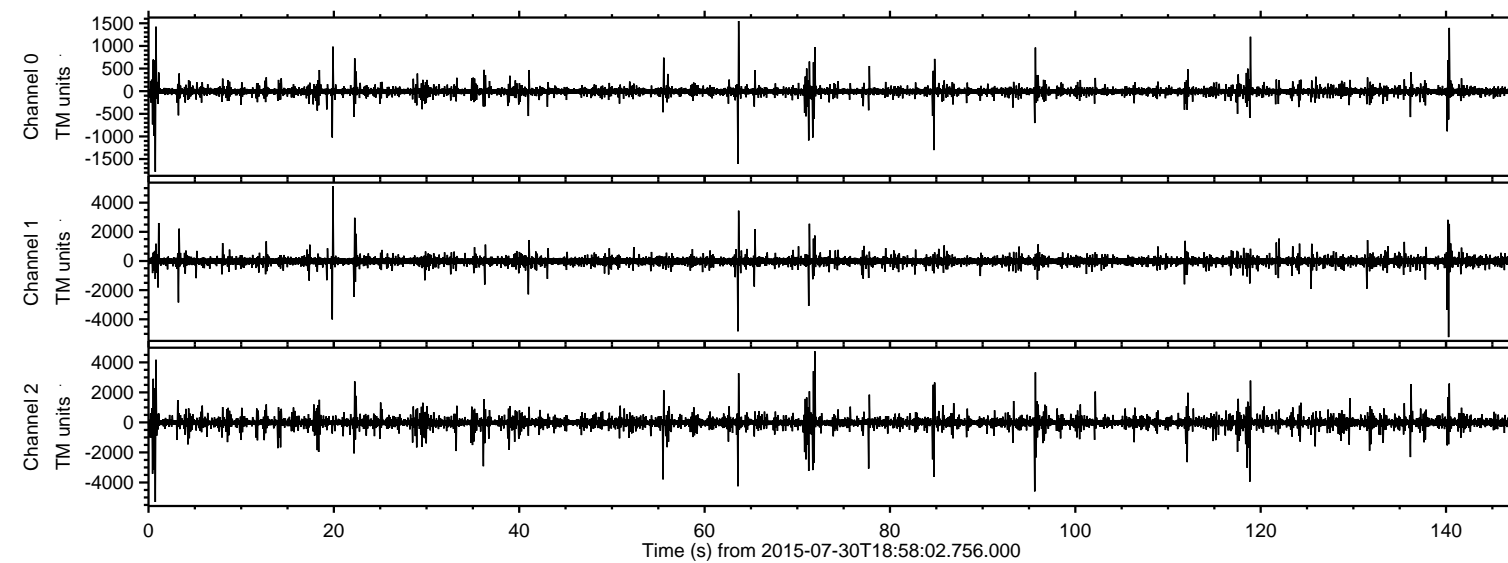

ELMAVAN 3D WAVEFORMS (Measured data sampled at 50 kHz) 51000 packets of 144 samples from 2015-07-30T18:58:02.756.000. Part 1/147

Processed Thu Jul 30 21:04:11 2015 by ELM ver.2012-10-06 from 001__elm20150730_185801__dat00.bin

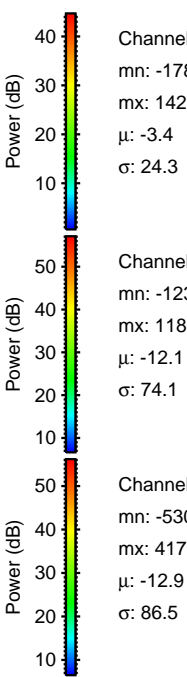
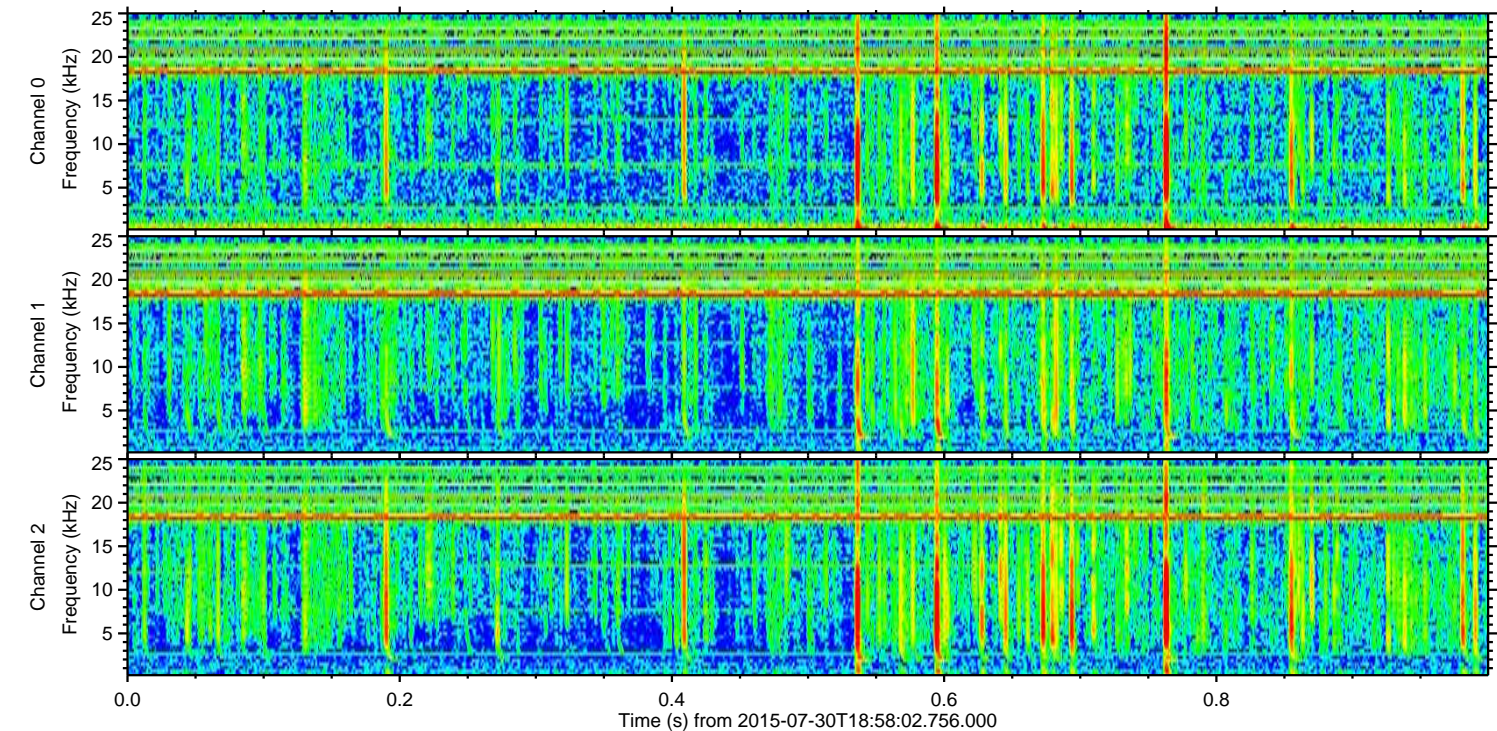
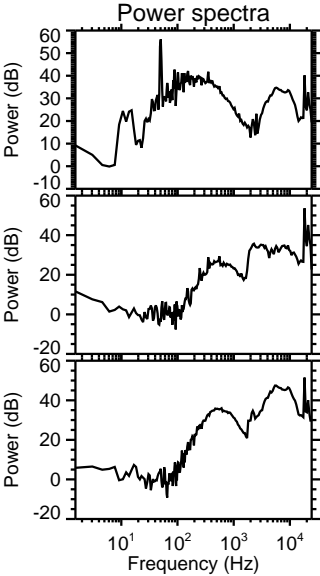
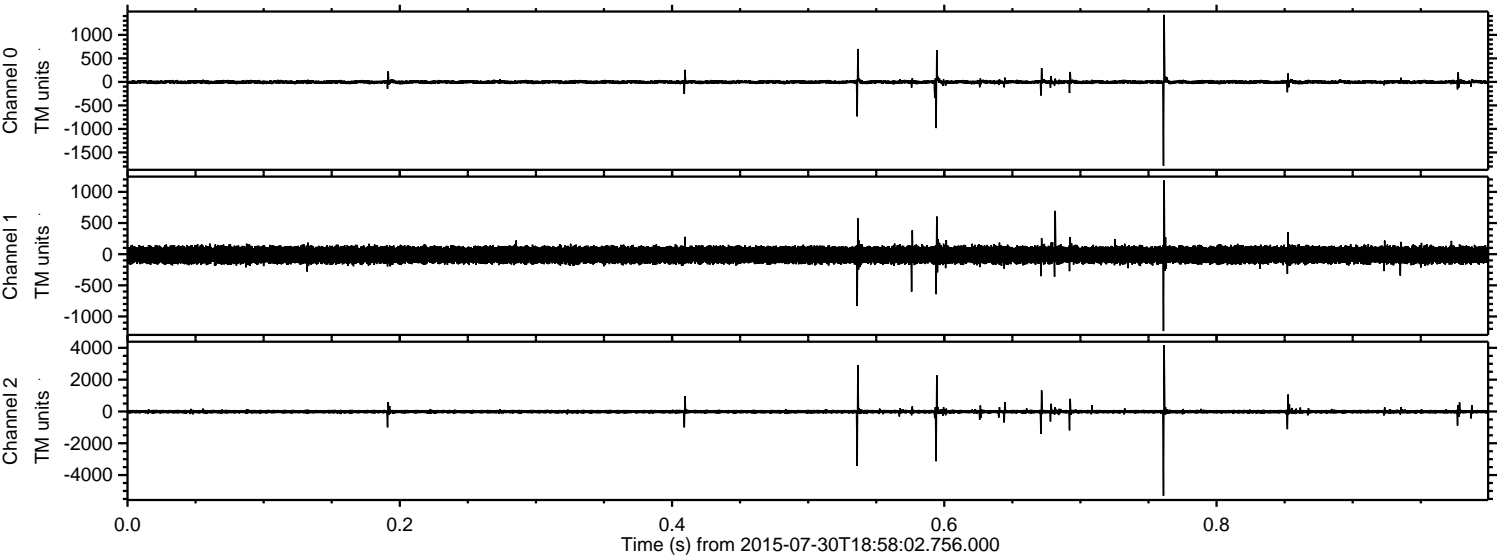

ELMAVAN 3D WAVEFORMS (Measured data sampled at 50 kHz) 51000 packets of 144 samples from 2015-07-30T18:58:02.756.000. Part 141/147

Processed Thu Jul 30 21:04:12 2015 by ELM ver.2012-10-06 from 001__elm20150730_185801__dat00.bin

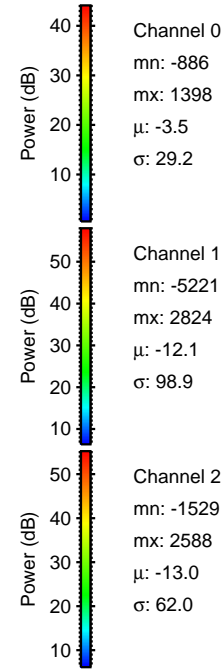
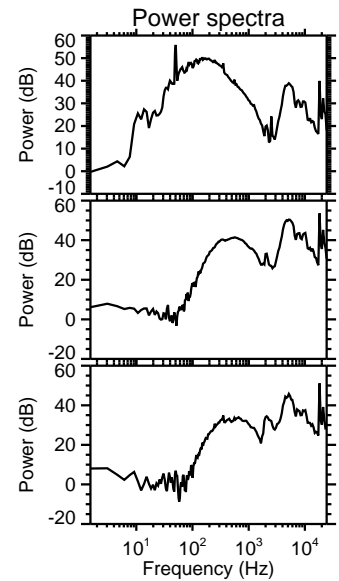
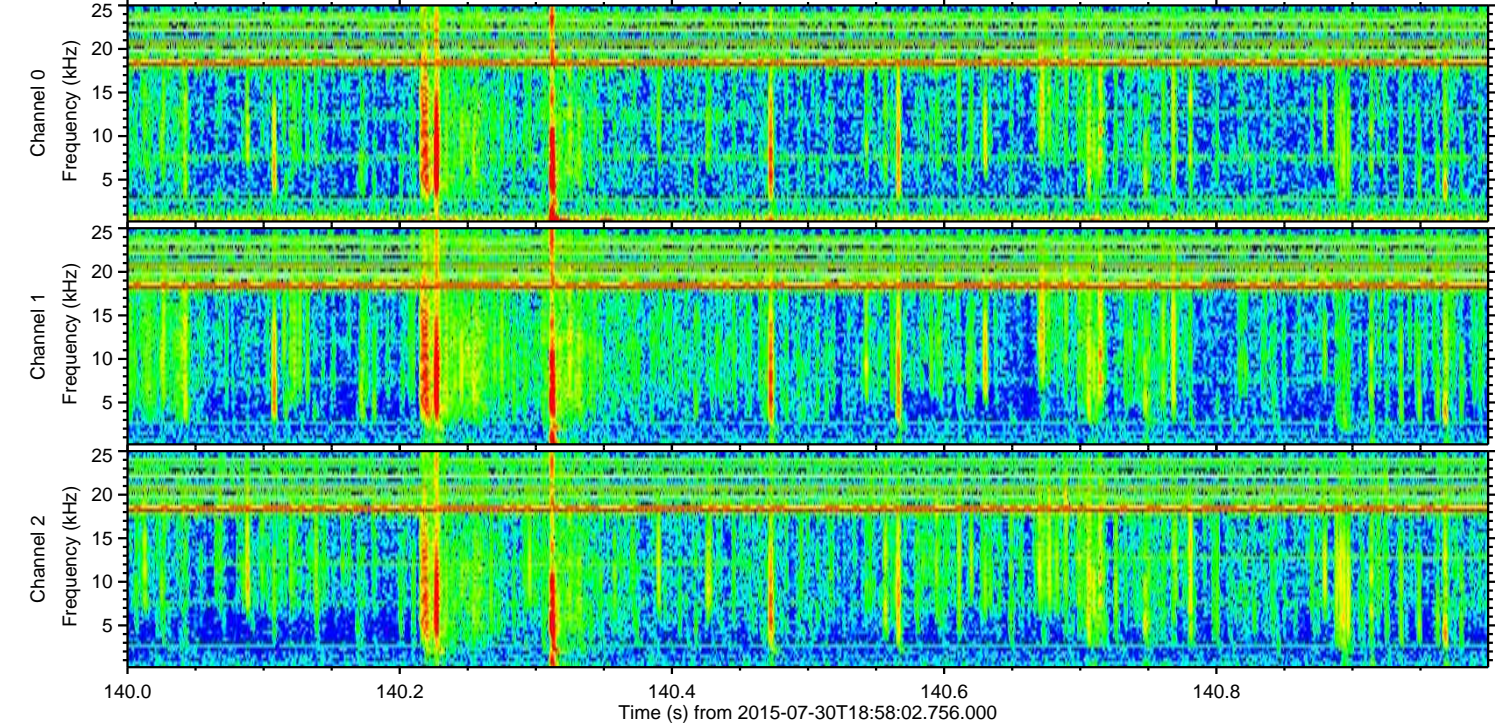
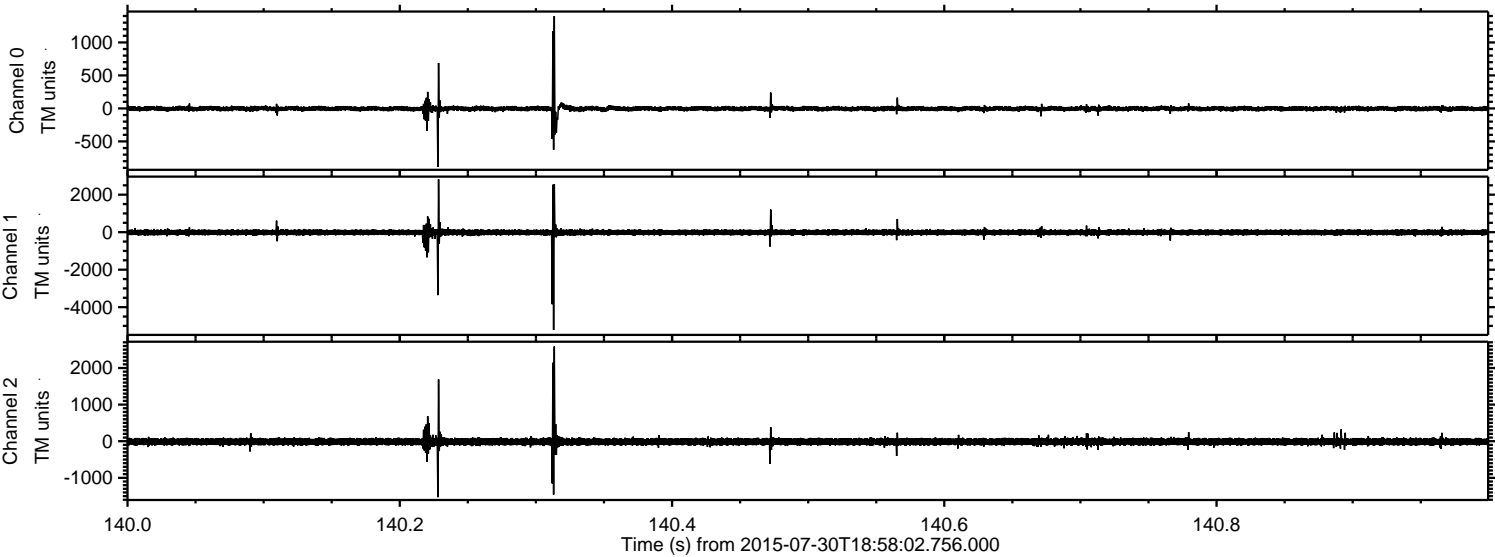

Processed Thu Jul 30 21:04:13 2015 by ELM ver.2012-10-06 from 001__elm20150730_185801__dat00.bin

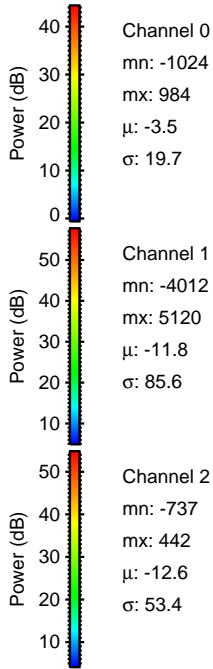
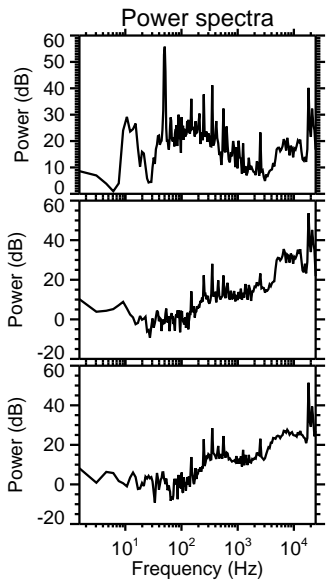
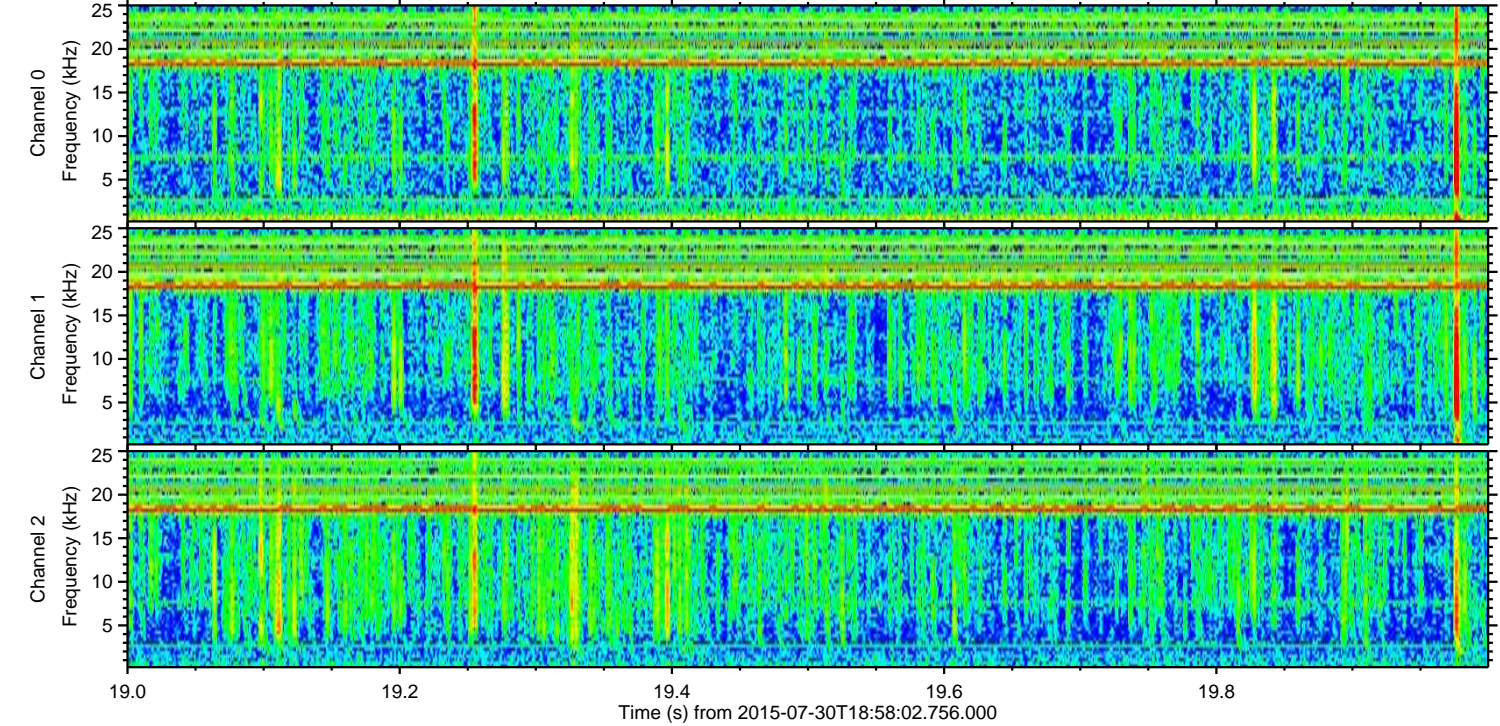
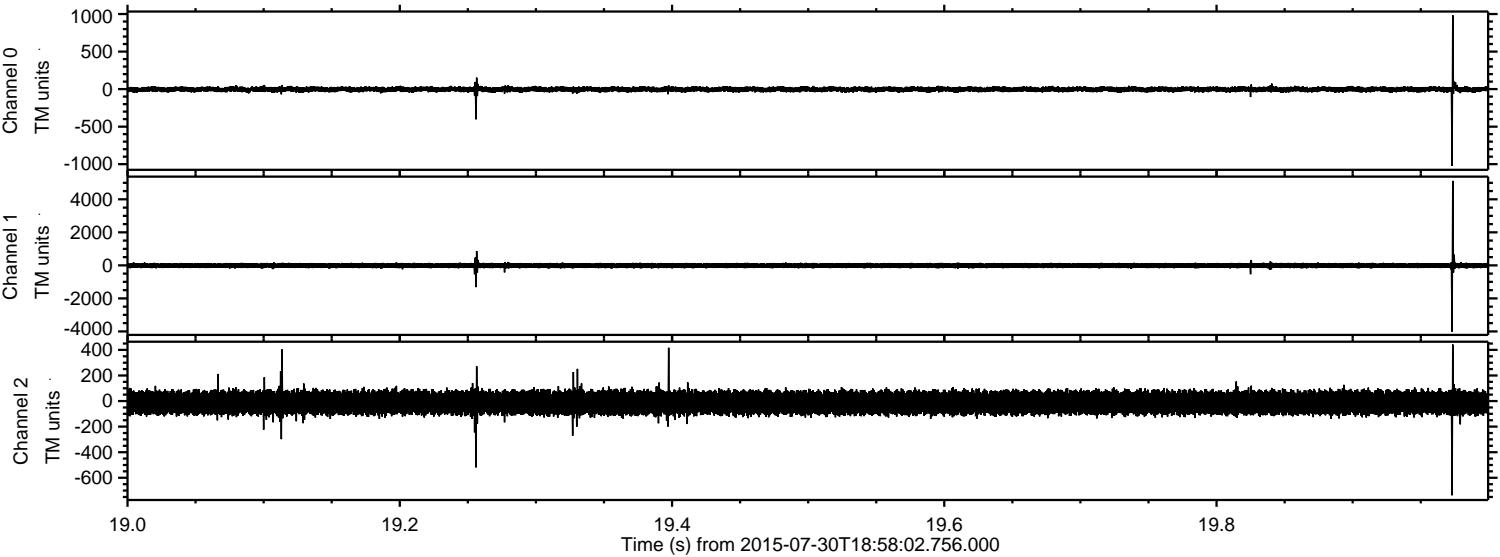

Processed Thu Jul 30 21:04:14 2015 by ELM ver.2012-10-06 from 001__elm20150730_185801__dat00.bin

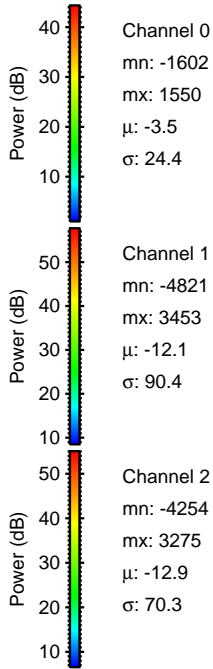
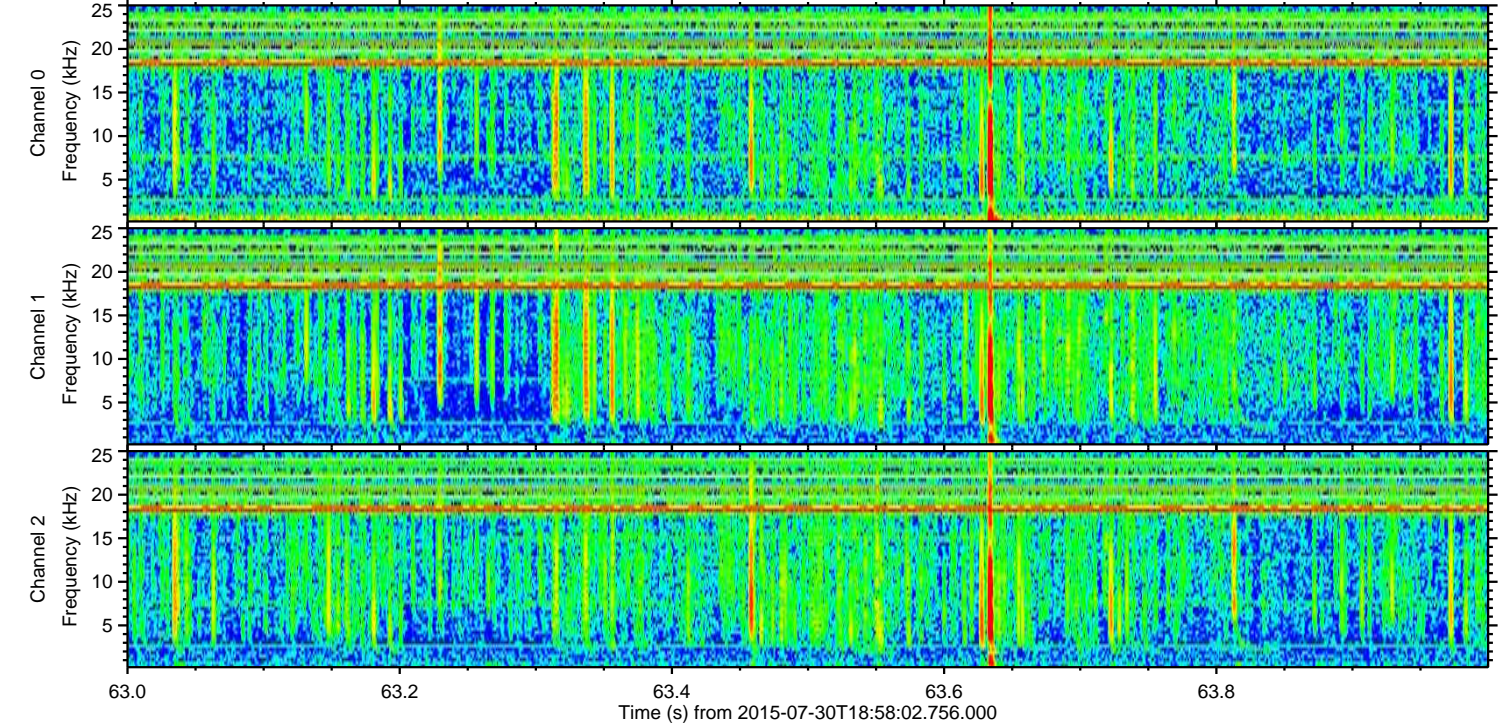
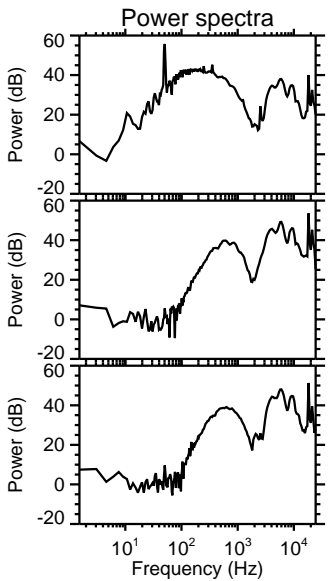
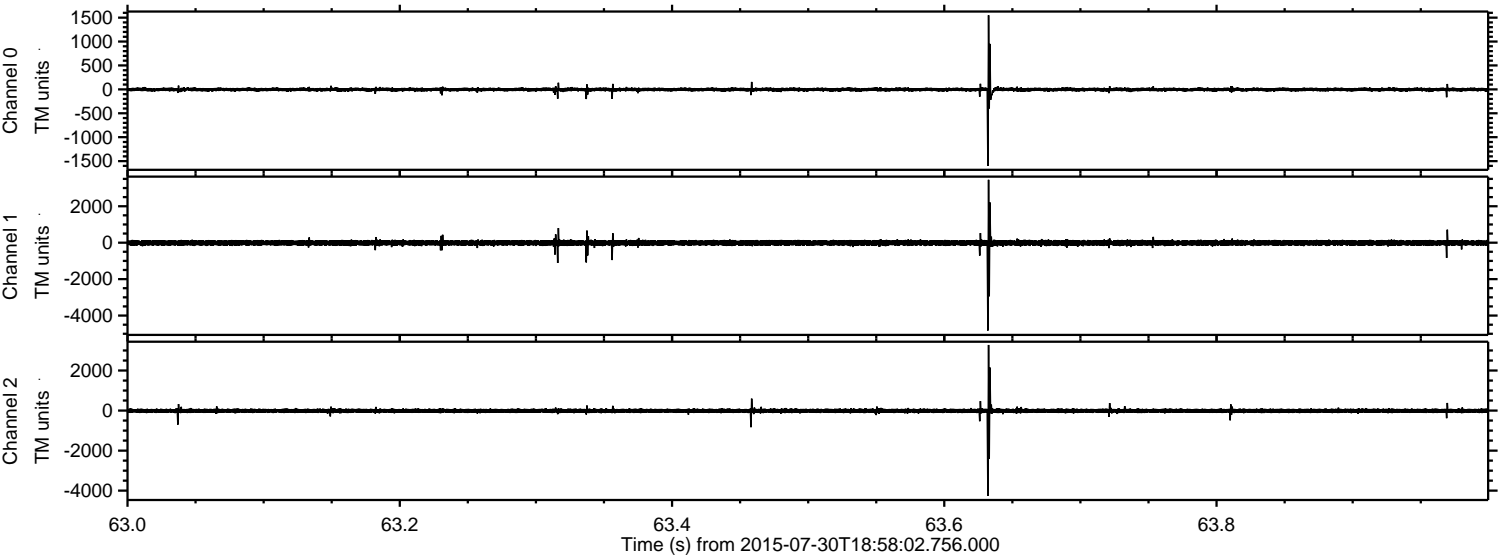

ELMAVAN 3D WAVEFORMS (Measured data sampled at 50 kHz) 51000 packets of 144 samples from 2015-07-30T18:58:02.756.000. Part 72/147

Processed Thu Jul 30 21:04:15 2015 by ELM ver.2012-10-06 from 001__elm20150730_185801__dat00.bin

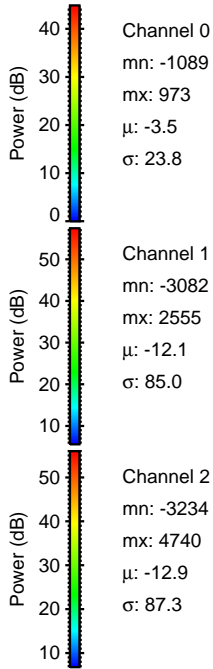
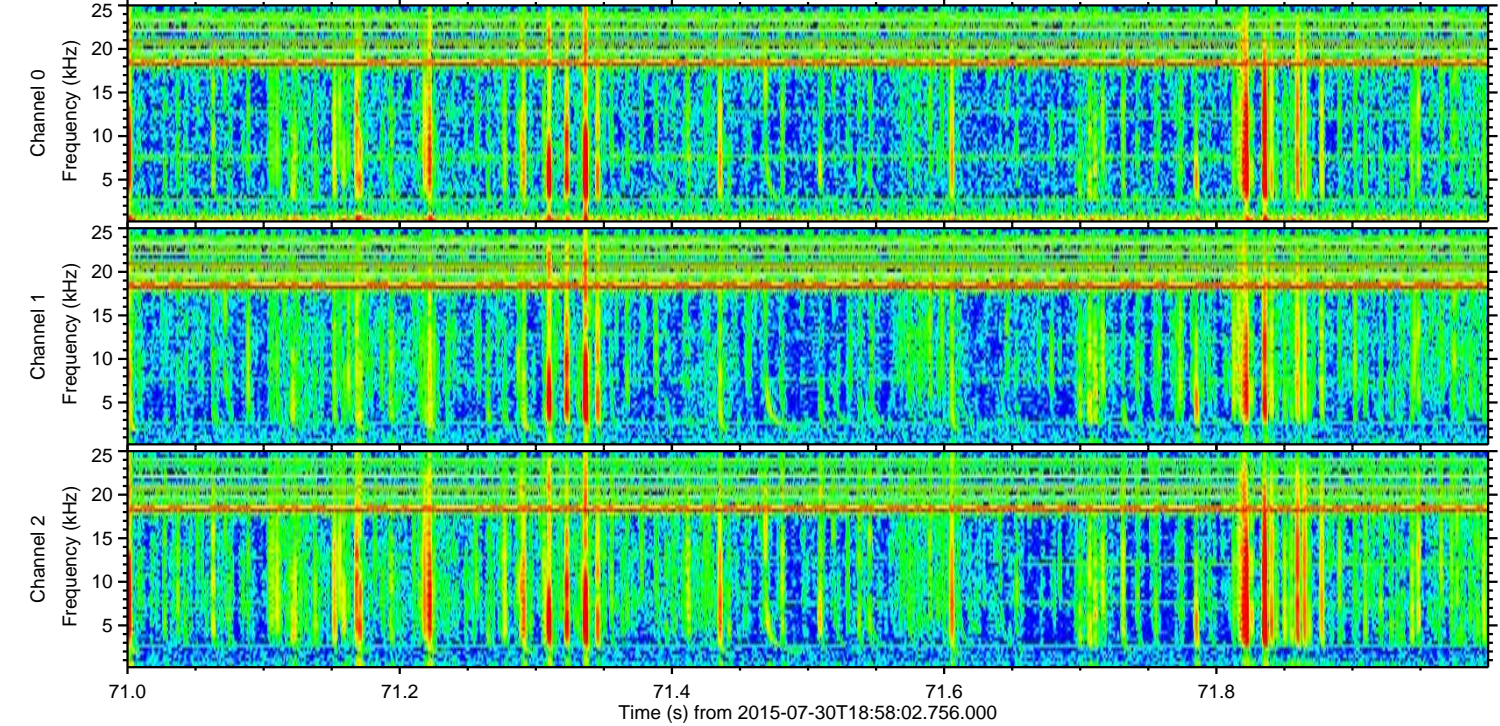
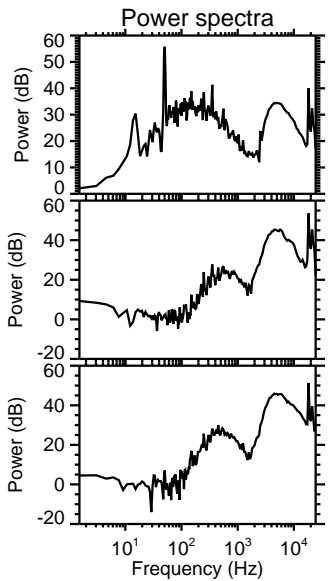
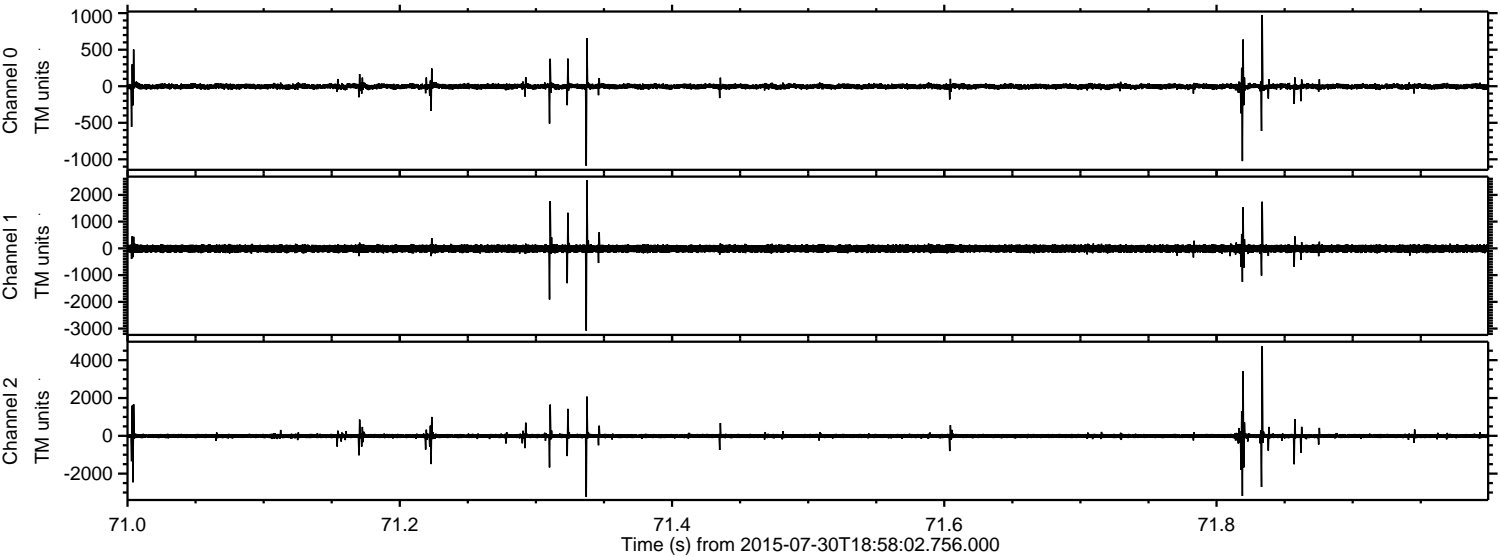

Processed Thu Jul 30 21:04:16 2015 by ELM ver.2012-10-06 from 001__elm20150730_185801__dat00.bin

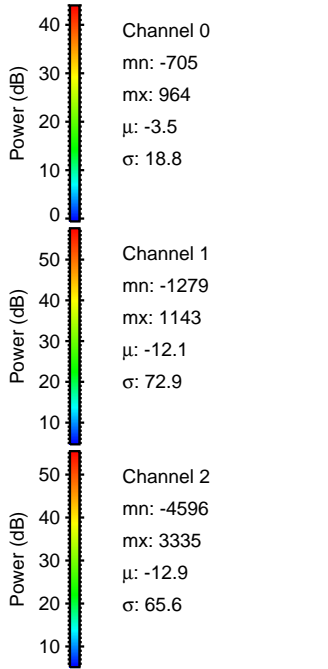
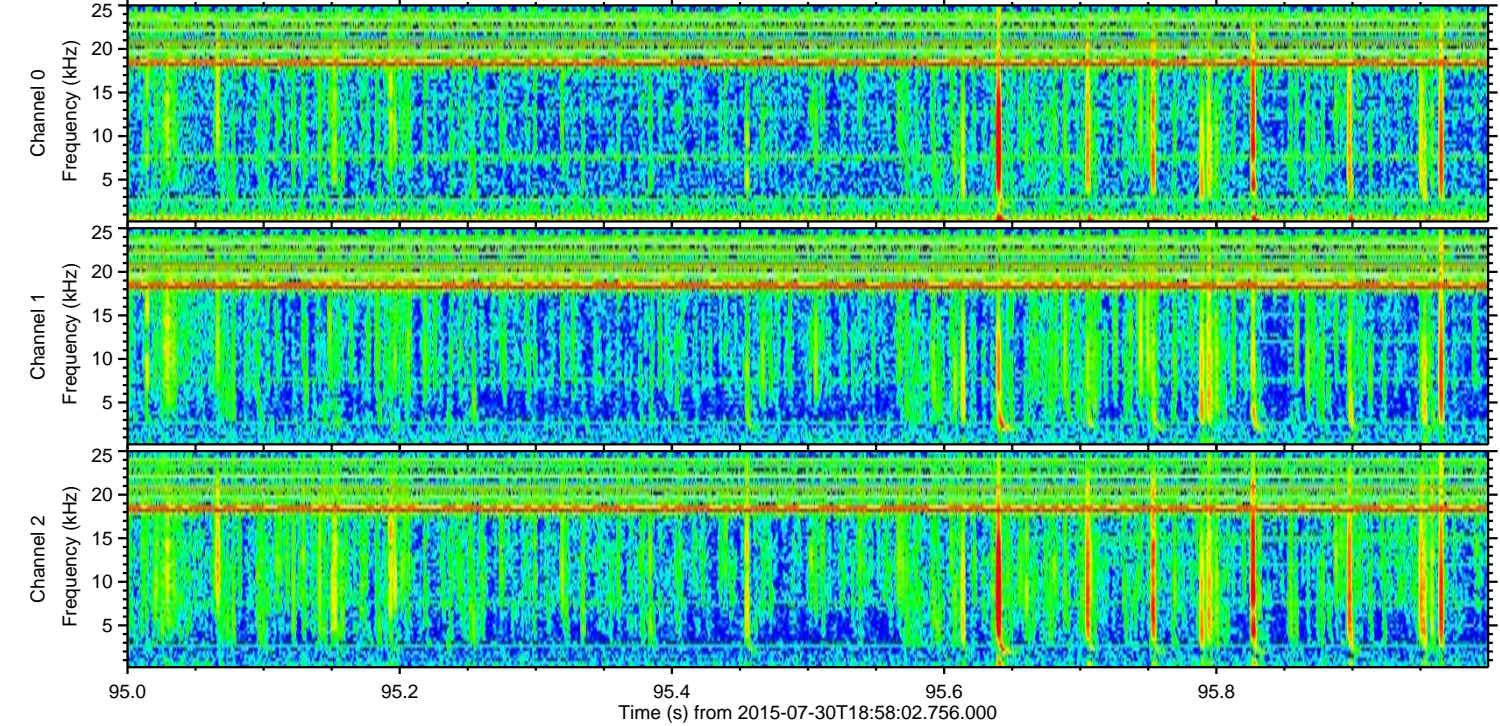
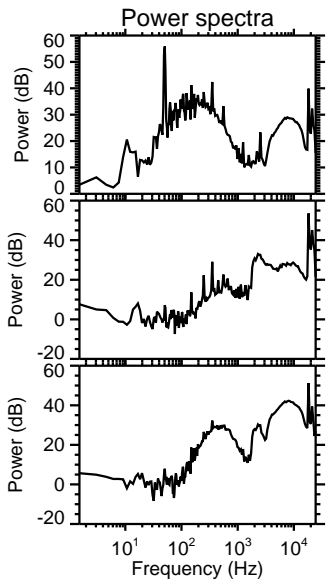
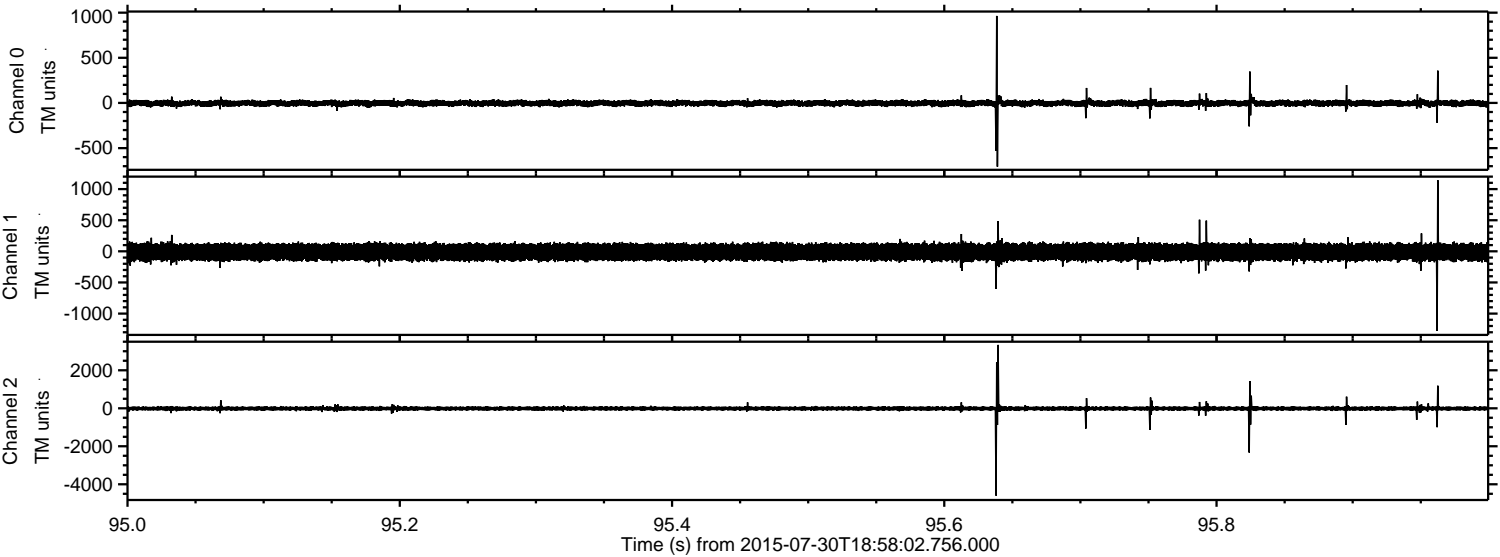

ELMAVAN 3D WAVEFORMS (Measured data sampled at 50 kHz) 51000 packets of 144 samples from 2015-07-30T18:58:02.756.000. Part 119/147

Processed Thu Jul 30 21:04:17 2015 by ELM ver.2012-10-06 from 001__elm20150730_185801__dat00.bin

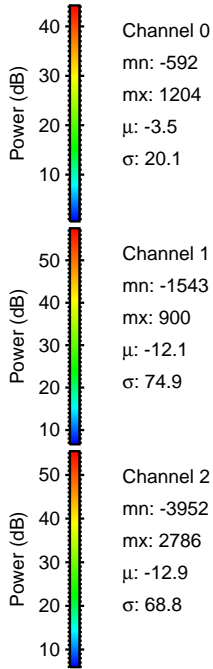
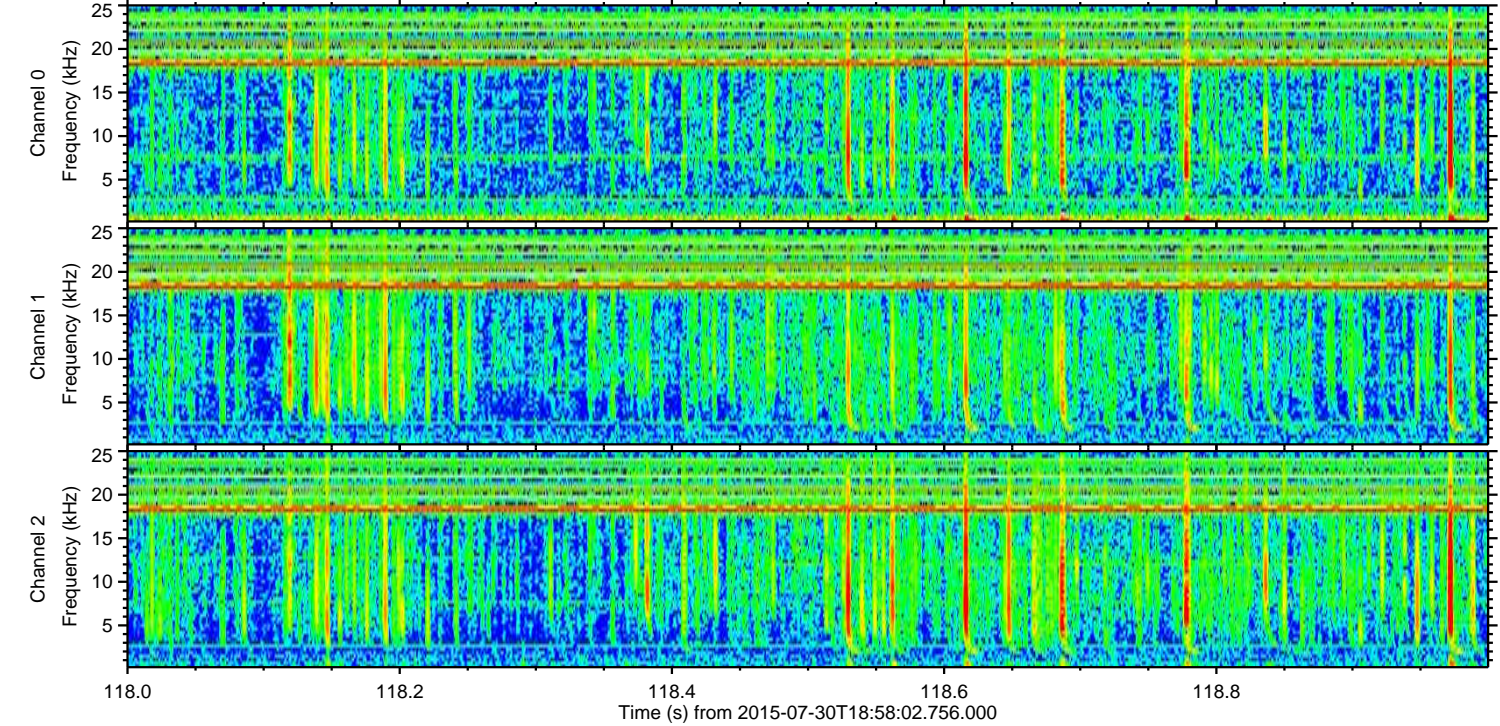
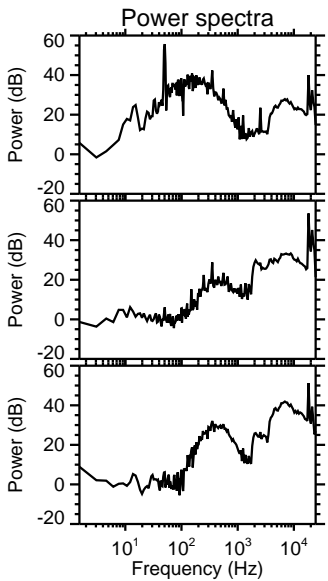
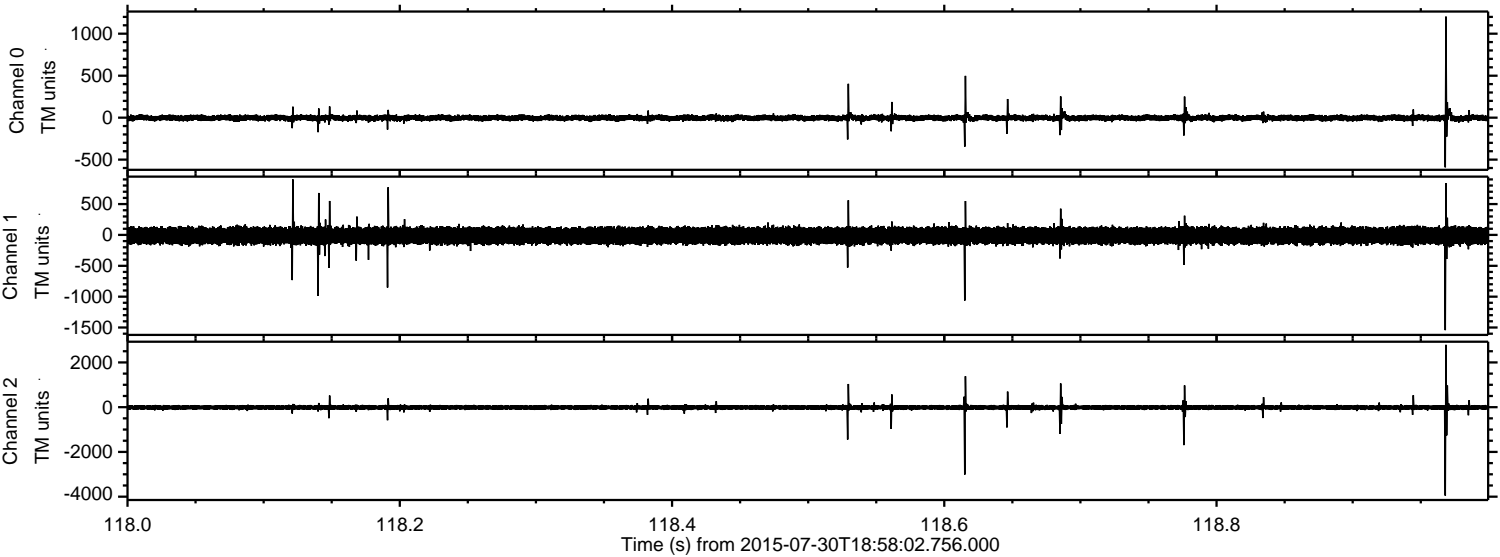

Channel 0
mn: -592
mx: 1204
 μ : -3.5
 σ : 20.1

Channel 1
mn: -1543
mx: 900
 μ : -12.1
 σ : 74.9

Channel 2
mn: -3952
mx: 2786
 μ : -12.9
 σ : 68.8

Processed Thu Jul 30 21:04:18 2015 by ELM ver.2012-10-06 from 001__elm20150730_185801__dat00.bin

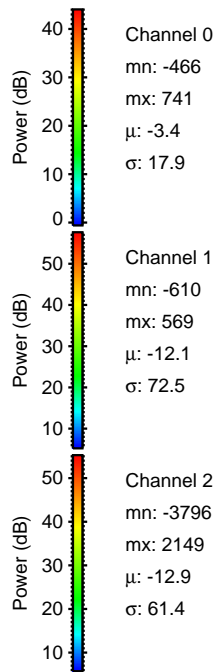
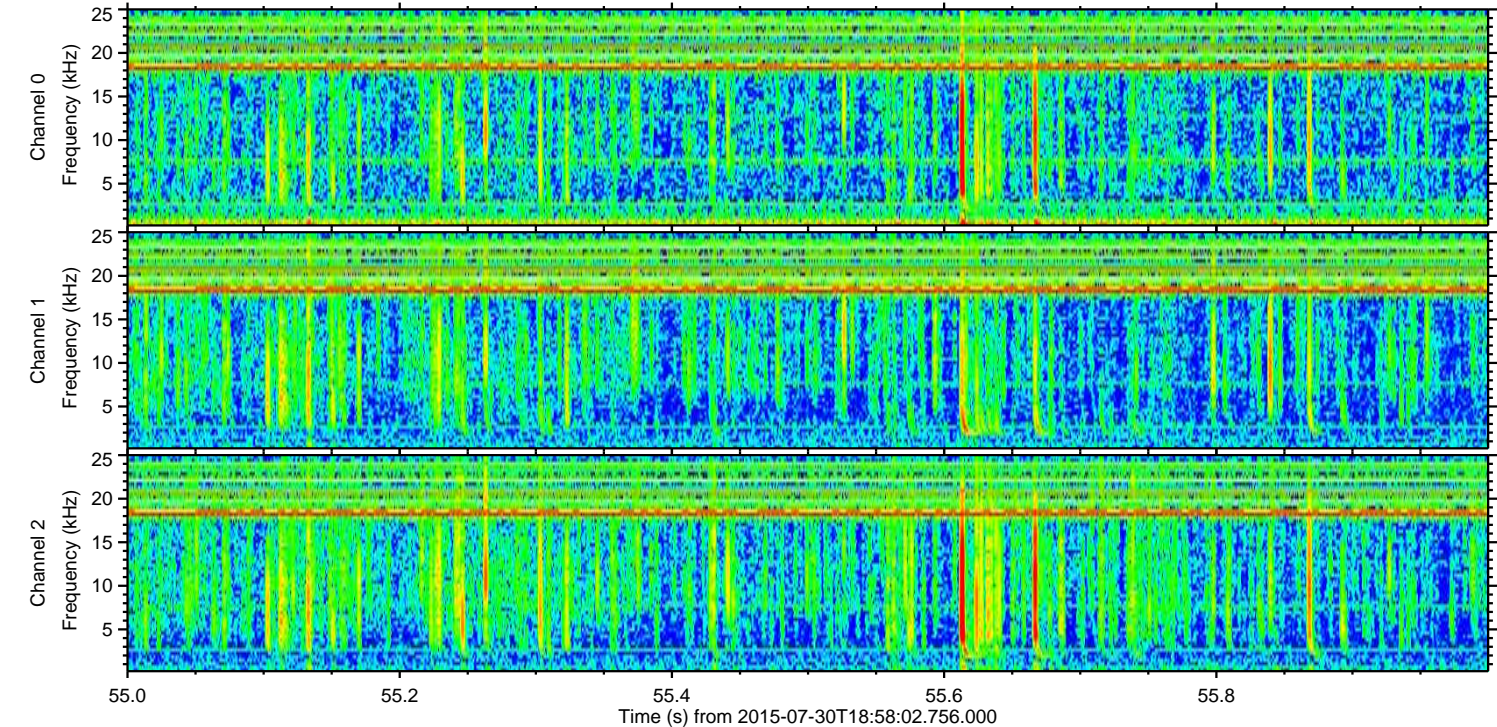
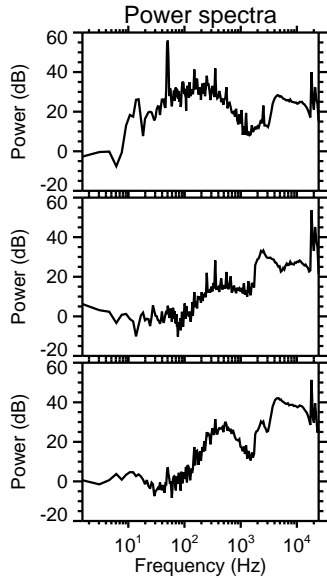
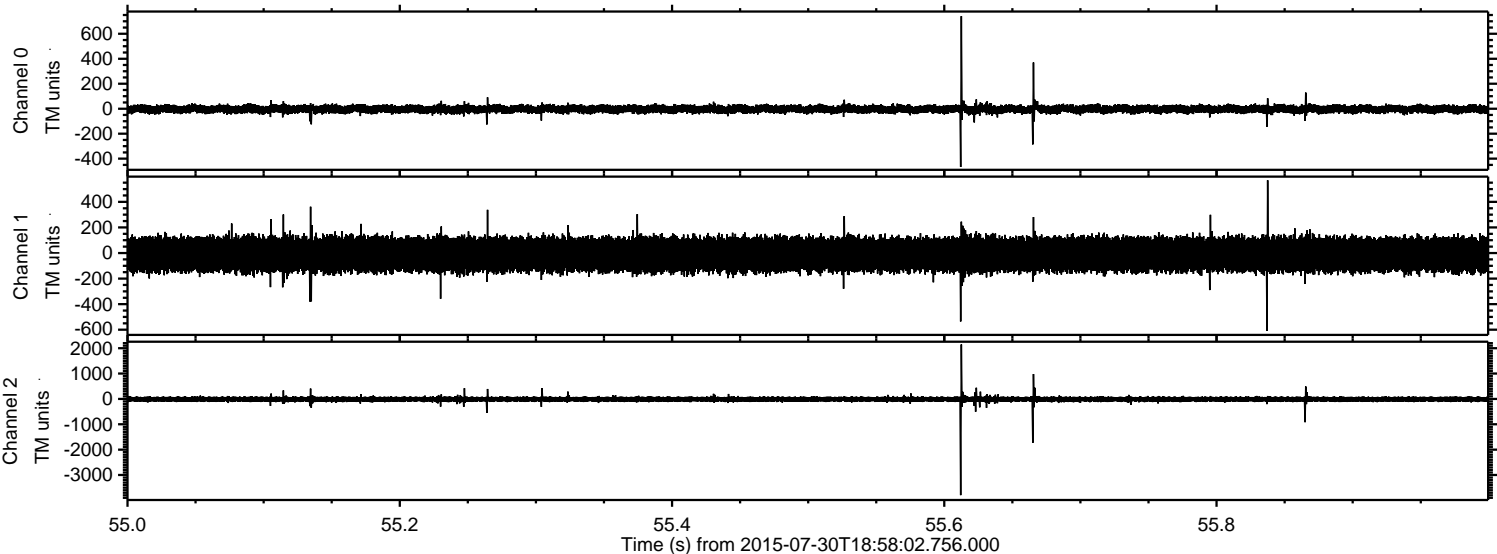

Processed Thu Jul 30 21:04:19 2015 by ELM ver.2012-10-06 from 001__elm20150730_185801__dat00.bin

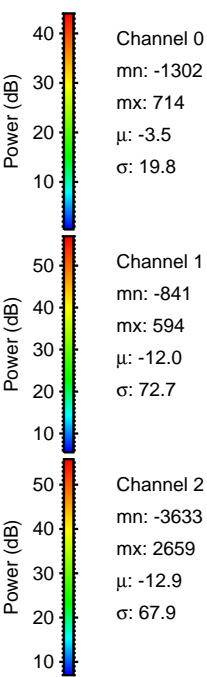
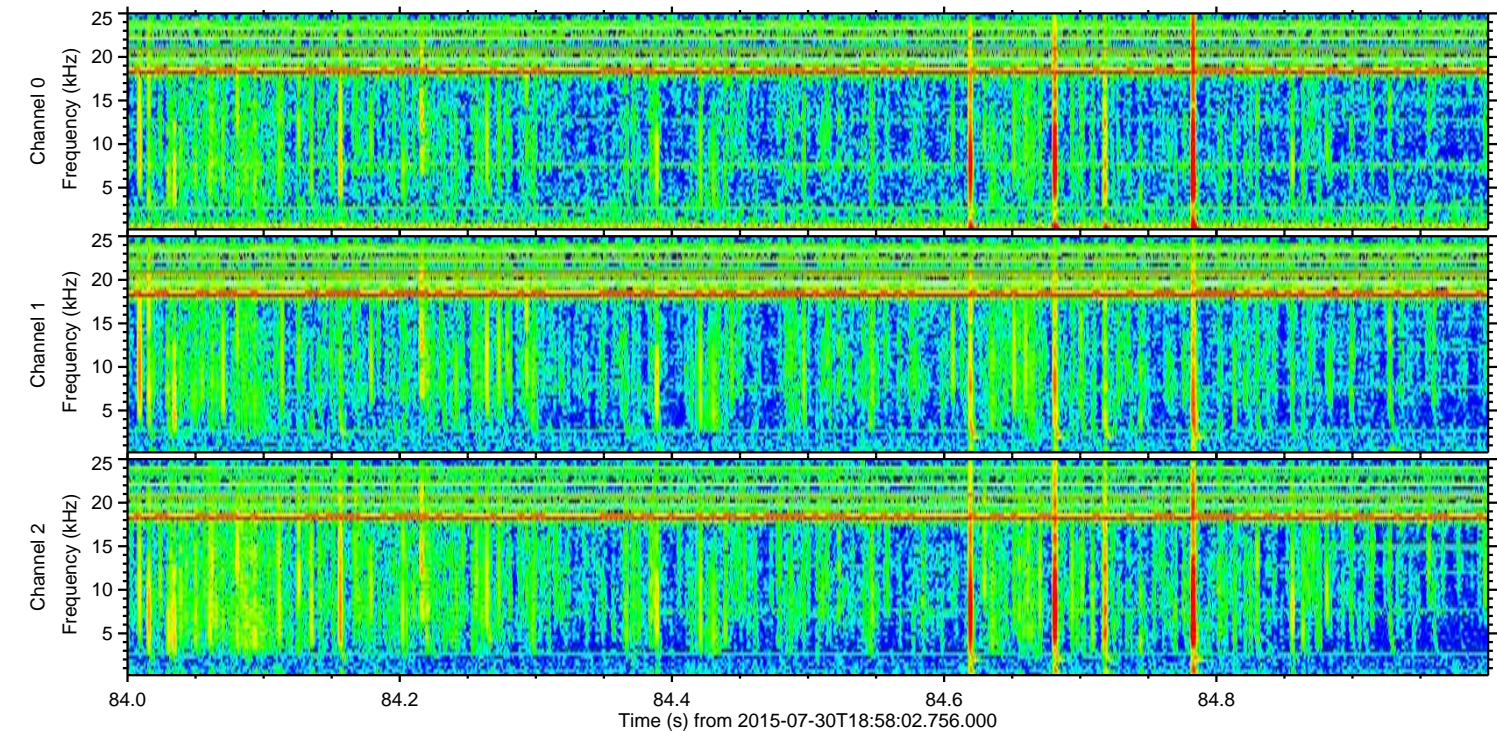
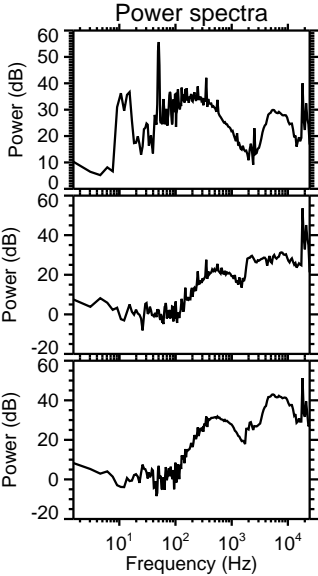
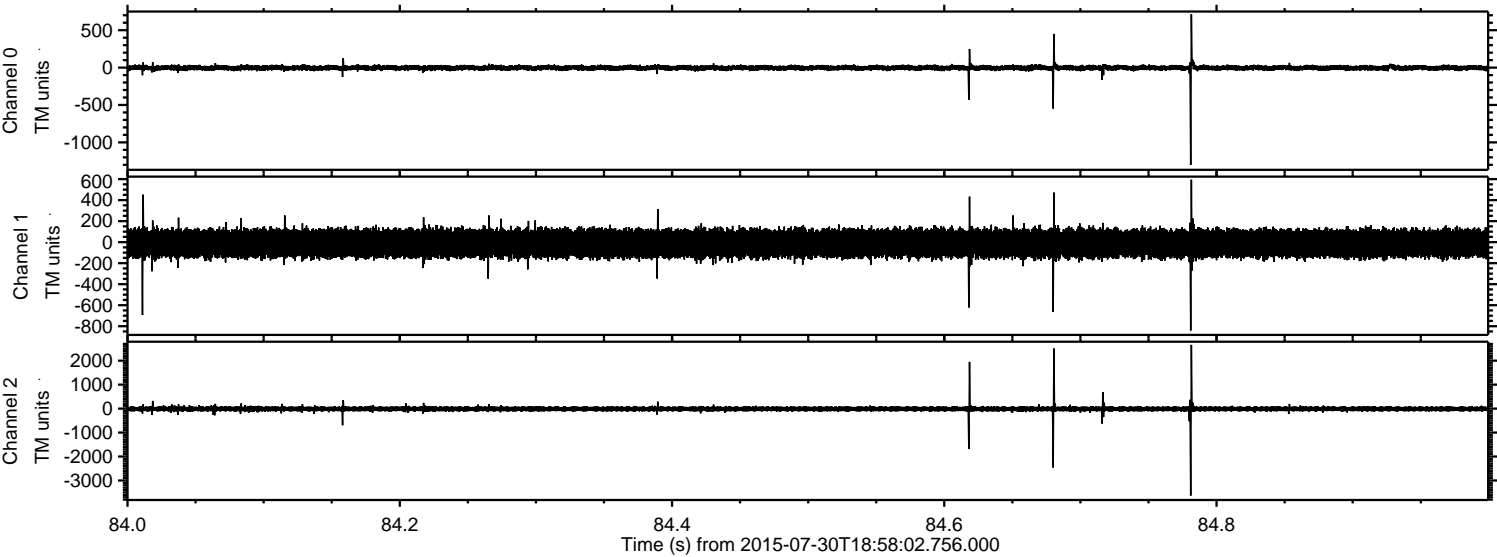

Processed Thu Jul 30 21:04:20 2015 by ELM ver.2012-10-06 from 001__elm20150730_185801__dat00.bin

