

# ELMAVAN 3D WAVEFORMS (Measured data sampled at 50 kHz) 51000 packets of 144 samples from 2015-07-30T12:32:46.025.000.

Processed Thu Jul 30 14:39:26 2015 by ELM ver.2012-10-06 from 001\_\_elm20150730\_123245\_\_dat00.bin

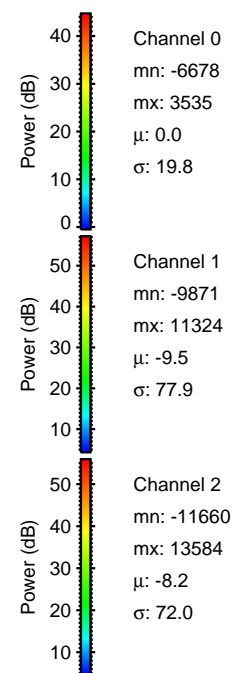

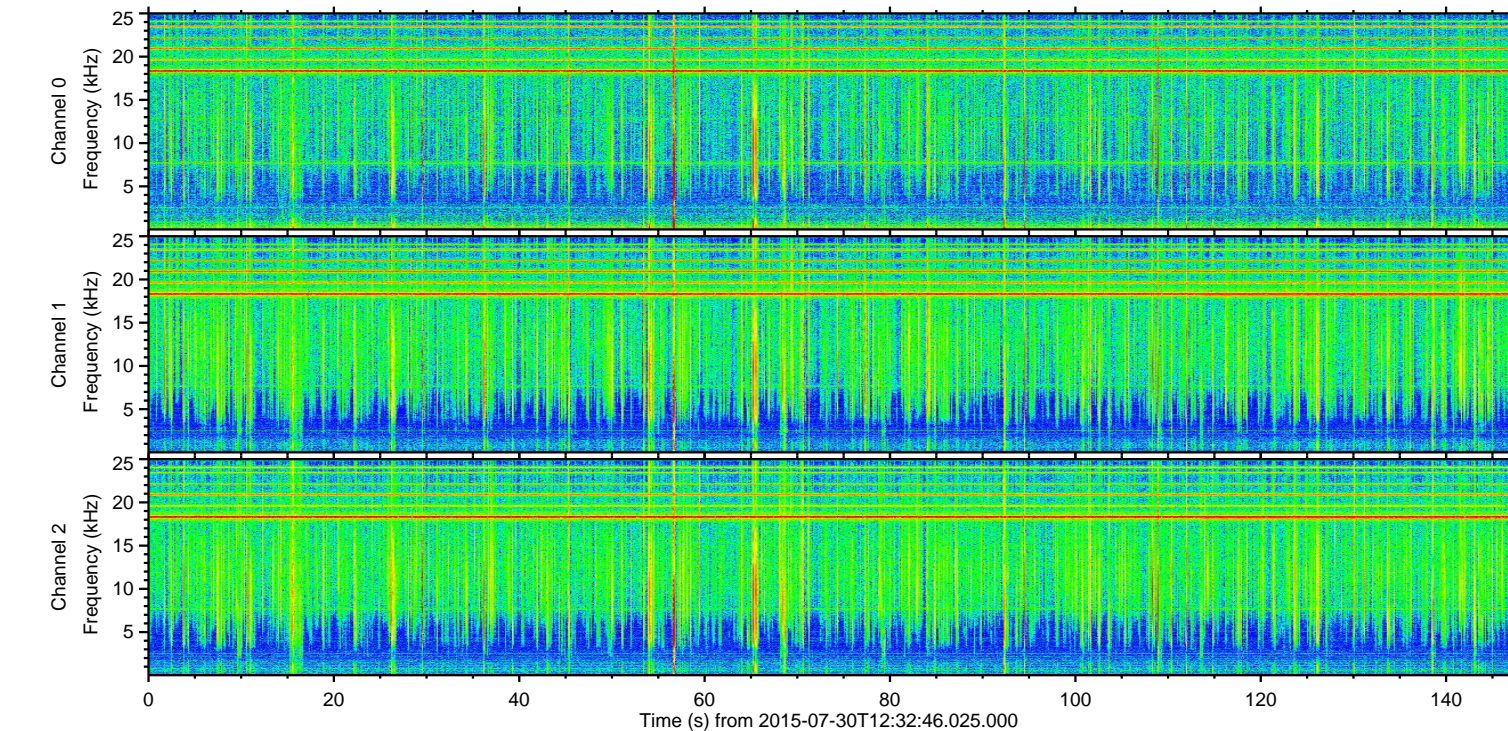
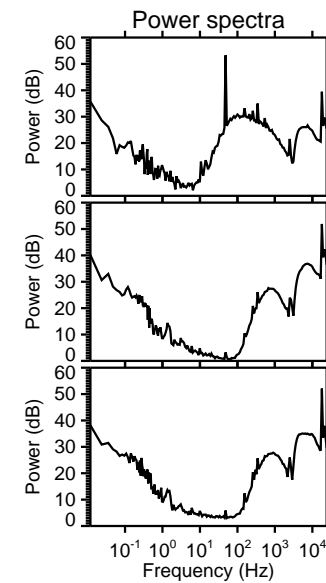
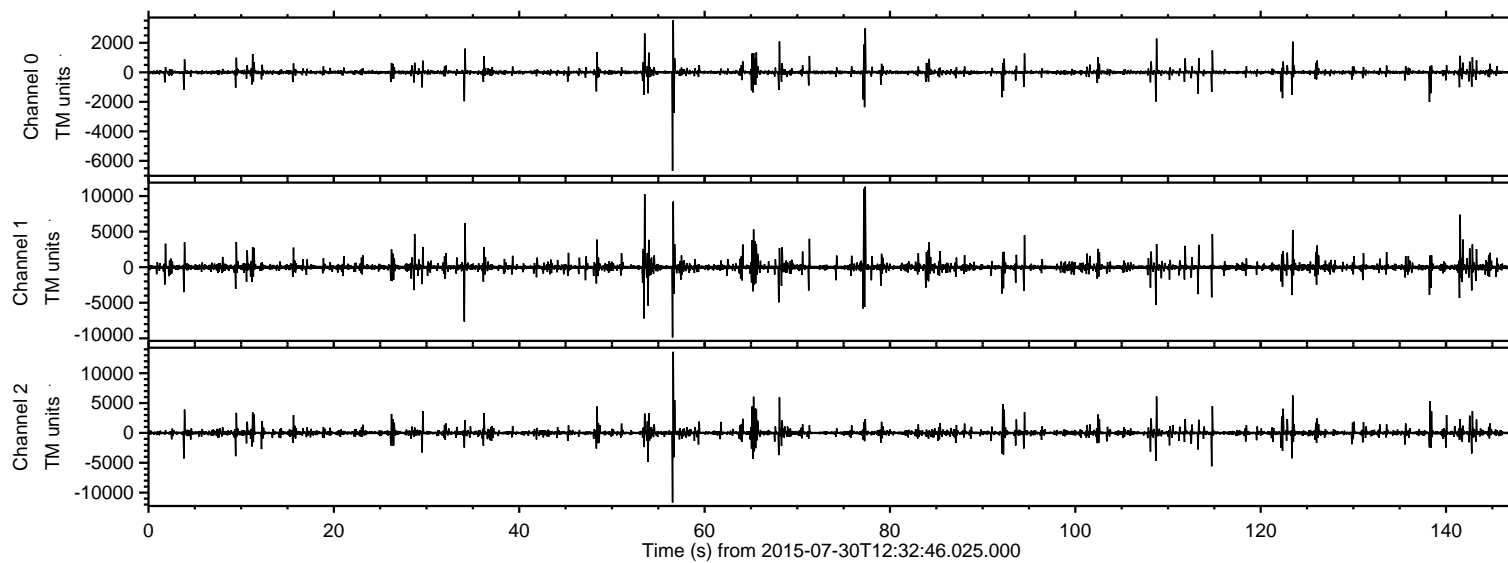

Processed Thu Jul 30 14:39:37 2015 by ELM ver.2012-10-06 from 001\_\_elm20150730\_123245\_\_dat00.bin

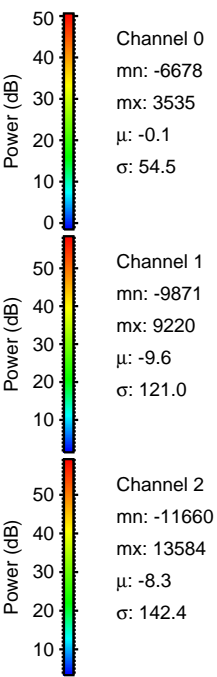
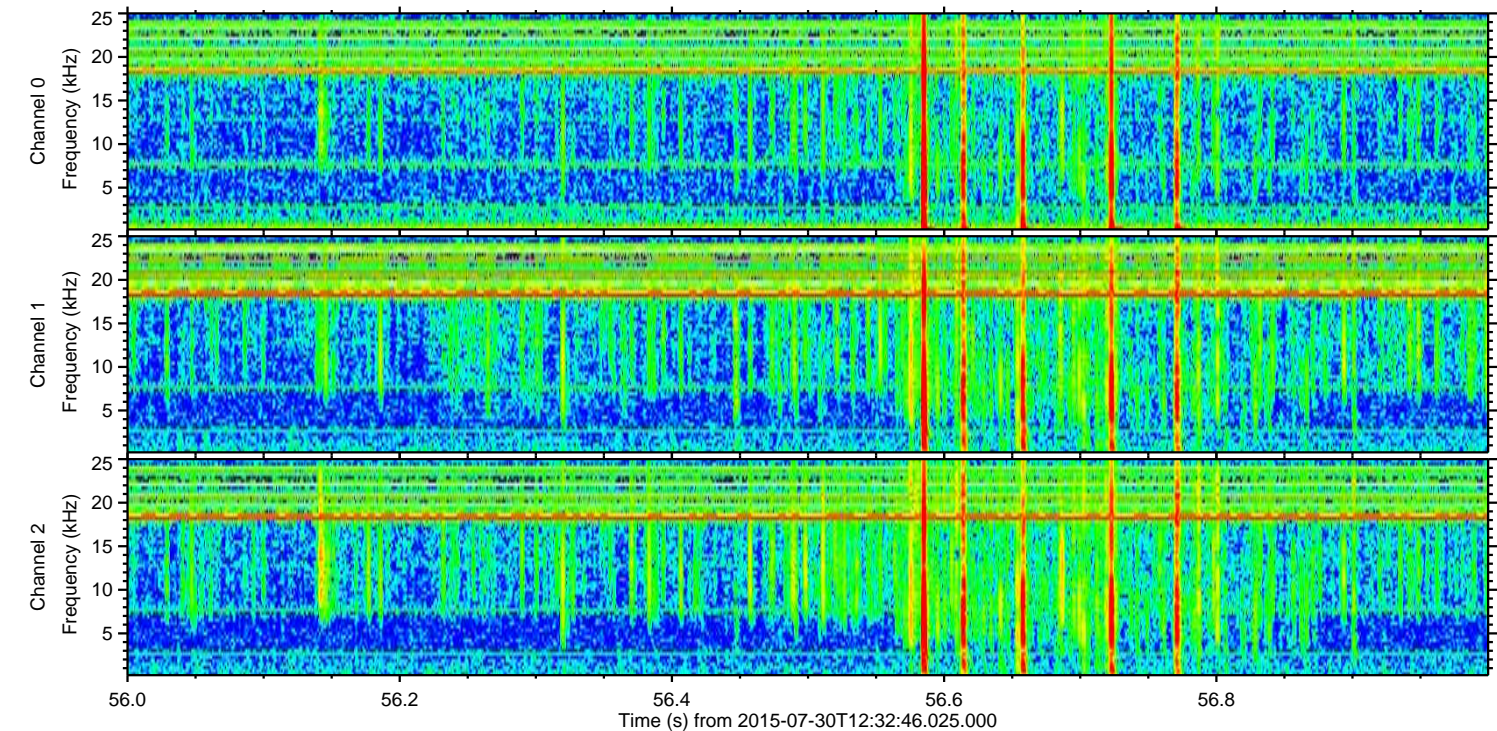
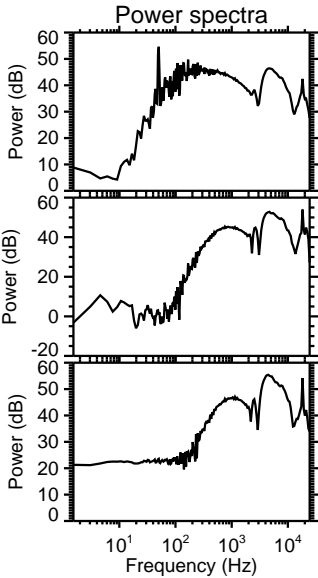
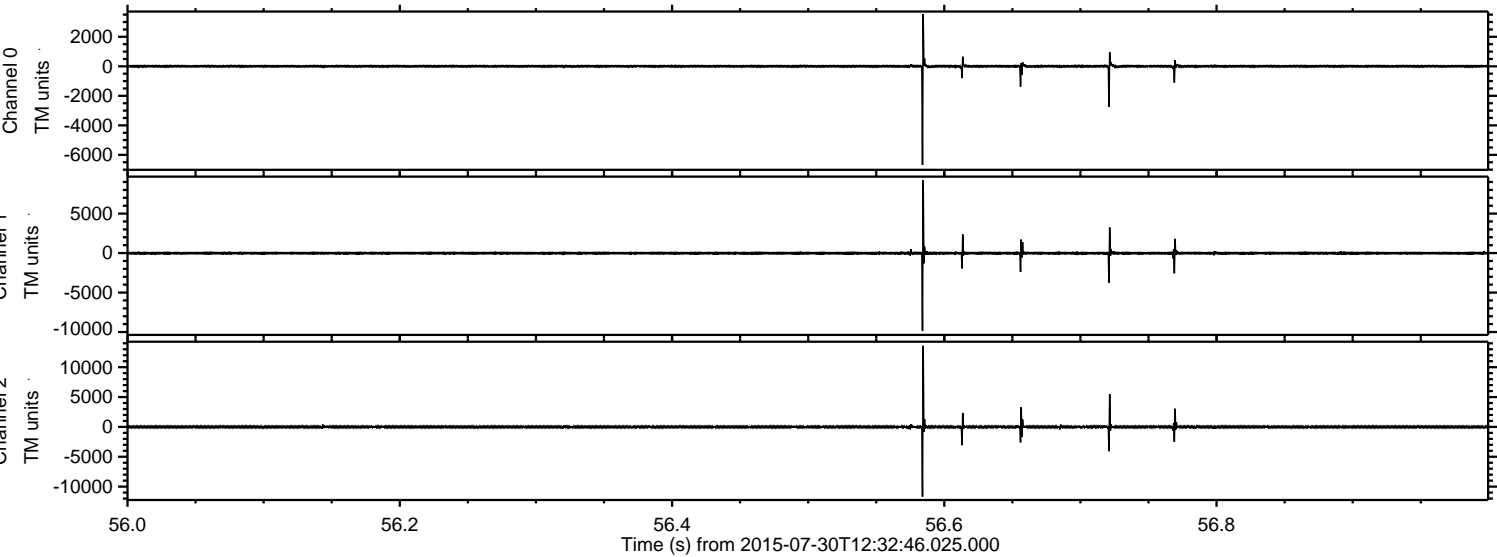



Processed Thu Jul 30 14:39:38 2015 by ELM ver.2012-10-06 from 001\_\_elm20150730\_123245\_\_dat00.bin

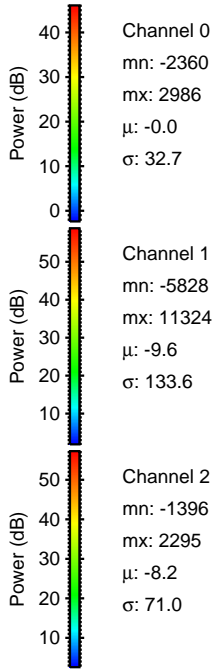
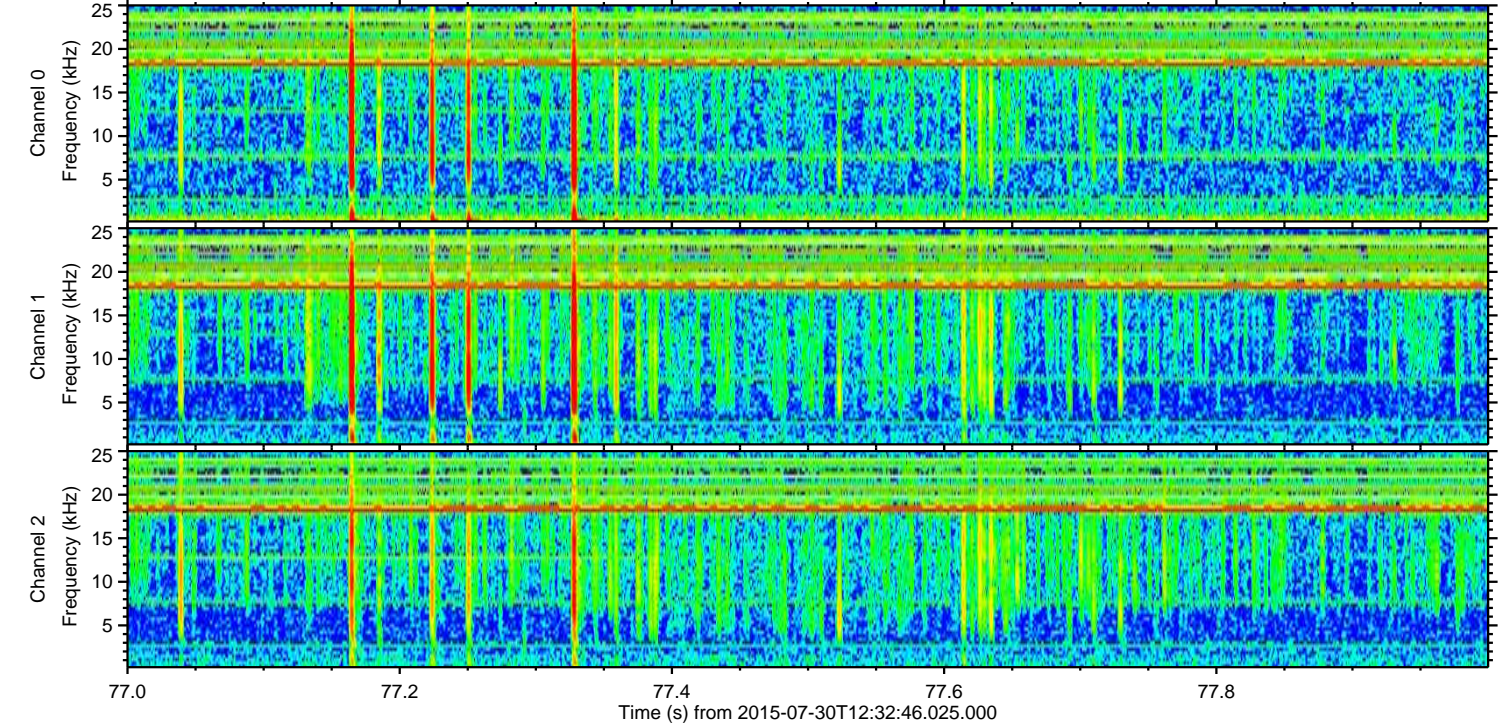
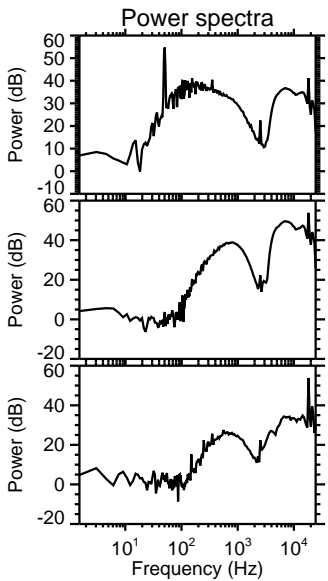
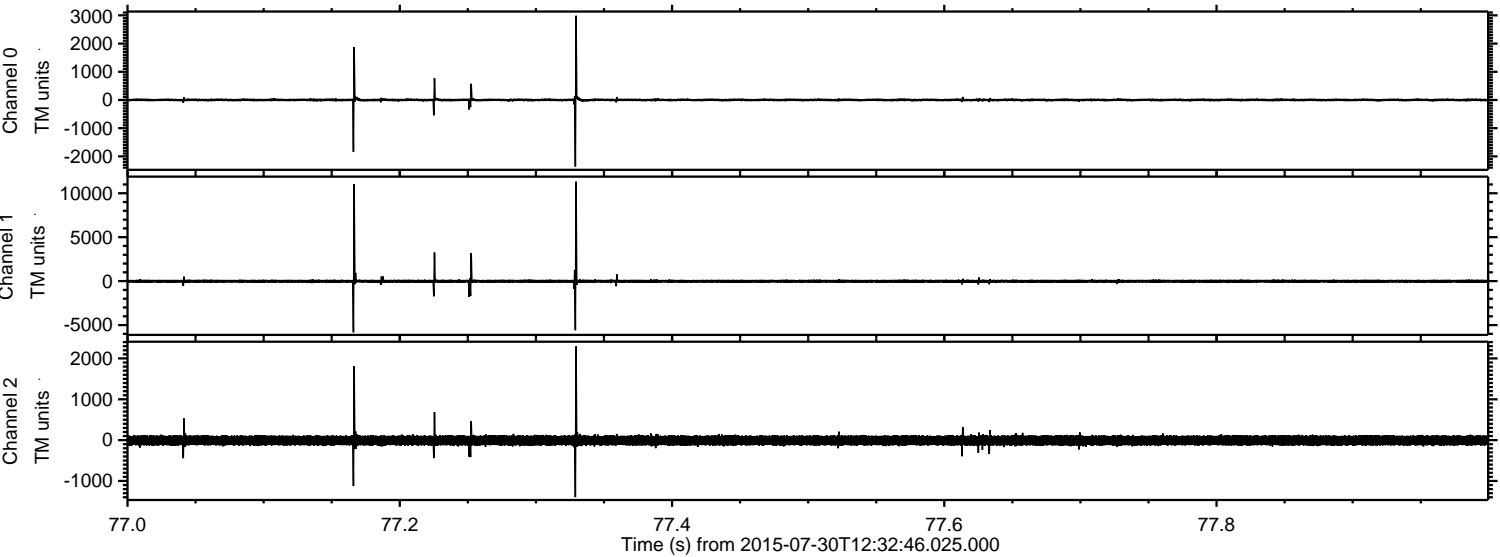



Processed Thu Jul 30 14:39:39 2015 by ELM ver.2012-10-06 from 001\_\_elm20150730\_123245\_\_dat00.bin

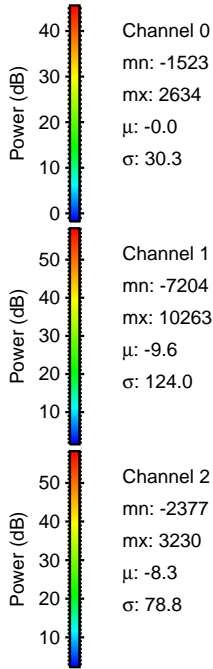
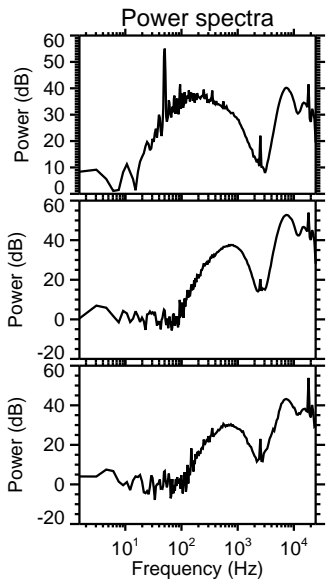
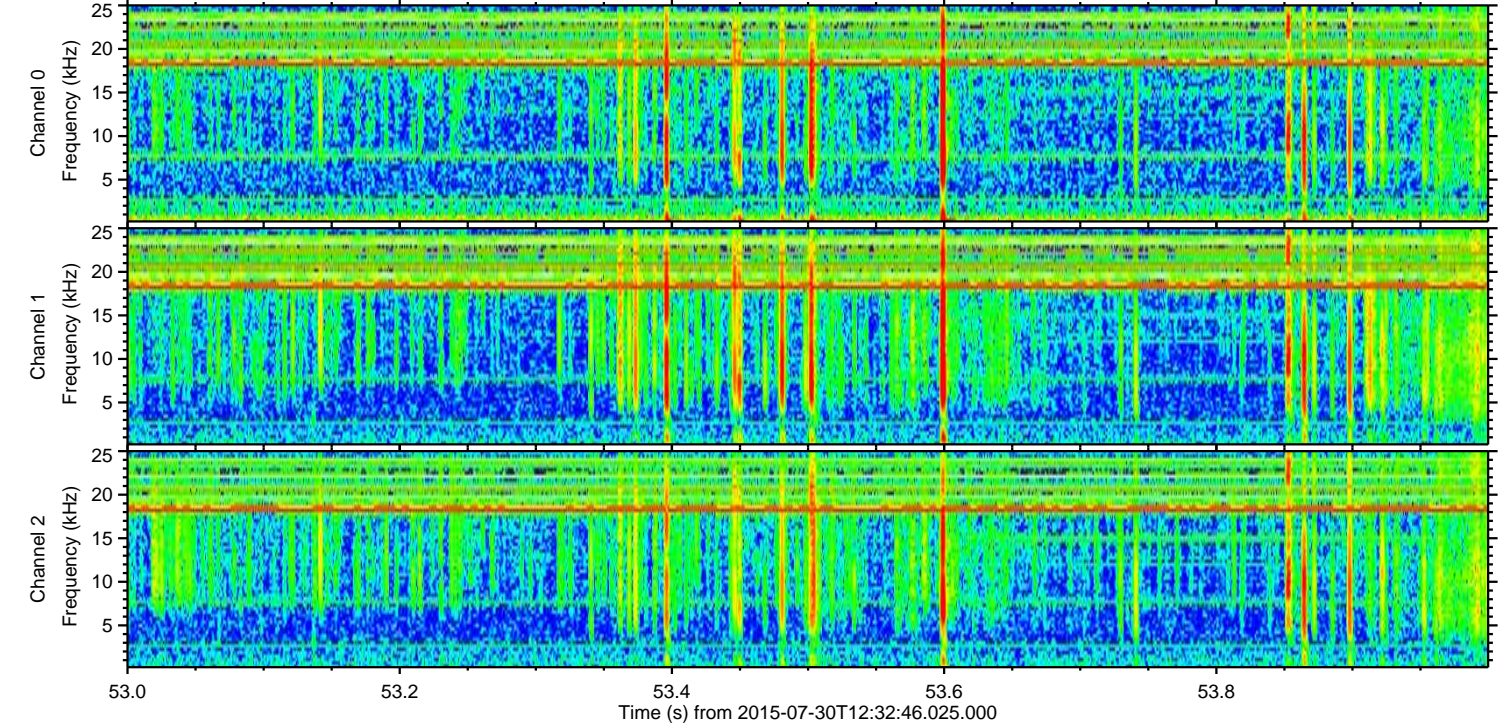
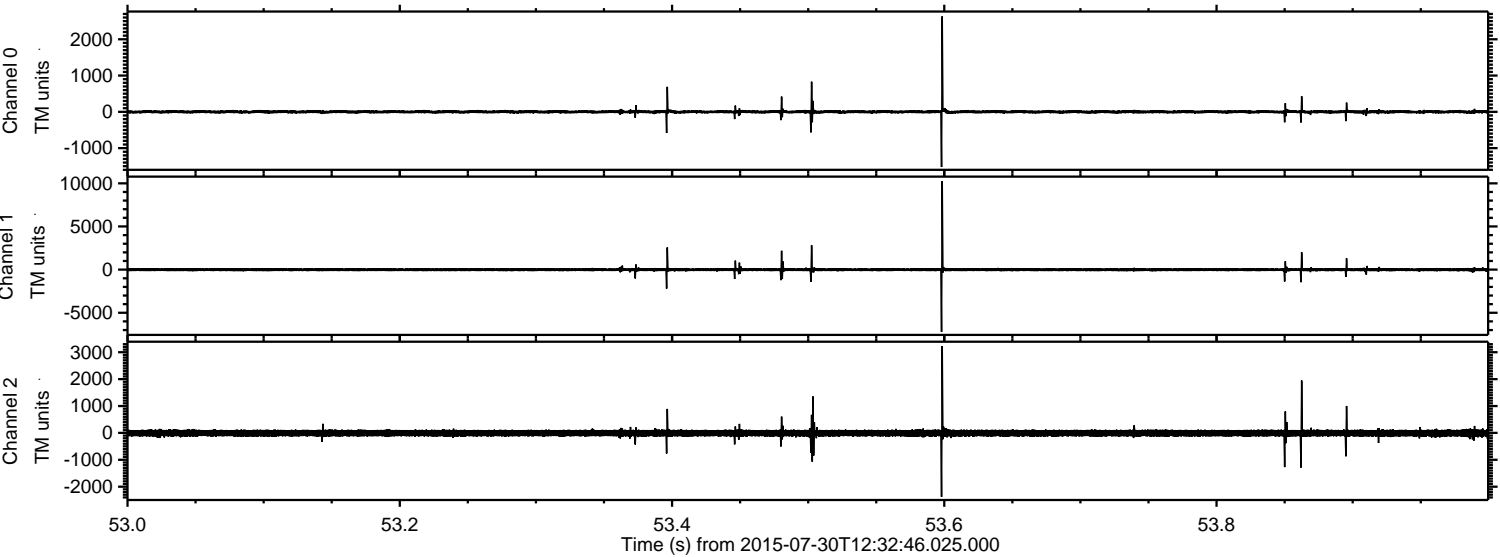

Channel 0  
mn: -1523  
mx: 2634  
 $\mu$ : -0.0  
 $\sigma$ : 30.3

Channel 1  
mn: -7204  
mx: 10263  
 $\mu$ : -9.6  
 $\sigma$ : 124.0

Channel 2  
mn: -2377  
mx: 3230  
 $\mu$ : -8.3  
 $\sigma$ : 78.8



Processed Thu Jul 30 14:39:40 2015 by ELM ver.2012-10-06 from 001\_\_elm20150730\_123245\_\_dat00.bin

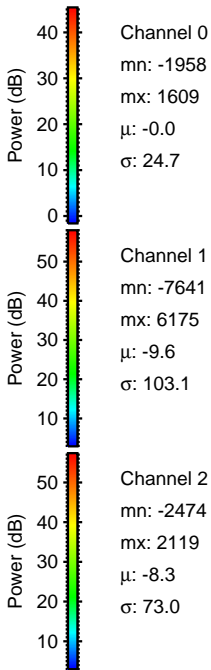
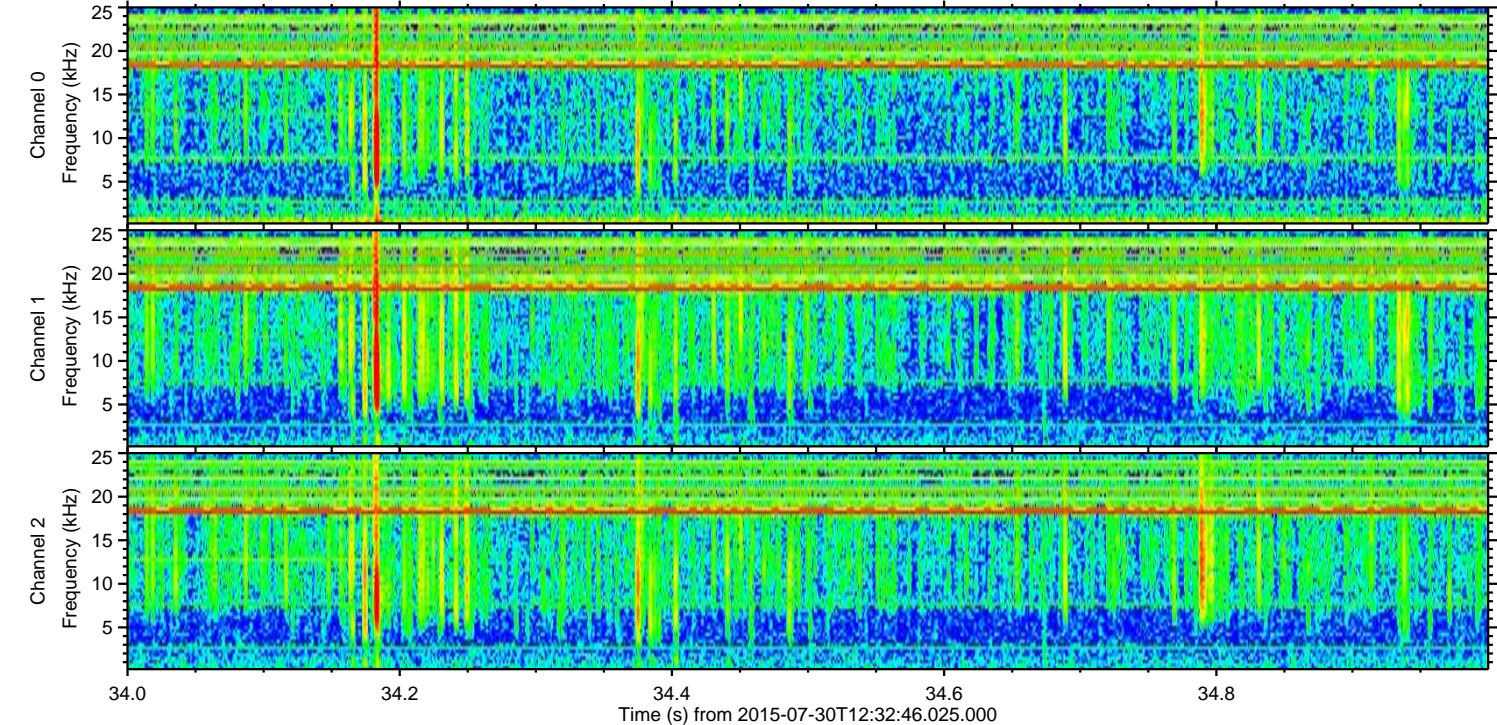
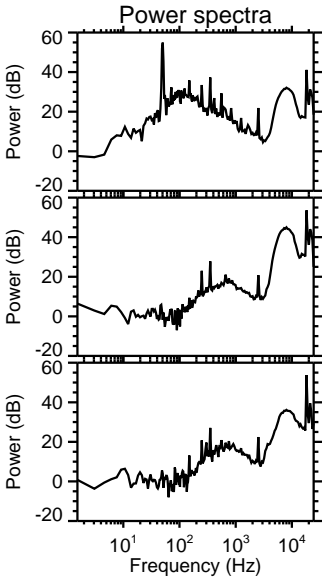
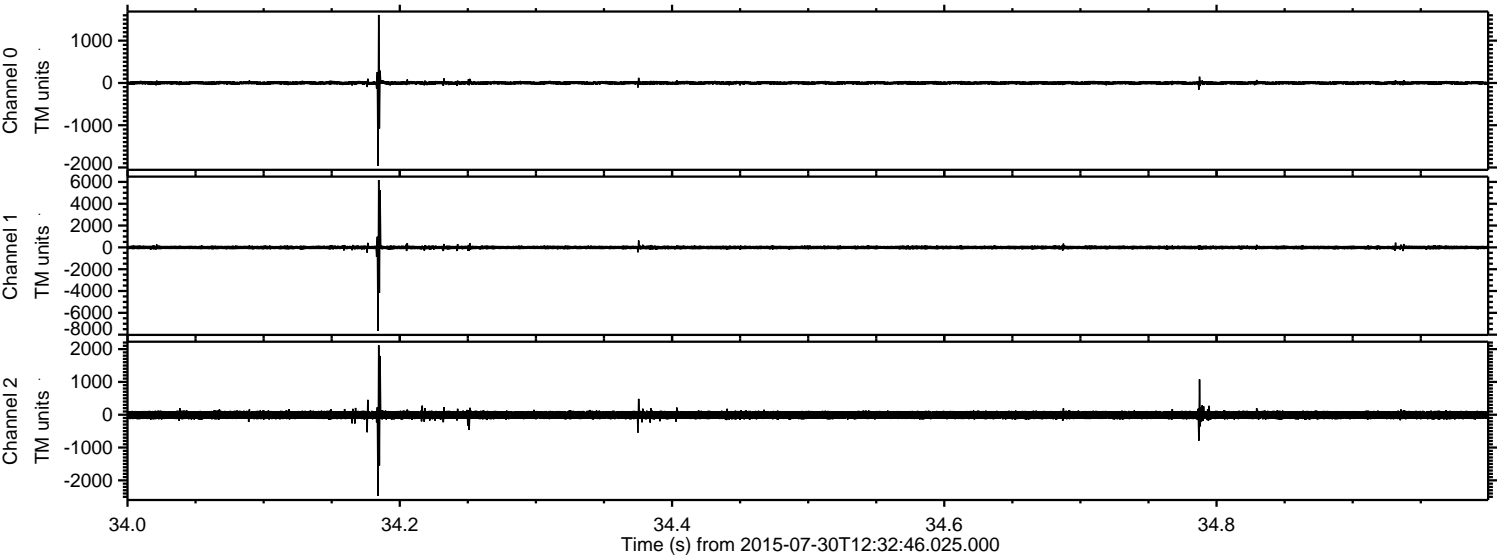



ELMAVAN 3D WAVEFORMS (Measured data sampled at 50 kHz) 51000 packets of 144 samples from 2015-07-30T12:32:46.025.000. Part 142/147

Processed Thu Jul 30 14:39:41 2015 by ELM ver.2012-10-06 from 001\_\_elm20150730\_123245\_\_dat00.bin

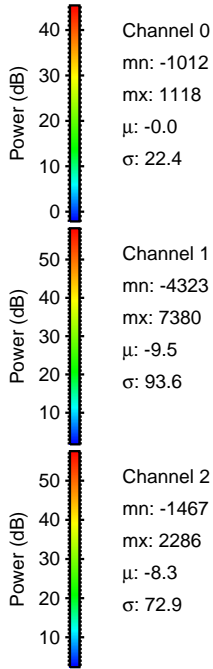
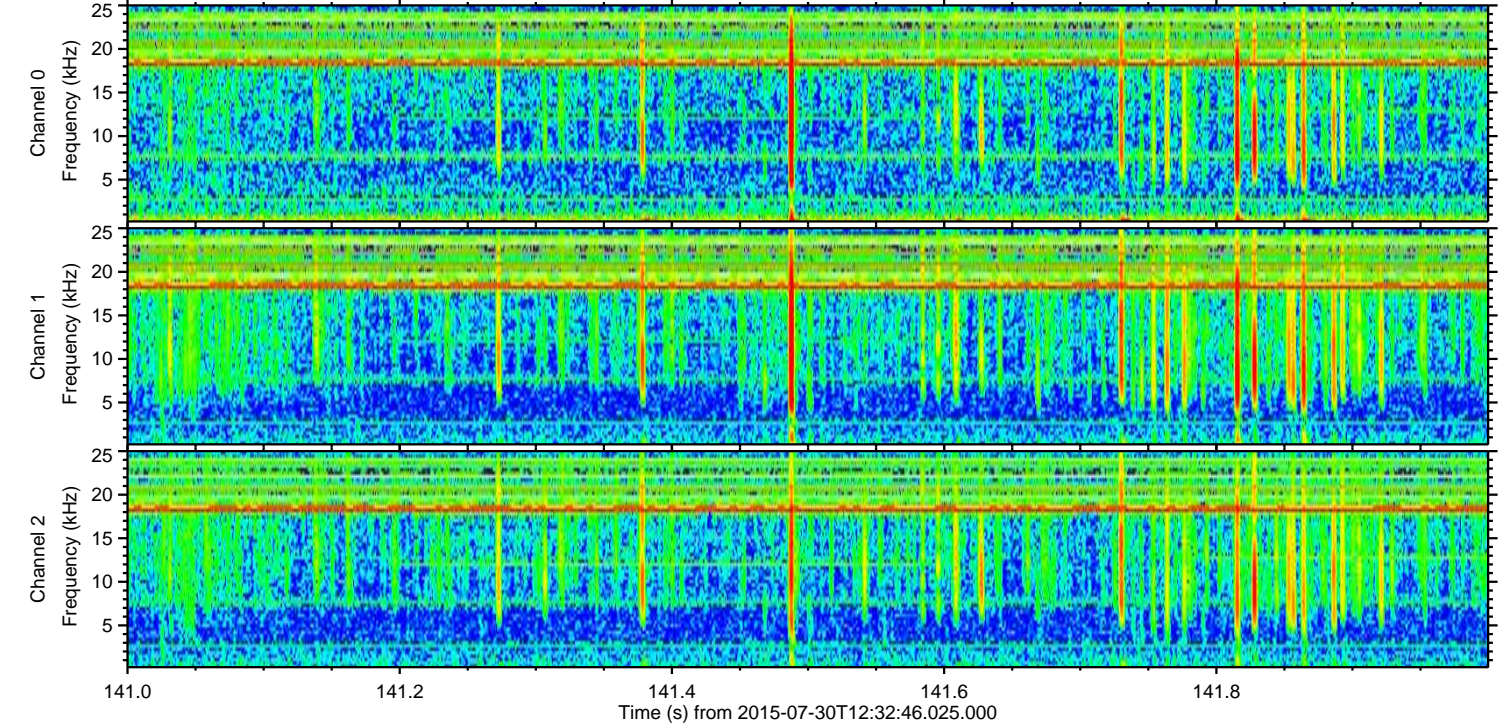
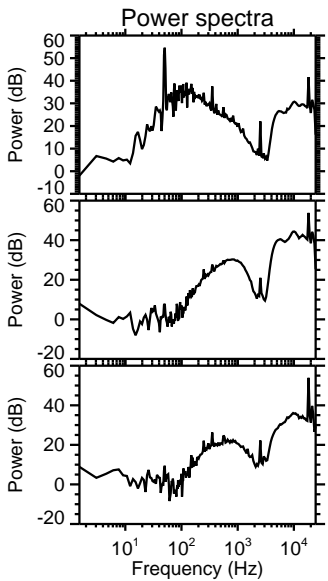
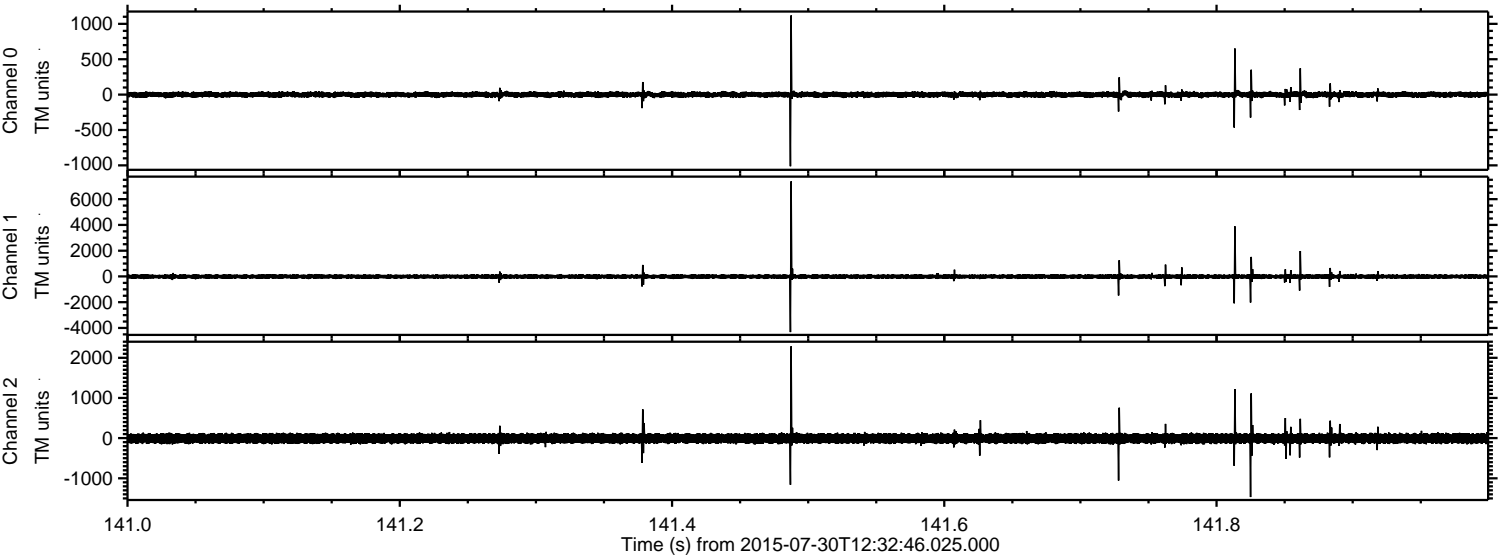



ELMAVAN 3D WAVEFORMS (Measured data sampled at 50 kHz) 51000 packets of 144 samples from 2015-07-30T12:32:46.025.000. Part 124/147

Processed Thu Jul 30 14:39:42 2015 by ELM ver.2012-10-06 from 001\_\_elm20150730\_123245\_\_dat00.bin

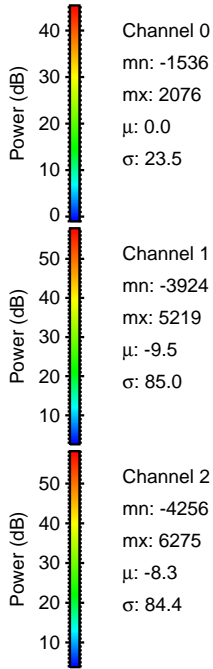
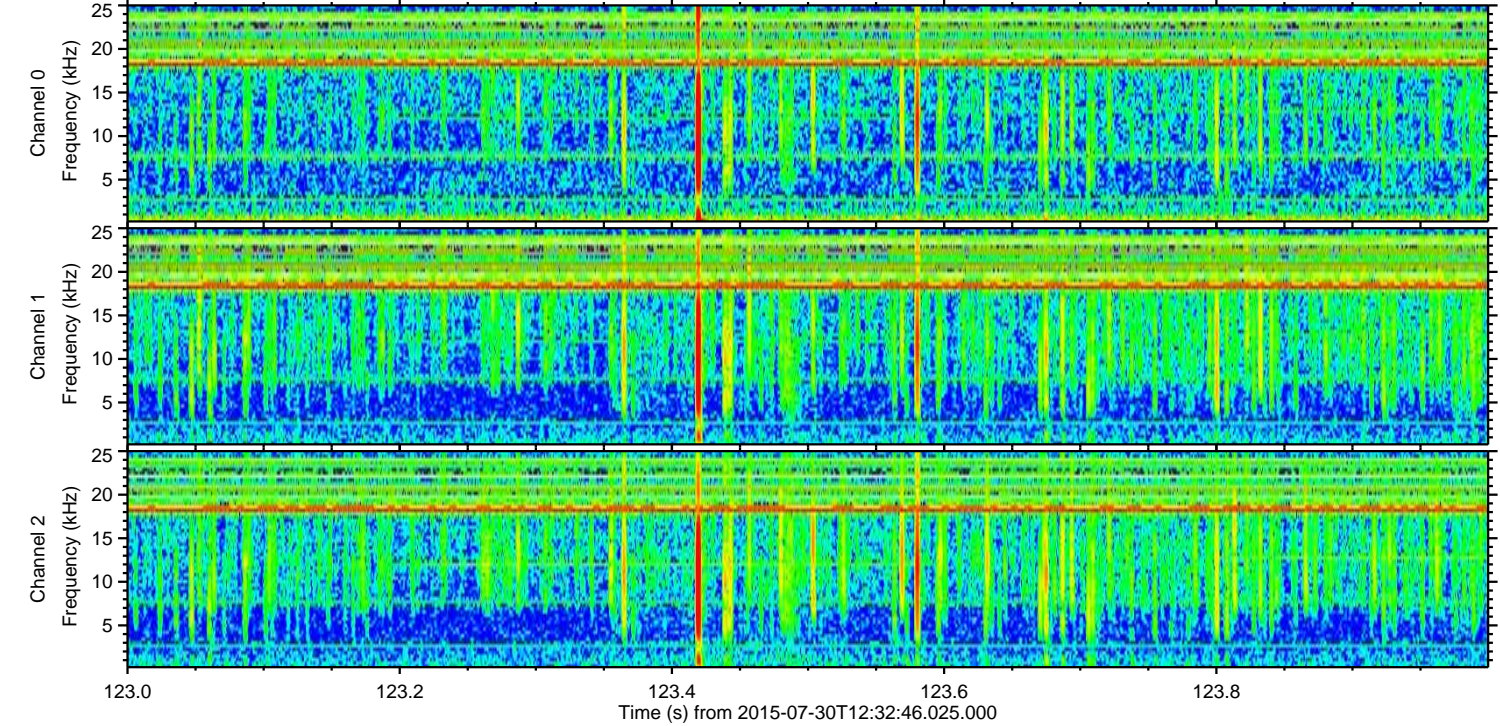
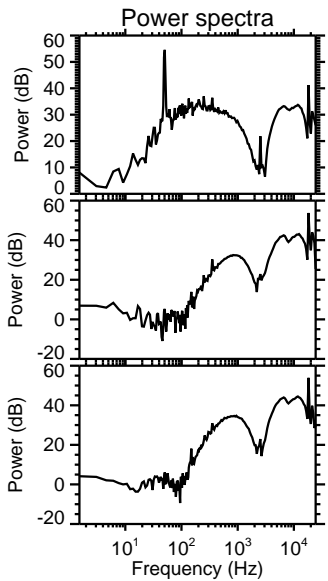
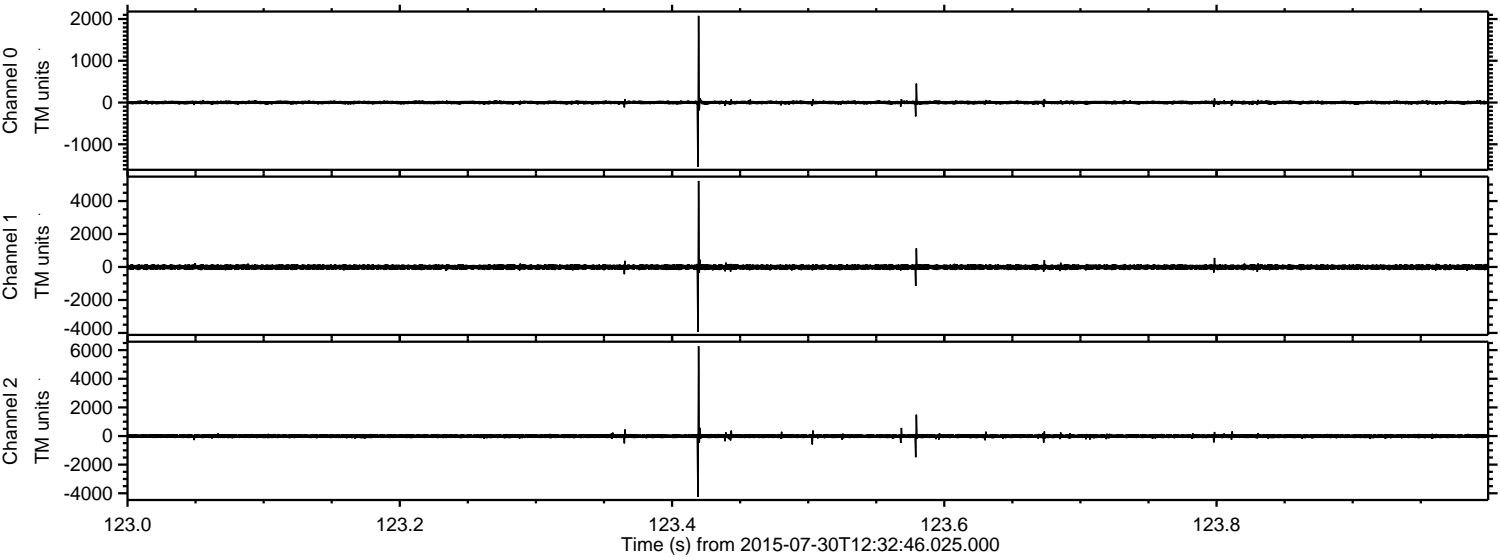



ELMAVAN 3D WAVEFORMS (Measured data sampled at 50 kHz) 51000 packets of 144 samples from 2015-07-30T12:32:46.025.000. Part 109/147

Processed Thu Jul 30 14:39:43 2015 by ELM ver.2012-10-06 from 001\_\_elm20150730\_123245\_\_dat00.bin

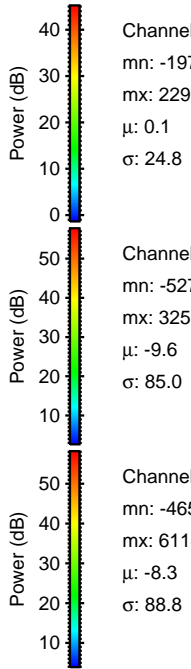
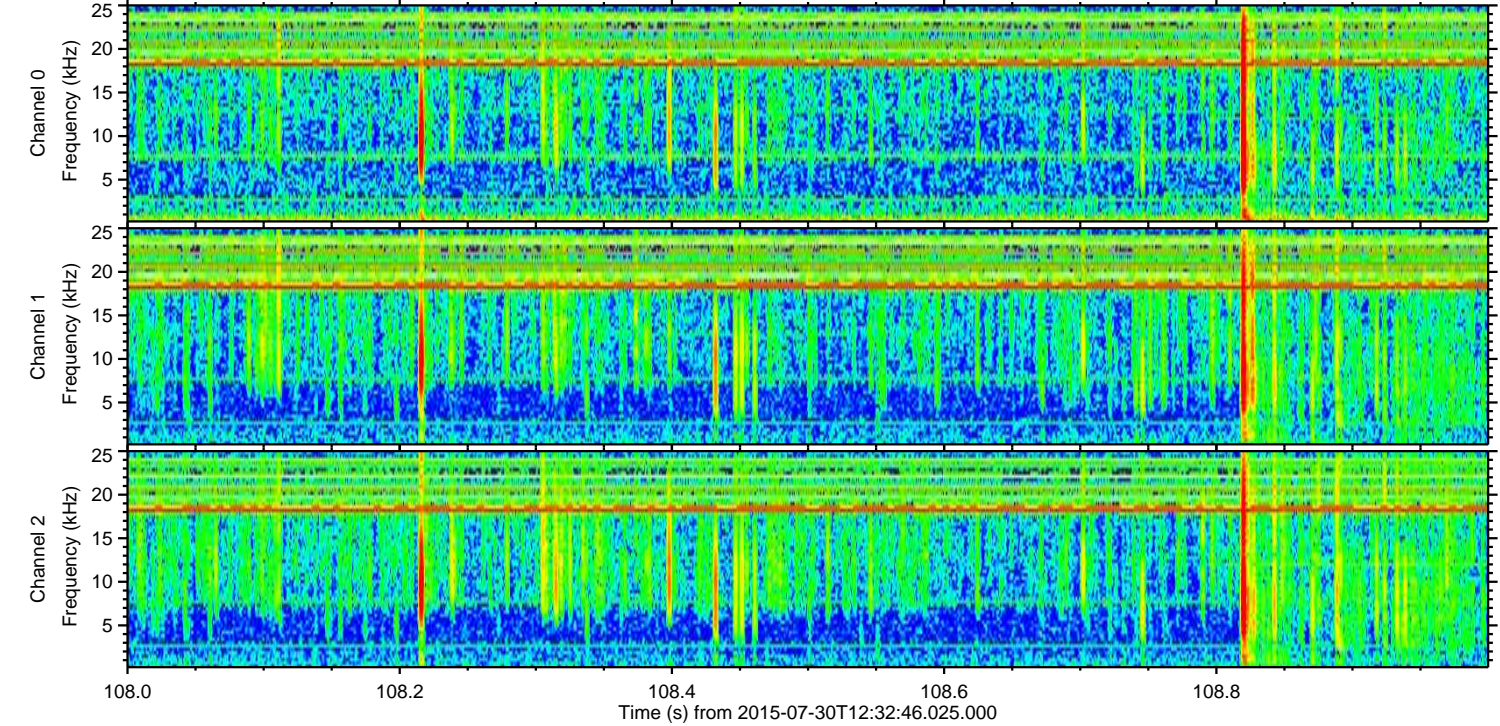
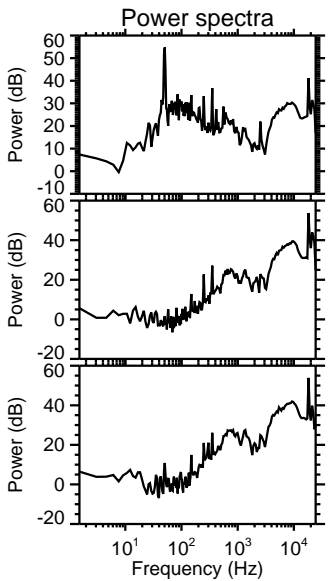
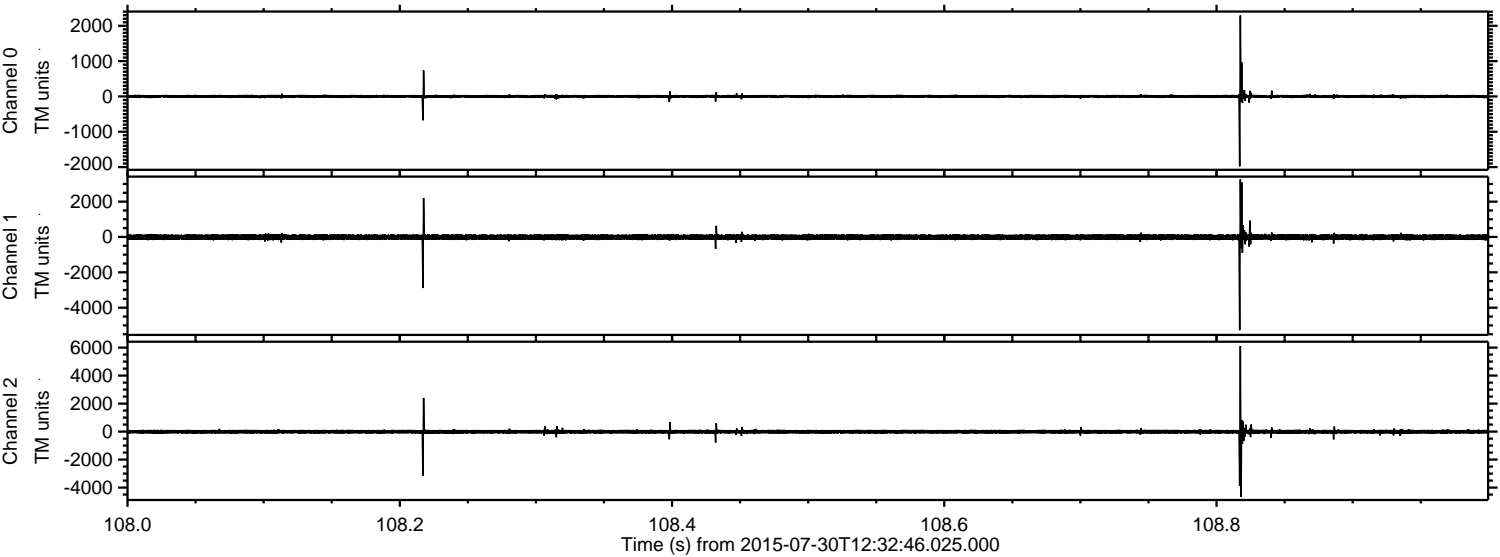

Channel 0  
mn: -1979  
mx: 2290  
 $\mu$ : 0.1  
 $\sigma$ : 24.8

Channel 1  
mn: -5273  
mx: 3250  
 $\mu$ : -9.6  
 $\sigma$ : 85.0

Channel 2  
mn: -4654  
mx: 6114  
 $\mu$ : -8.3  
 $\sigma$ : 88.8



Processed Thu Jul 30 14:39:44 2015 by ELM ver.2012-10-06 from 001\_\_elm20150730\_123245\_\_dat00.bin

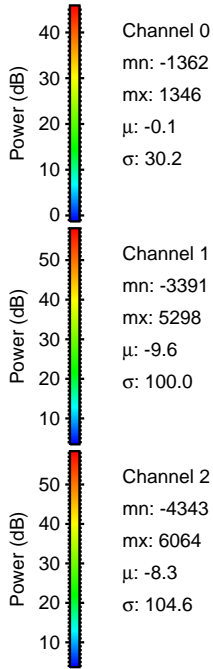
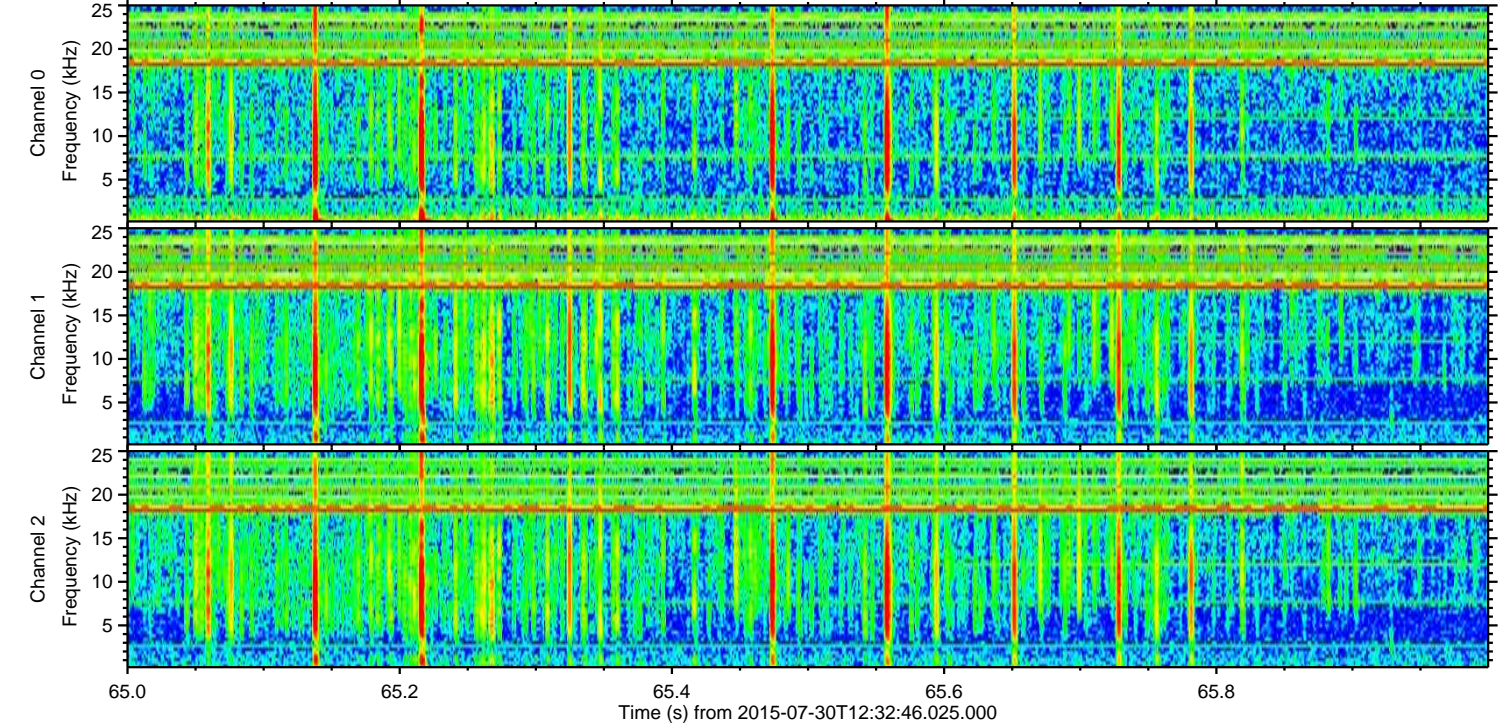
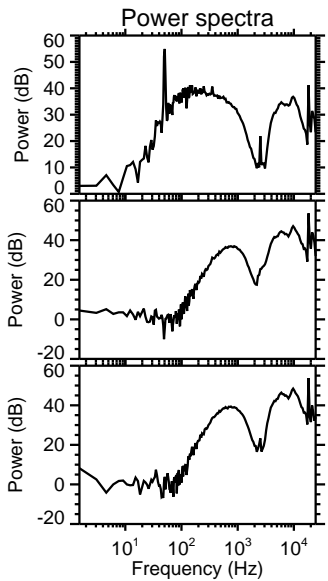
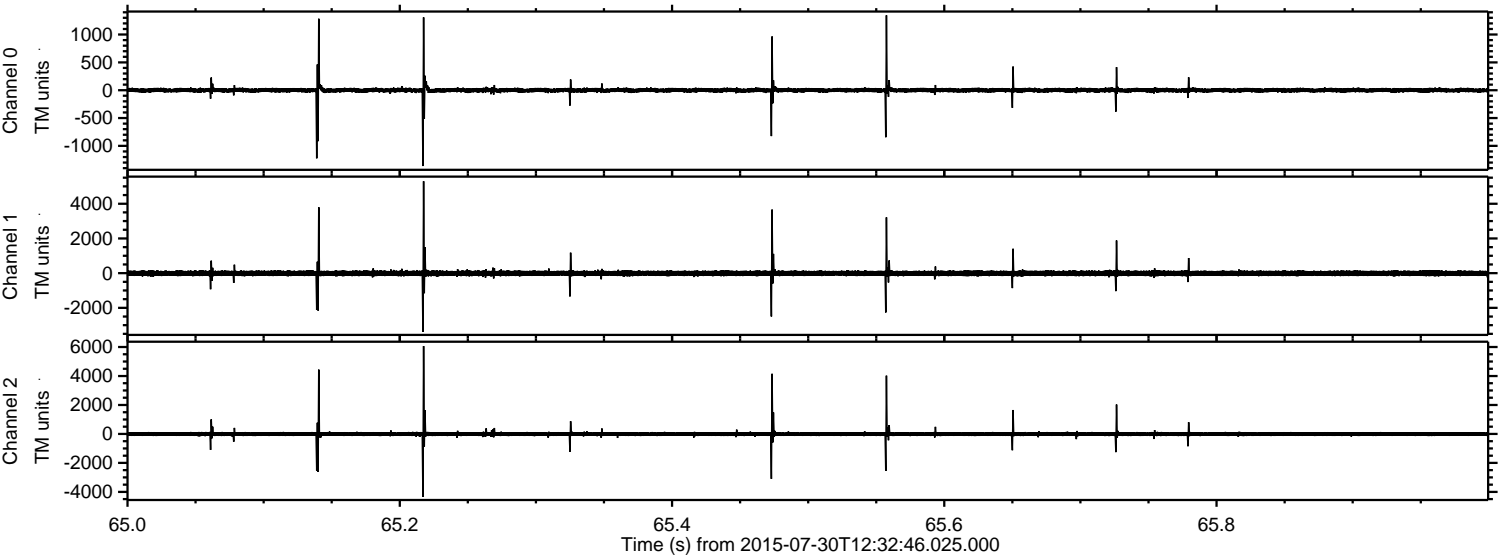



Processed Thu Jul 30 14:39:45 2015 by ELM ver.2012-10-06 from 001\_\_elm20150730\_123245\_\_dat00.bin

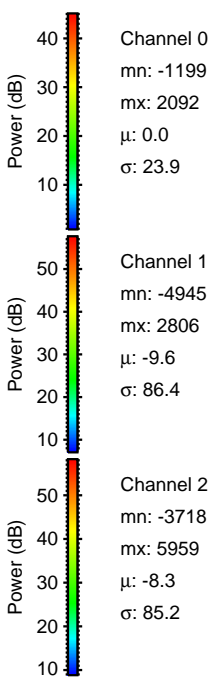
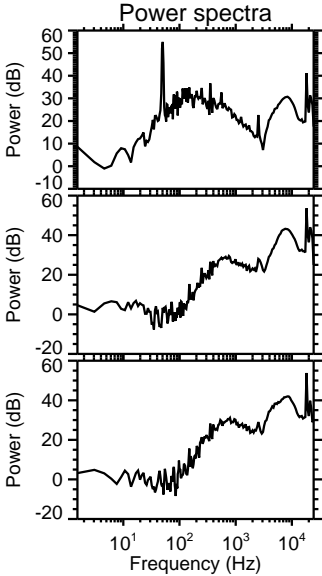
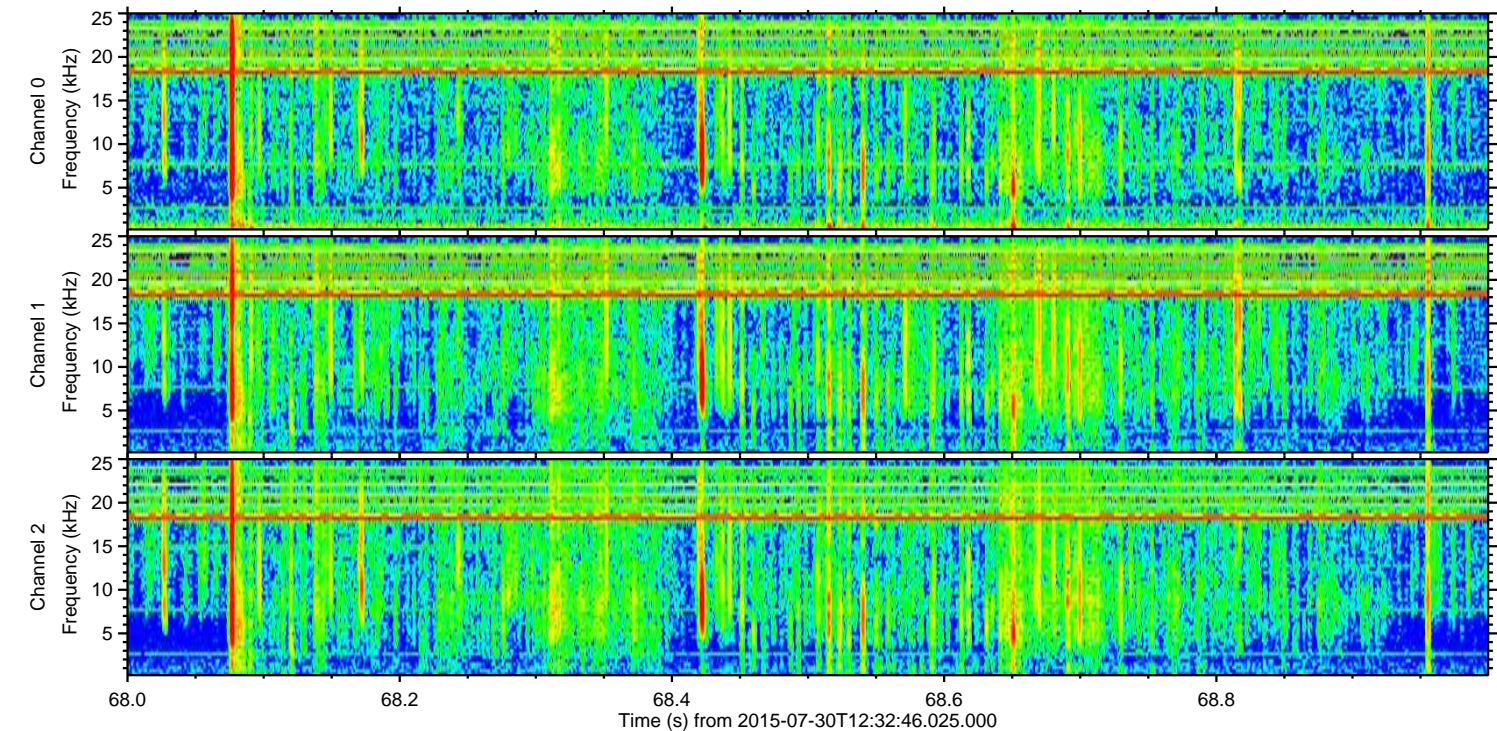
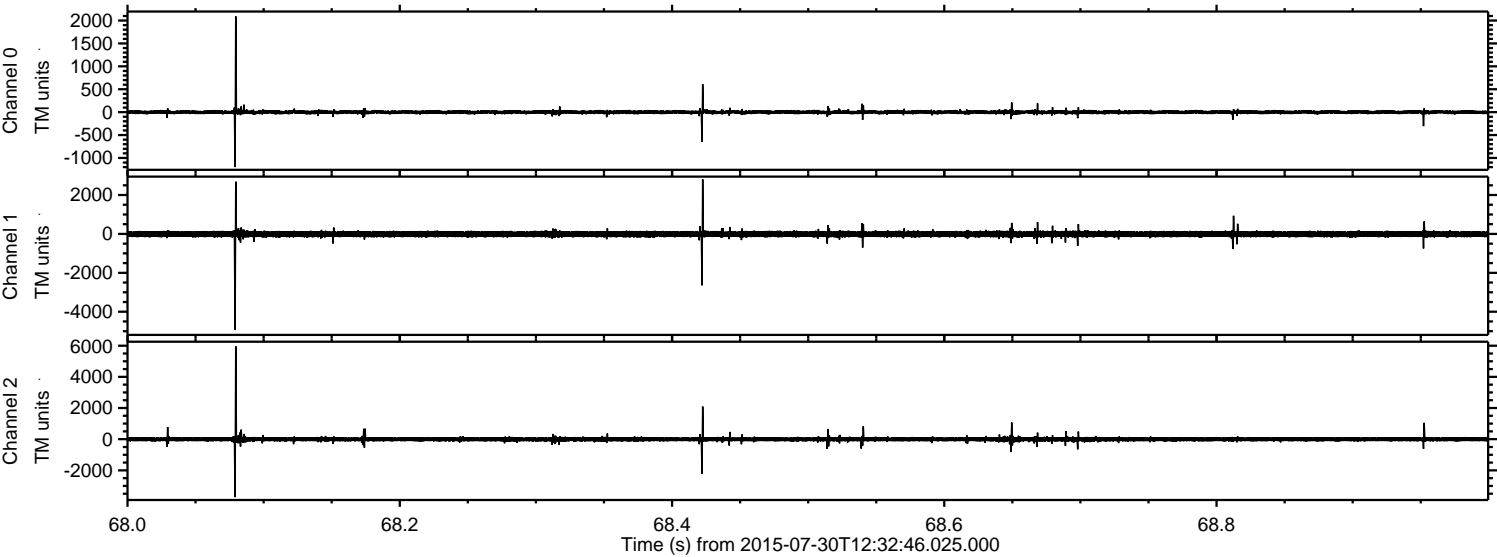



Processed Thu Jul 30 14:39:46 2015 by ELM ver.2012-10-06 from 001\_\_elm20150730\_123245\_\_dat00.bin

