

ELMAVAN 3D WAVEFORMS (Measured data sampled at 50 kHz) 51000 packets of 144 samples from 2015-07-30T10:57:41.927.999.

Processed Thu Jul 30 13:04:14 2015 by ELM ver.2012-10-06 from 001__elm20150730_105740__dat00.bin

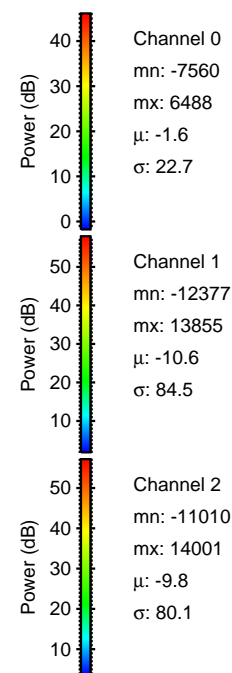

Processed Thu Jul 30 13:04:26 2015 by ELM ver.2012-10-06 from 001__elm20150730_105740__dat00.bin

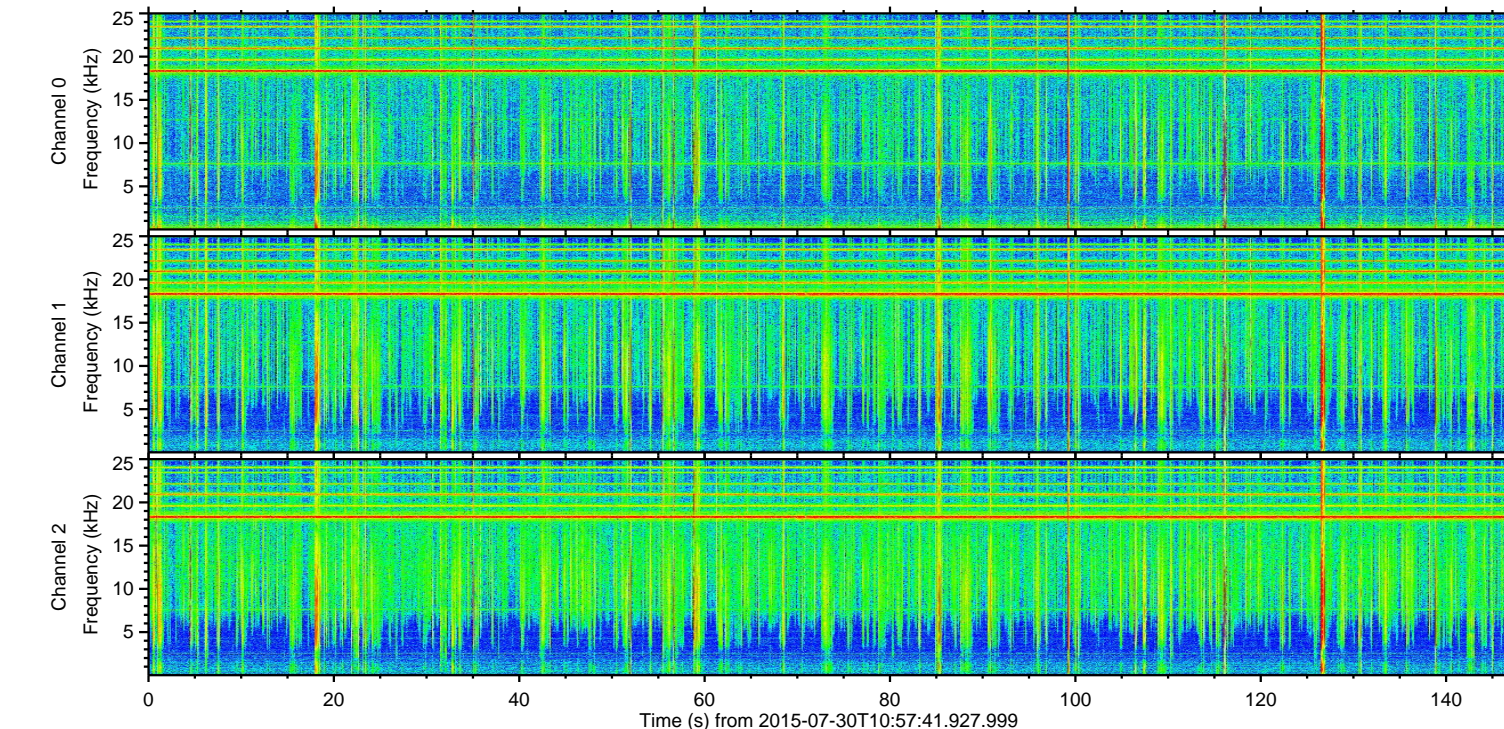
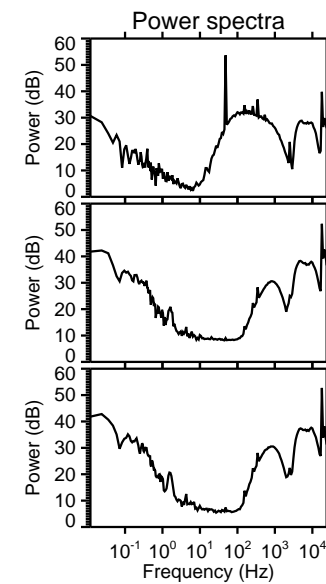
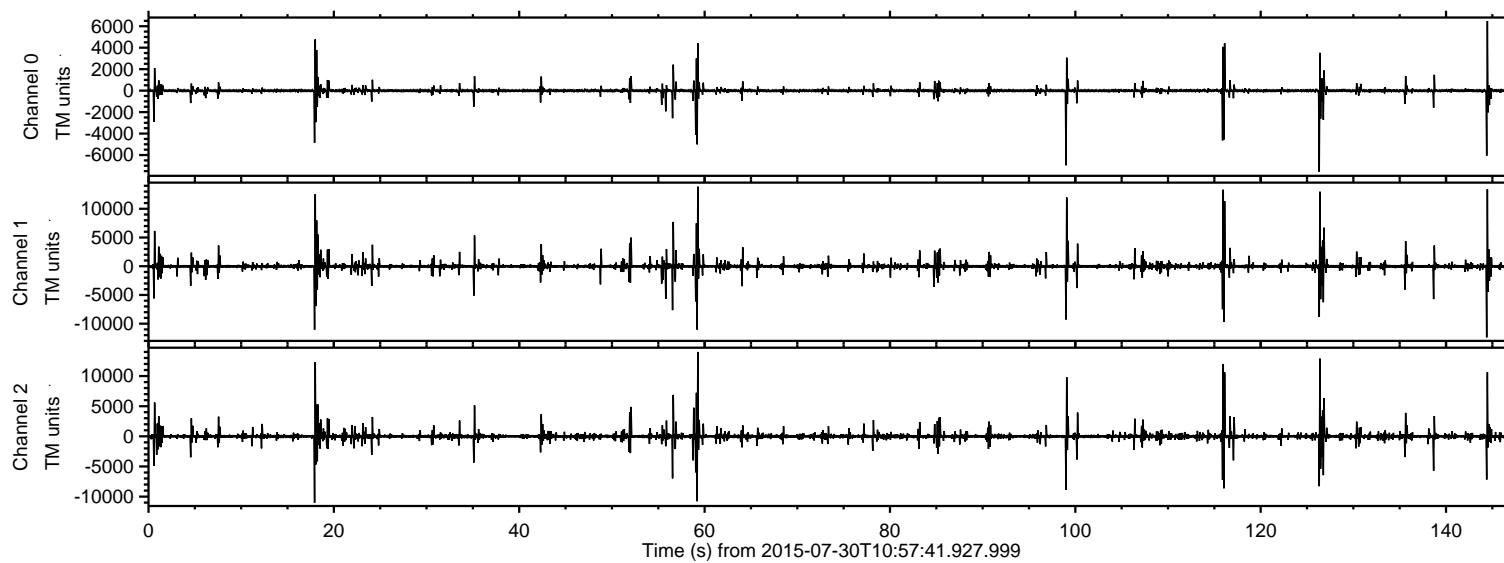
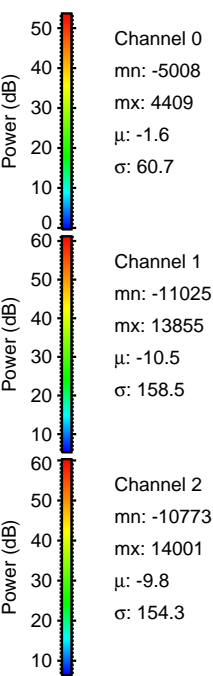
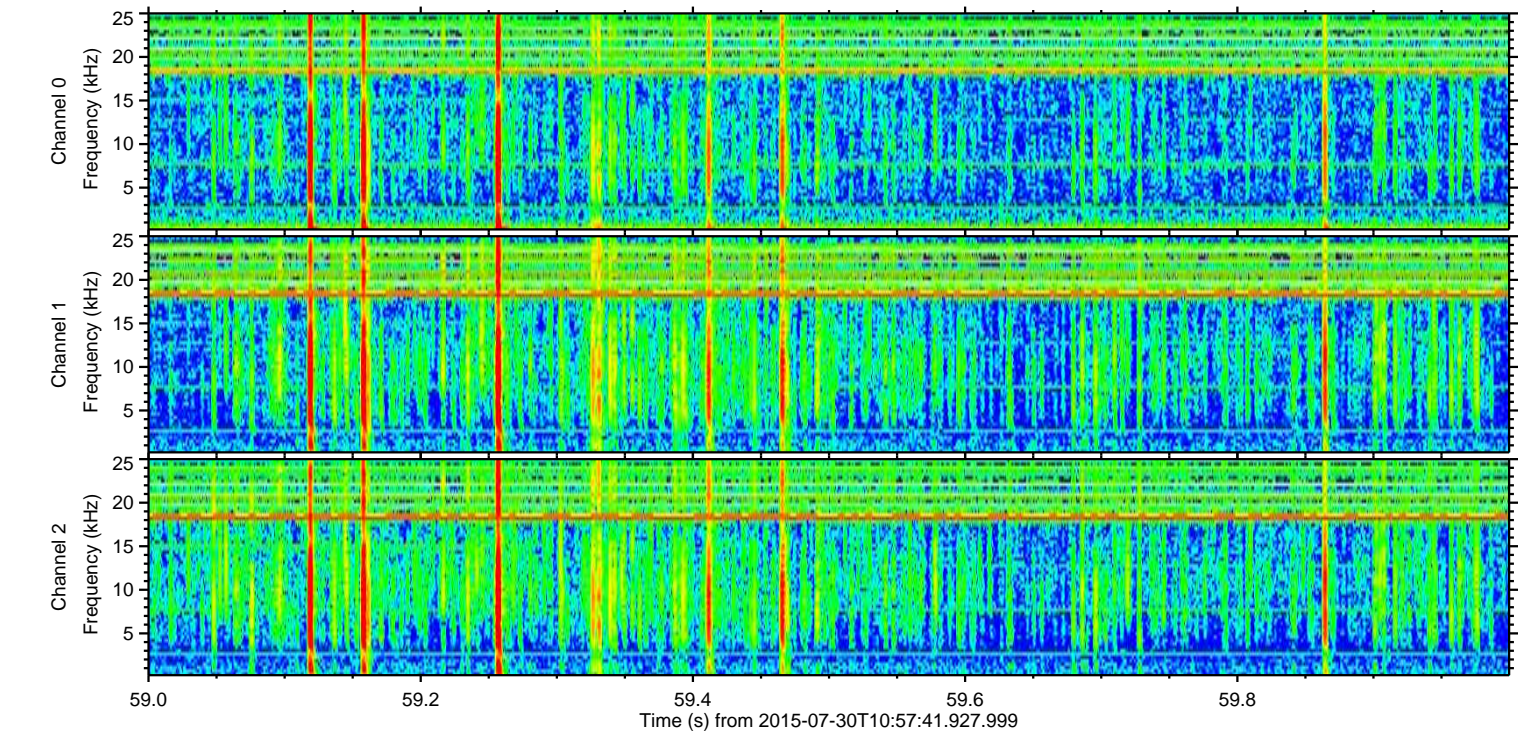
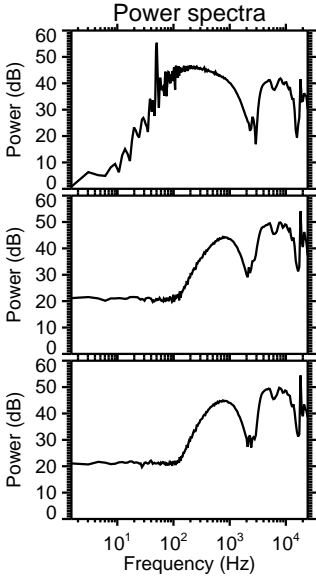
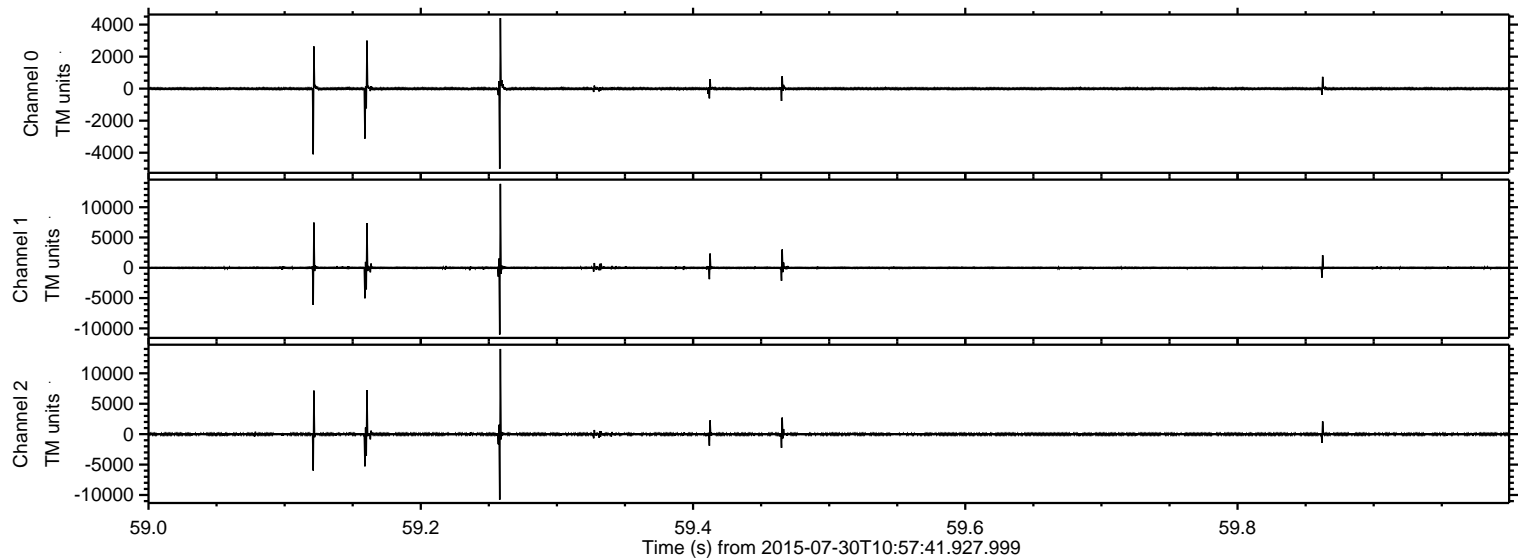

ELMAVAN 3D WAVEFORMS (Measured data sampled at 50 kHz) 51000 packets of 144 samples from 2015-07-30T10:57:41.927.999. Part 145/147

Processed Thu Jul 30 13:04:27 2015 by ELM ver.2012-10-06 from 001__elm20150730_105740__dat00.bin

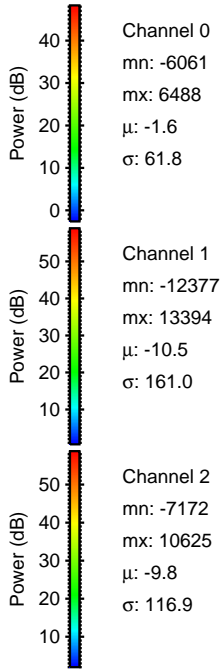
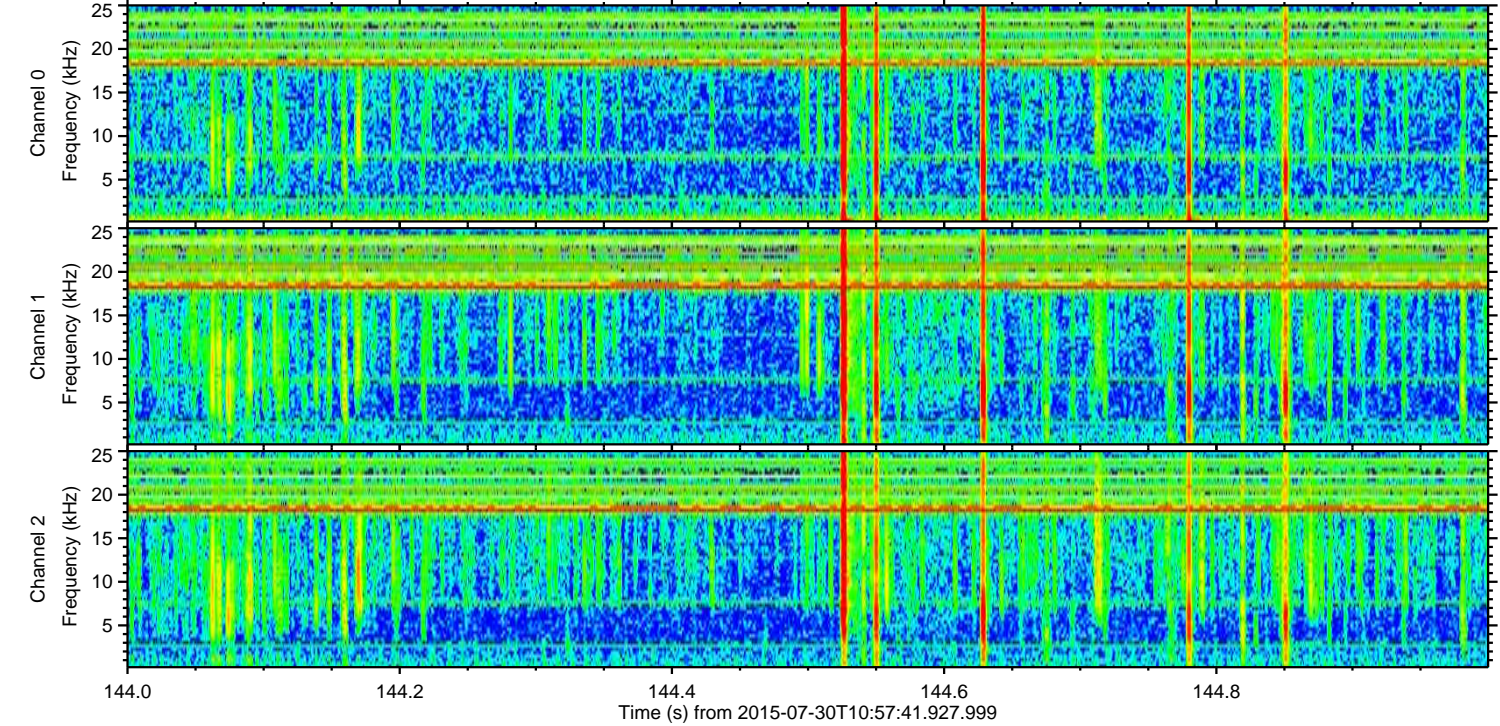
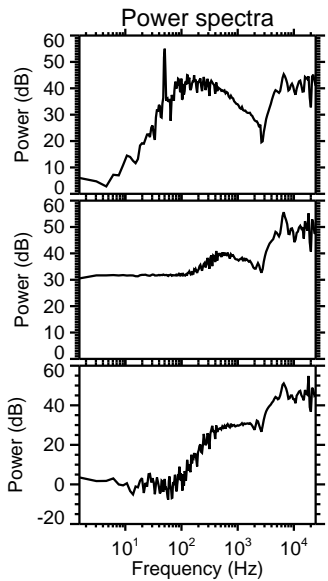
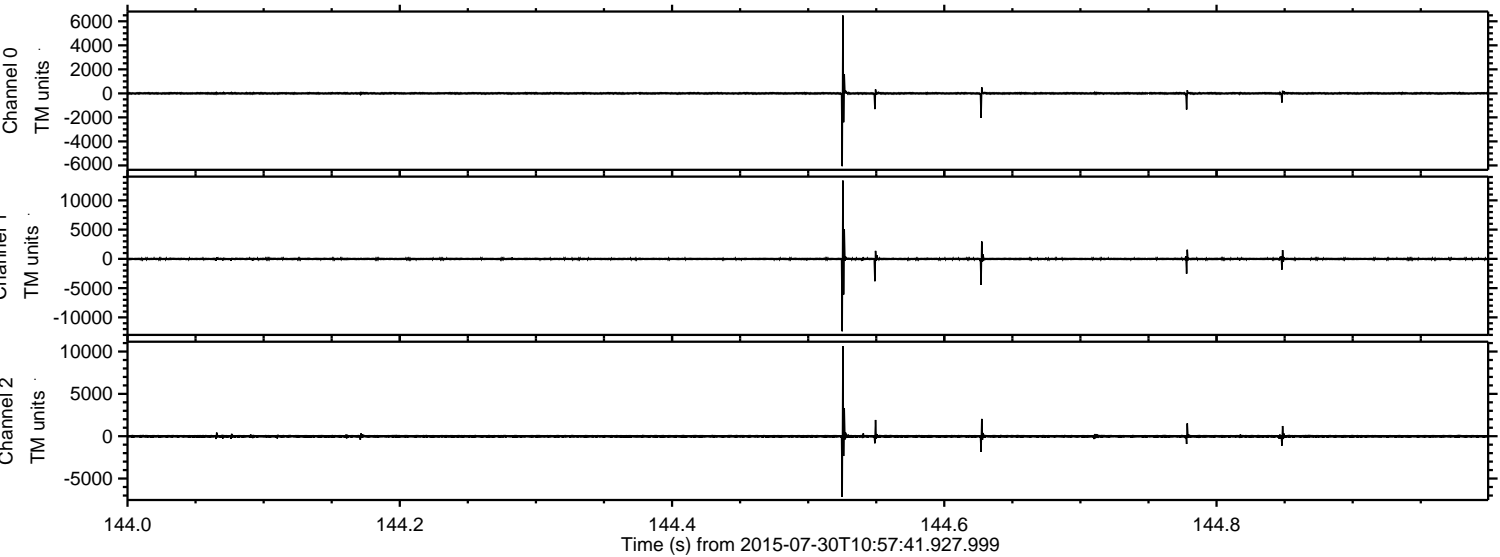

ELMAVAN 3D WAVEFORMS (Measured data sampled at 50 kHz) 51000 packets of 144 samples from 2015-07-30T10:57:41.927.999. Part 116/147

Processed Thu Jul 30 13:04:27 2015 by ELM ver.2012-10-06 from 001__elm20150730_105740__dat00.bin

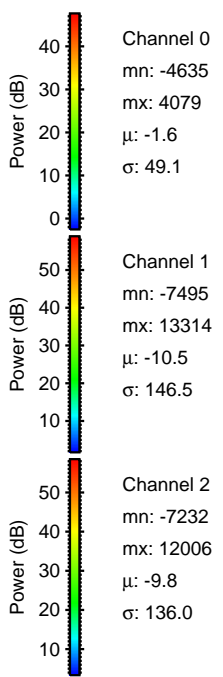
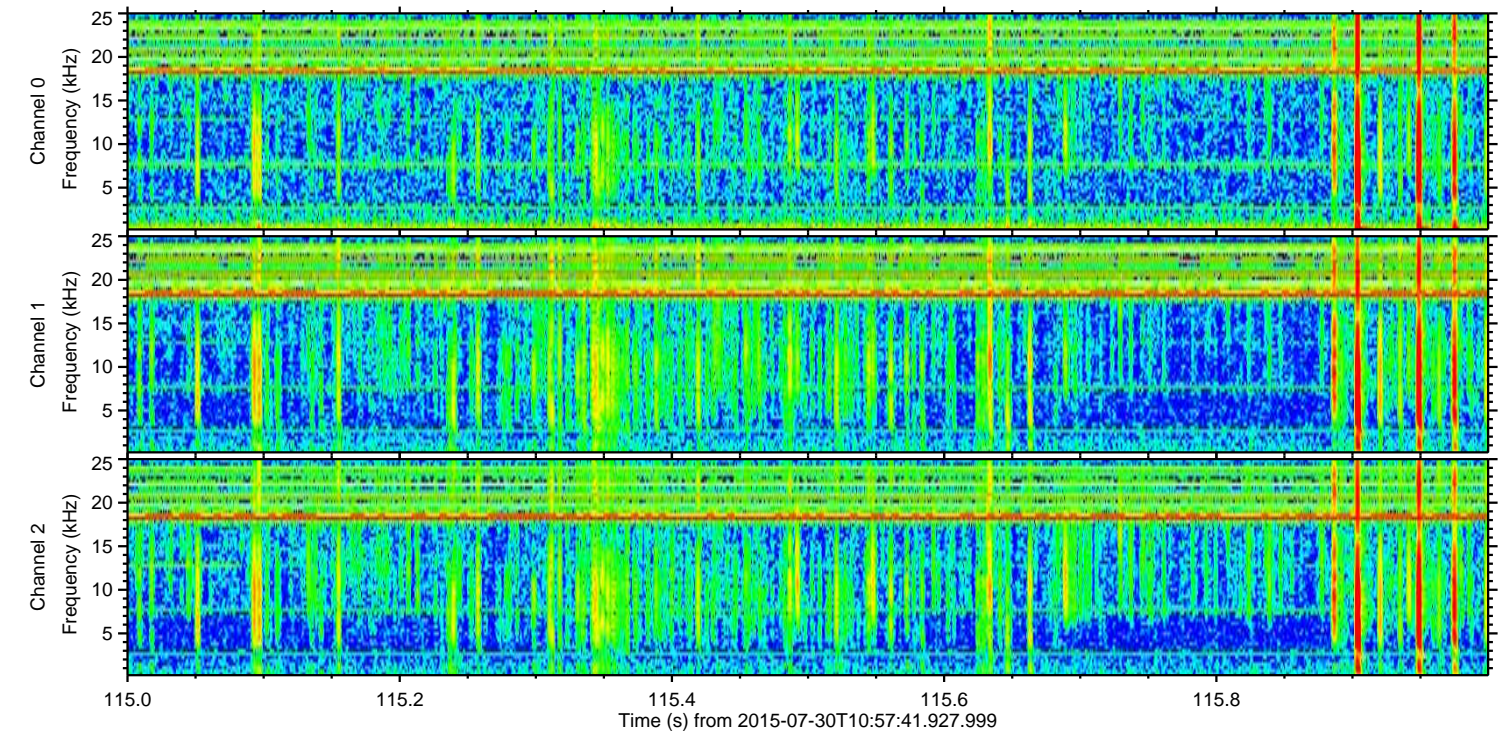
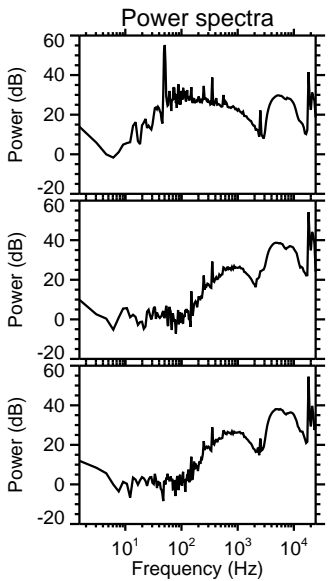
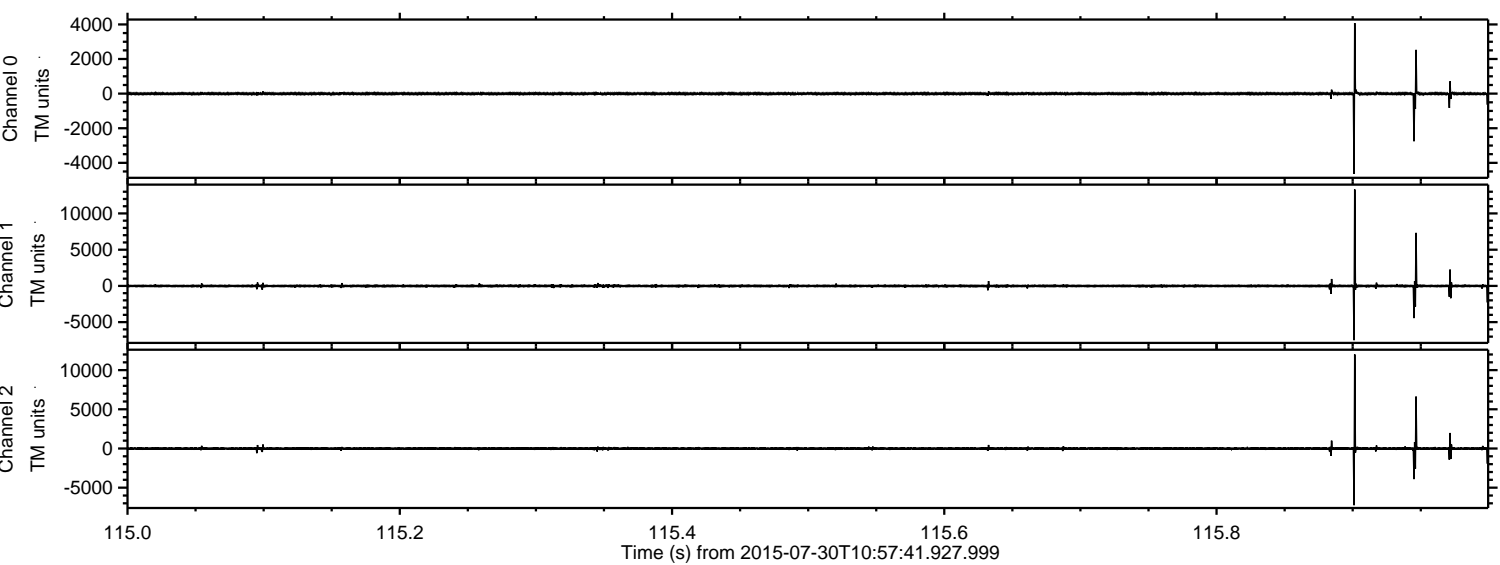

ELMAVAN 3D WAVEFORMS (Measured data sampled at 50 kHz) 51000 packets of 144 samples from 2015-07-30T10:57:41.927.999. Part 127/147

Processed Thu Jul 30 13:04:28 2015 by ELM ver.2012-10-06 from 001__elm20150730_105740__dat00.bin

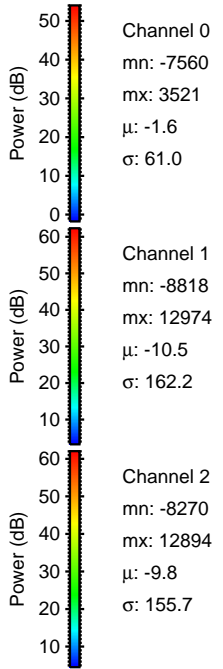
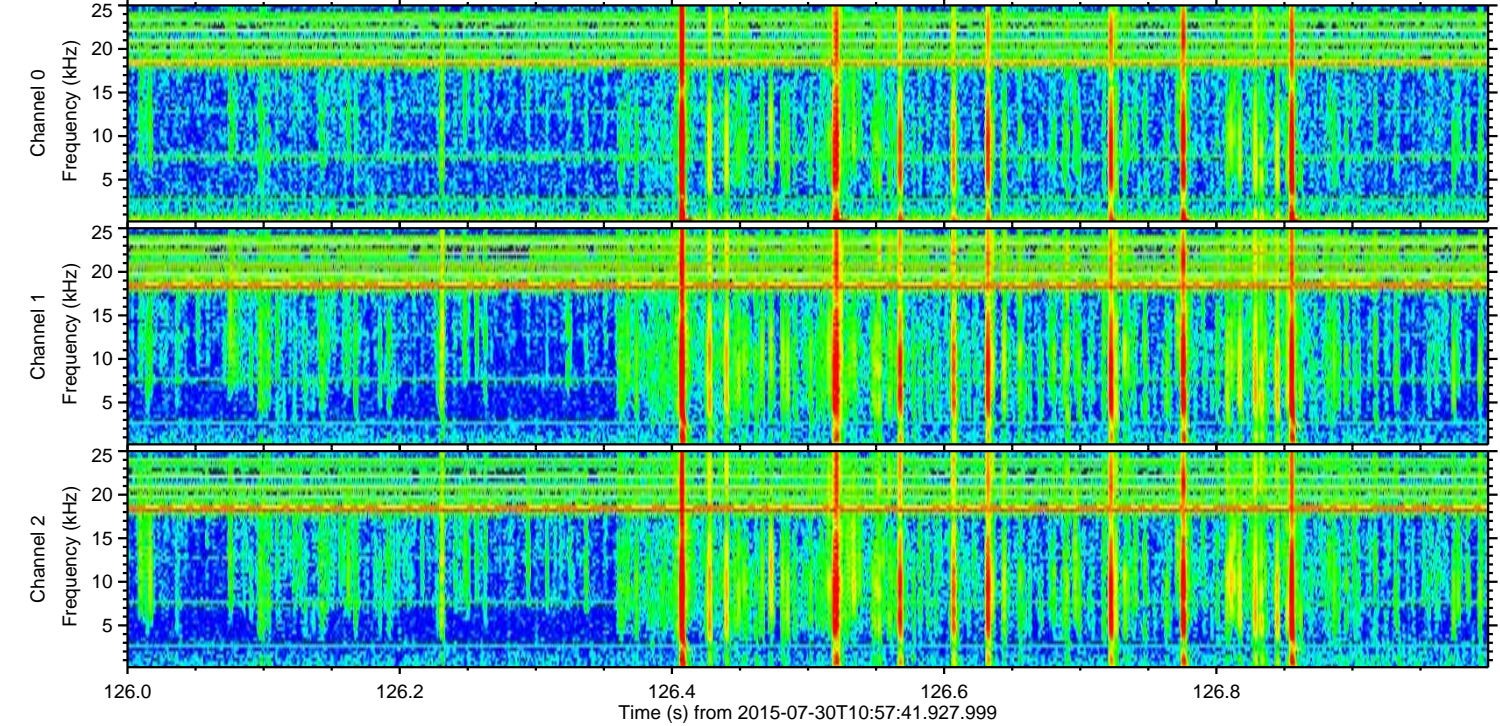
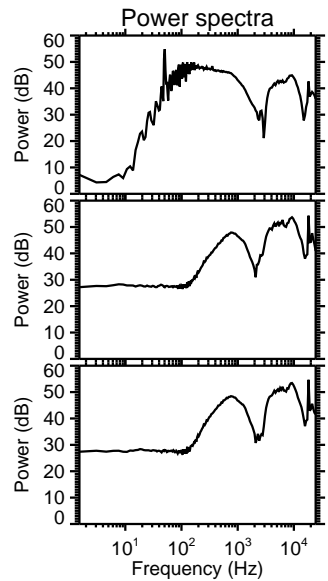
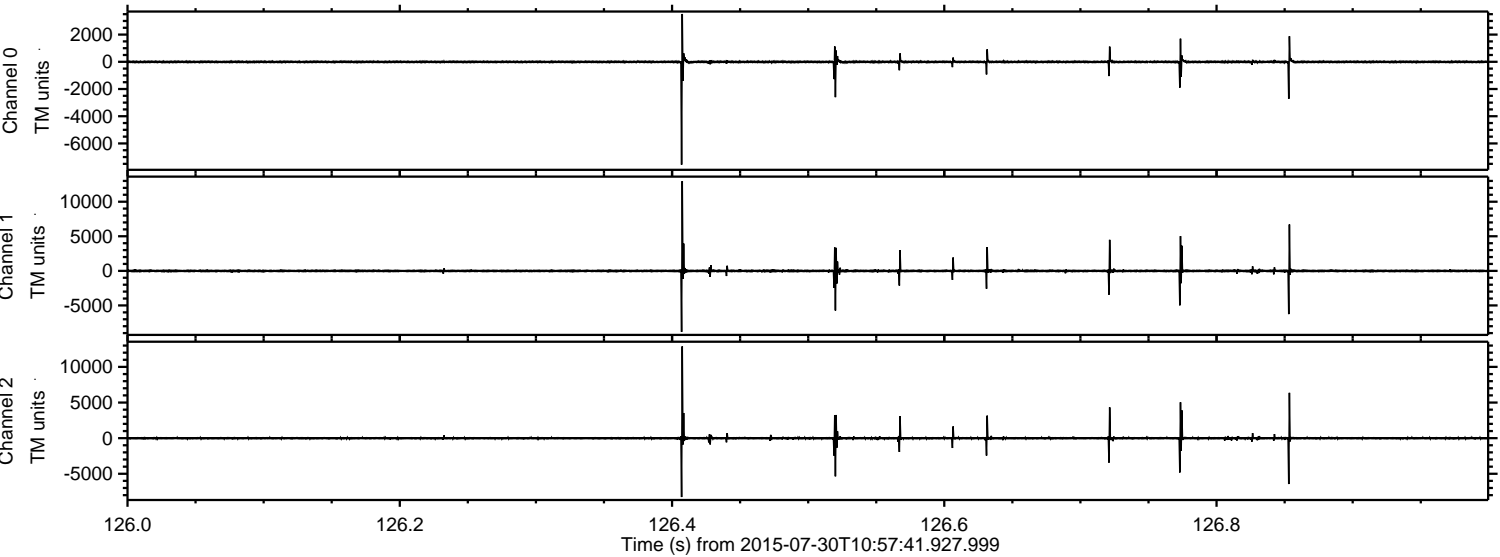

Processed Thu Jul 30 13:04:29 2015 by ELM ver.2012-10-06 from 001__elm20150730_105740__dat00.bin

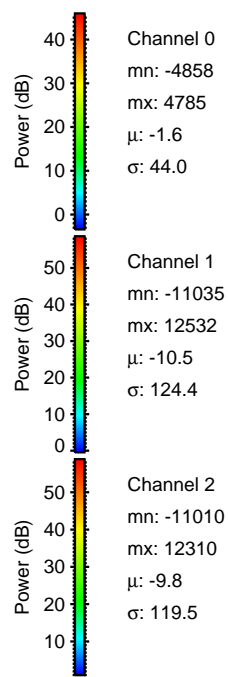
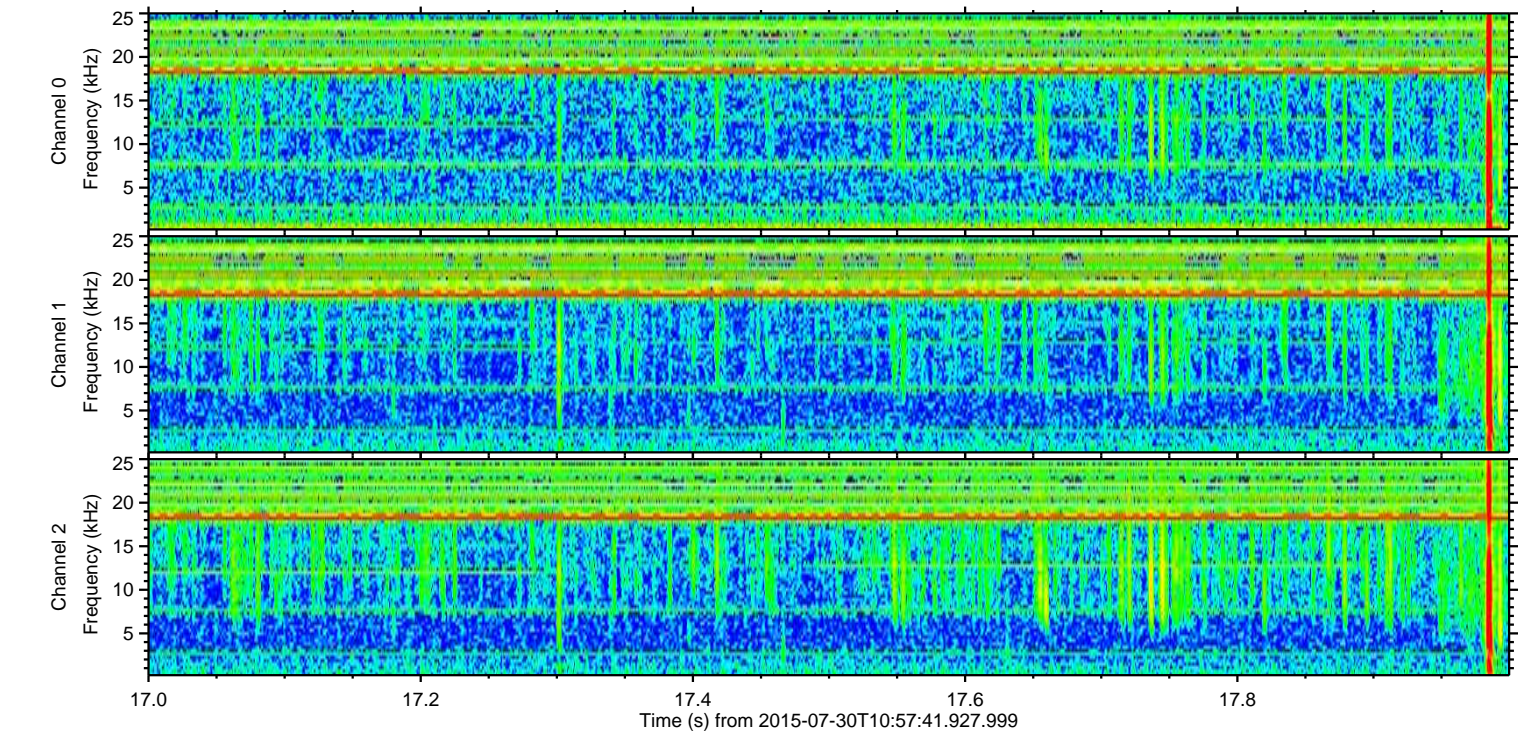
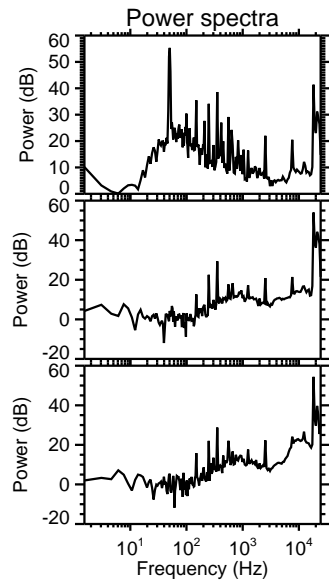
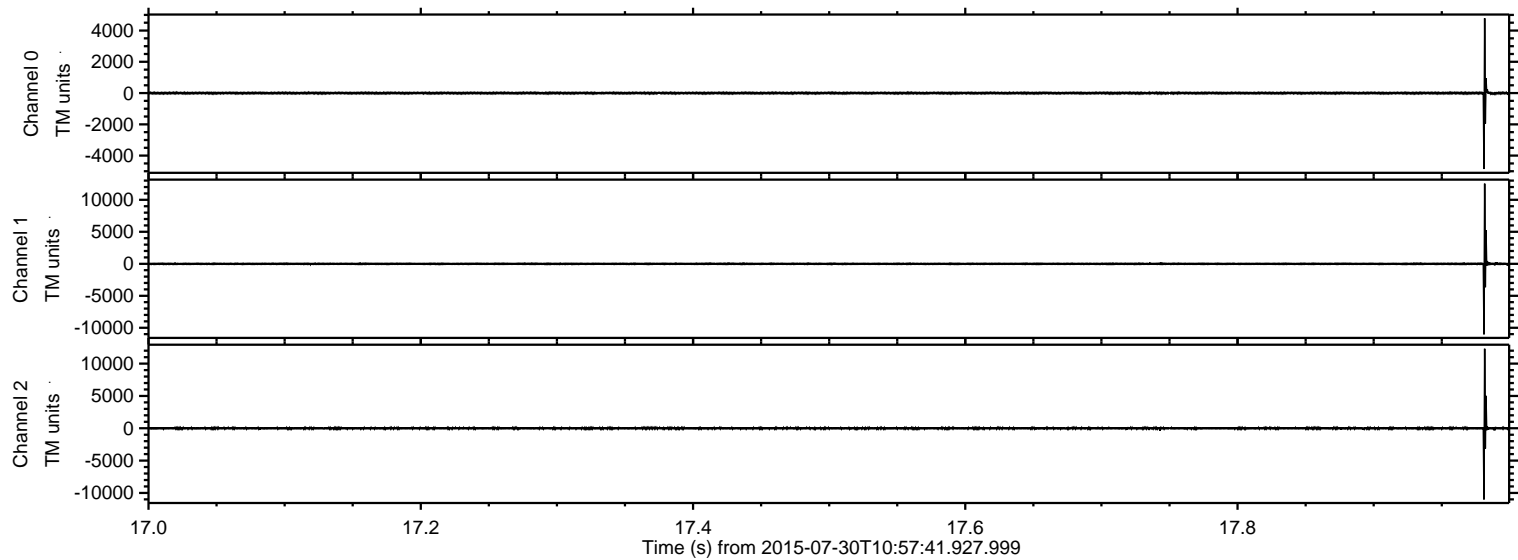

ELMAVAN 3D WAVEFORMS (Measured data sampled at 50 kHz) 51000 packets of 144 samples from 2015-07-30T10:57:41.927.999. Part 100/147

Processed Thu Jul 30 13:04:30 2015 by ELM ver.2012-10-06 from 001__elm20150730_105740__dat00.bin

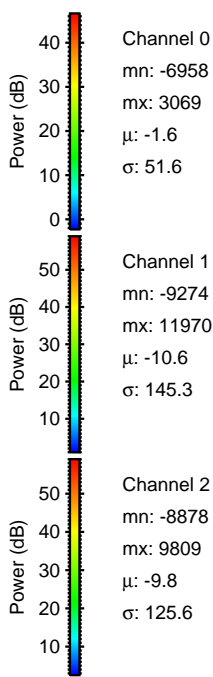
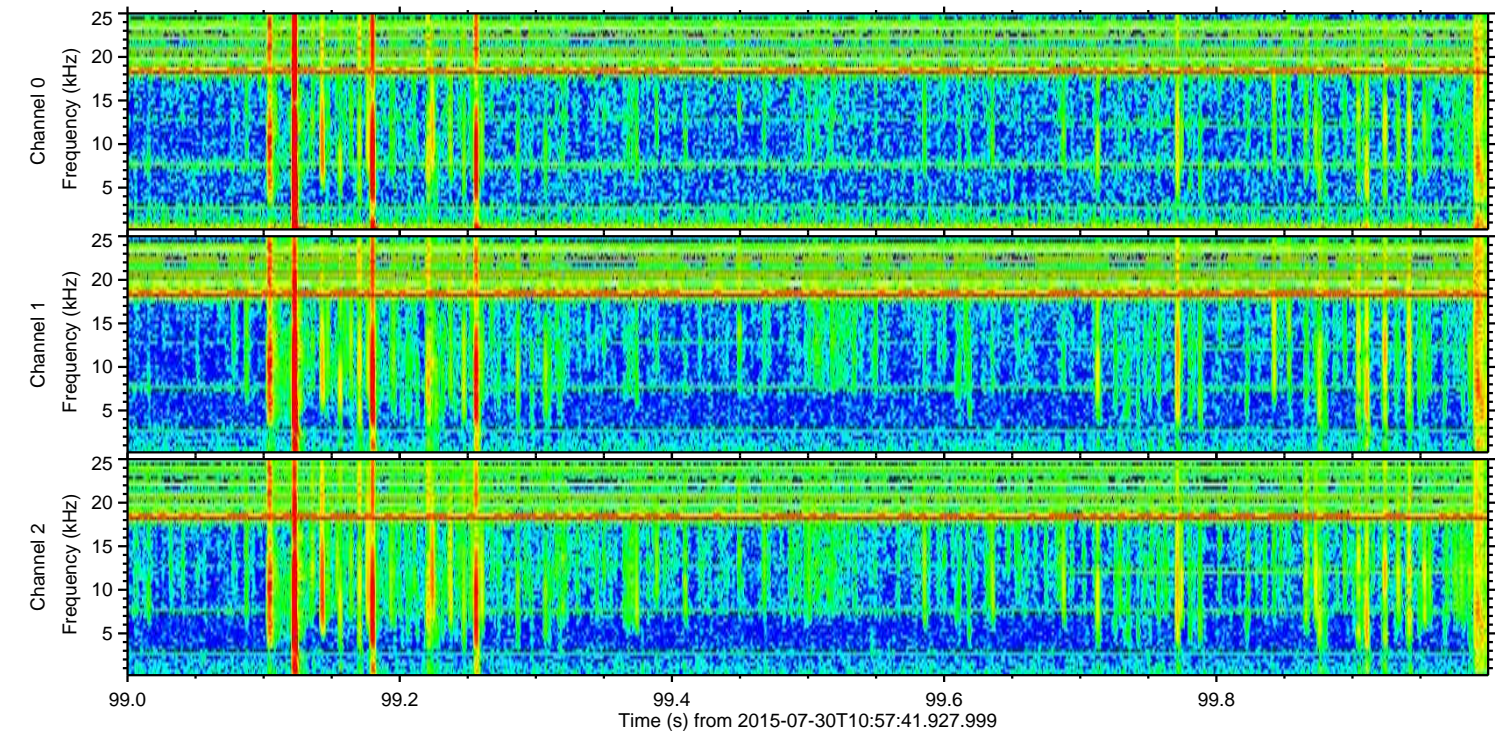
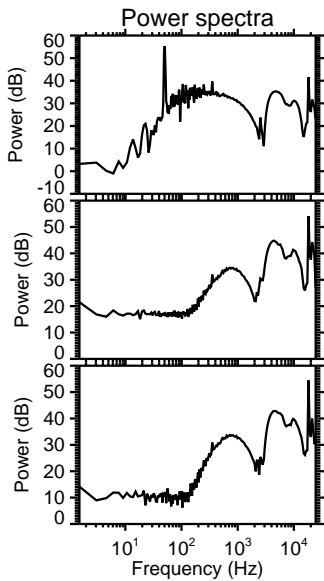
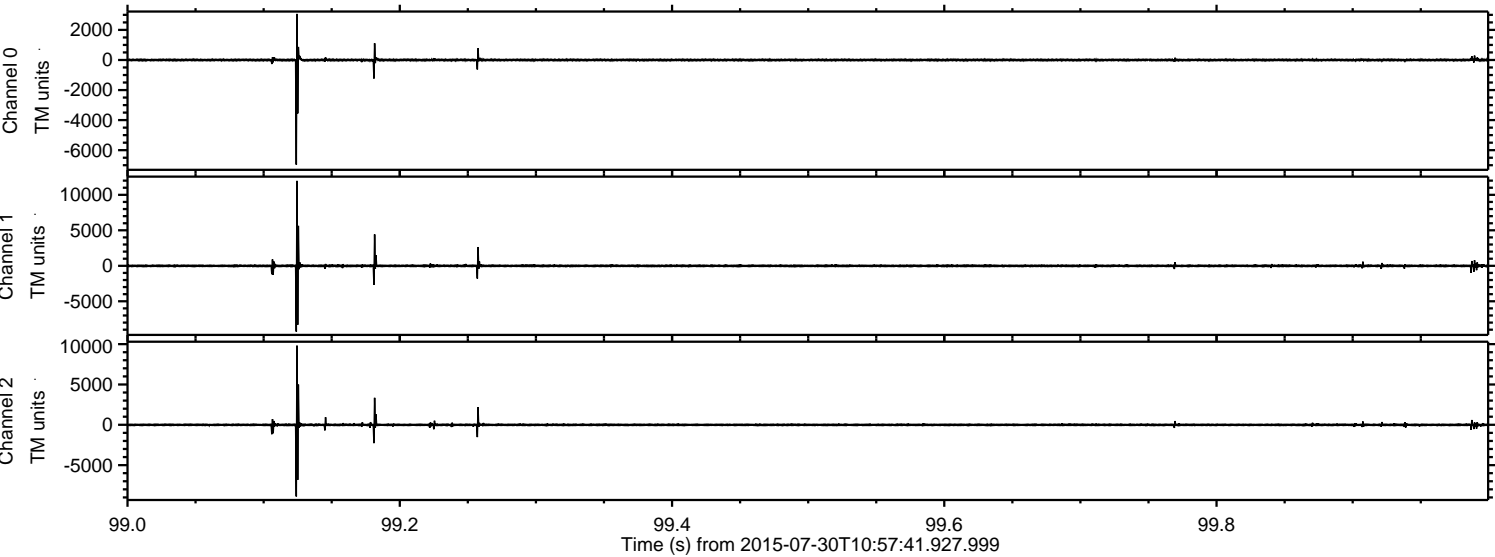

ELMAVAN 3D WAVEFORMS (Measured data sampled at 50 kHz) 51000 packets of 144 samples from 2015-07-30T10:57:41.927.999. Part 117/147

Processed Thu Jul 30 13:04:31 2015 by ELM ver.2012-10-06 from 001__elm20150730_105740__dat00.bin

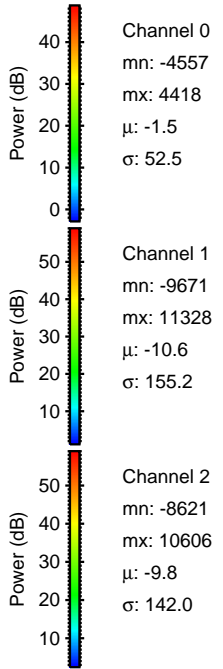
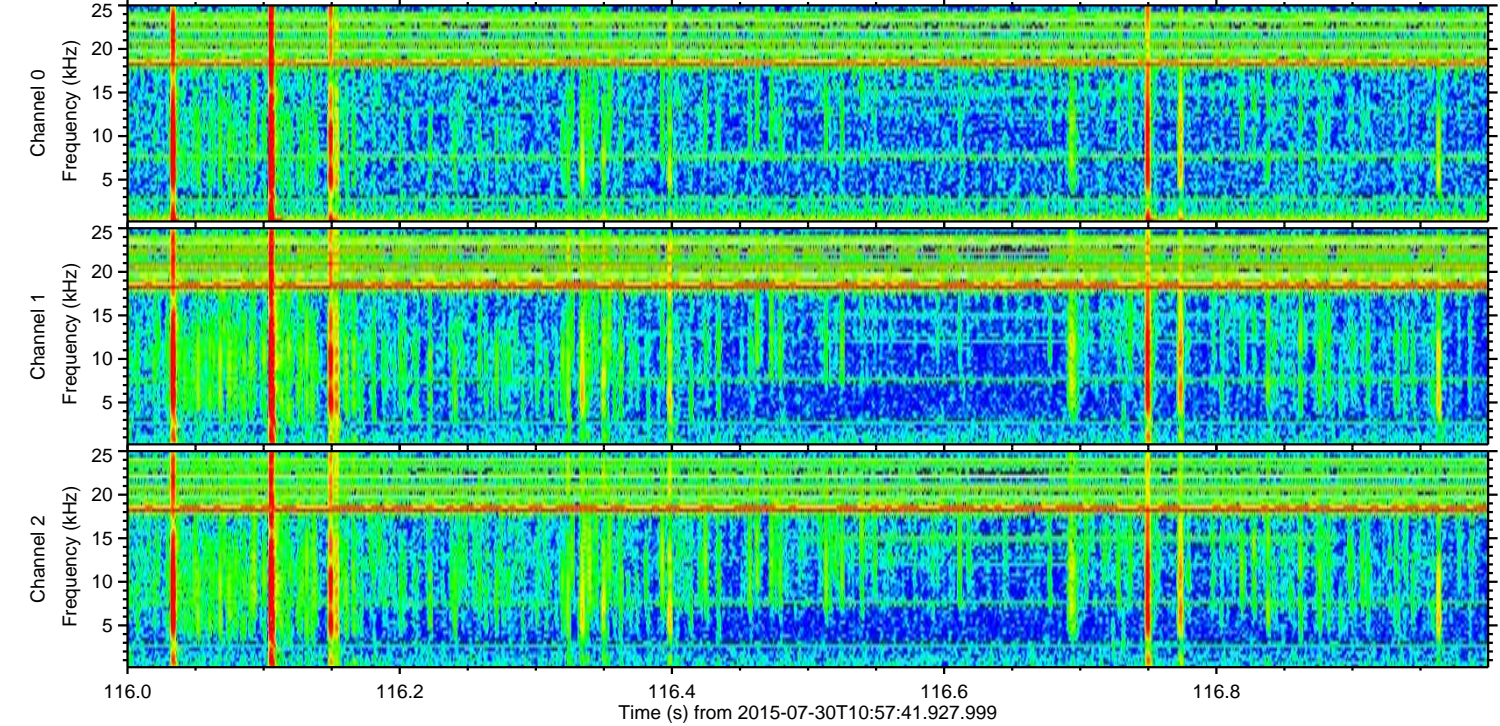
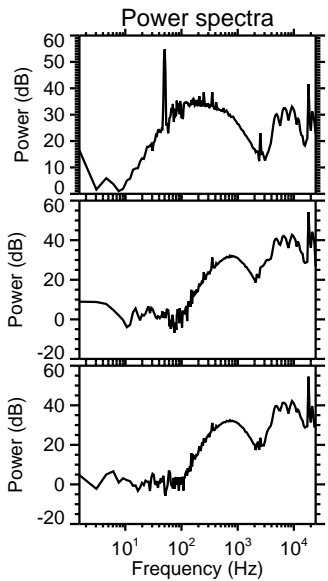
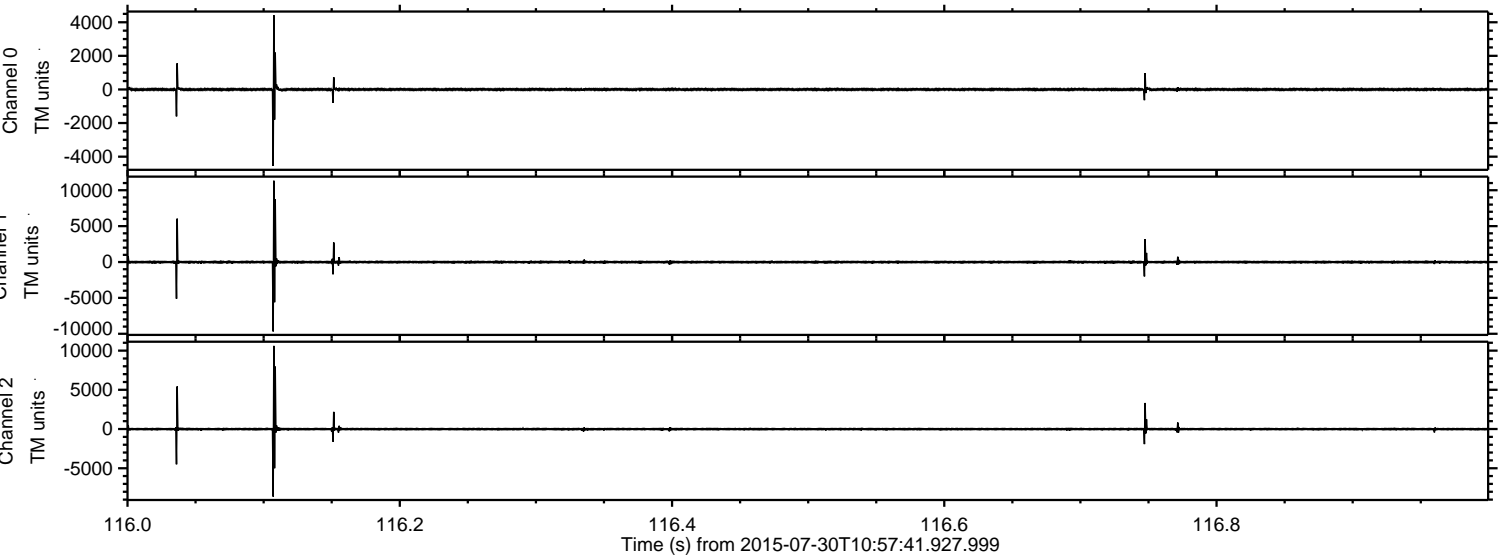

Channel 0
mn: -4557
mx: 4418
 μ : -1.5
 σ : 52.5

Channel 1
mn: -9671
mx: 11328
 μ : -10.6
 σ : 155.2

Channel 2
mn: -8621
mx: 10606
 μ : -9.8
 σ : 142.0

Processed Thu Jul 30 13:04:32 2015 by ELM ver.2012-10-06 from 001__elm20150730_105740__dat00.bin

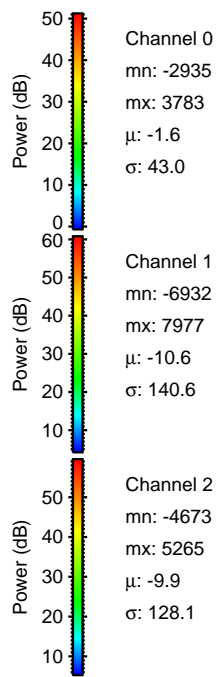
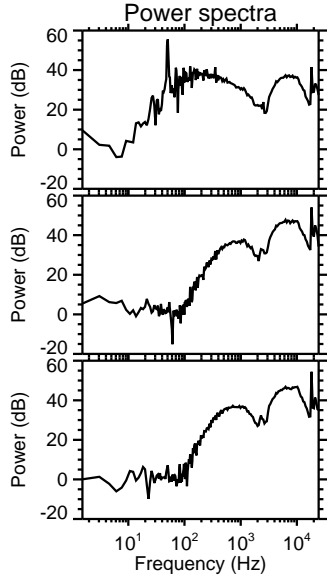
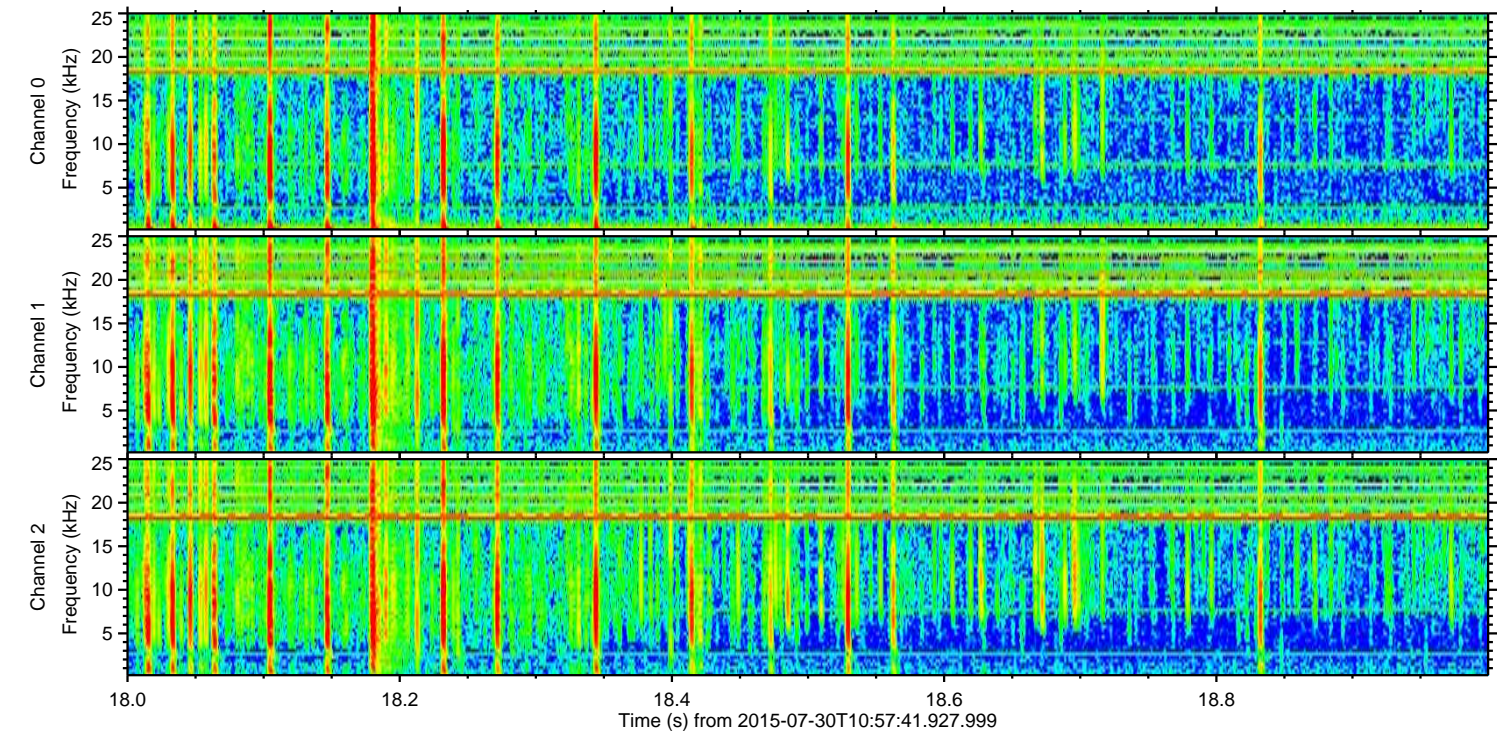
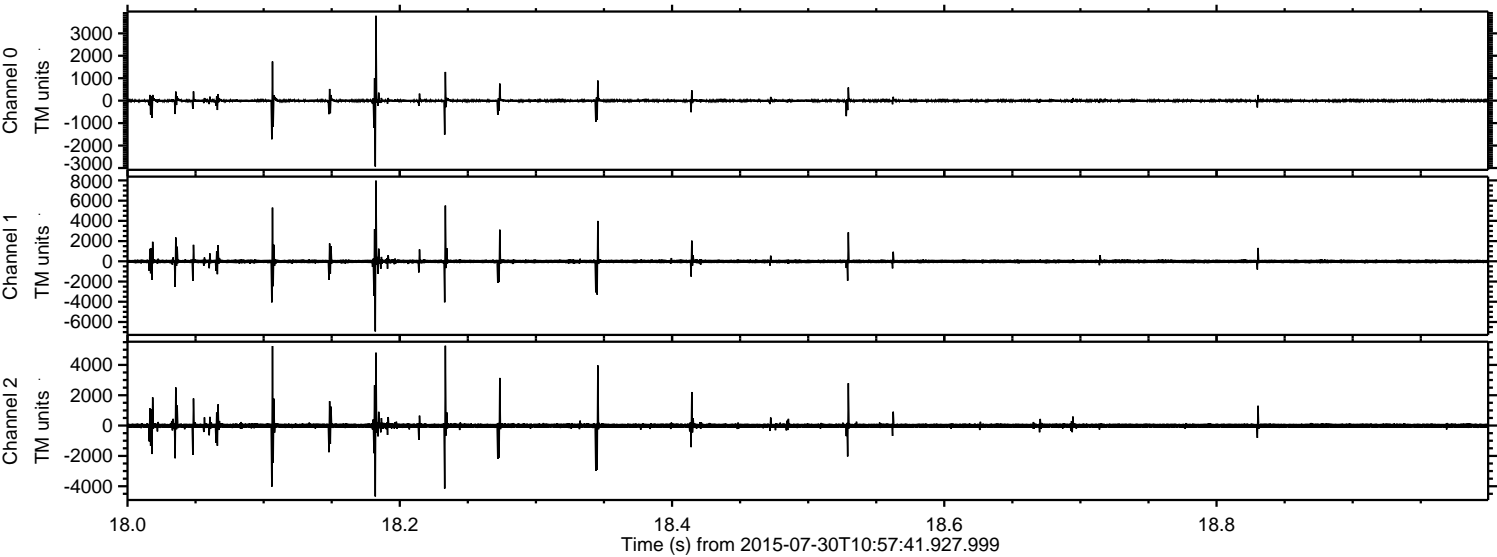

Channel 0
mn: -2935
mx: 3783
 μ : -1.6
 σ : 43.0

Channel 1
mn: -6932
mx: 7977
 μ : -10.6
 σ : 140.6

Channel 2
mn: -4673
mx: 5265
 μ : -9.9
 σ : 128.1

Processed Thu Jul 30 13:04:33 2015 by ELM ver.2012-10-06 from 001__elm20150730_105740__dat00.bin

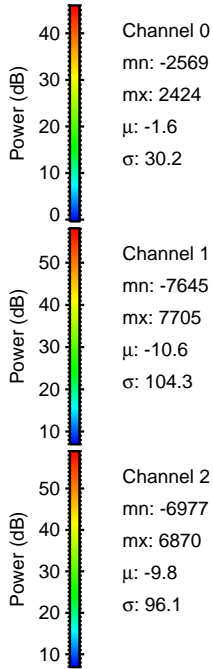
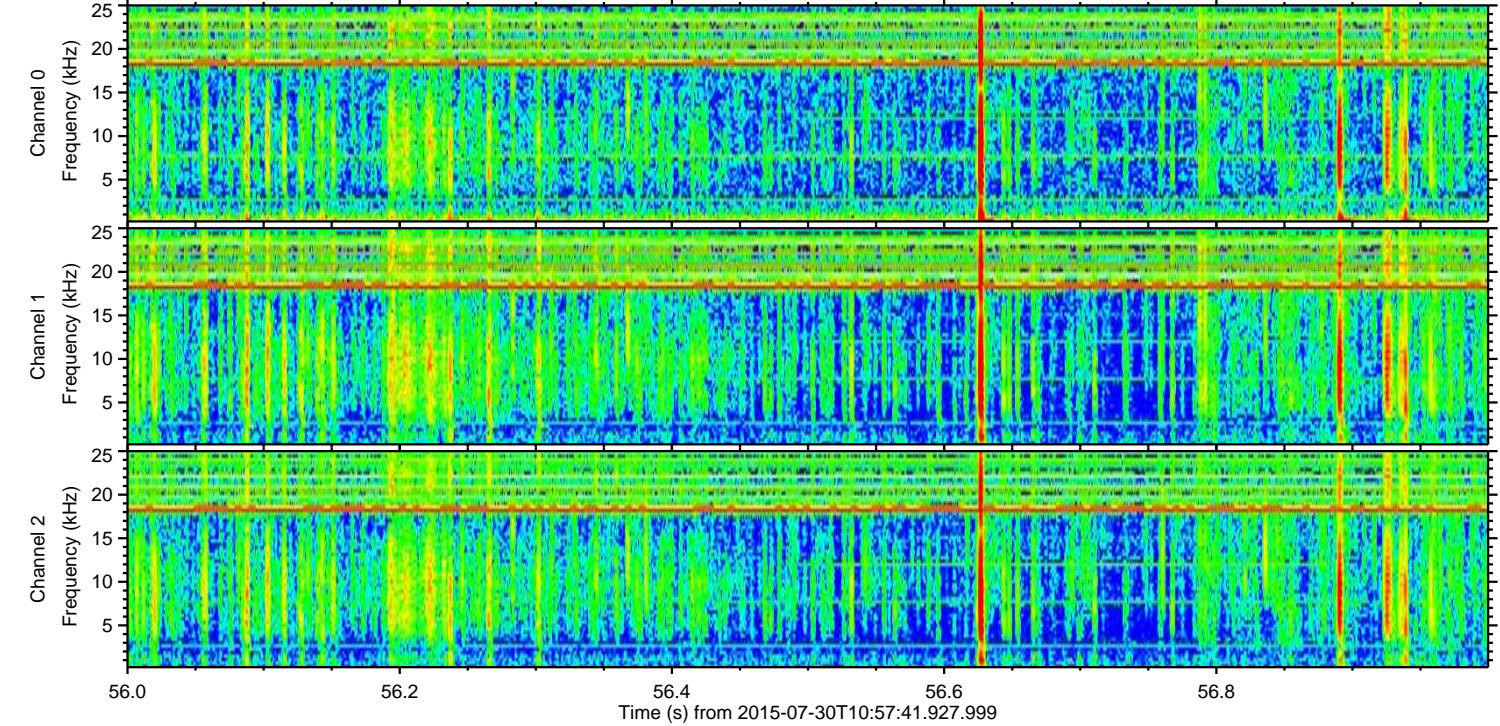
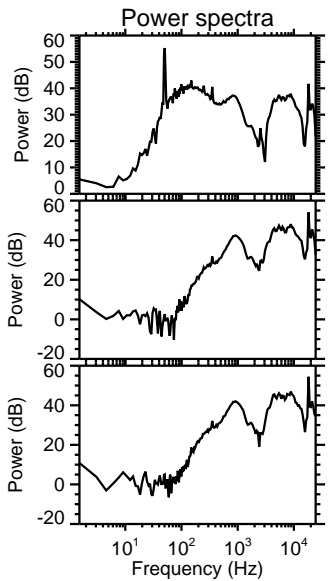
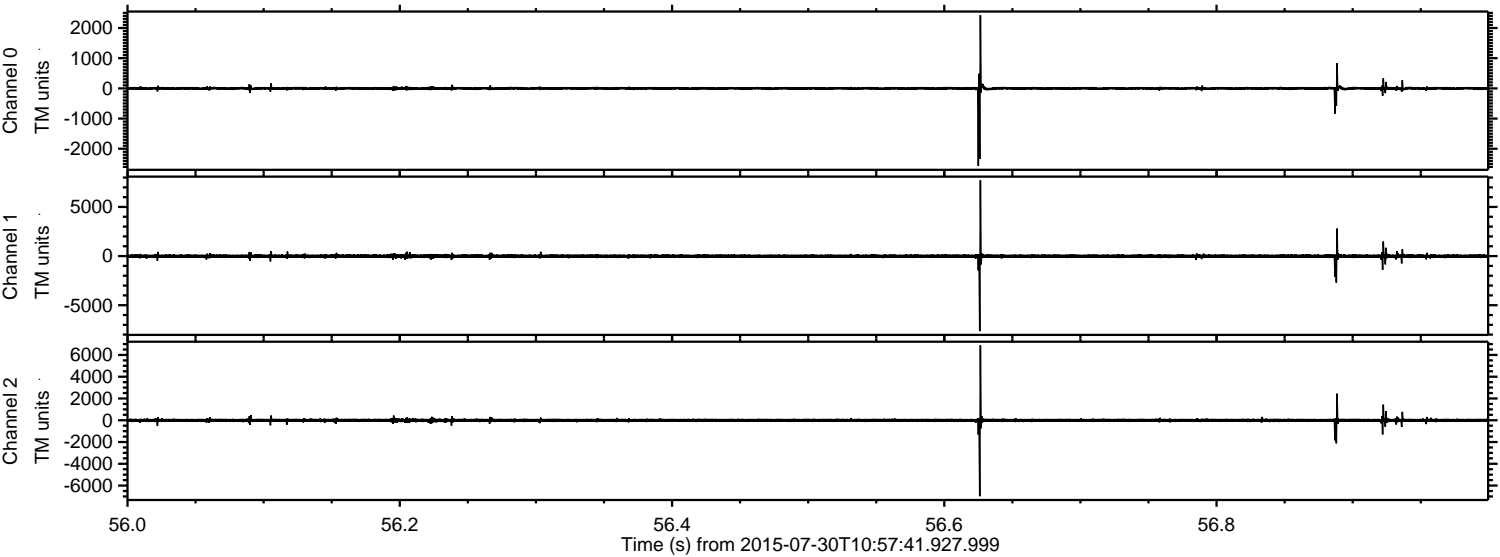

Processed Thu Jul 30 13:04:34 2015 by ELM ver.2012-10-06 from 001__elm20150730_105740__dat00.bin

