

ELMAVAN 3D WAVEFORMS (Measured data sampled at 50 kHz) 51000 packets of 144 samples from 2015-07-30T09:52:39.103.000.

Processed Thu Jul 30 11:58:46 2015 by ELM ver.2012-10-06 from 001__elm20150730_095238__dat00.bin

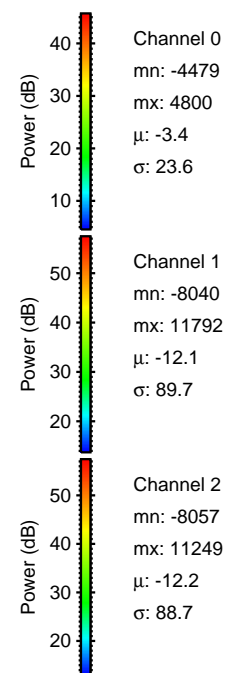
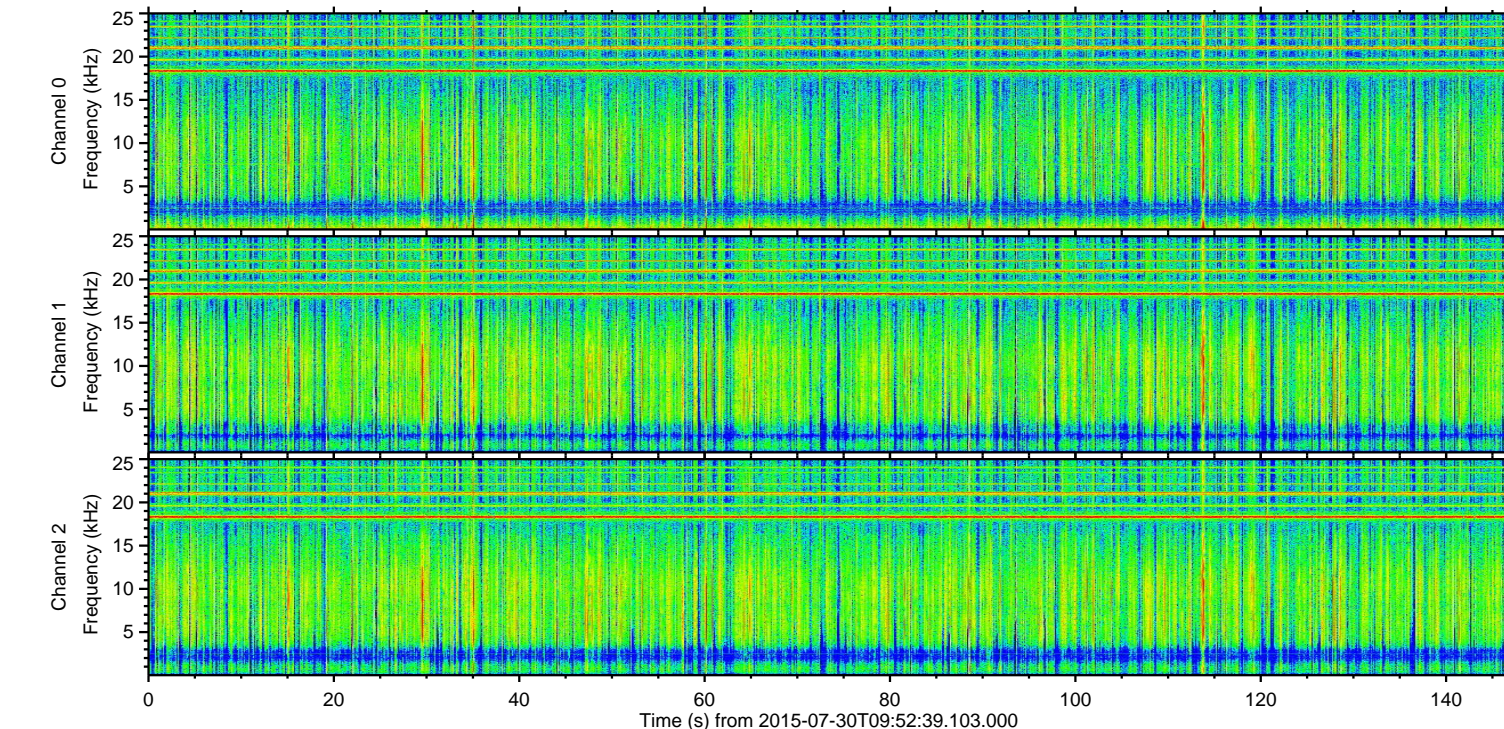
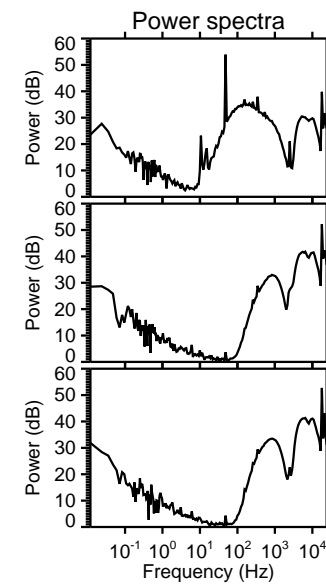
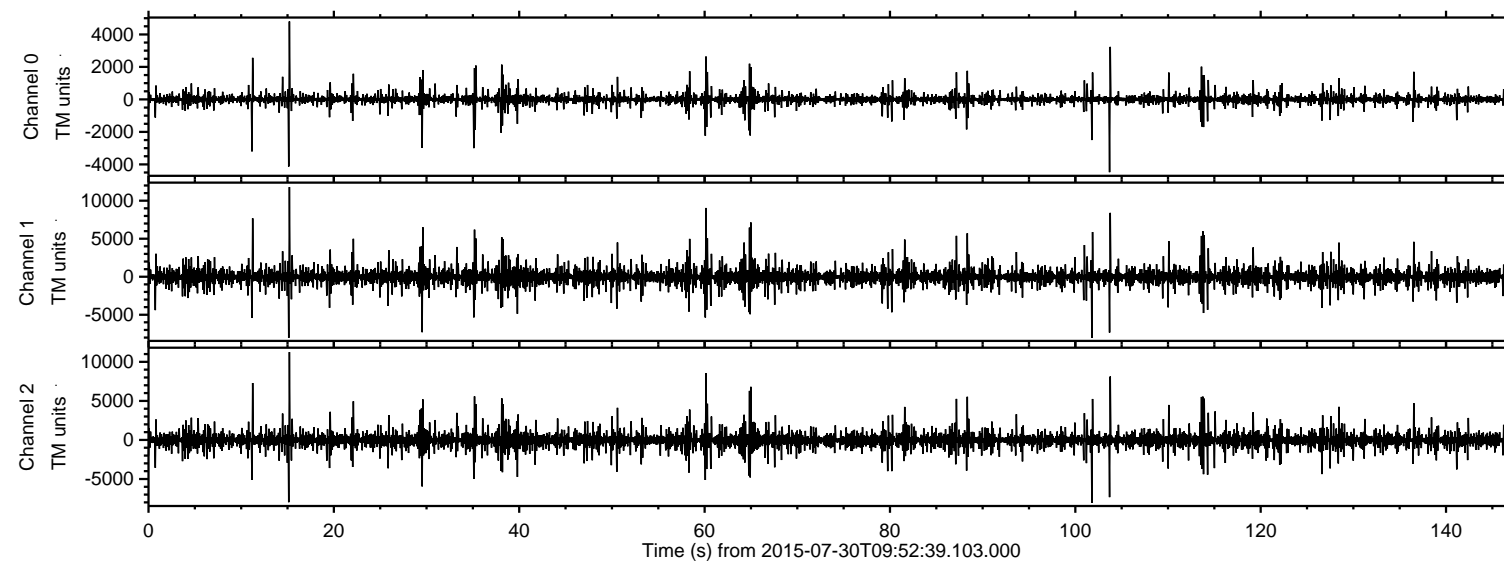

ELMAVAN 3D WAVEFORMS (Measured data sampled at 50 kHz) 51000 packets of 144 samples from 2015-07-30T09:52:39.103.000. Part 16/147

Processed Thu Jul 30 11:58:57 2015 by ELM ver.2012-10-06 from 001__elm20150730_095238__dat00.bin

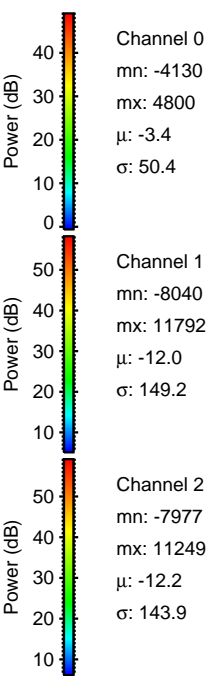
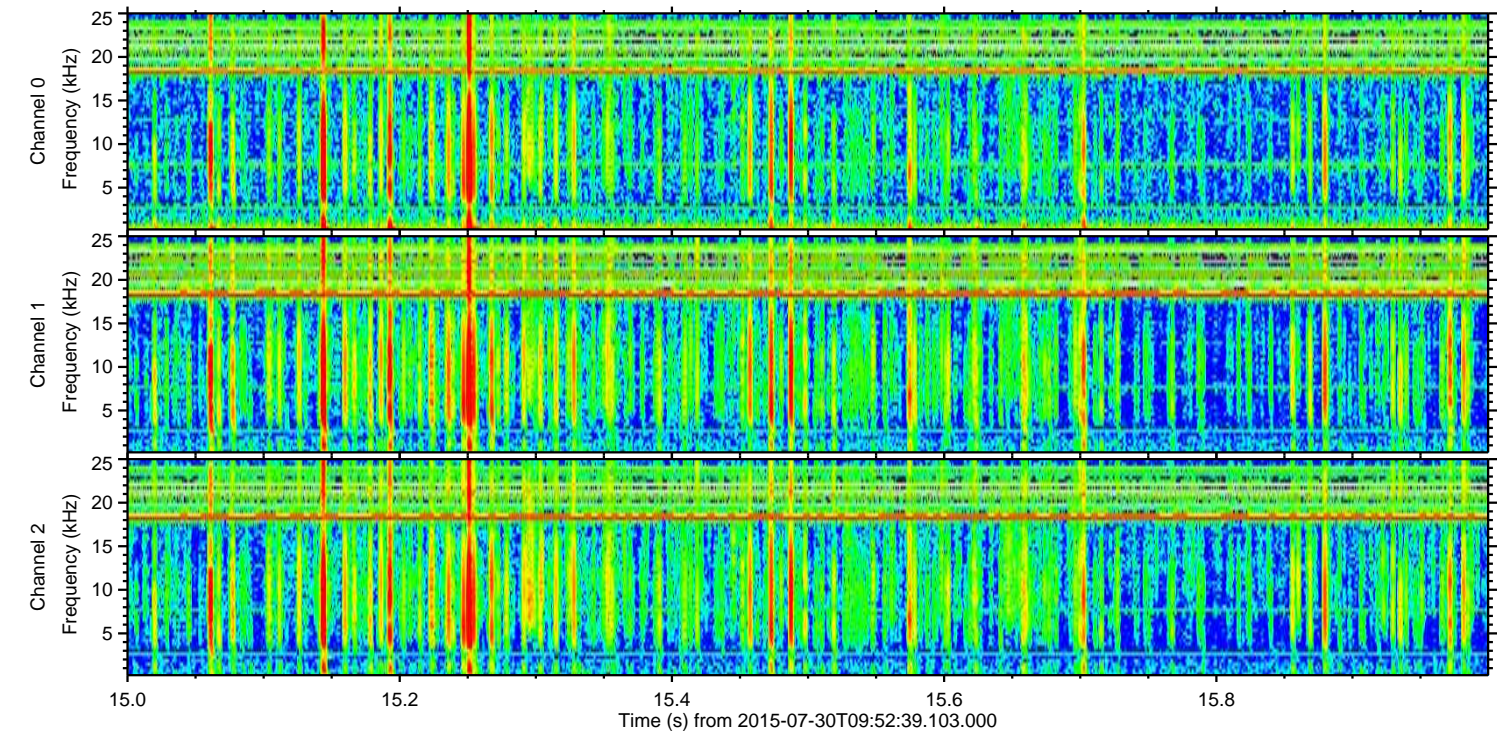
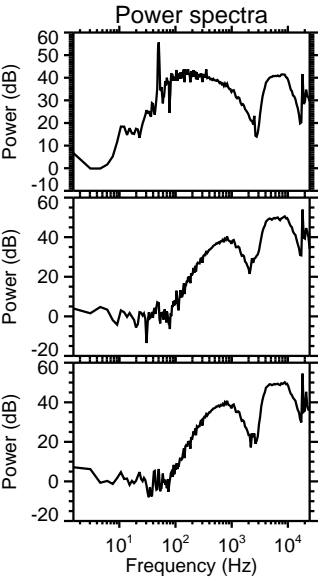
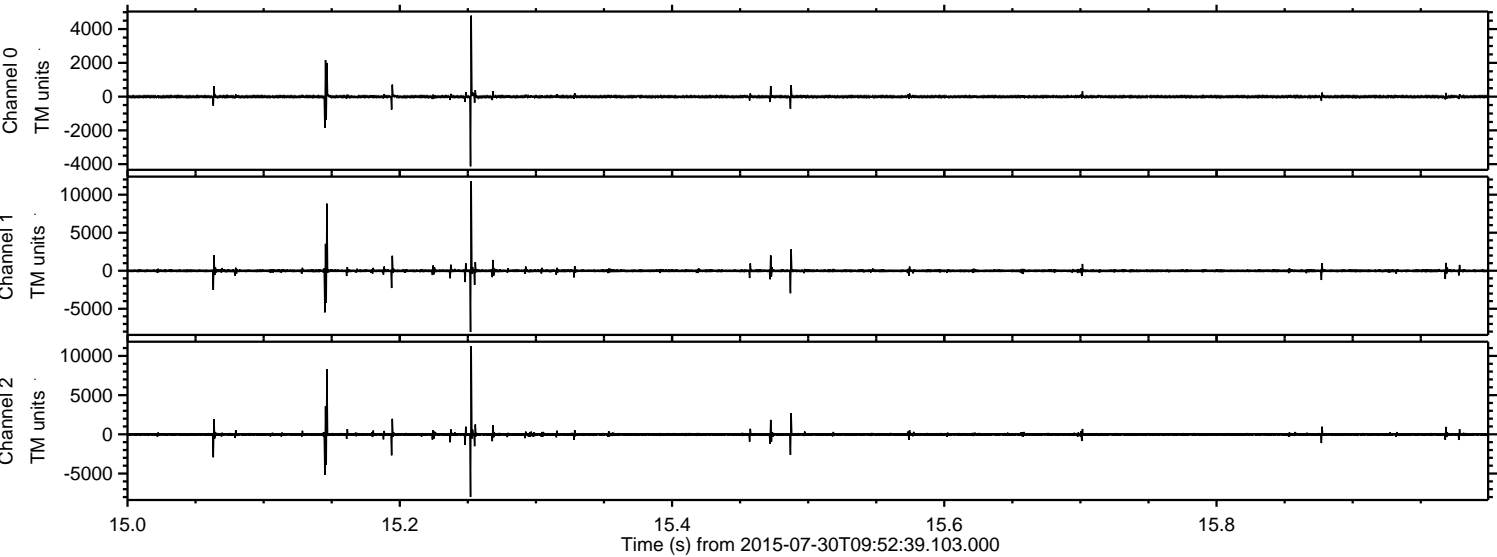

Processed Thu Jul 30 11:58:58 2015 by ELM ver.2012-10-06 from 001__elm20150730_095238__dat00.bin

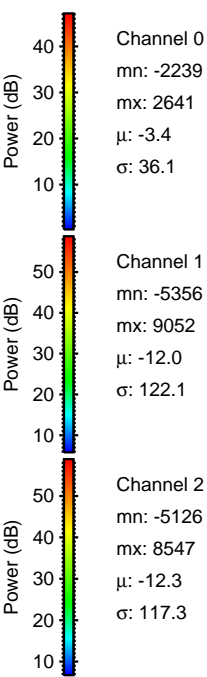
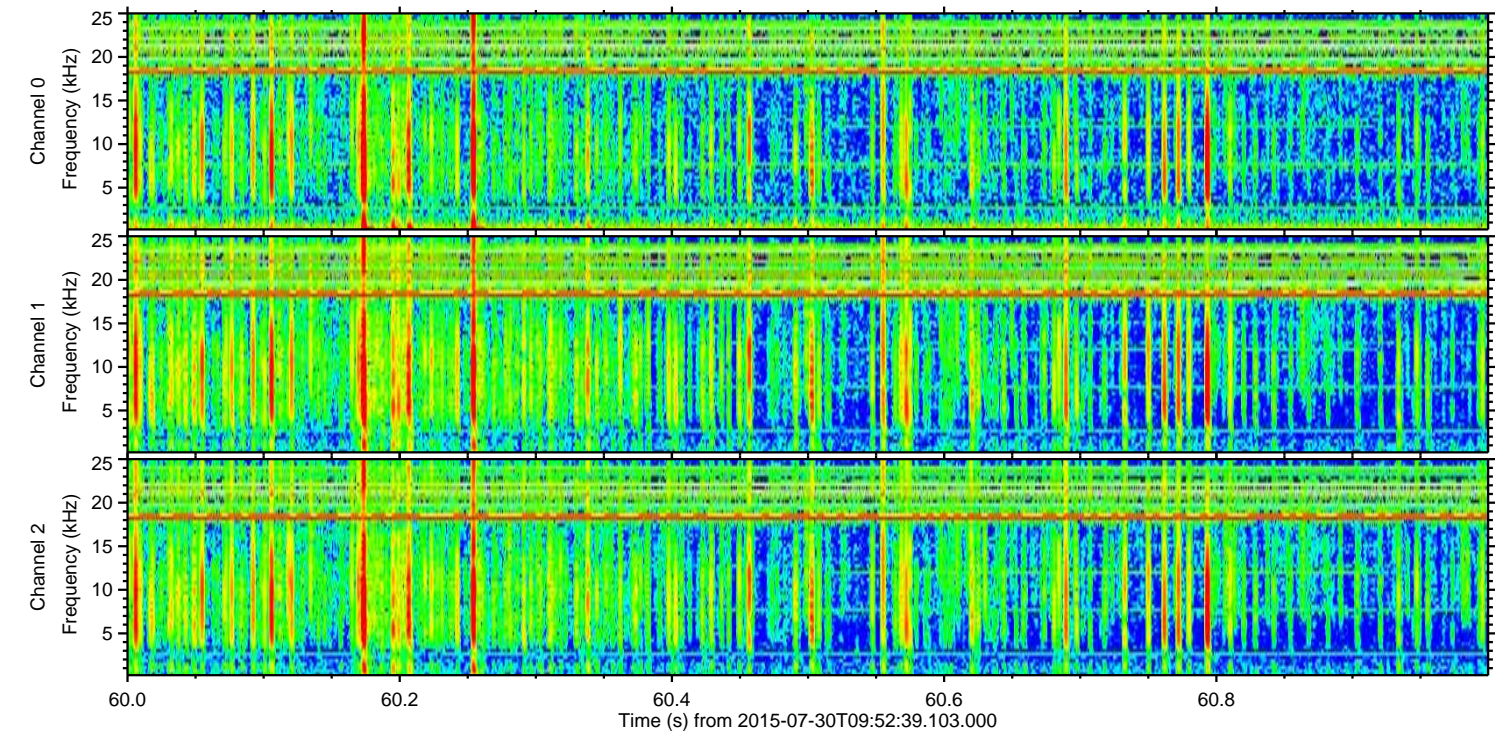
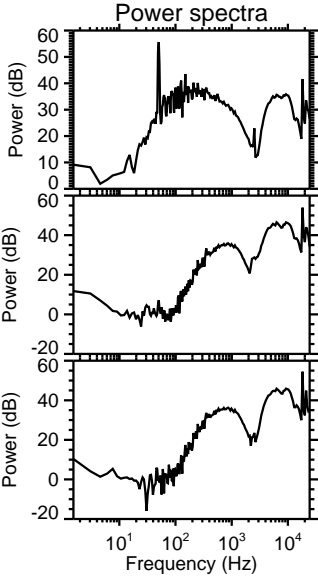
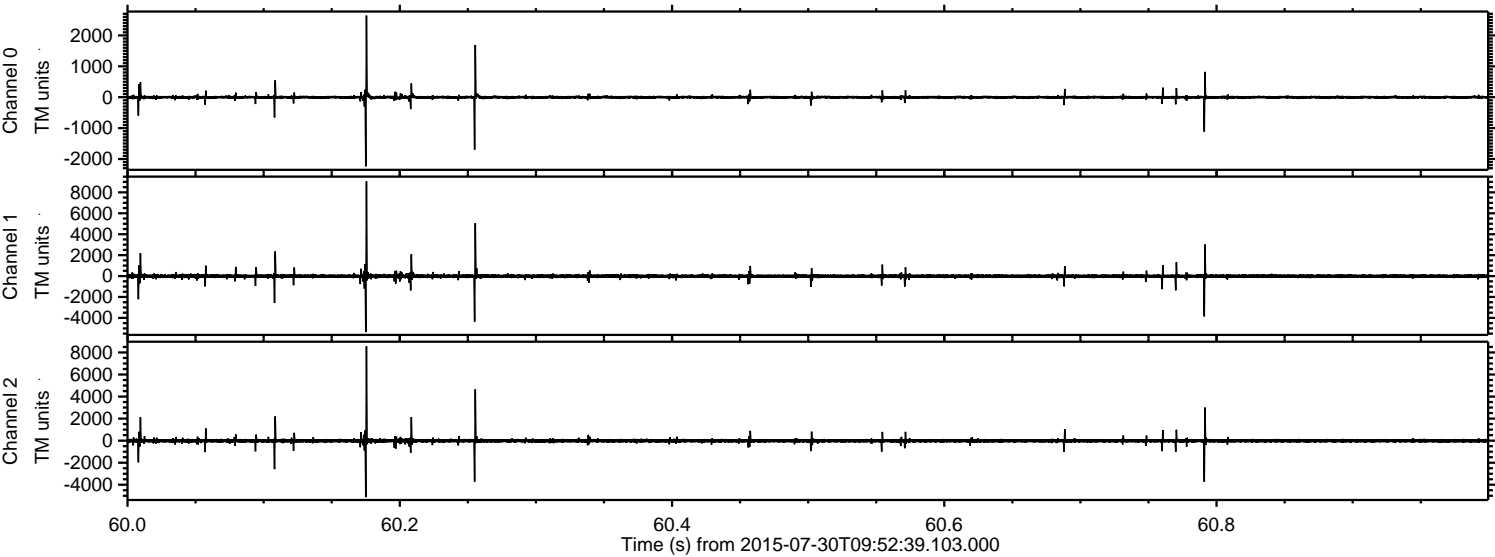

ELMAVAN 3D WAVEFORMS (Measured data sampled at 50 kHz) 51000 packets of 144 samples from 2015-07-30T09:52:39.103.000. Part 104/147

Processed Thu Jul 30 11:58:59 2015 by ELM ver.2012-10-06 from 001__elm20150730_095238__dat00.bin

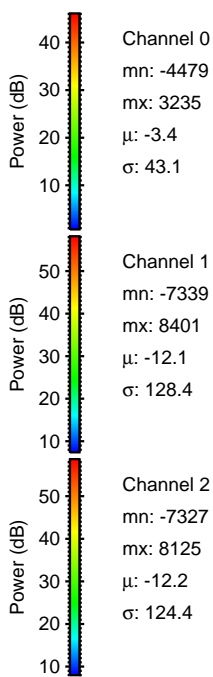
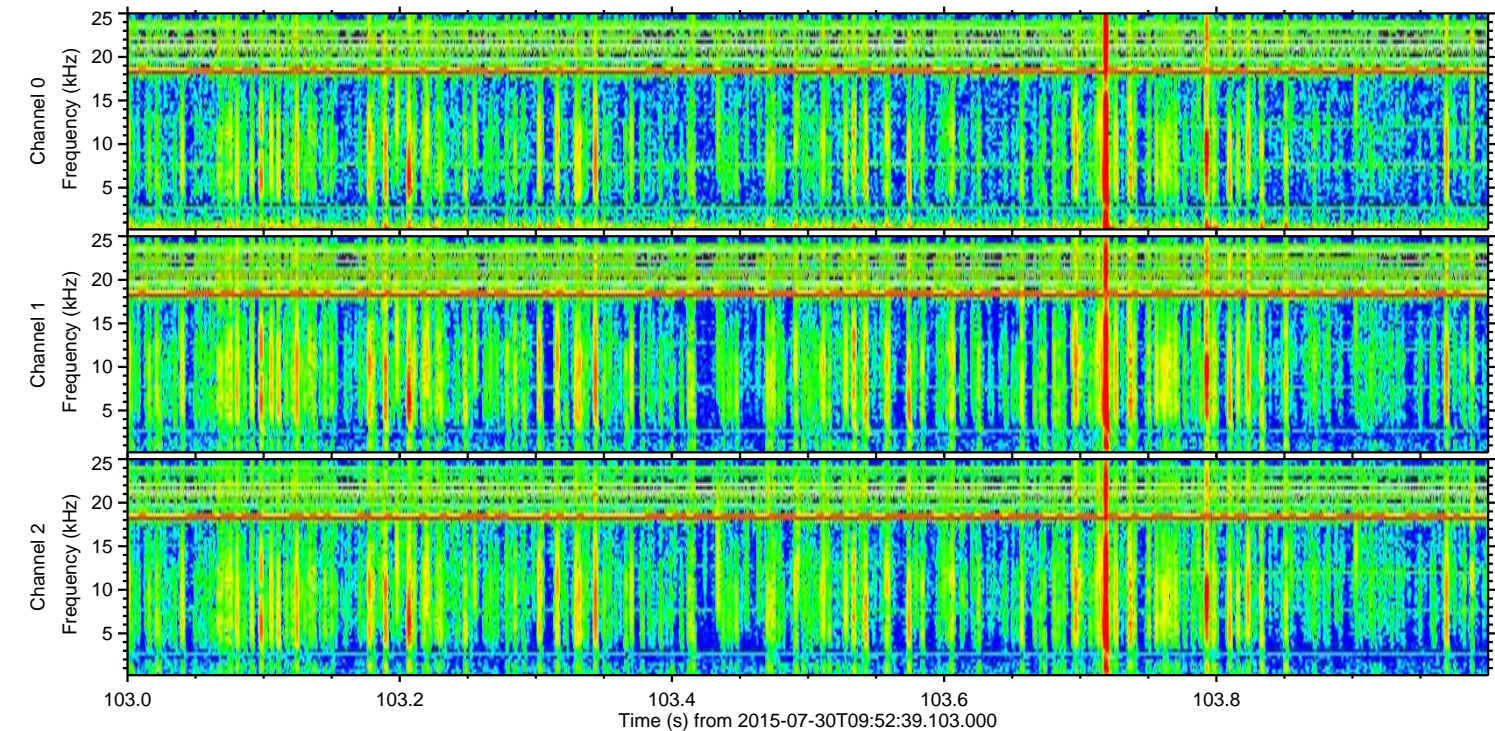
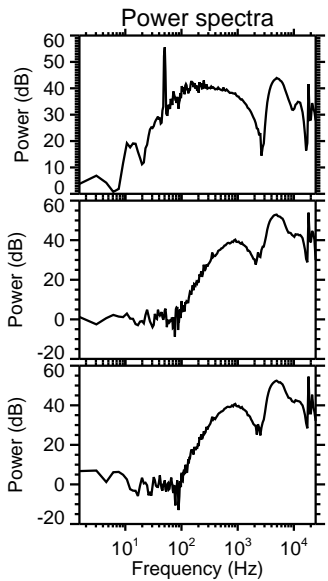
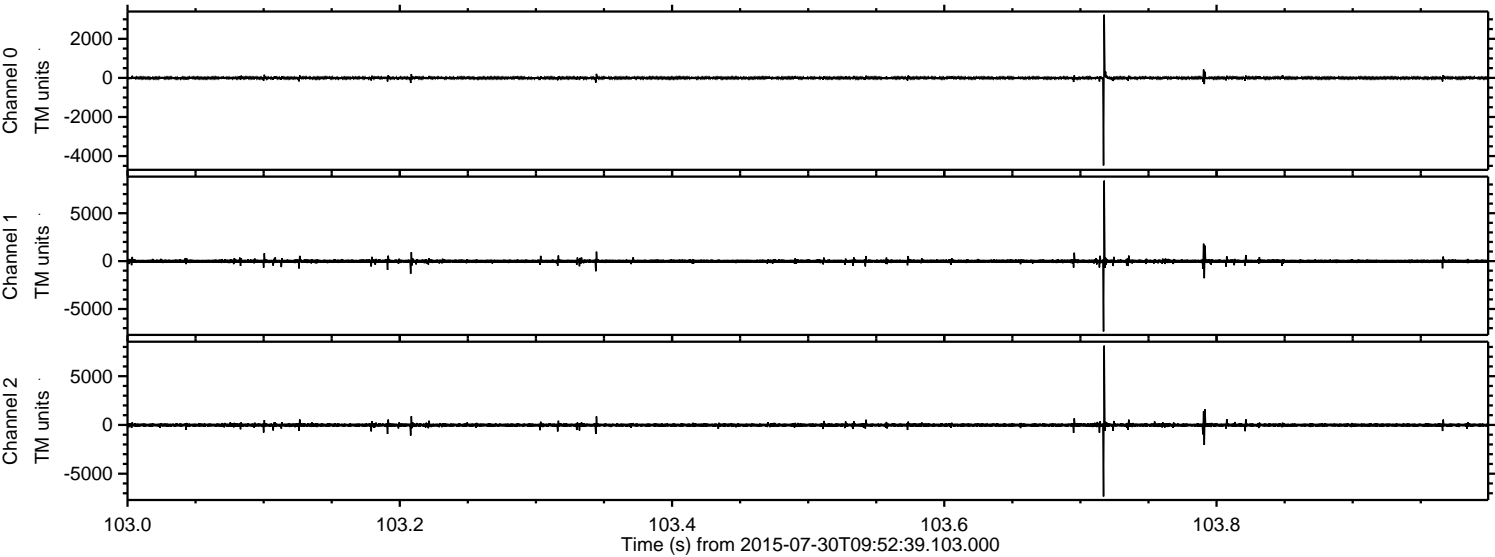

ELMAVAN 3D WAVEFORMS (Measured data sampled at 50 kHz) 51000 packets of 144 samples from 2015-07-30T09:52:39.103.000. Part 102/147

Processed Thu Jul 30 11:59:00 2015 by ELM ver.2012-10-06 from 001__elm20150730_095238__dat00.bin

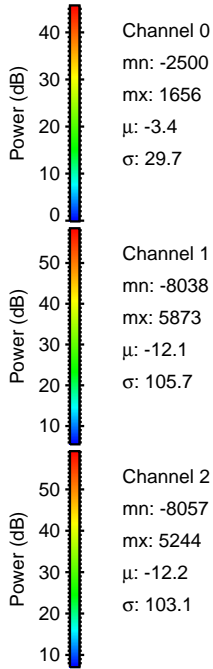
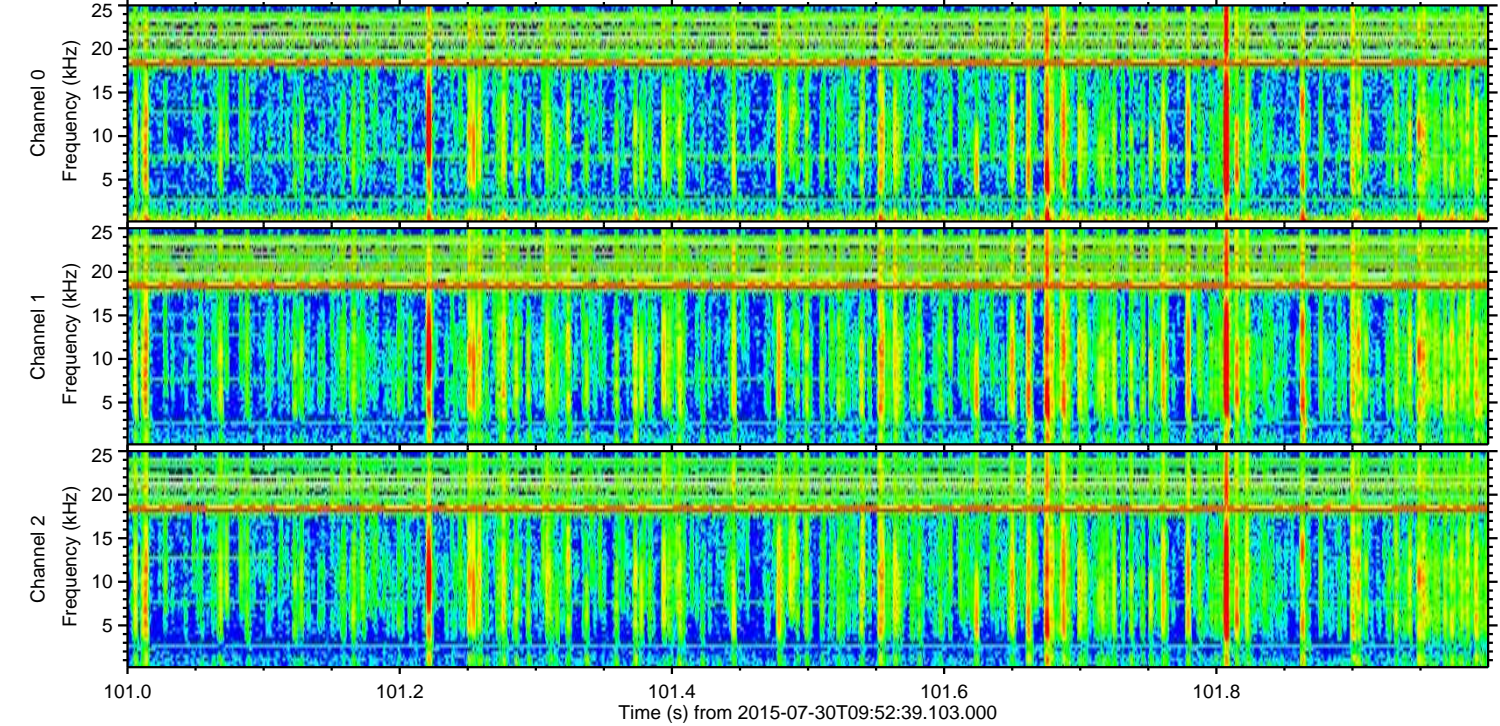
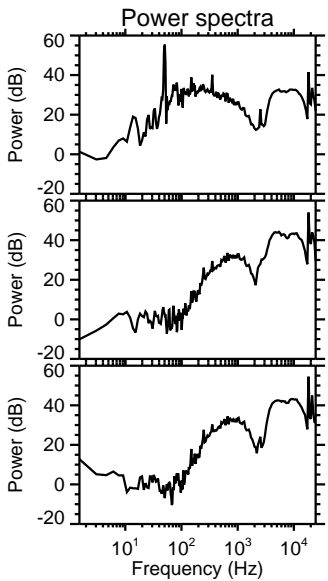
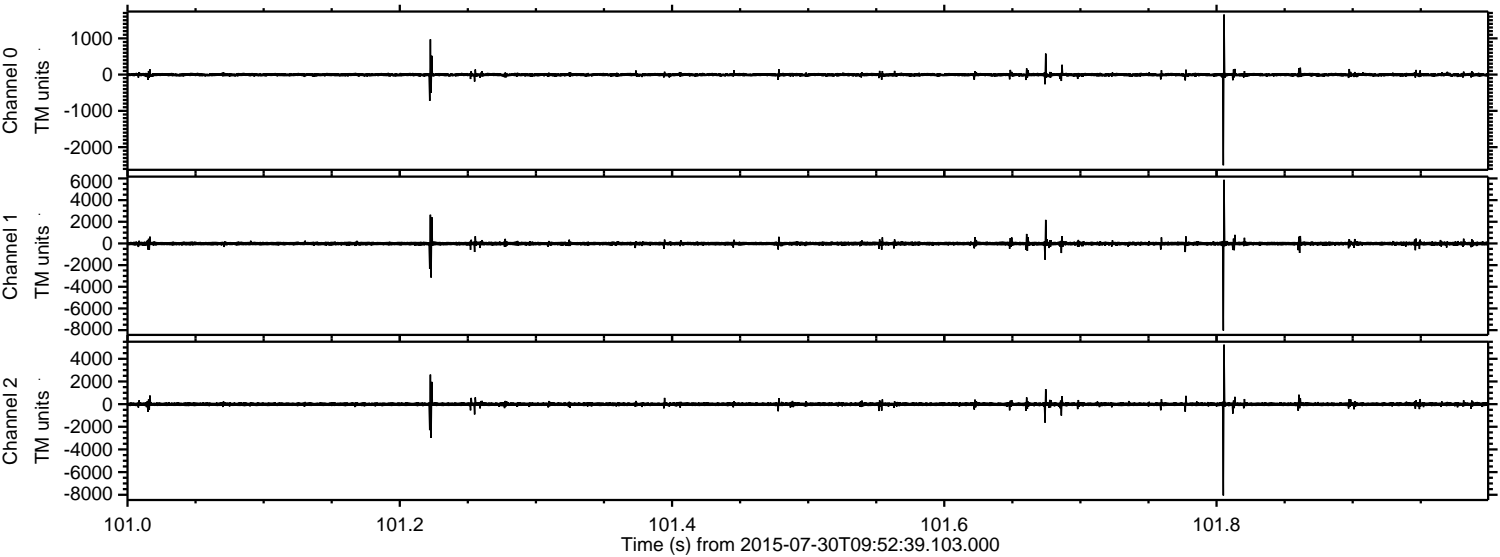

ELMAVAN 3D WAVEFORMS (Measured data sampled at 50 kHz) 51000 packets of 144 samples from 2015-07-30T09:52:39.103.000. Part 12/147

Processed Thu Jul 30 11:59:01 2015 by ELM ver.2012-10-06 from 001__elm20150730_095238__dat00.bin

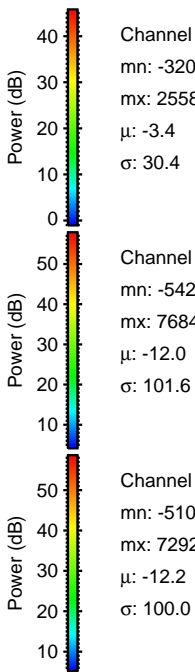
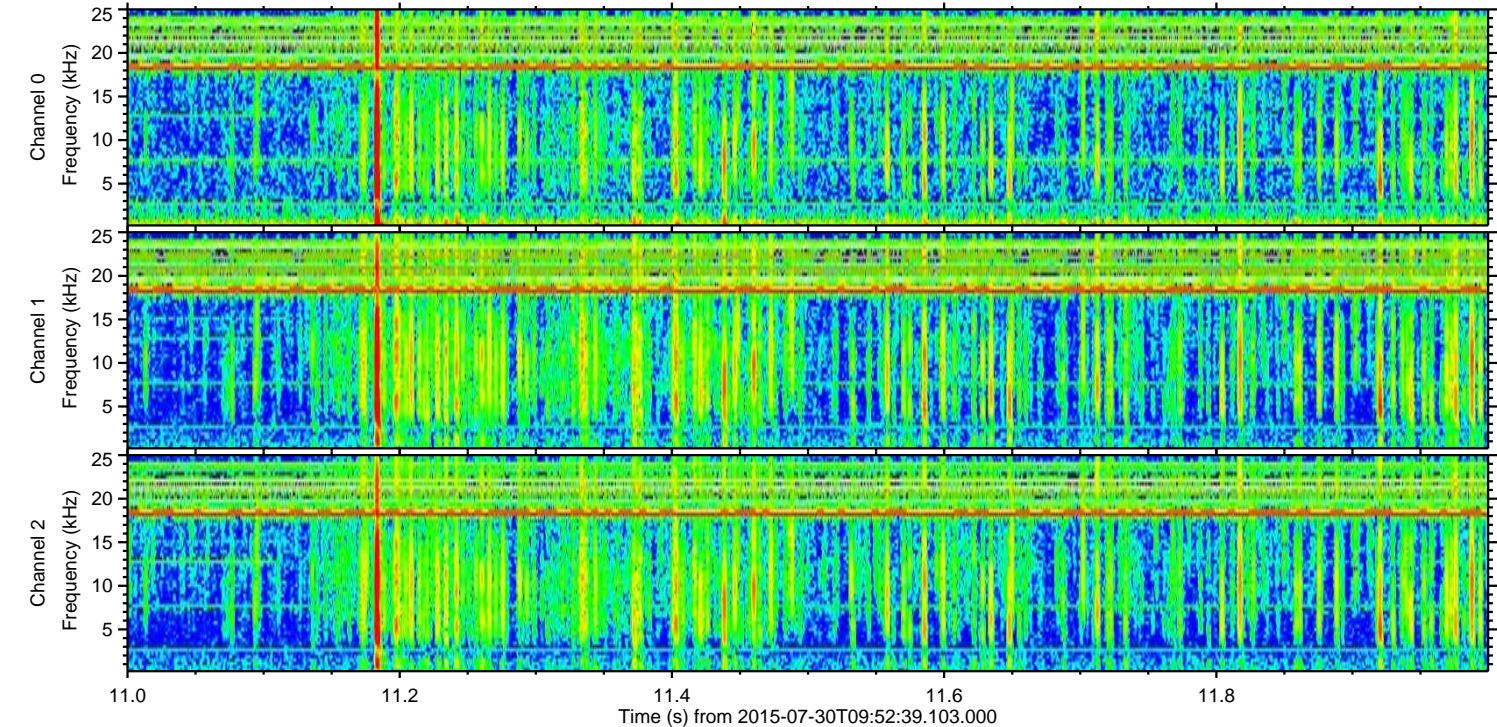
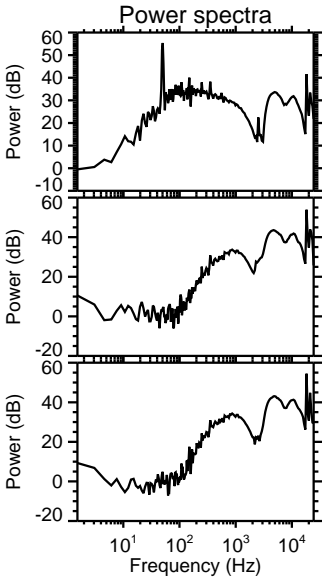
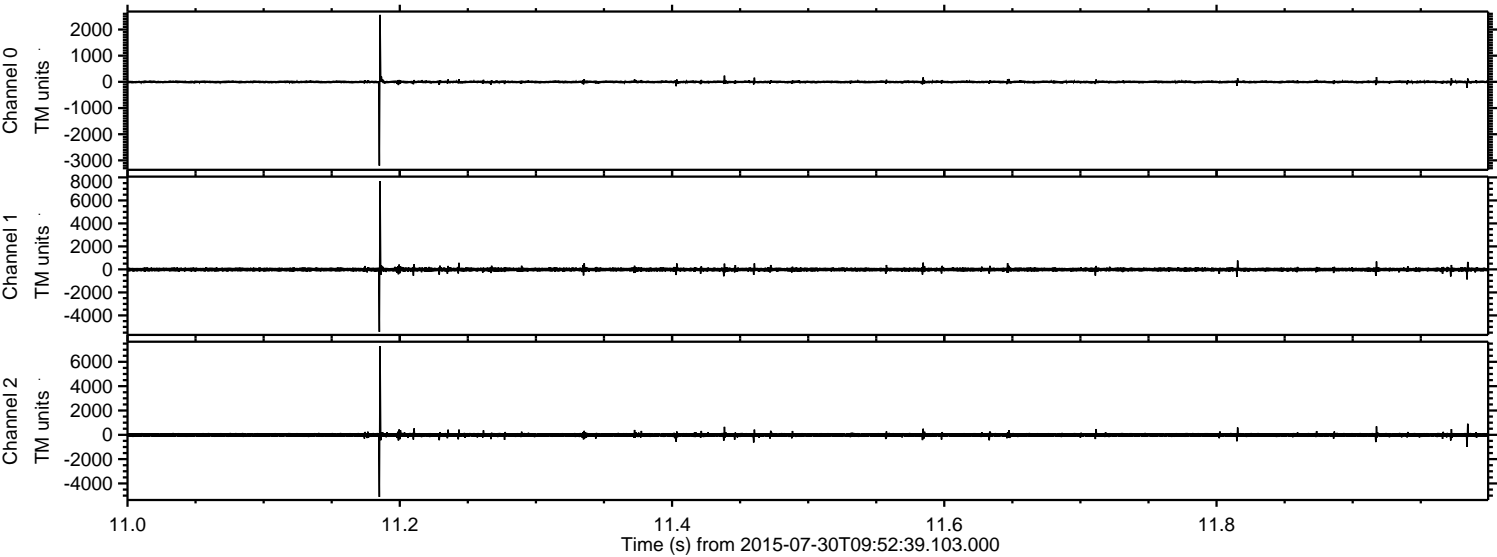

Processed Thu Jul 30 11:59:02 2015 by ELM ver.2012-10-06 from 001__elm20150730_095238__dat00.bin

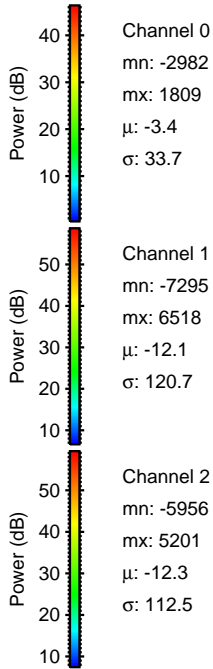
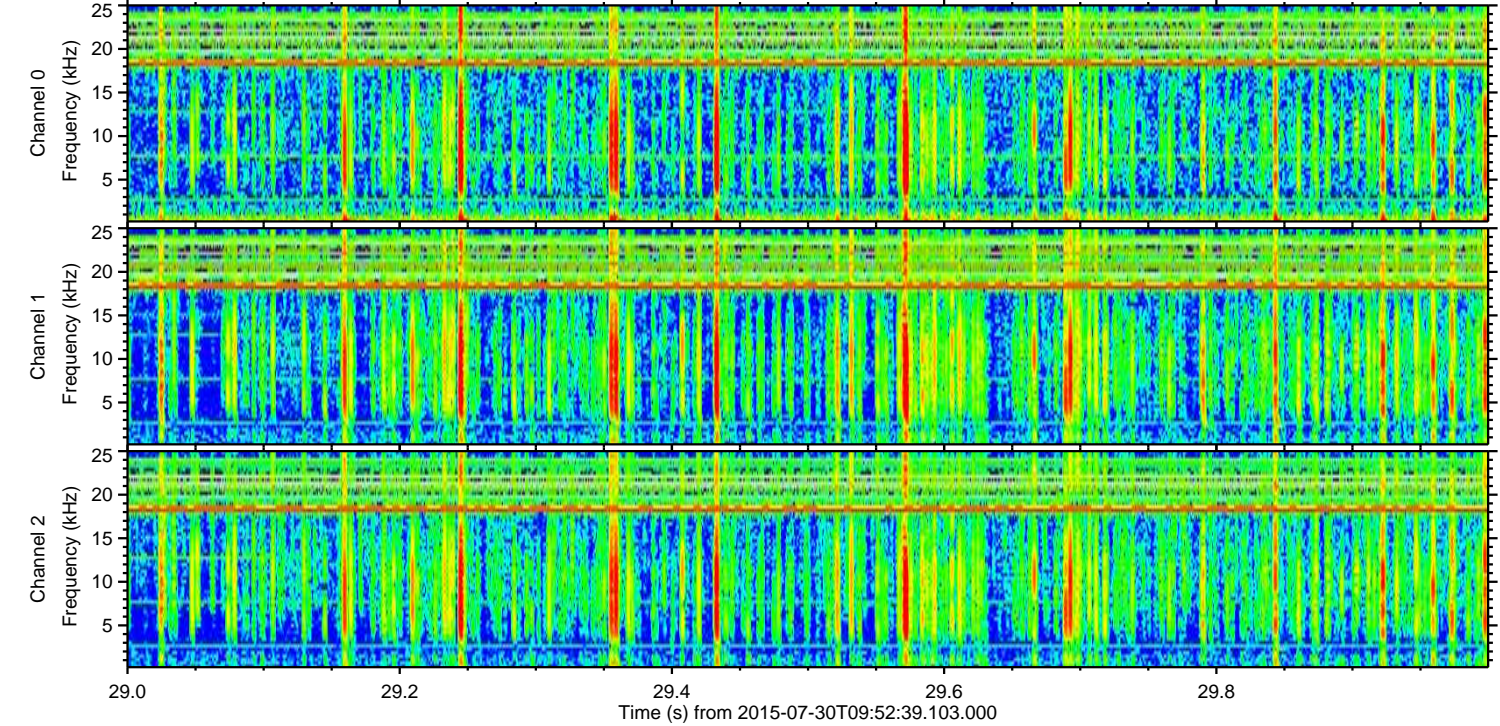
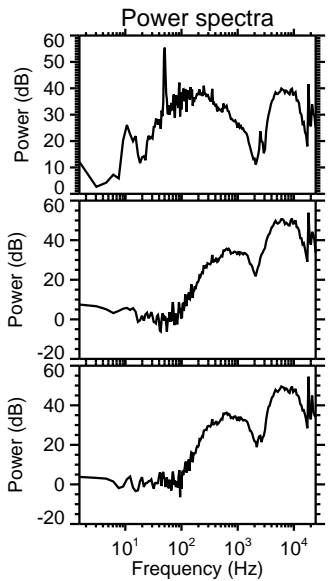
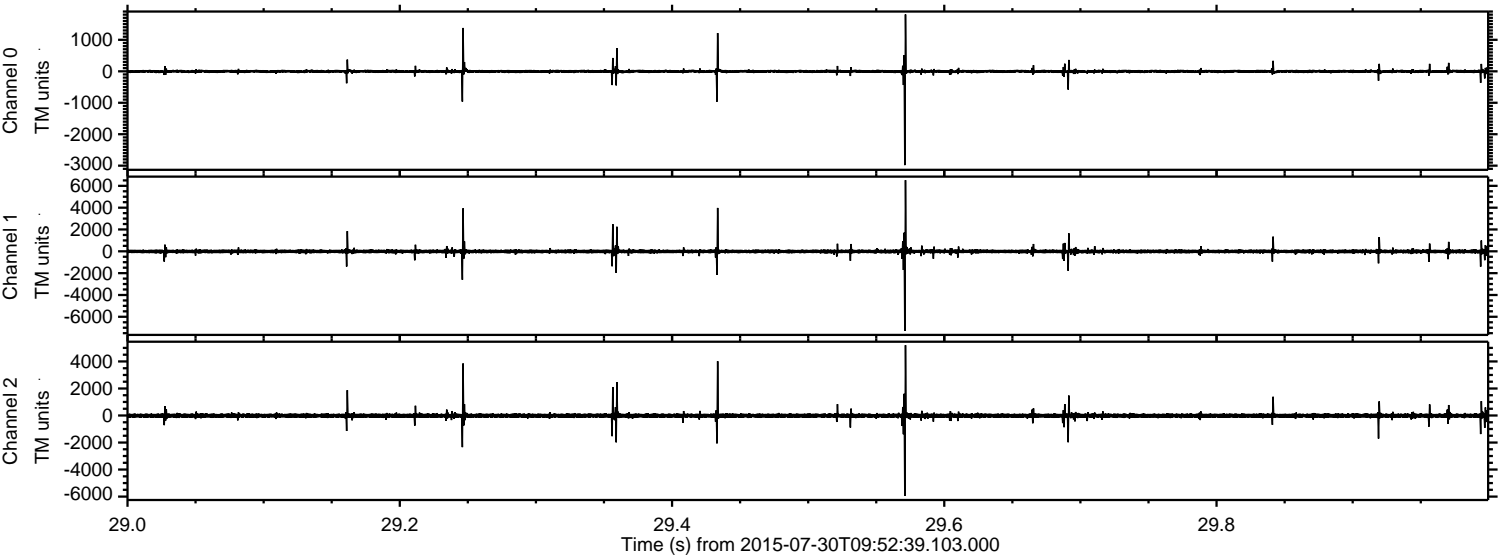

Processed Thu Jul 30 11:59:03 2015 by ELM ver.2012-10-06 from 001__elm20150730_095238__dat00.bin

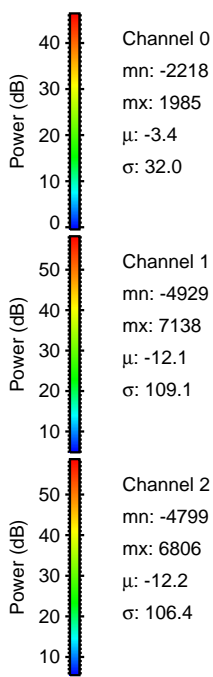
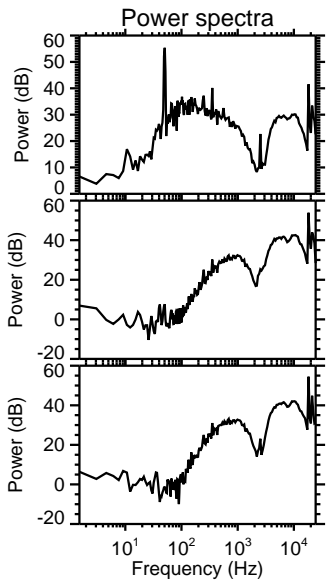
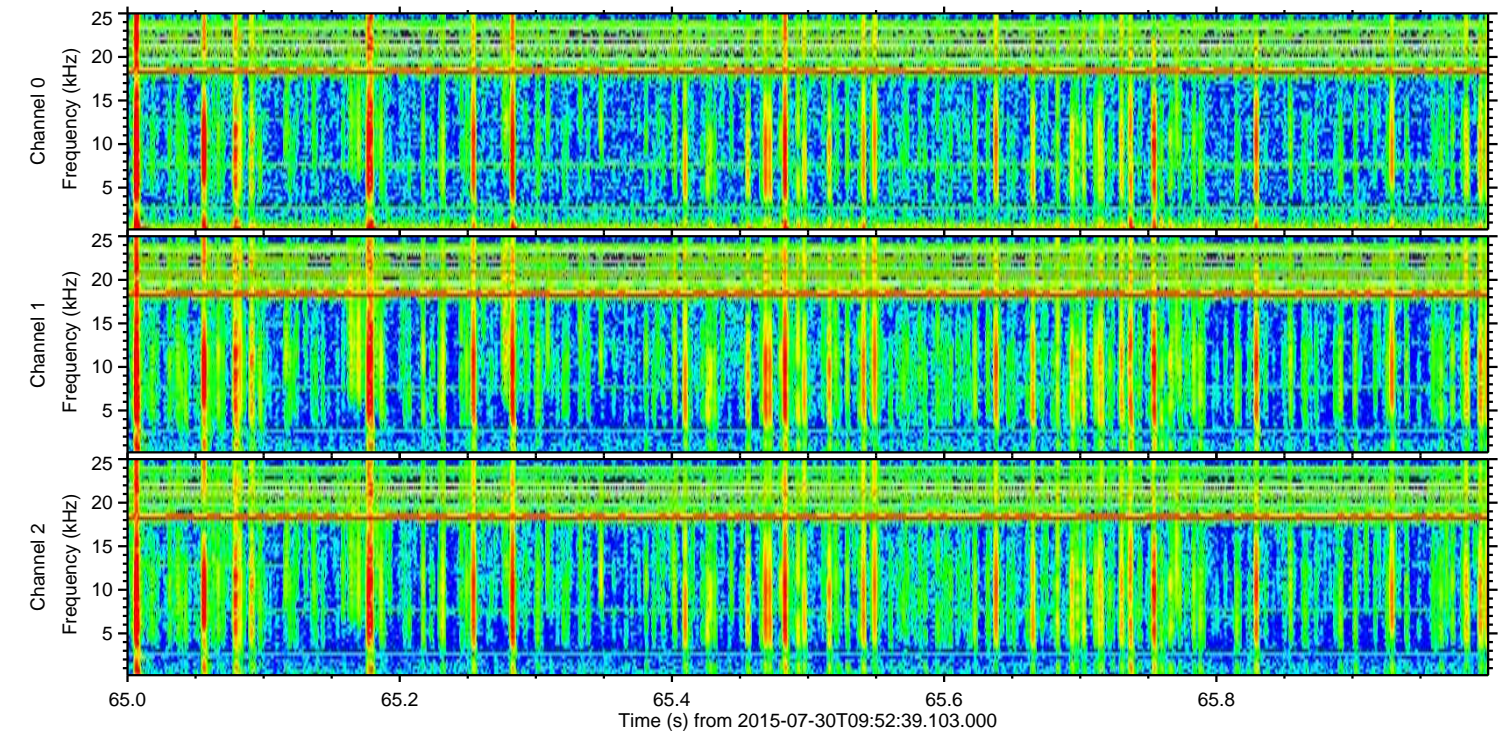
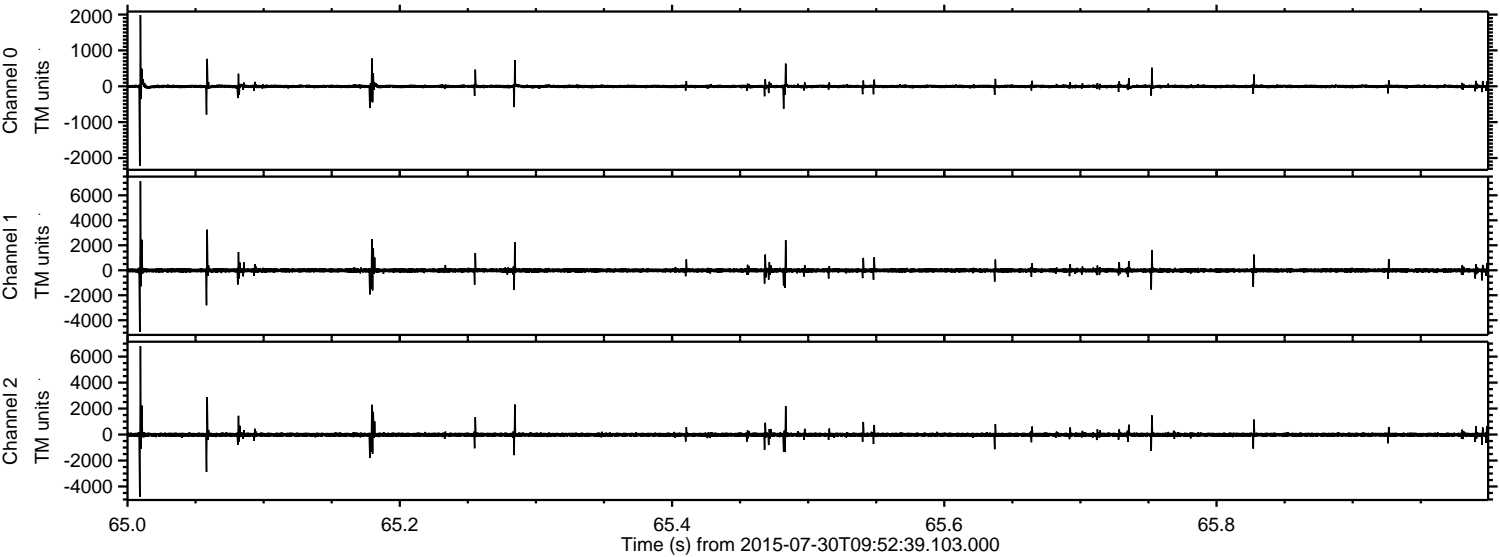

Channel 0
mn: -2218
mx: 1985
 μ : -3.4
 σ : 32.0

Channel 1
mn: -4929
mx: 7138
 μ : -12.1
 σ : 109.1

Channel 2
mn: -4799
mx: 6806
 μ : -12.2
 σ : 106.4

Processed Thu Jul 30 11:59:04 2015 by ELM ver.2012-10-06 from 001__elm20150730_095238__dat00.bin

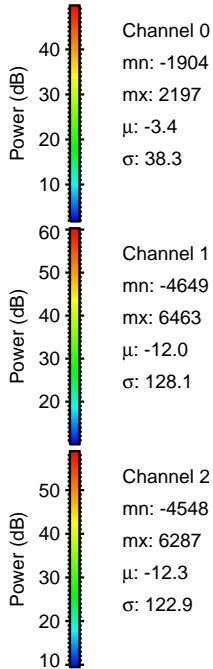
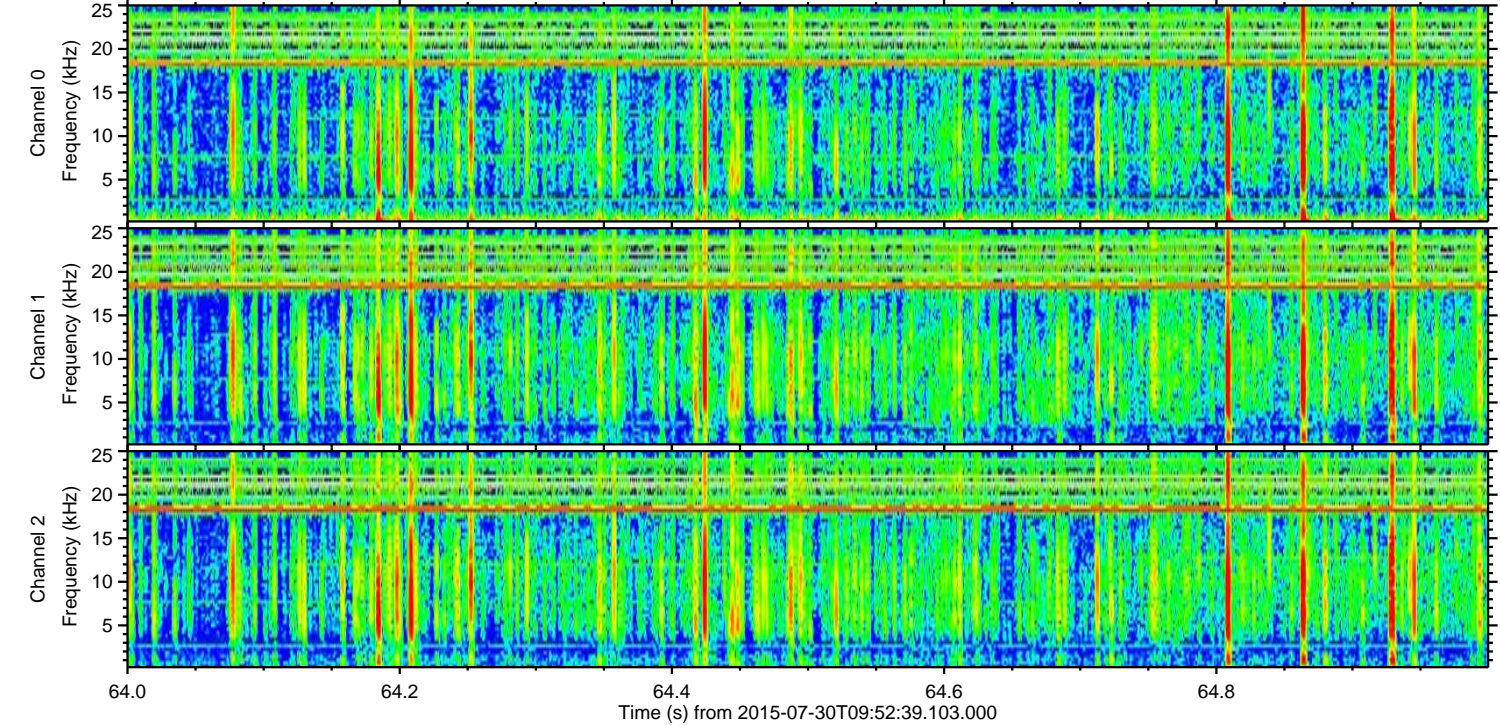
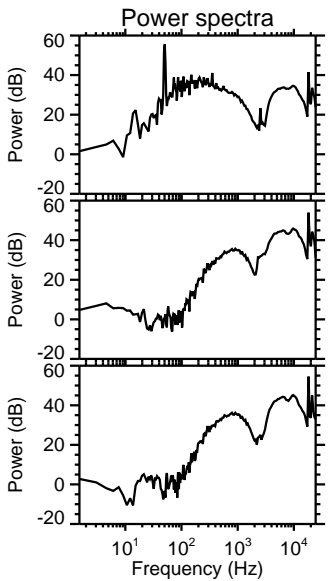
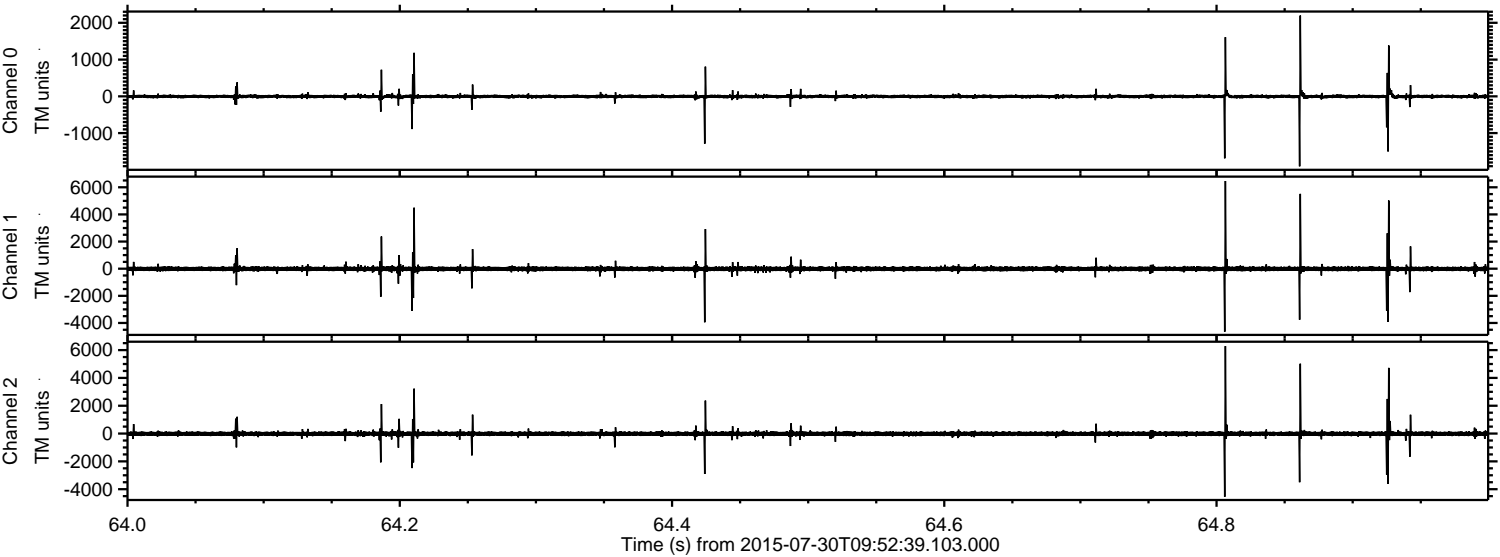

Processed Thu Jul 30 11:59:05 2015 by ELM ver.2012-10-06 from 001__elm20150730_095238__dat00.bin

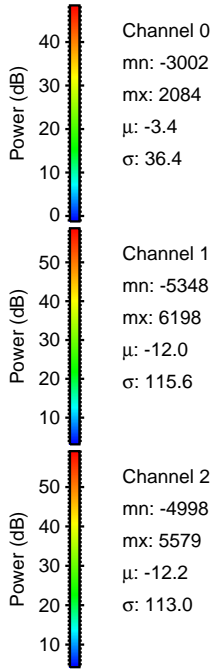
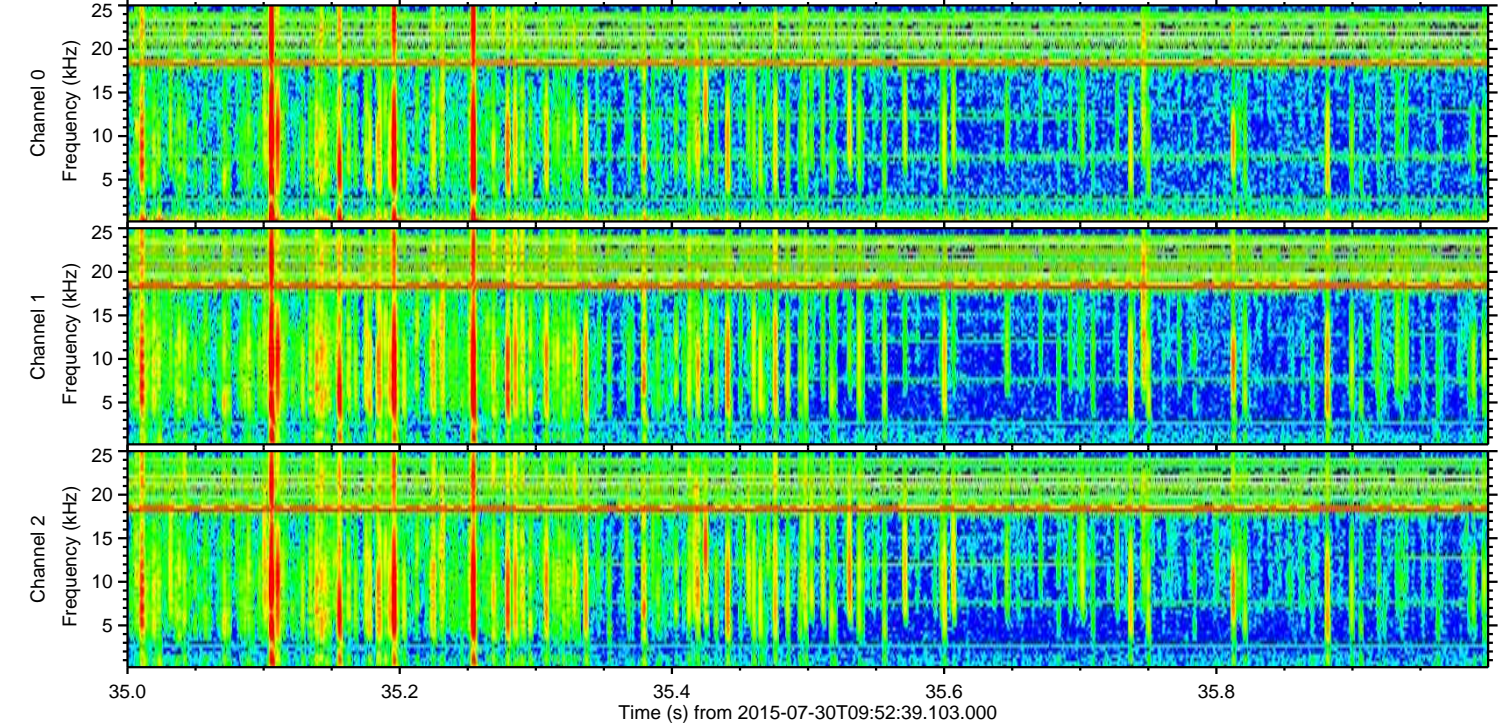
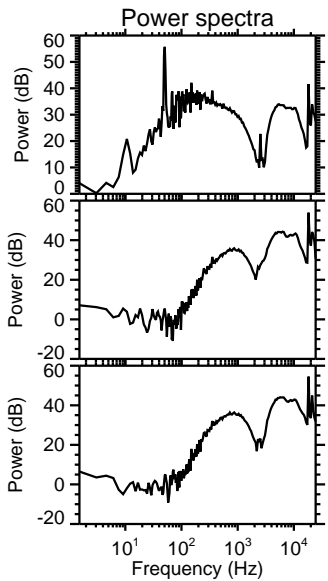
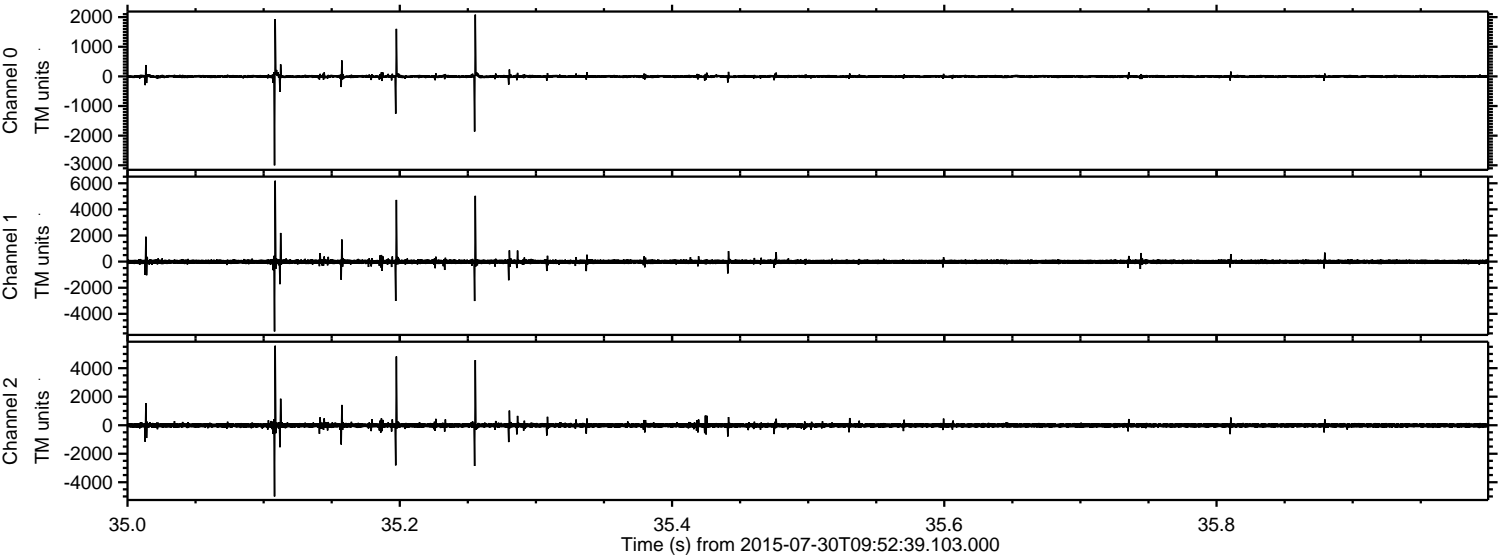

Processed Thu Jul 30 11:59:06 2015 by ELM ver.2012-10-06 from 001__elm20150730_095238__dat00.bin

