

# ELMAVAN 3D WAVEFORMS (Measured data sampled at 50 kHz) 51000 packets of 144 samples from 2015-07-30T07:42:33.459.000.

Processed Thu Jul 30 09:49:19 2015 by ELM ver.2012-10-06 from 001\_\_elm20150730\_074232\_\_dat00.bin

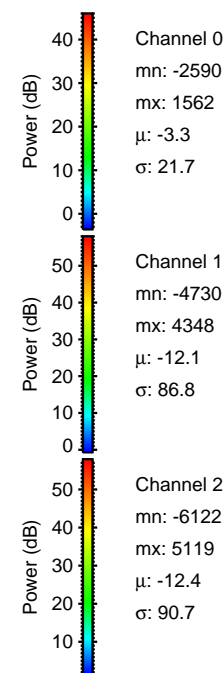

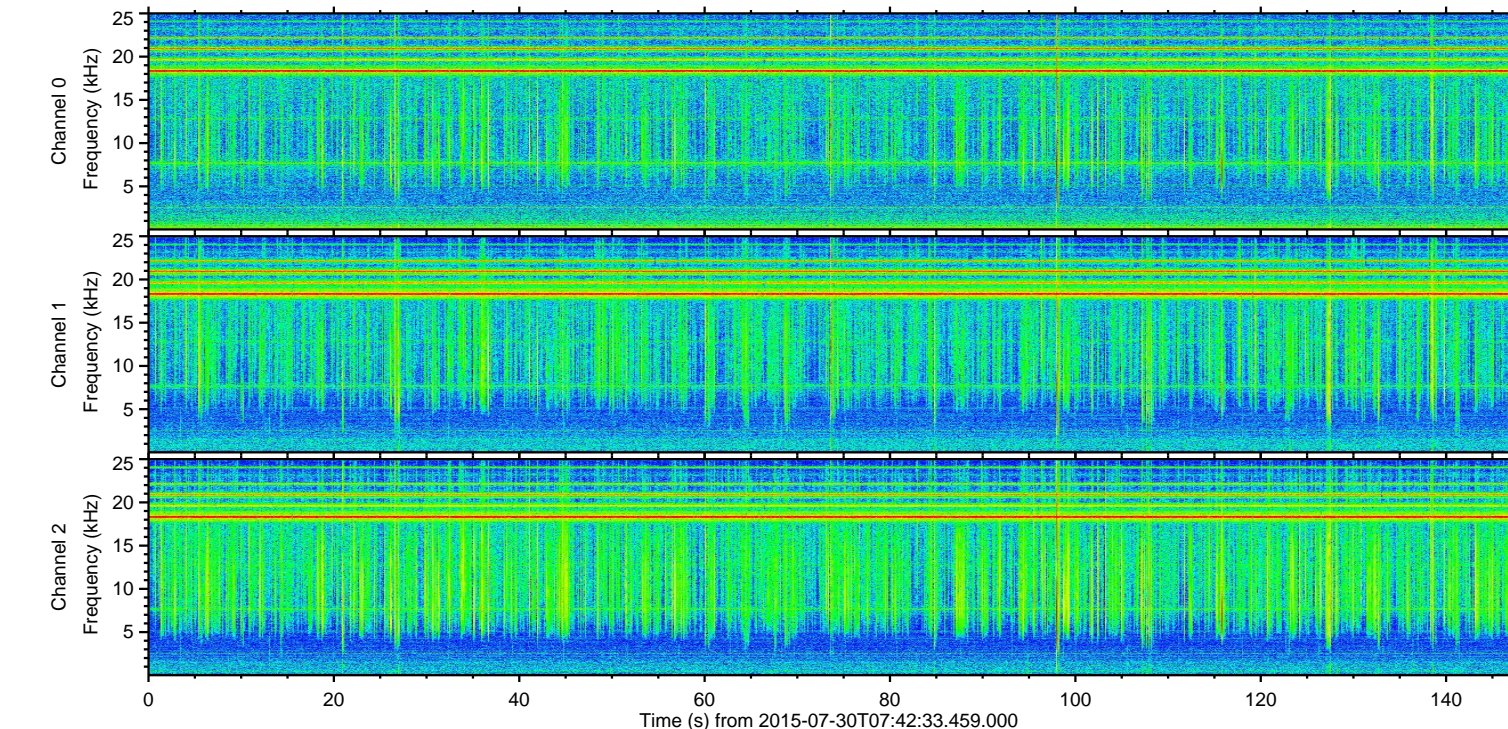
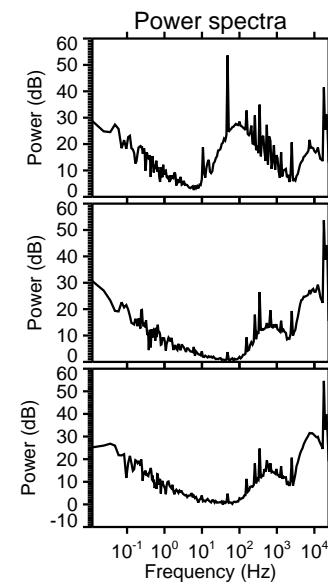
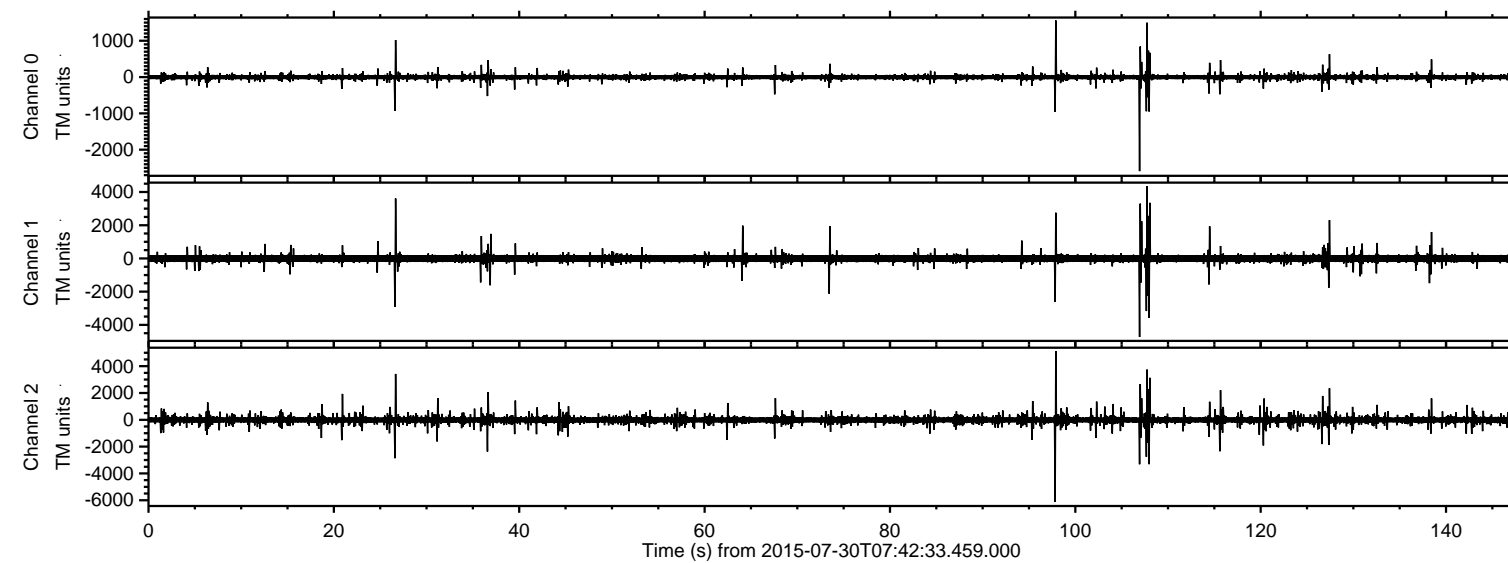

Processed Thu Jul 30 09:49:32 2015 by ELM ver.2012-10-06 from 001\_\_elm20150730\_074232\_\_dat00.bin

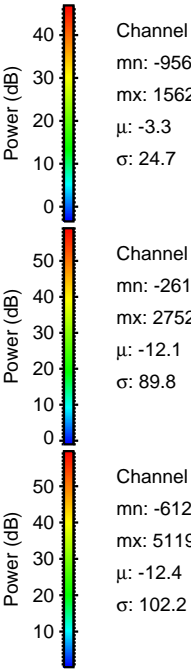
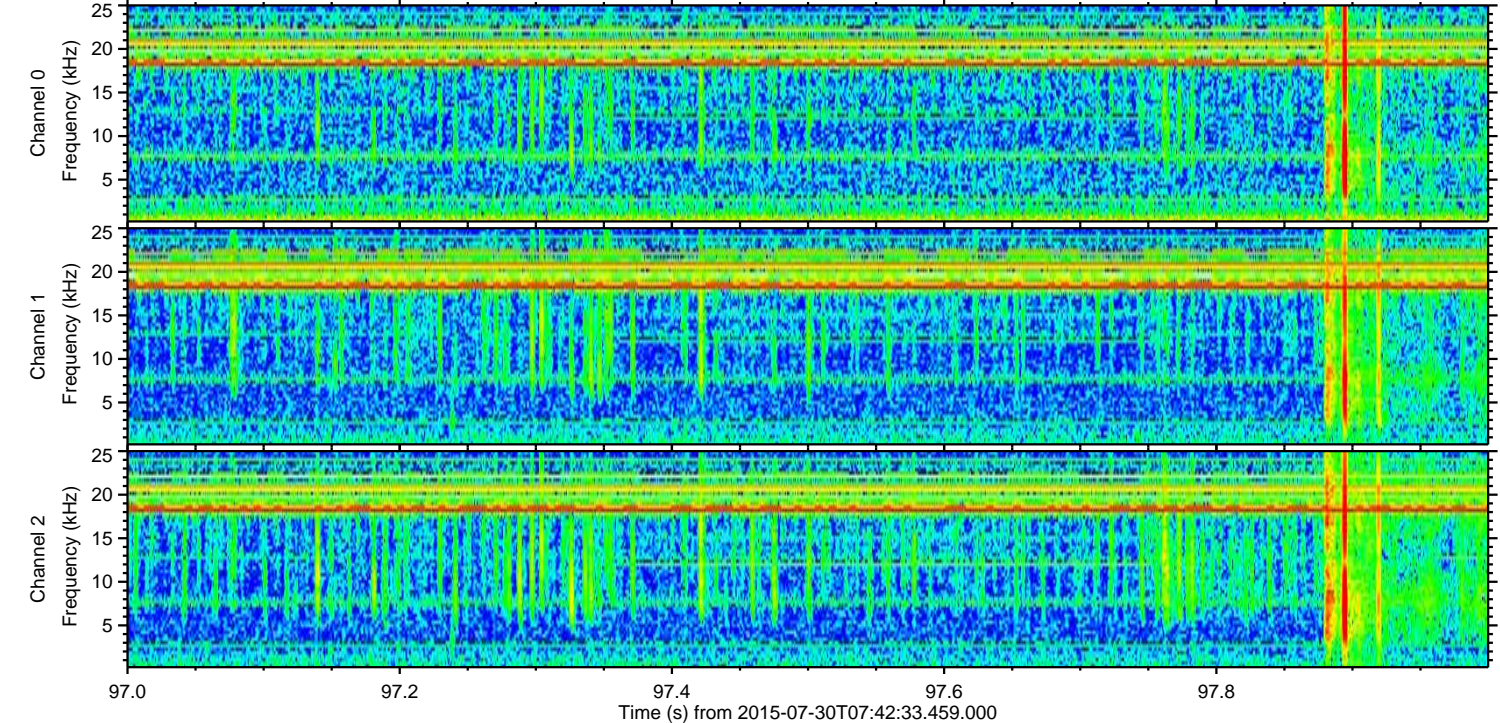
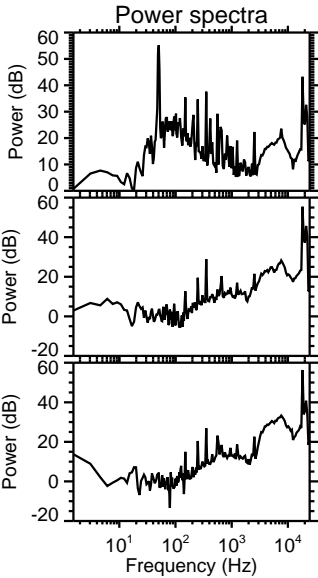
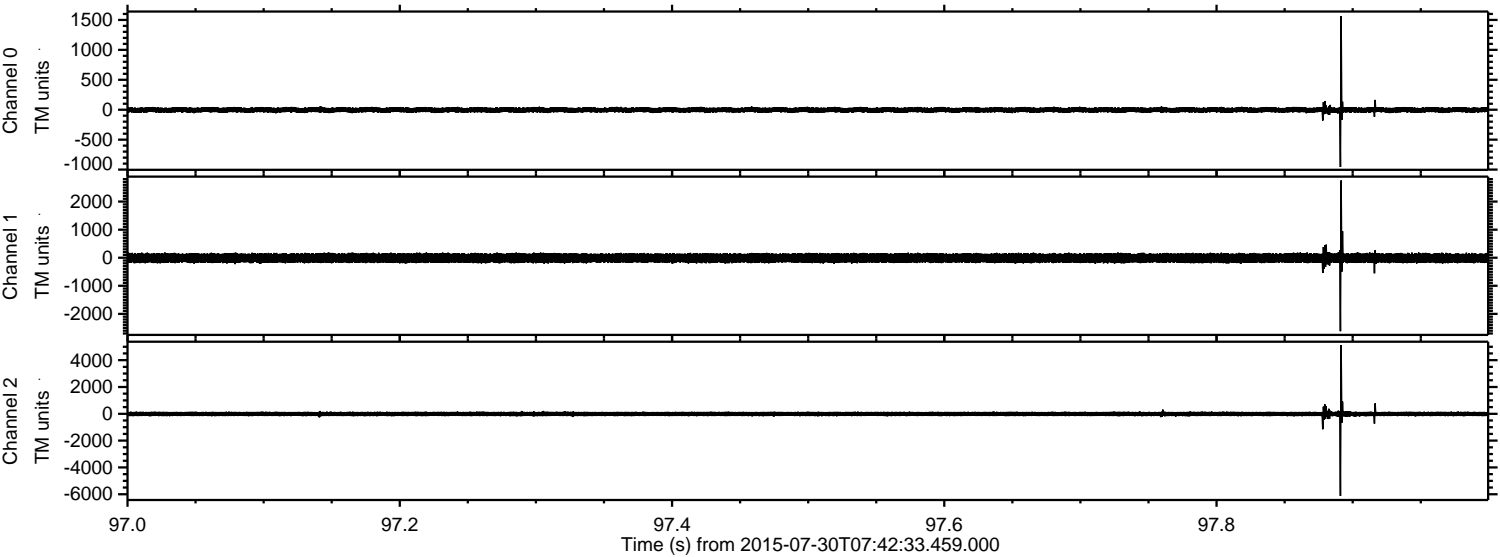



ELMAVAN 3D WAVEFORMS (Measured data sampled at 50 kHz) 51000 packets of 144 samples from 2015-07-30T07:42:33.459.000. Part 108/147

Processed Thu Jul 30 09:49:33 2015 by ELM ver.2012-10-06 from 001\_\_elm20150730\_074232\_\_dat00.bin

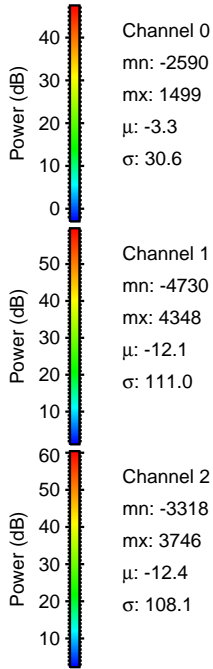
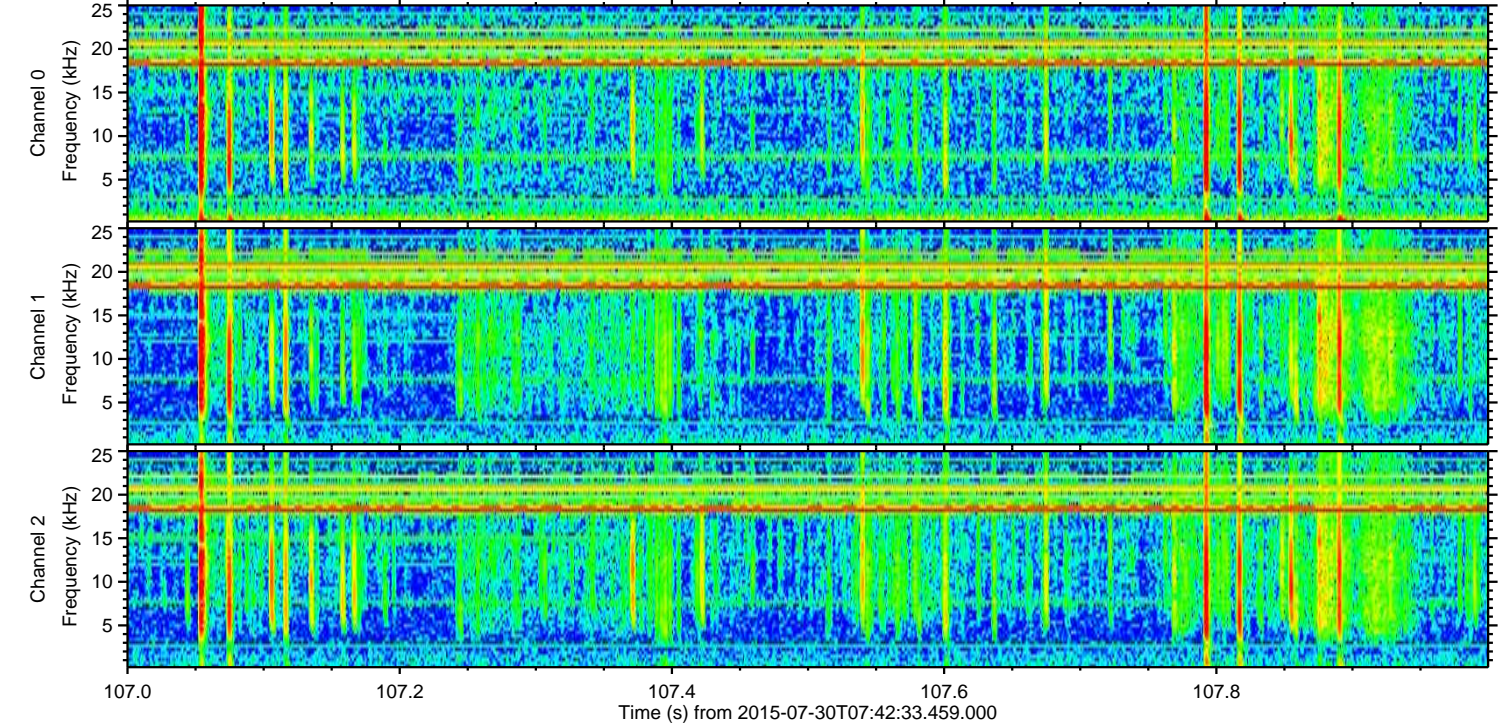
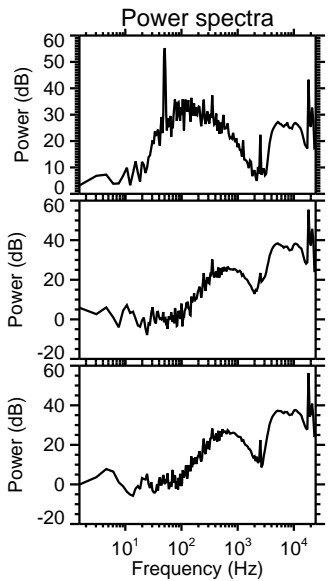
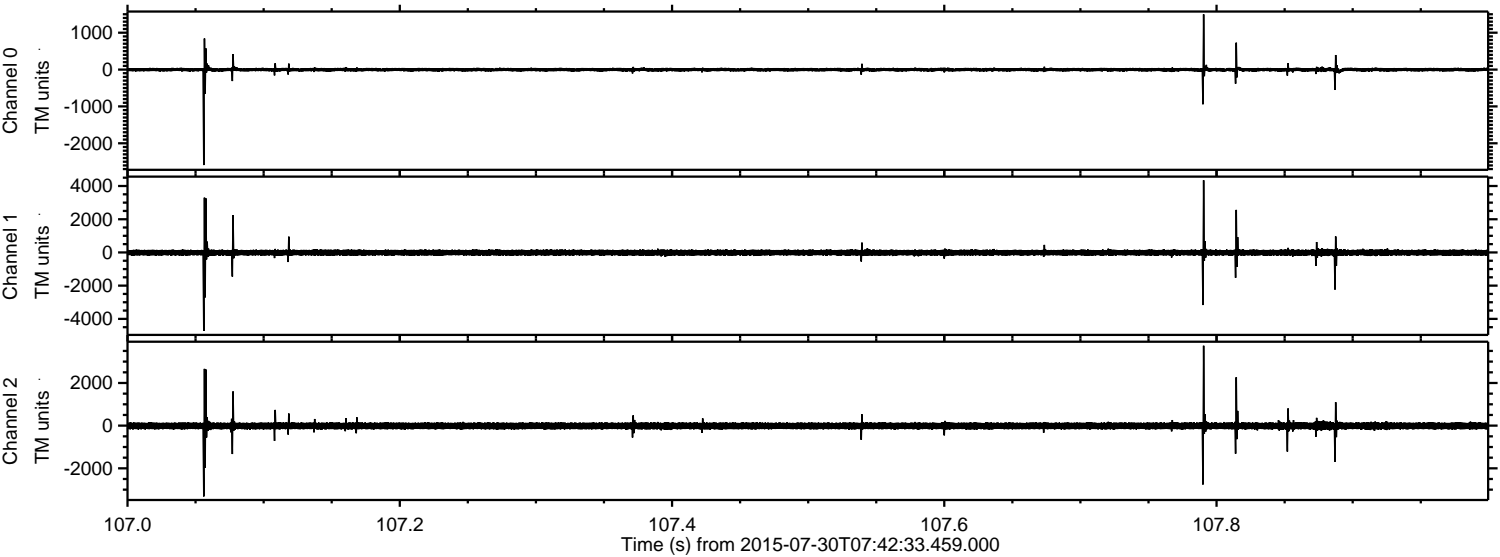



Processed Thu Jul 30 09:49:34 2015 by ELM ver.2012-10-06 from 001\_\_elm20150730\_074232\_\_dat00.bin

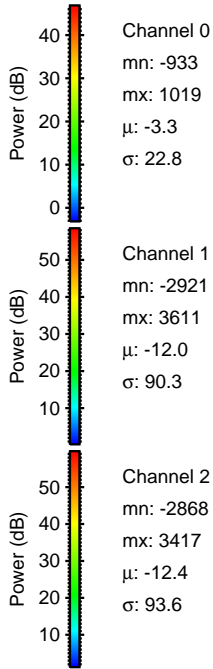
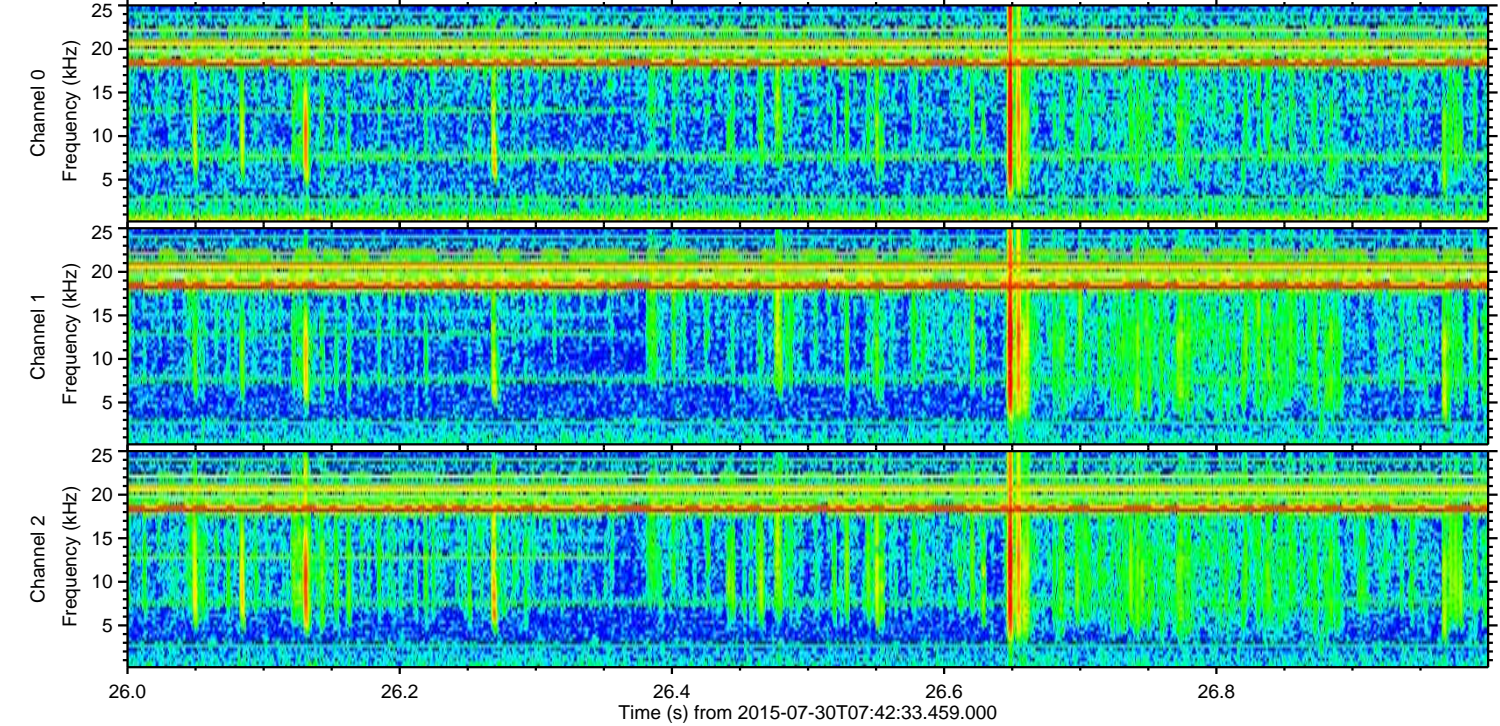
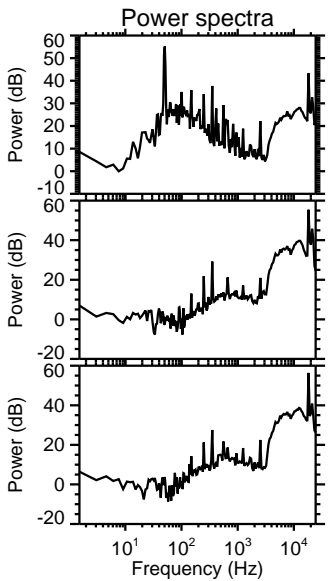
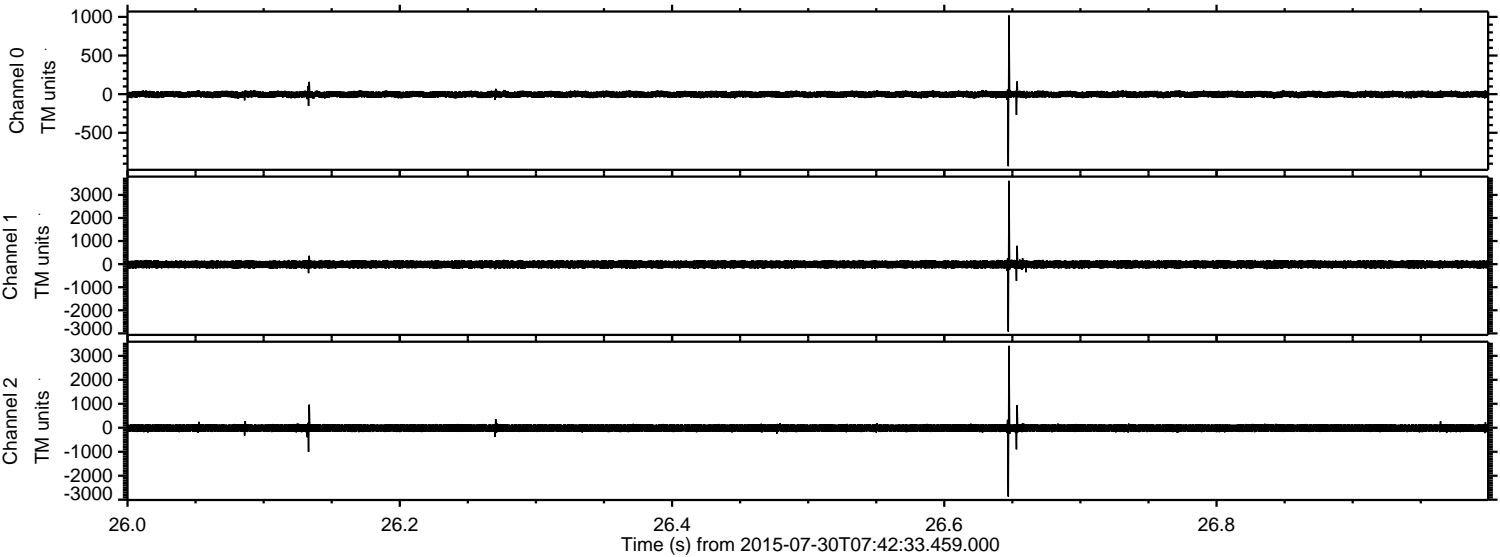



ELMAVAN 3D WAVEFORMS (Measured data sampled at 50 kHz) 51000 packets of 144 samples from 2015-07-30T07:42:33.459.000. Part 109/147

Processed Thu Jul 30 09:49:35 2015 by ELM ver.2012-10-06 from 001\_\_elm20150730\_074232\_\_dat00.bin

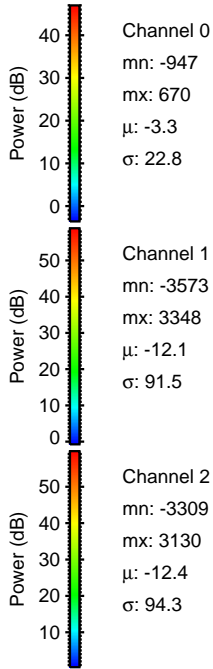
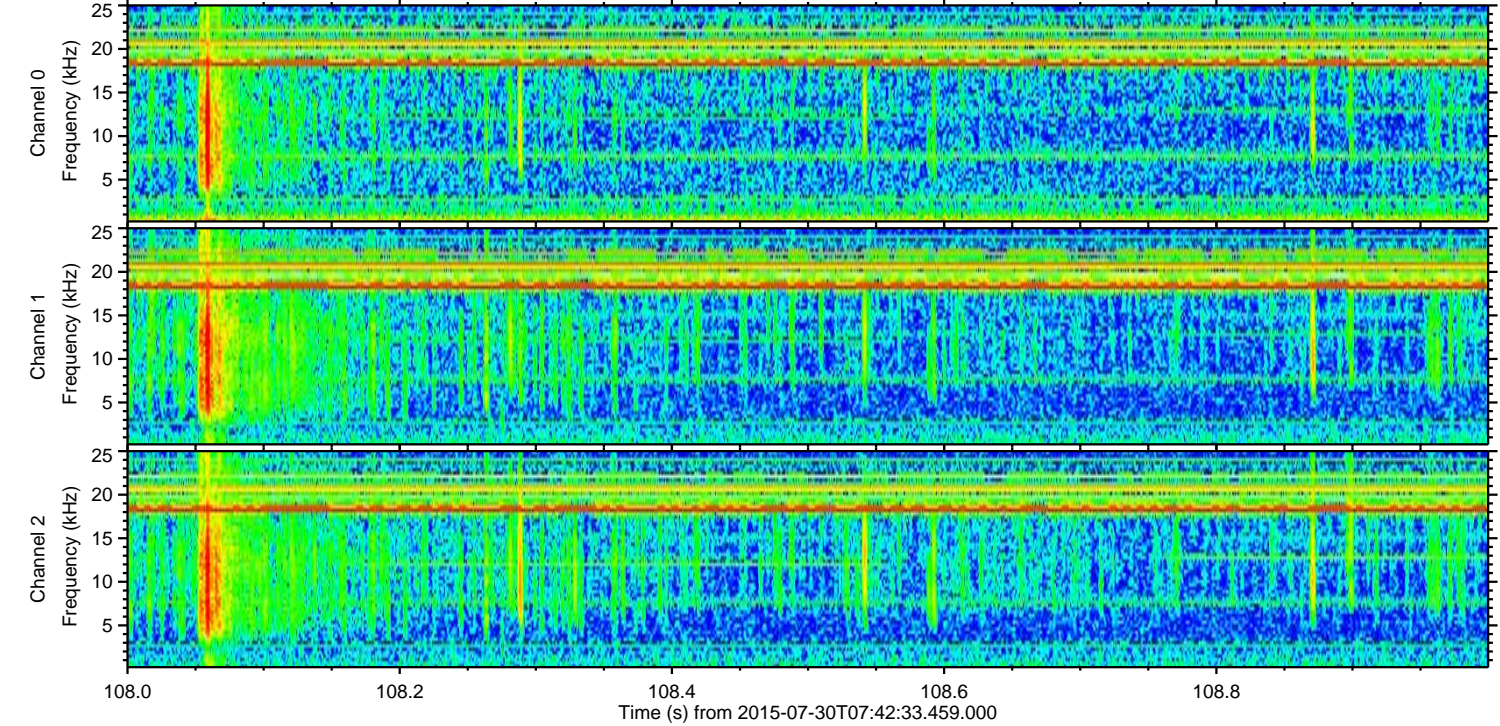
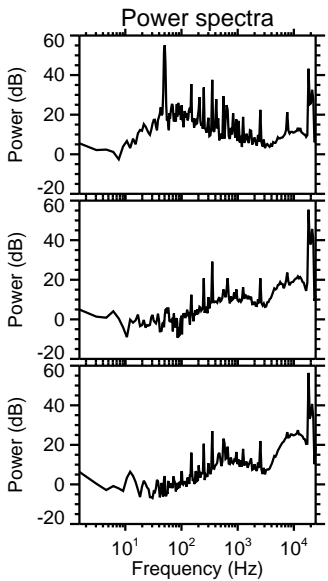
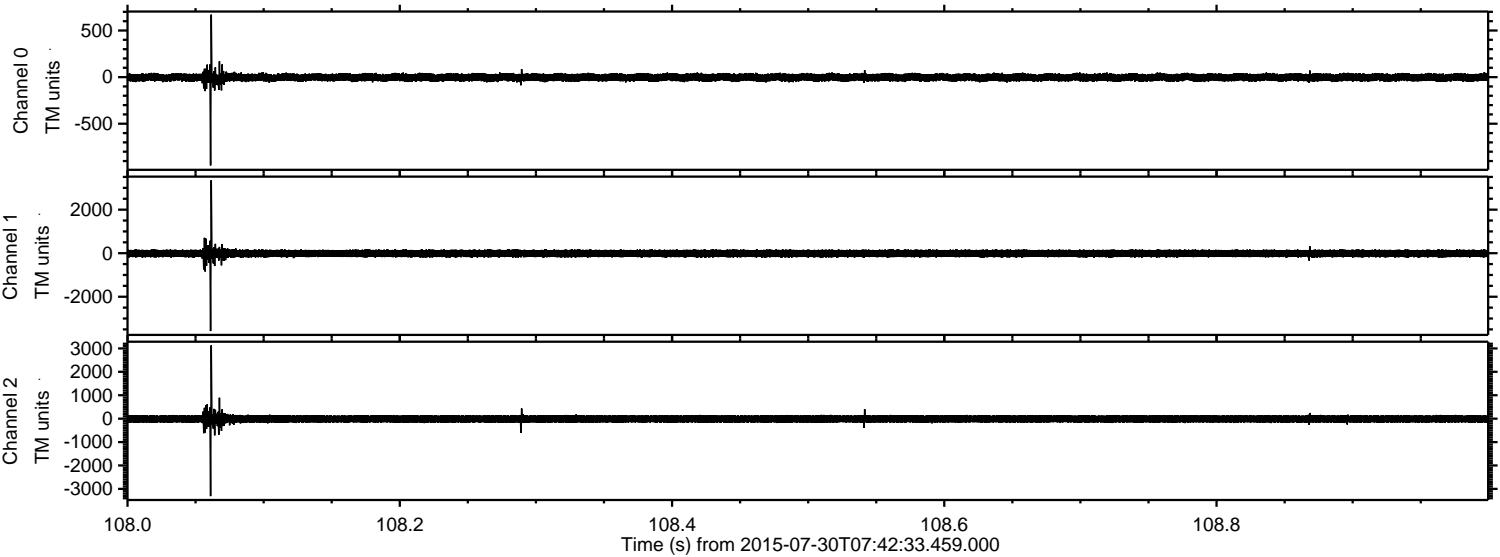



ELMAVAN 3D WAVEFORMS (Measured data sampled at 50 kHz) 51000 packets of 144 samples from 2015-07-30T07:42:33.459.000. Part 37/147

Processed Thu Jul 30 09:49:36 2015 by ELM ver.2012-10-06 from 001\_\_elm20150730\_074232\_\_dat00.bin

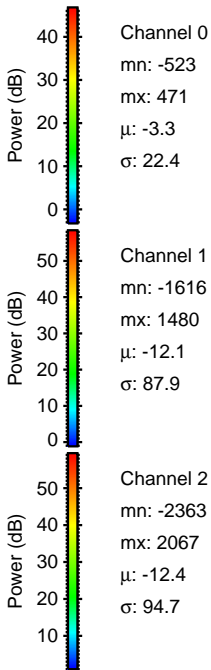
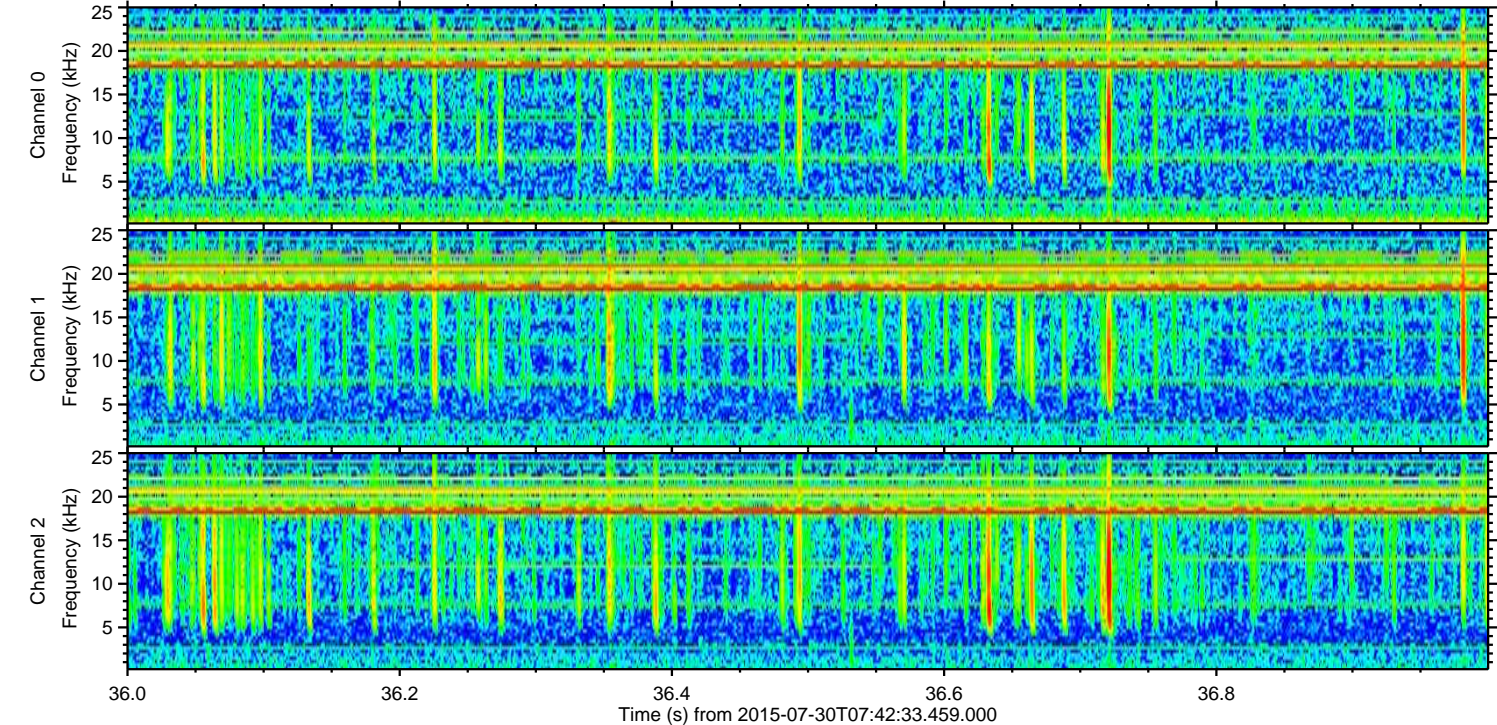
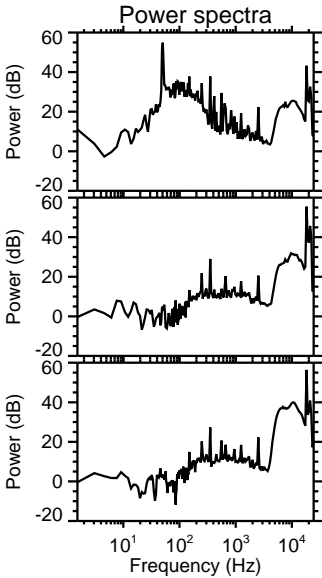
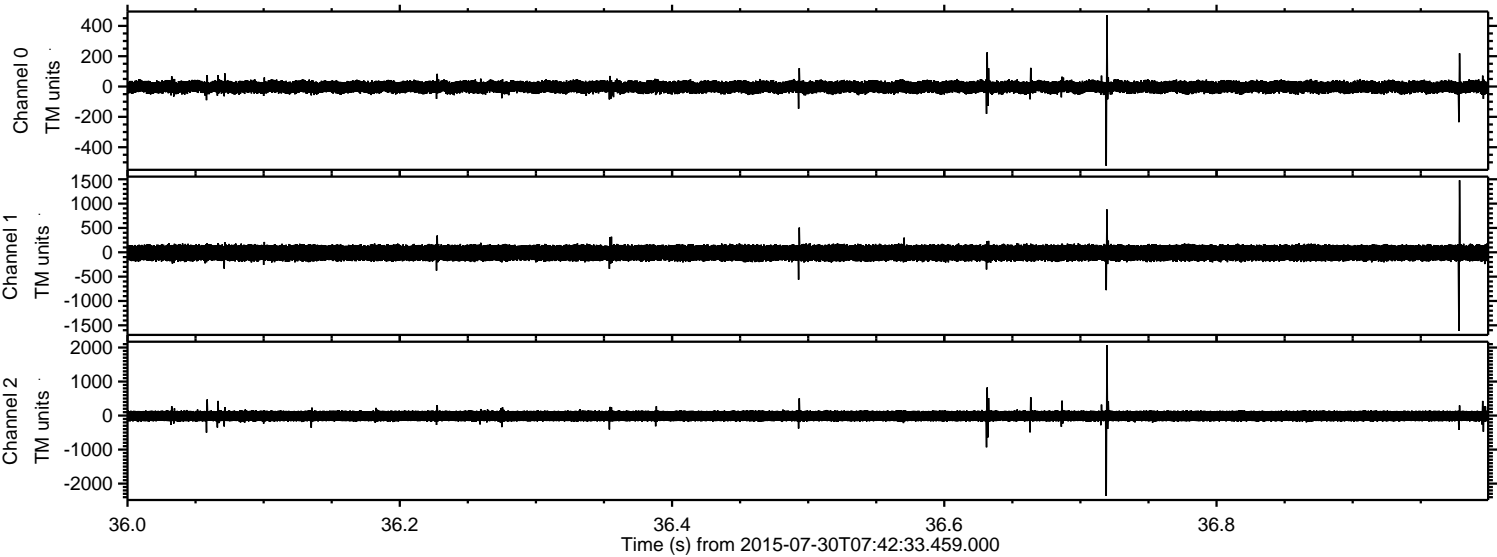



ELMAVAN 3D WAVEFORMS (Measured data sampled at 50 kHz) 51000 packets of 144 samples from 2015-07-30T07:42:33.459.000. Part 116/147

Processed Thu Jul 30 09:49:37 2015 by ELM ver.2012-10-06 from 001\_\_elm20150730\_074232\_\_dat00.bin

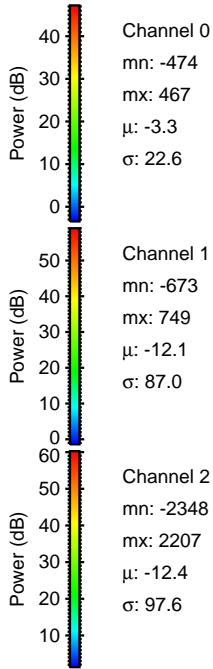
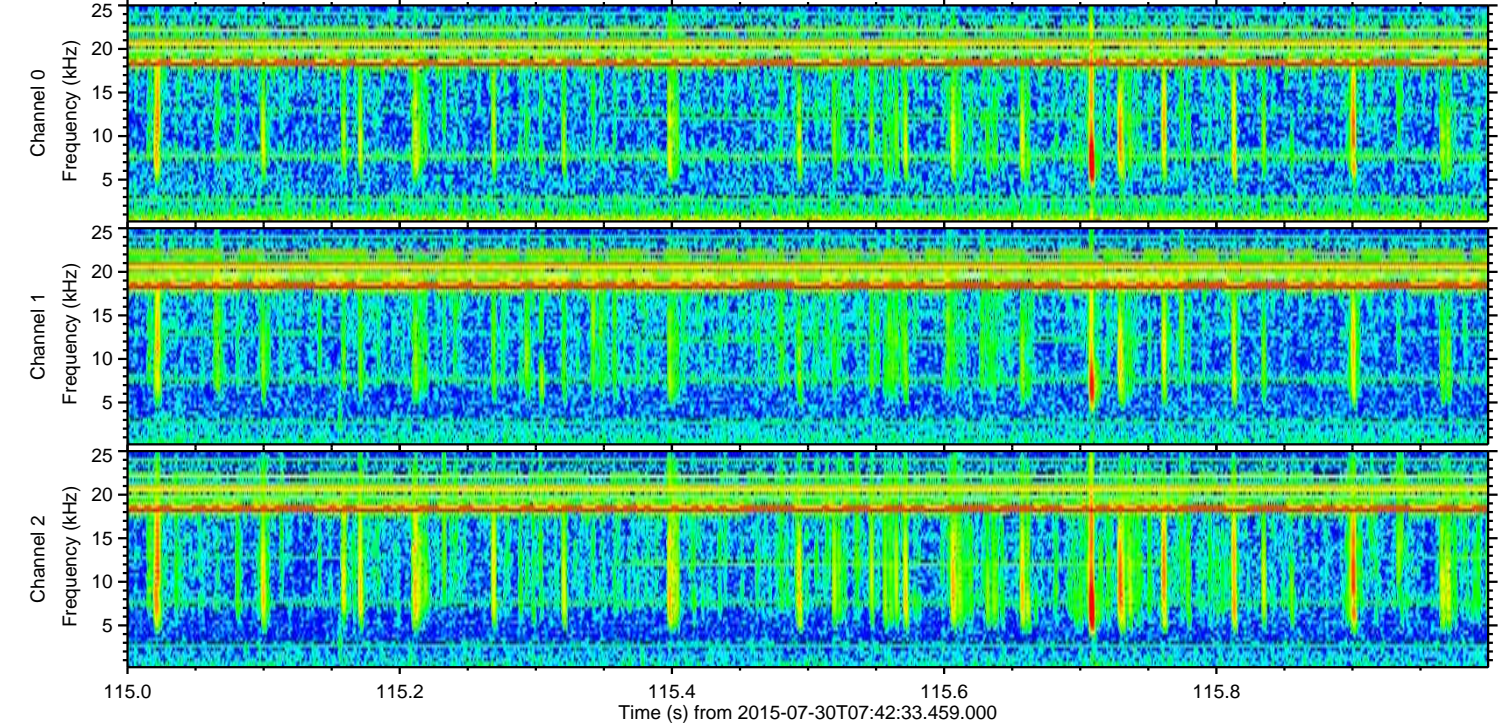
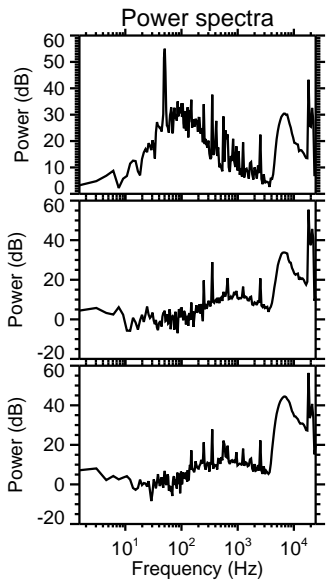
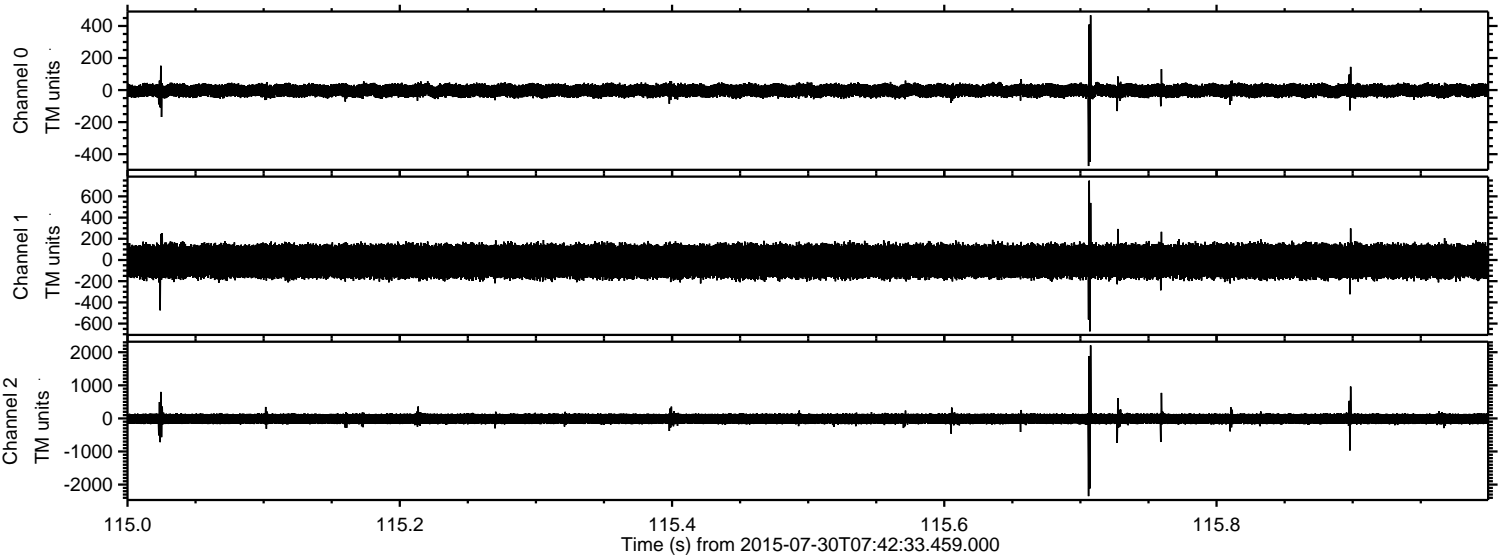



ELMAVAN 3D WAVEFORMS (Measured data sampled at 50 kHz) 51000 packets of 144 samples from 2015-07-30T07:42:33.459.000. Part 128/147

Processed Thu Jul 30 09:49:38 2015 by ELM ver.2012-10-06 from 001\_\_elm20150730\_074232\_\_dat00.bin

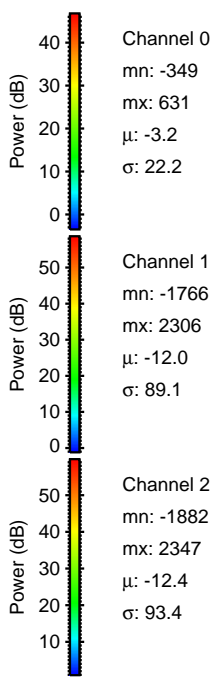
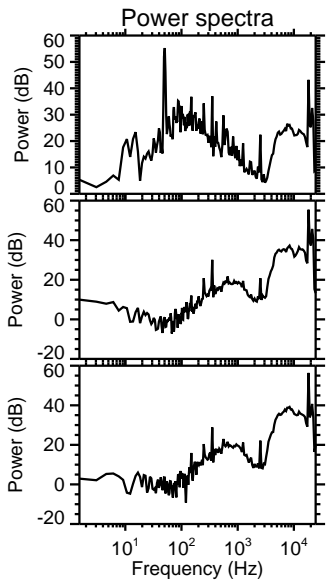
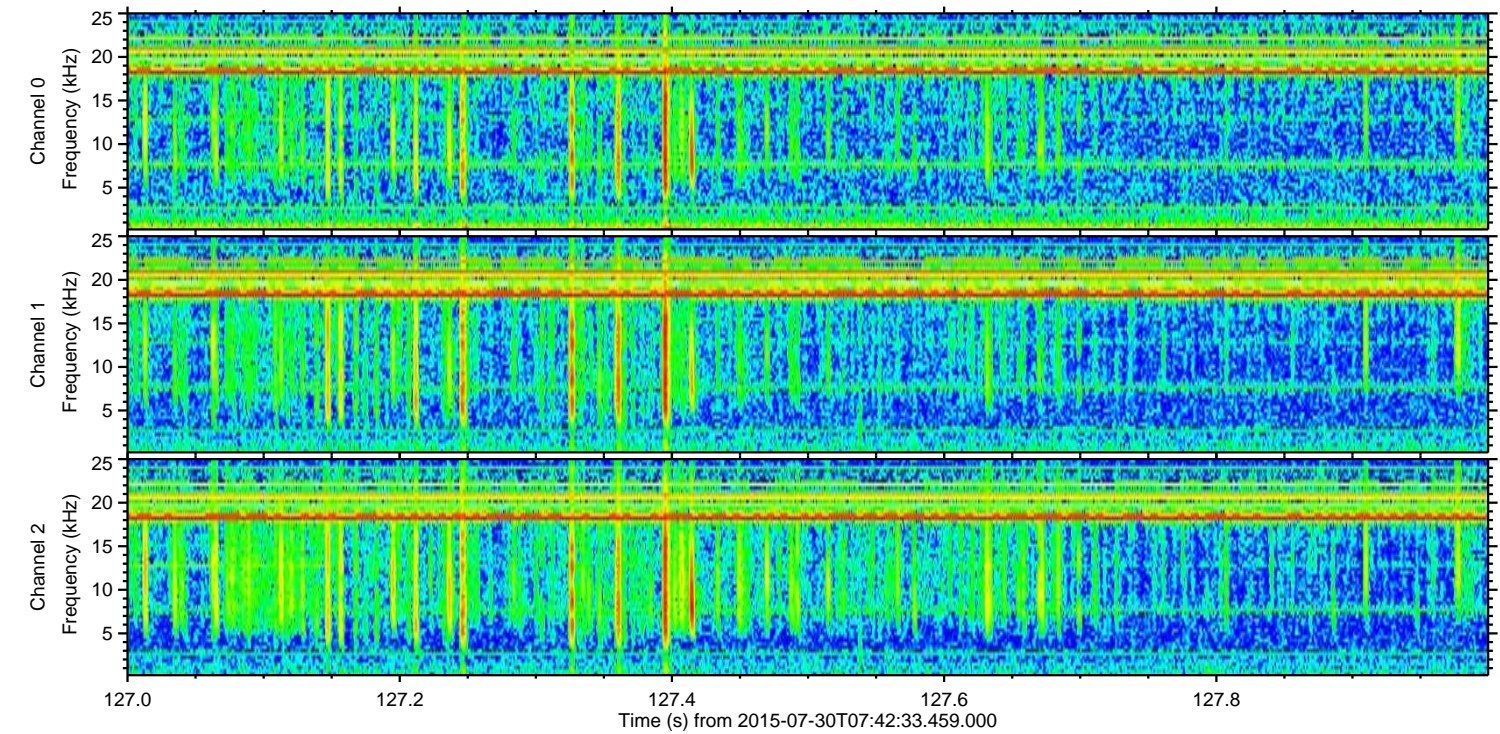
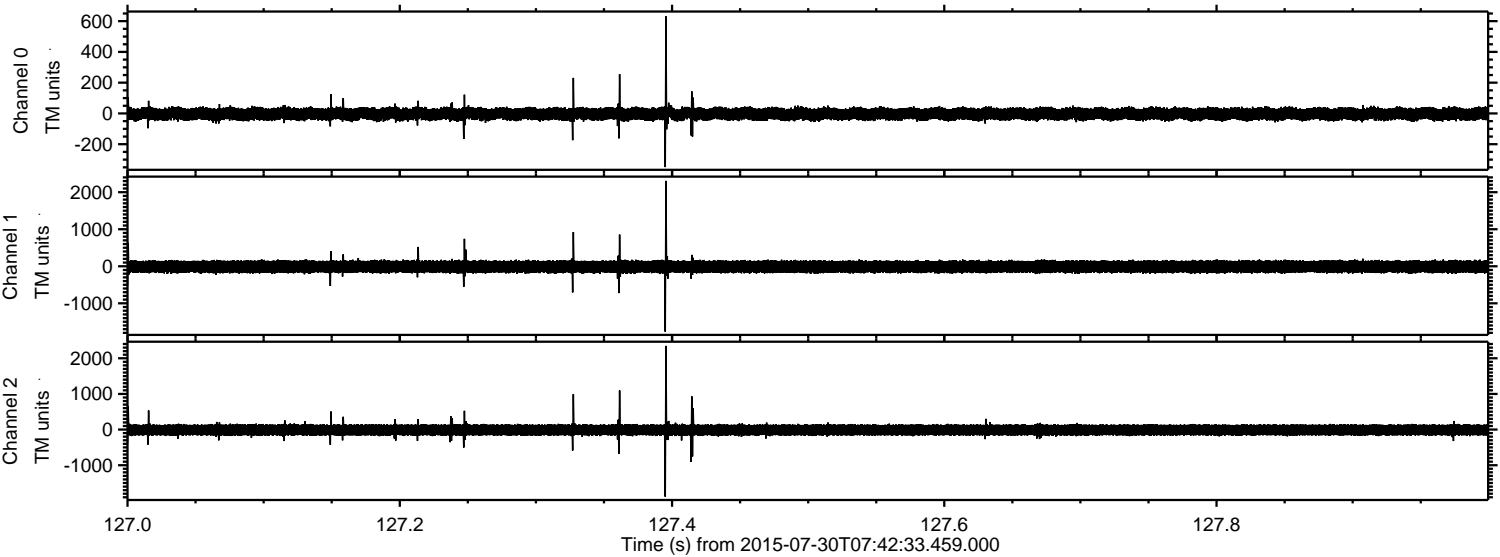



Processed Thu Jul 30 09:49:39 2015 by ELM ver.2012-10-06 from 001\_\_elm20150730\_074232\_\_dat00.bin

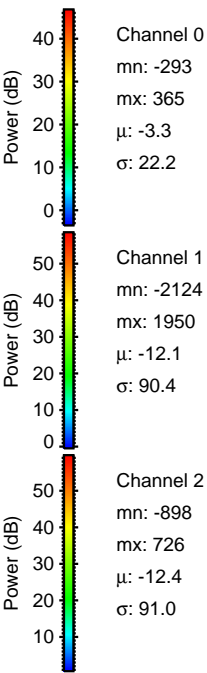
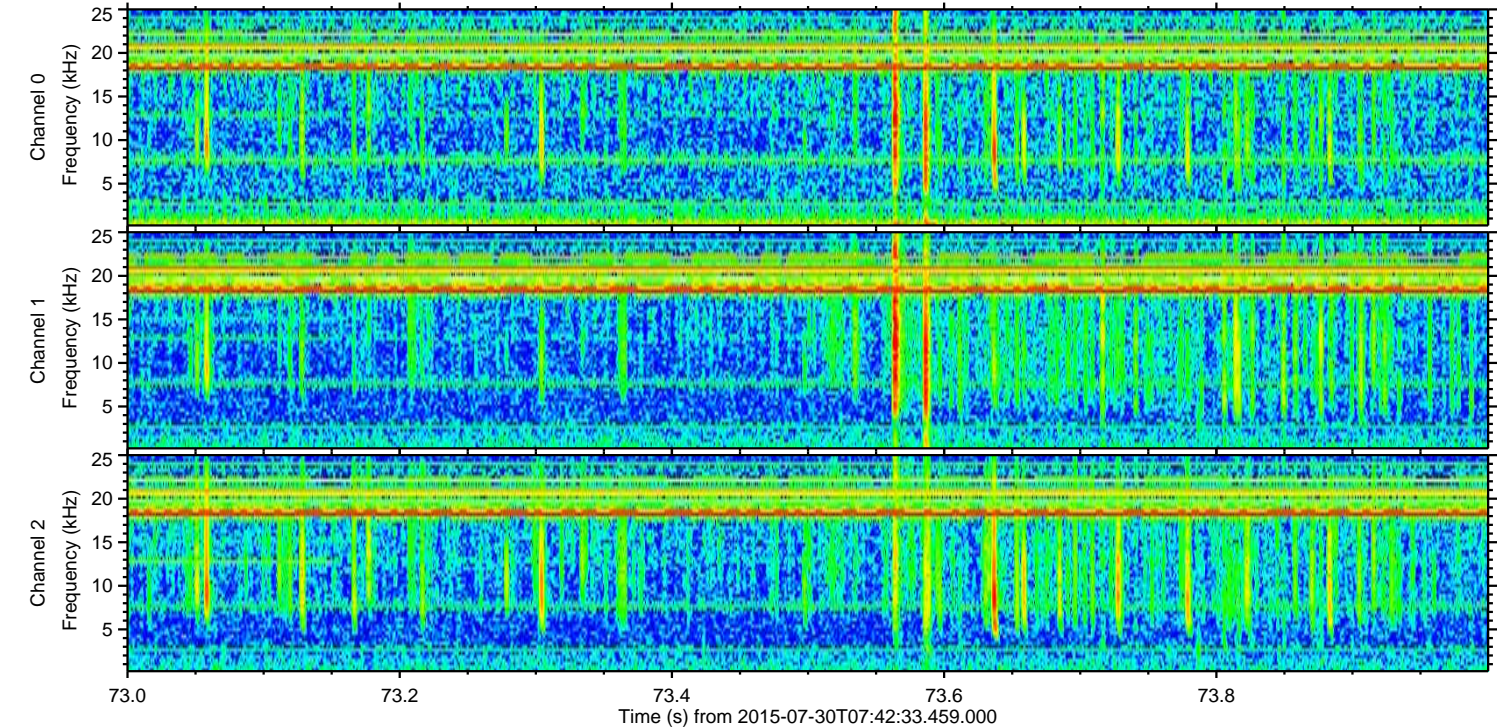
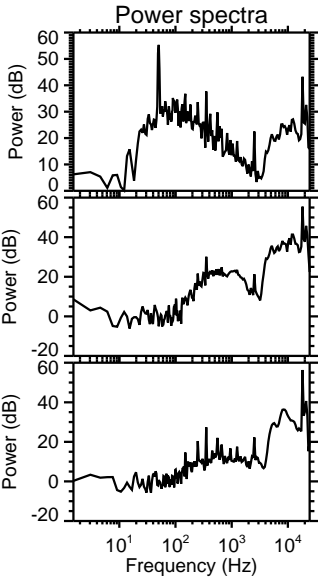
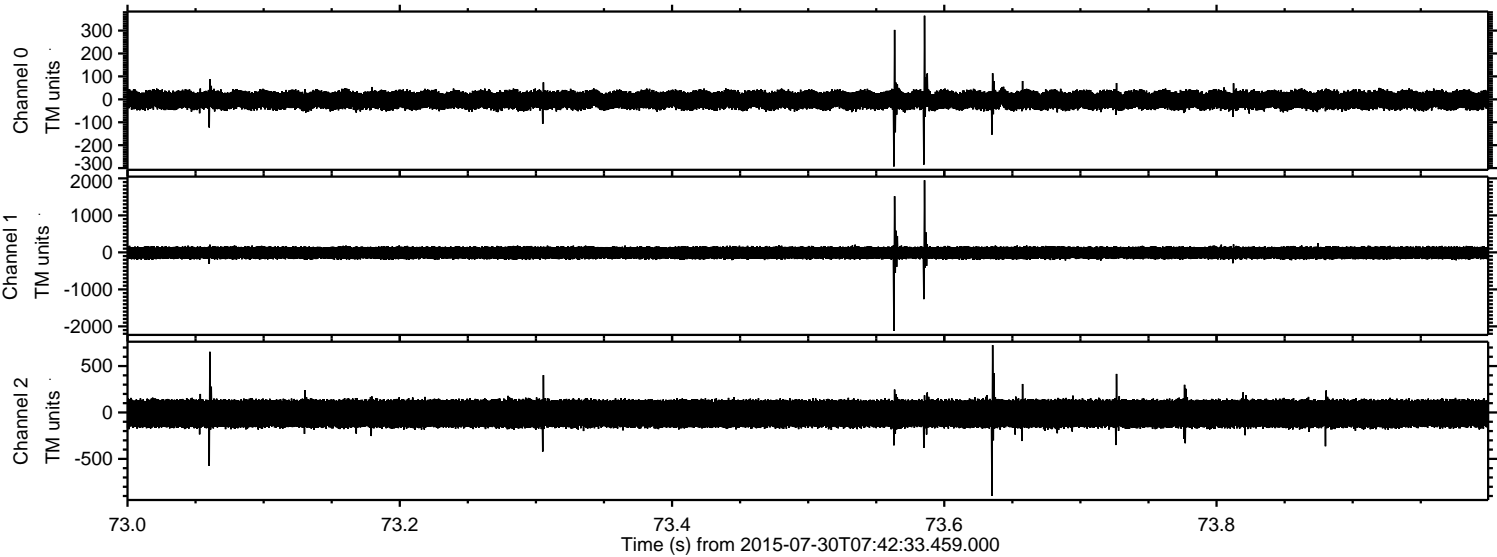



Processed Thu Jul 30 09:49:40 2015 by ELM ver.2012-10-06 from 001\_\_elm20150730\_074232\_\_dat00.bin

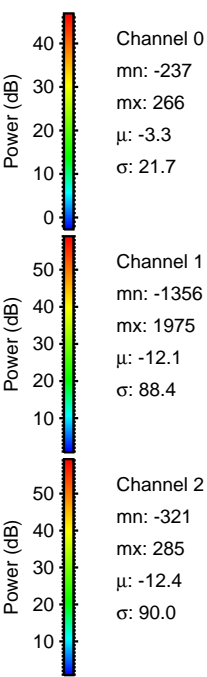
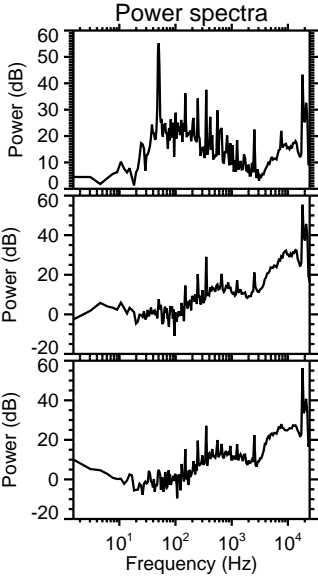
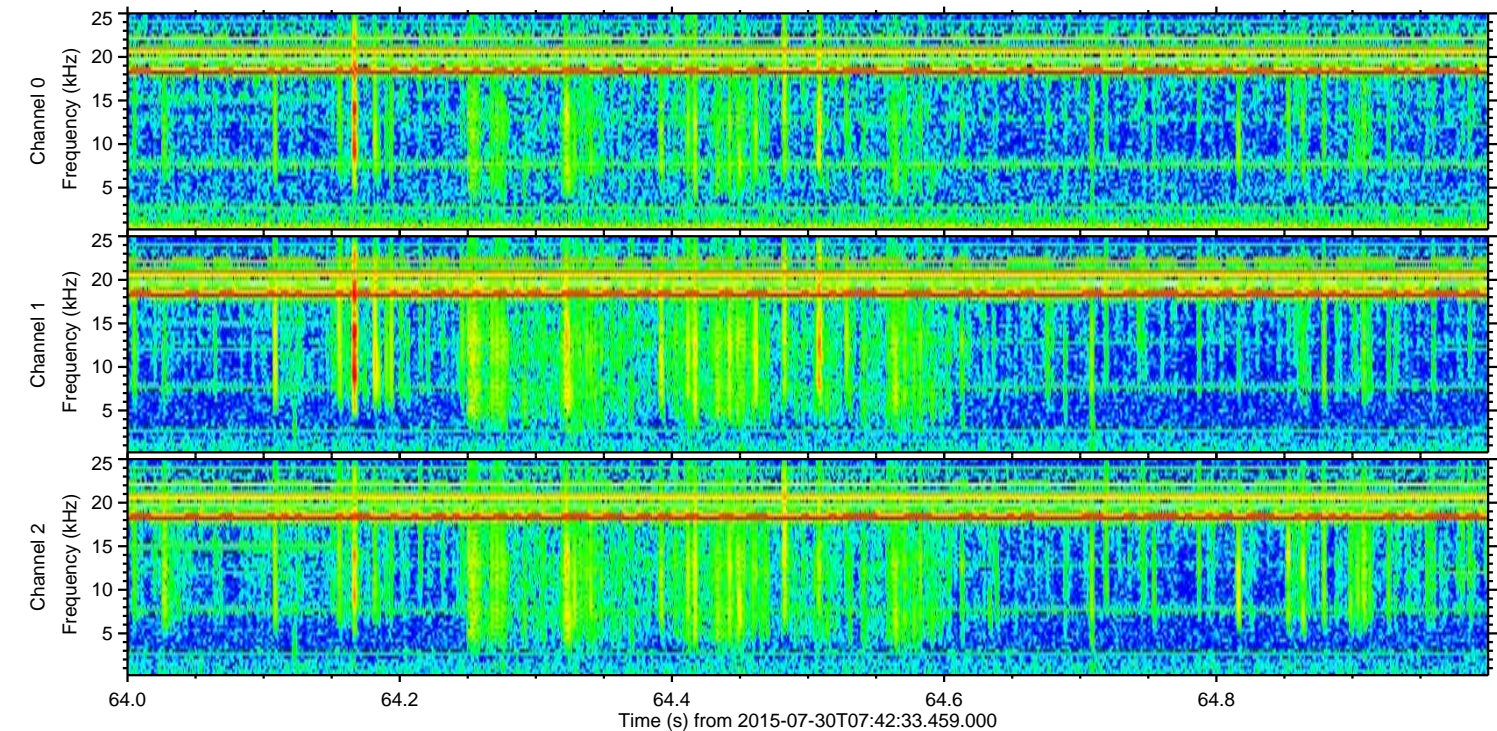
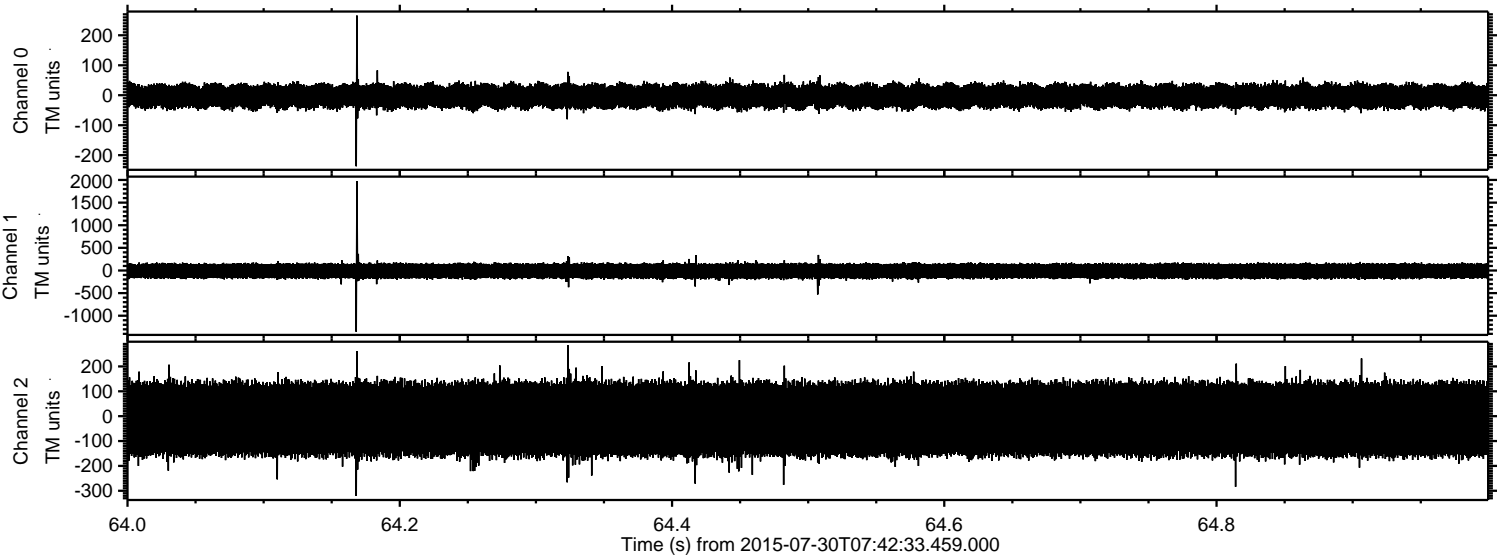

Channel 0  
mn: -237  
mx: 266  
 $\mu$ : -3.3  
 $\sigma$ : 21.7

Channel 1  
mn: -1356  
mx: 1975  
 $\mu$ : -12.1  
 $\sigma$ : 88.4

Channel 2  
mn: -321  
mx: 285  
 $\mu$ : -12.4  
 $\sigma$ : 90.0



Processed Thu Jul 30 09:49:42 2015 by ELM ver.2012-10-06 from 001\_\_elm20150730\_074232\_\_dat00.bin

