

# ELMAVAN 3D WAVEFORMS (Measured data sampled at 50 kHz) 51000 packets of 144 samples from 2015-07-30T07:07:31.951.000.

Processed Thu Jul 30 09:14:01 2015 by ELM ver.2012-10-06 from 001\_\_elm20150730\_070730\_\_dat00.bin

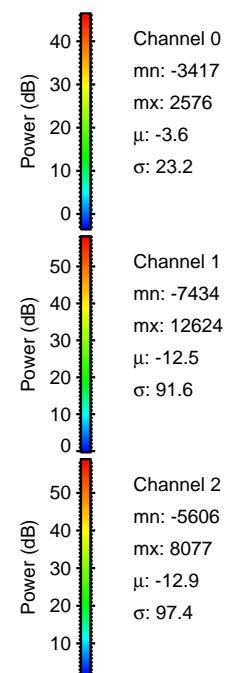

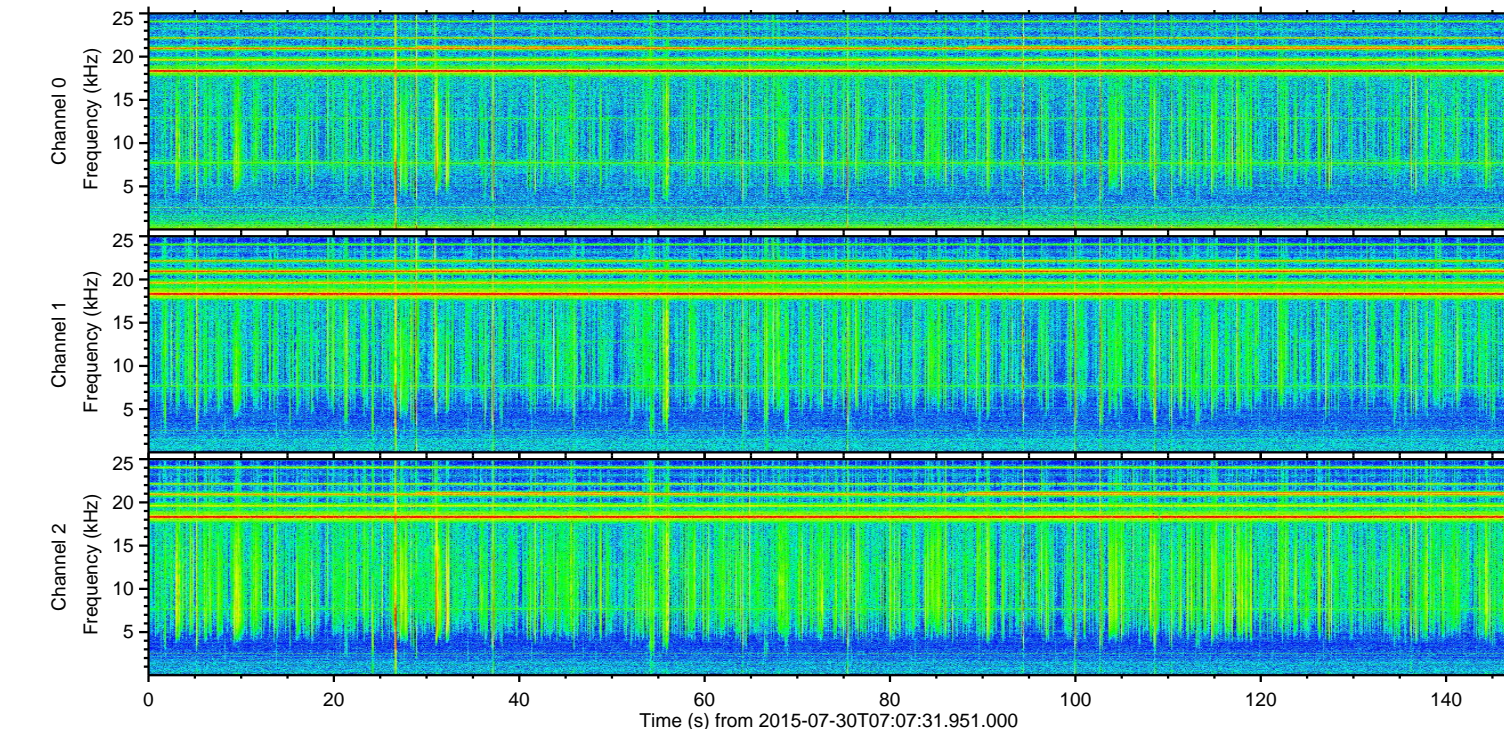
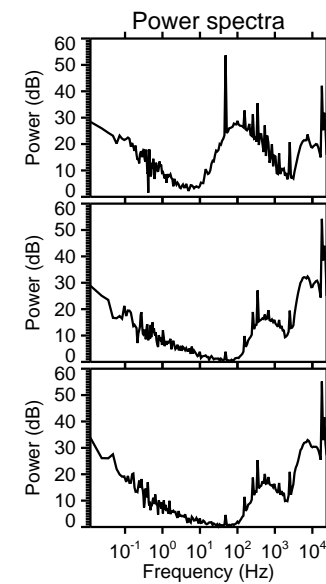
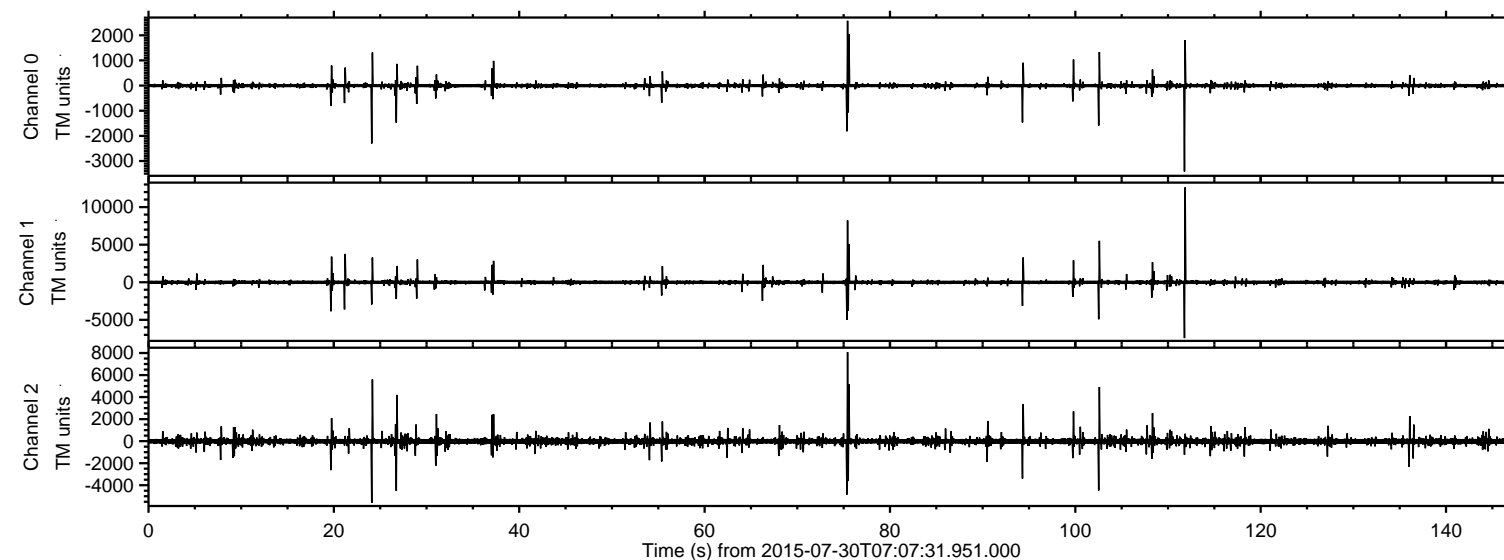

ELMAVAN 3D WAVEFORMS (Measured data sampled at 50 kHz) 51000 packets of 144 samples from 2015-07-30T07:07:31.951.000. Part 112/147

Processed Thu Jul 30 09:14:16 2015 by ELM ver.2012-10-06 from 001\_\_elm20150730\_070730\_\_dat00.bin

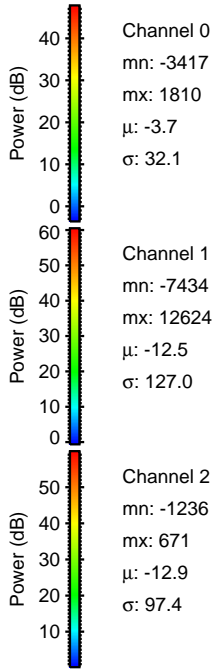
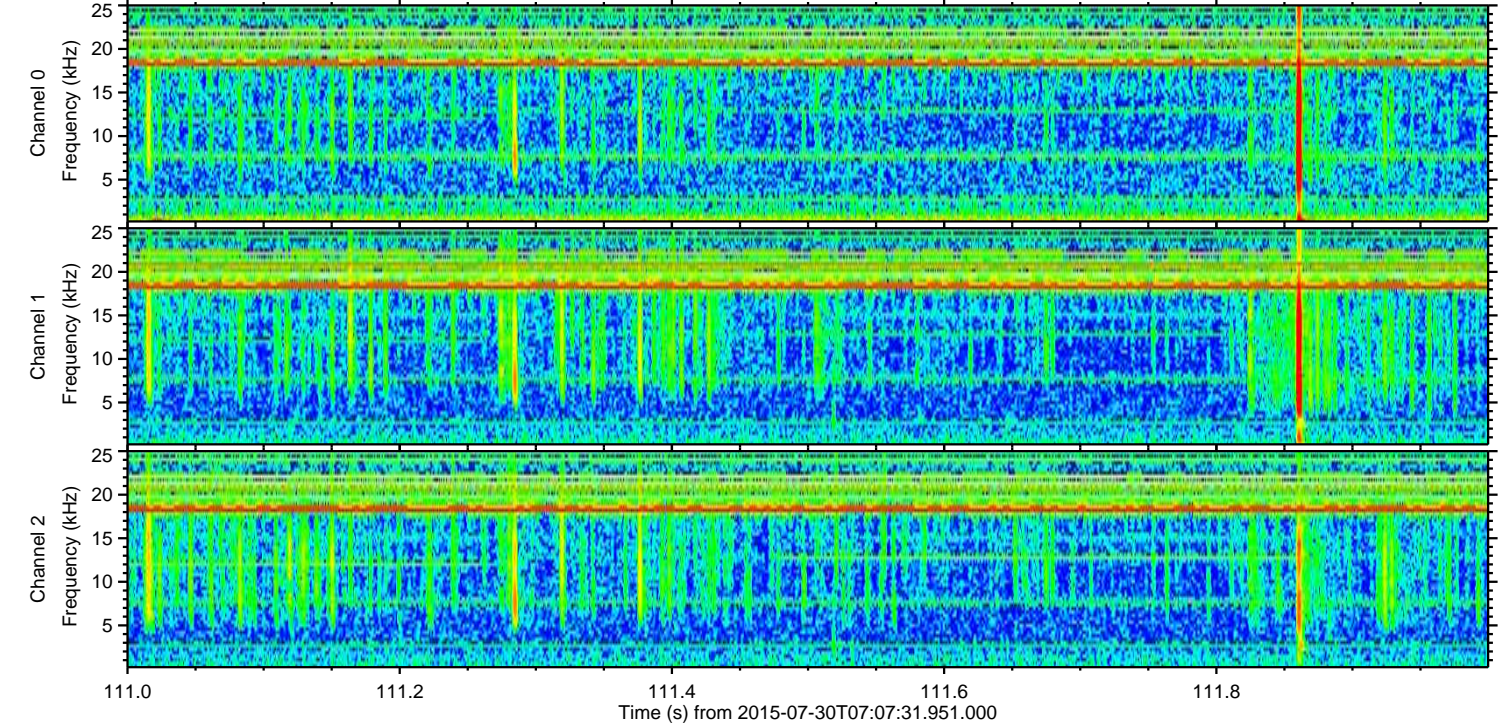
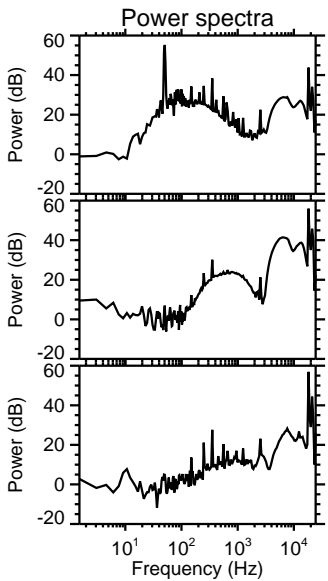
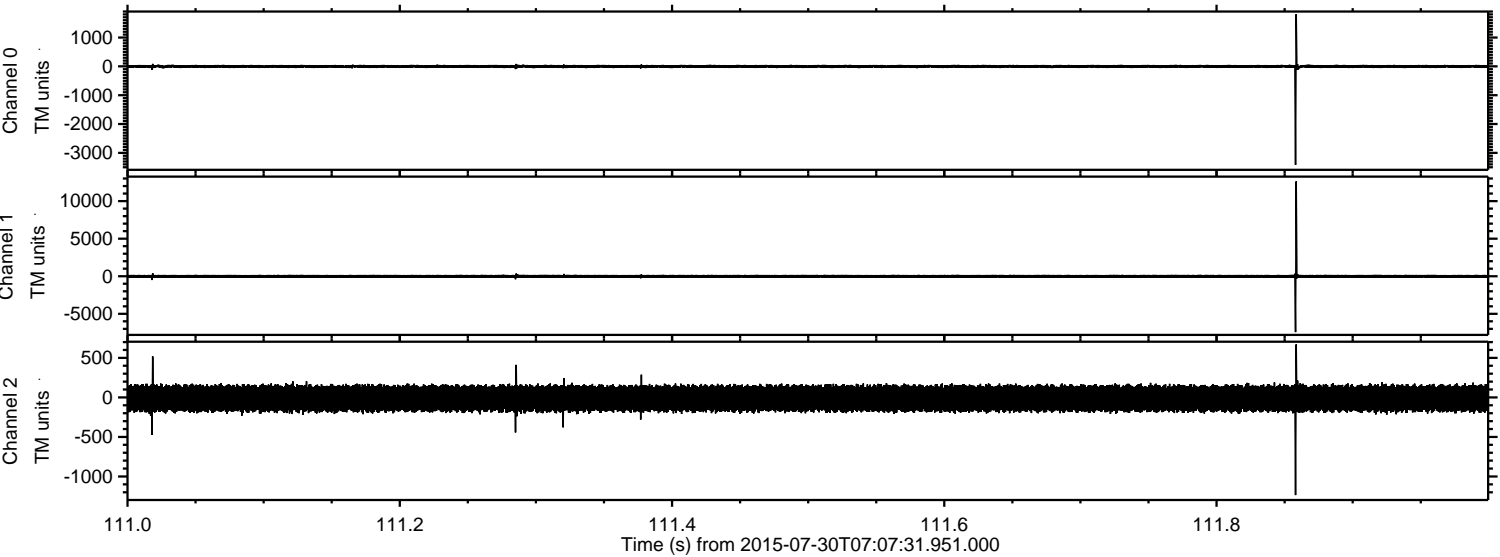



Processed Thu Jul 30 09:14:17 2015 by ELM ver.2012-10-06 from 001\_\_elm20150730\_070730\_\_dat00.bin

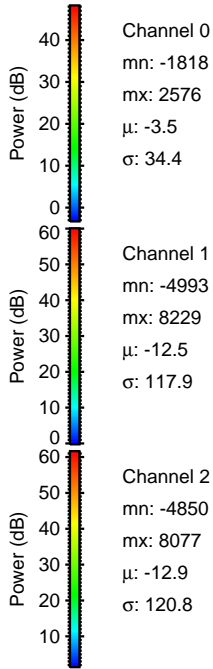
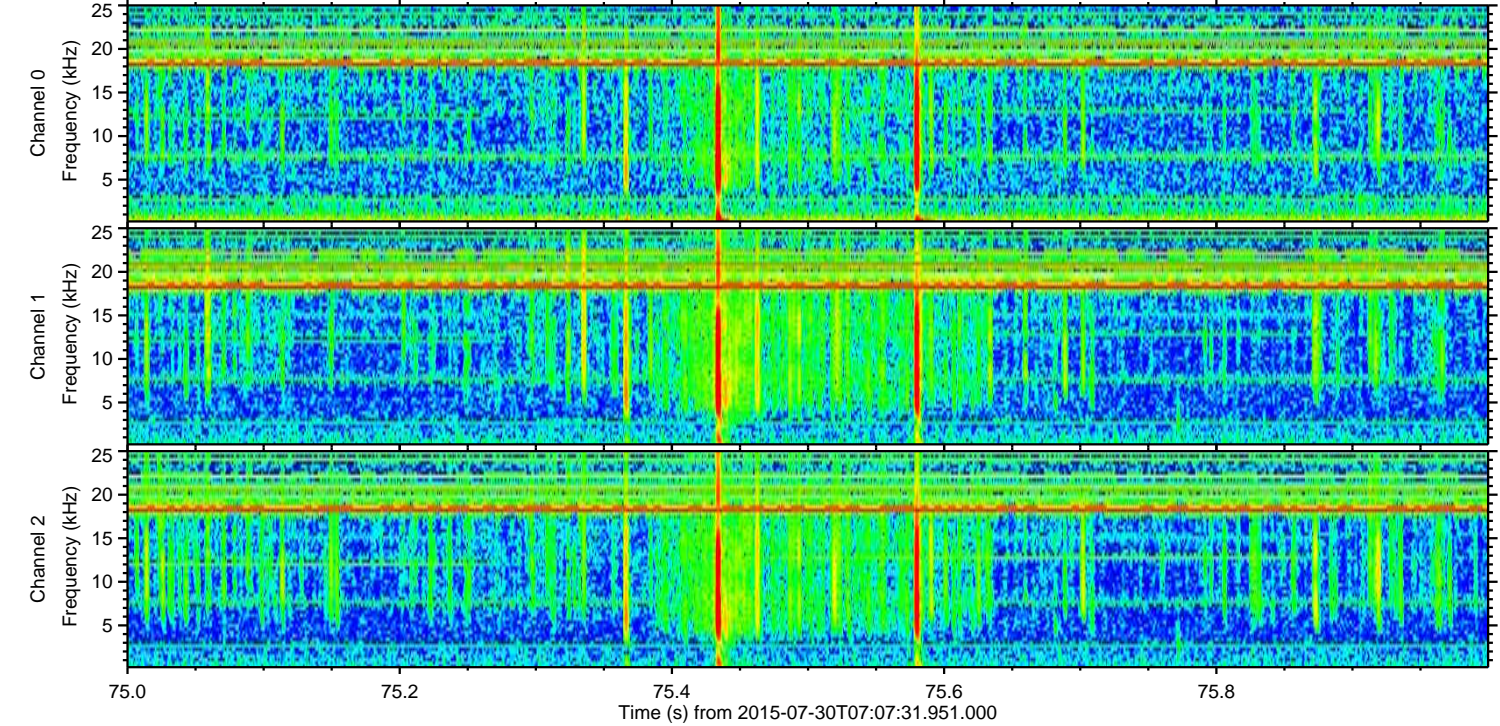
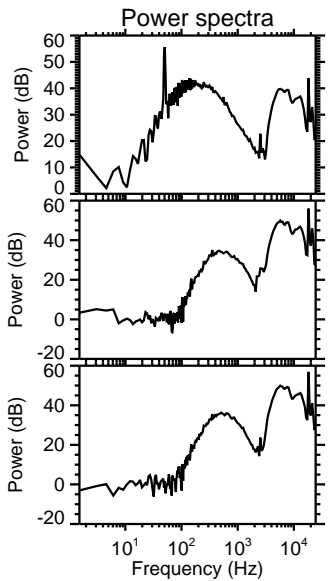
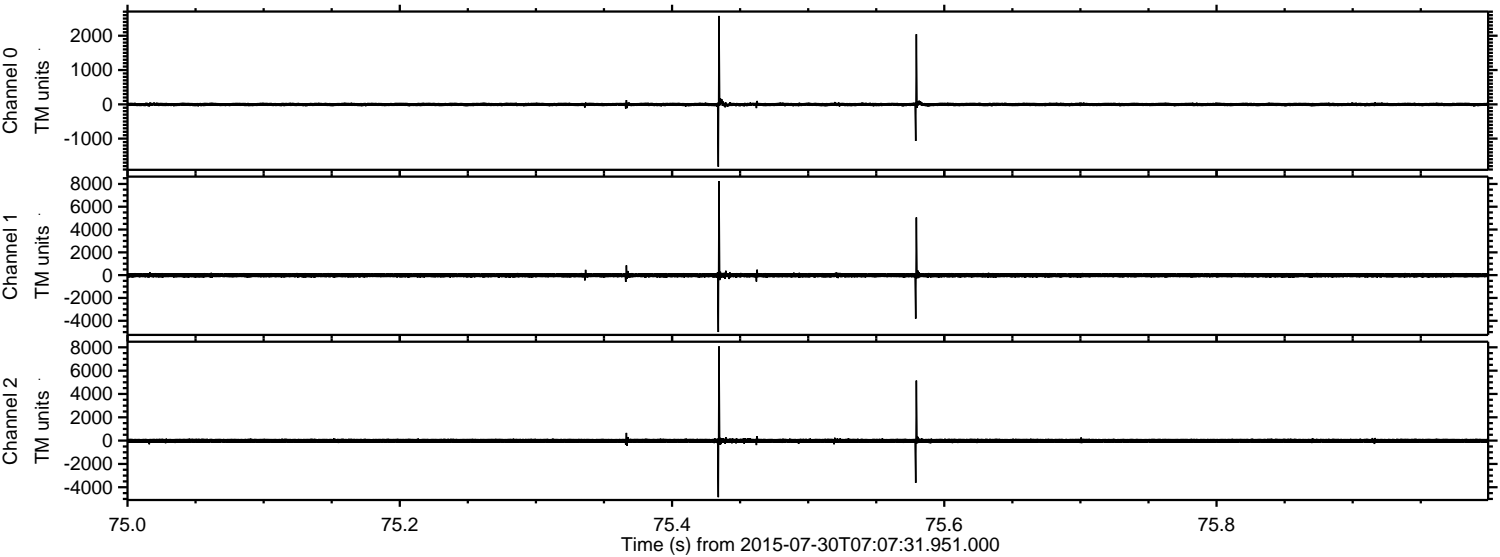



Processed Thu Jul 30 09:14:18 2015 by ELM ver.2012-10-06 from 001\_\_elm20150730\_070730\_\_dat00.bin

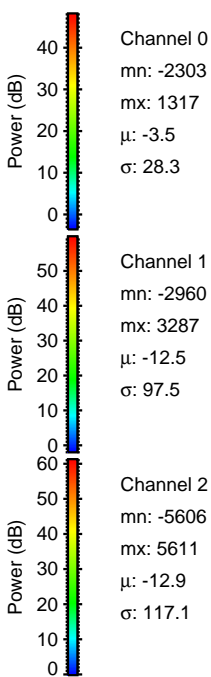
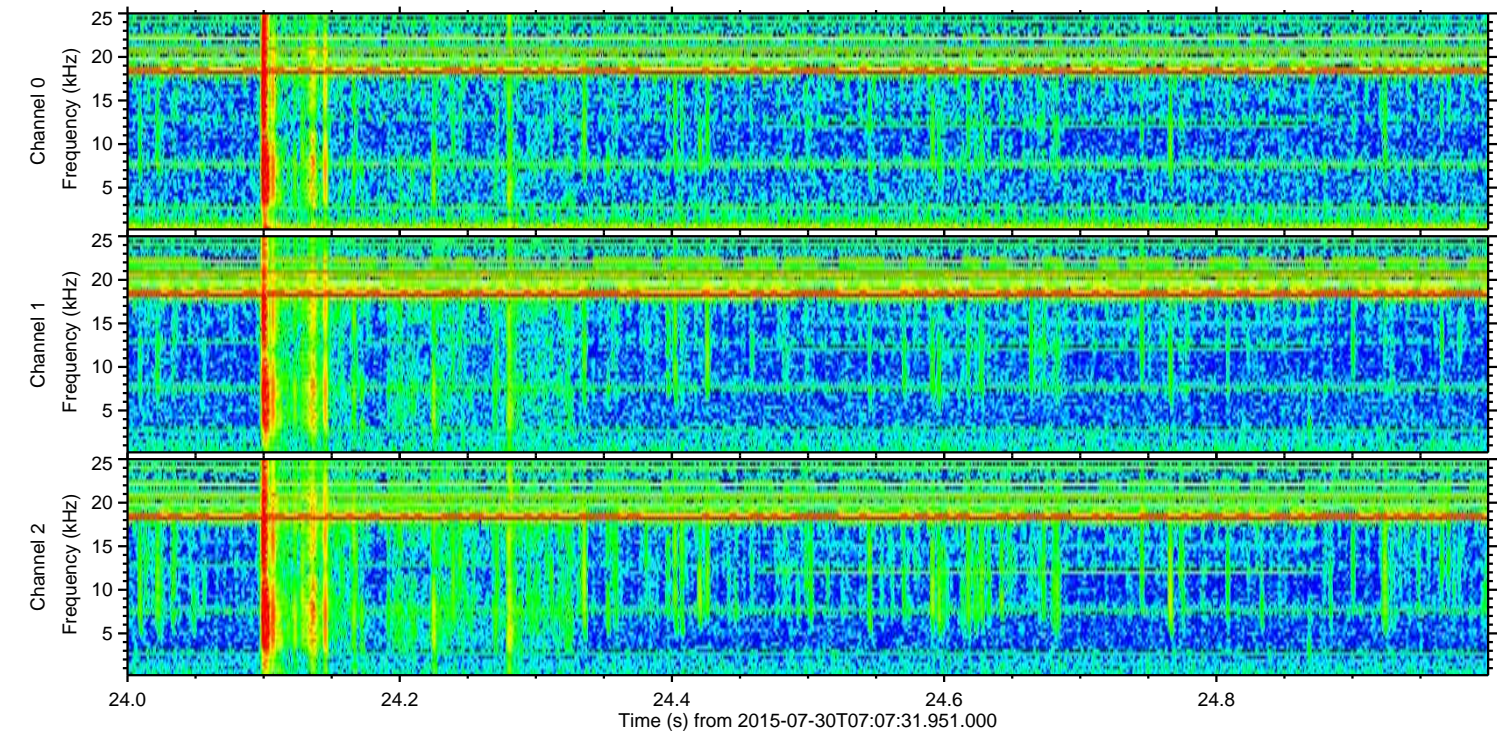
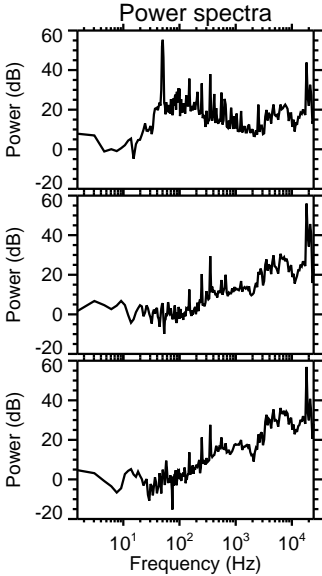
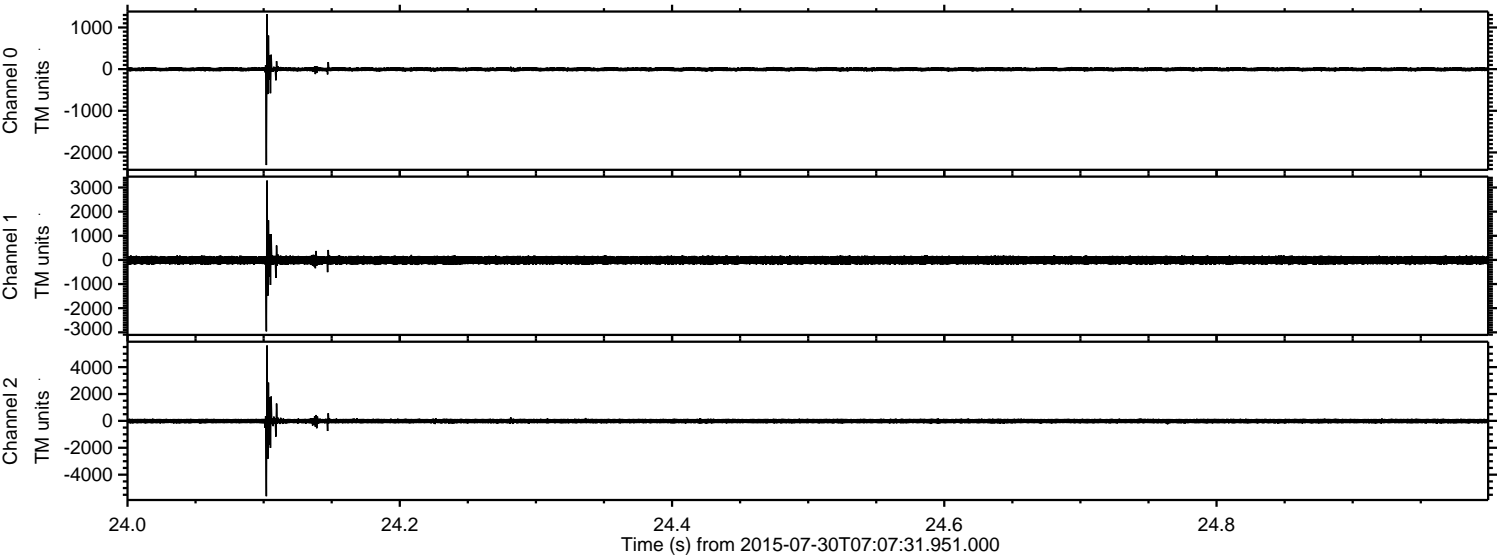



ELMAVAN 3D WAVEFORMS (Measured data sampled at 50 kHz) 51000 packets of 144 samples from 2015-07-30T07:07:31.951.000. Part 103/147

Processed Thu Jul 30 09:14:19 2015 by ELM ver.2012-10-06 from 001\_\_elm20150730\_070730\_\_dat00.bin

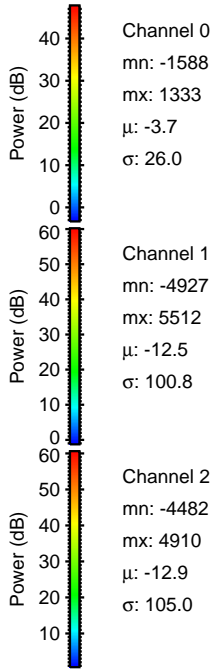
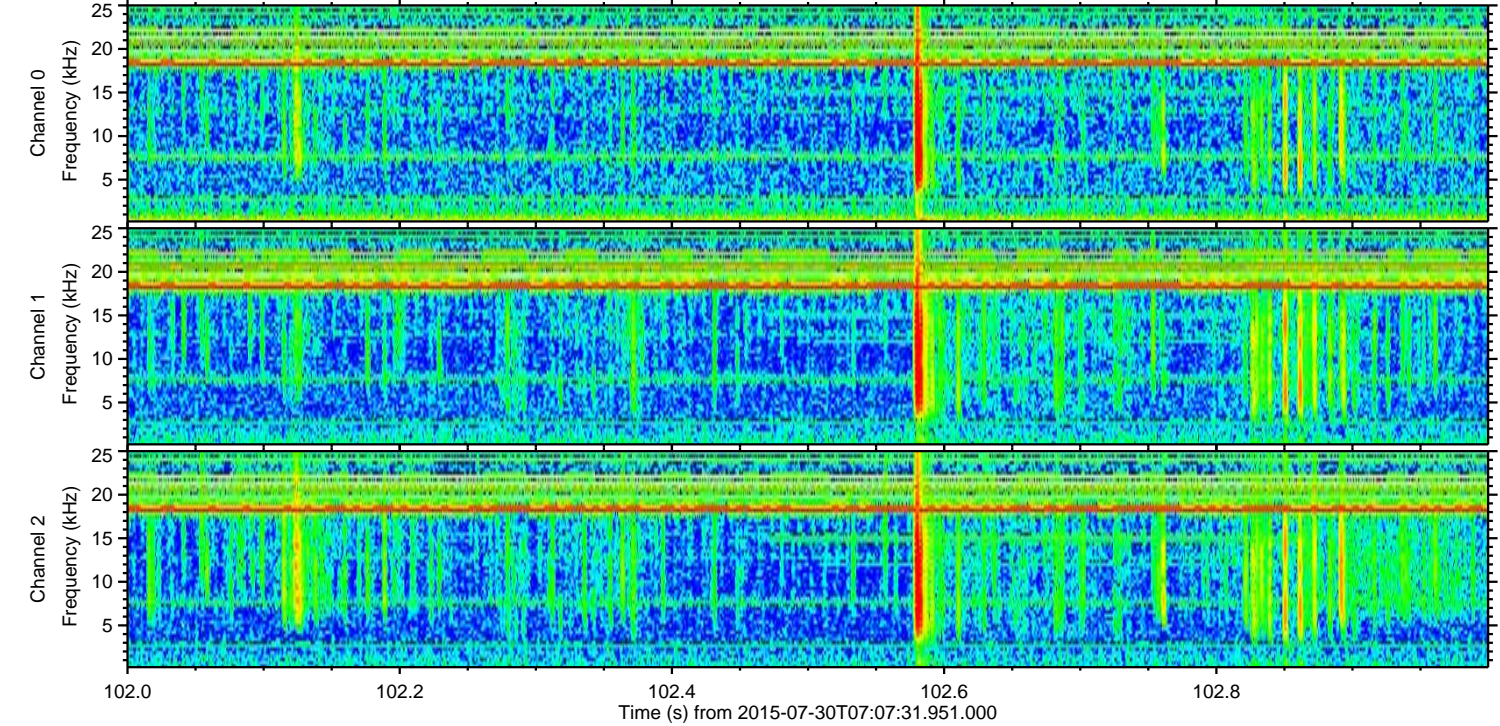
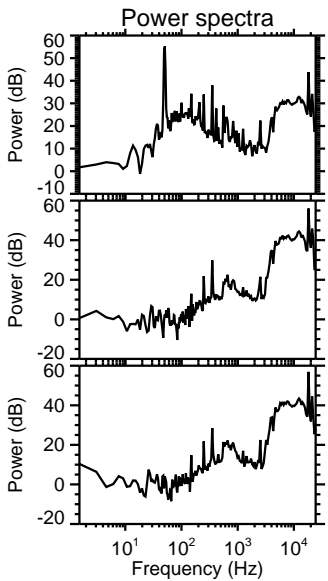
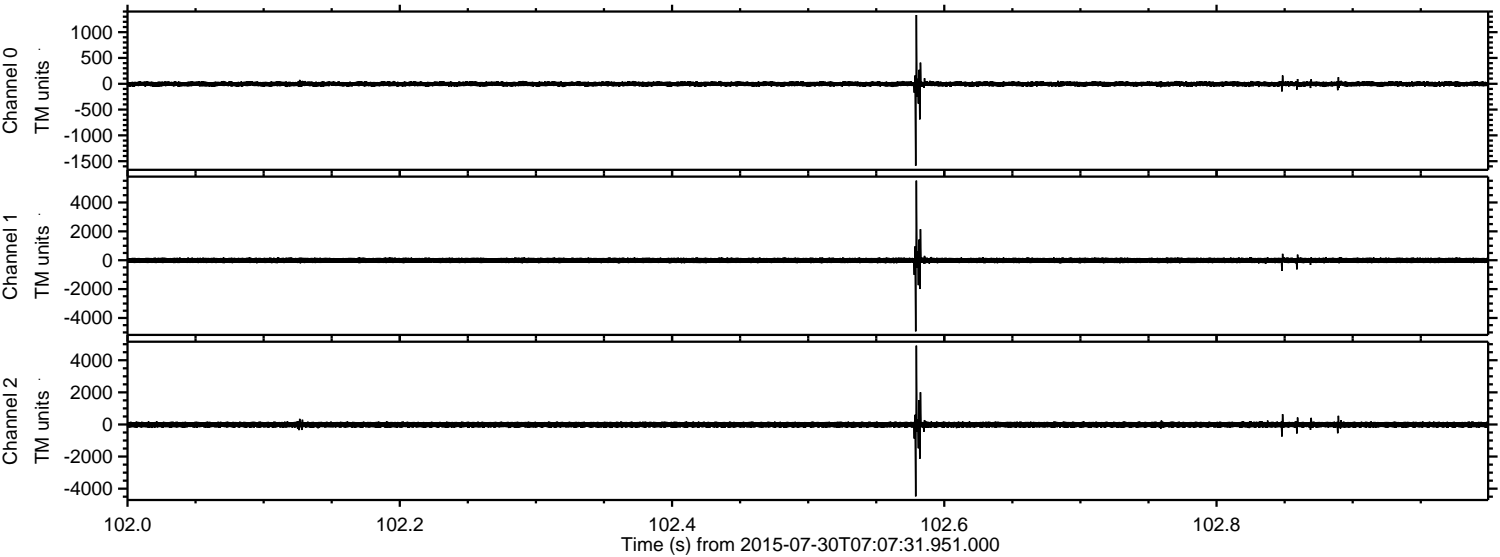



Processed Thu Jul 30 09:14:20 2015 by ELM ver.2012-10-06 from 001\_\_elm20150730\_070730\_\_dat00.bin

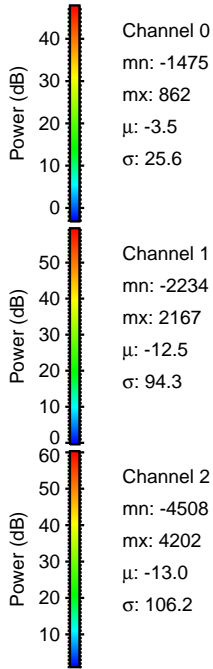
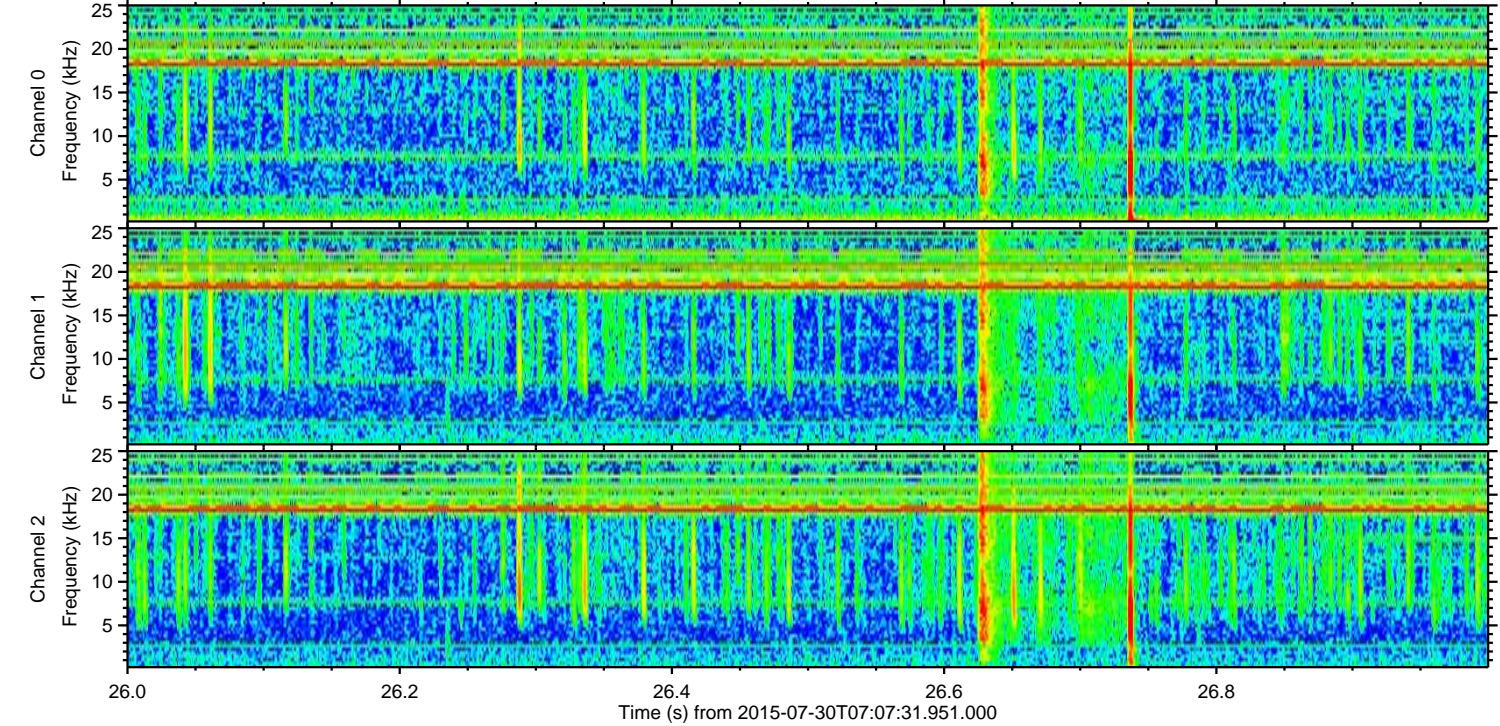
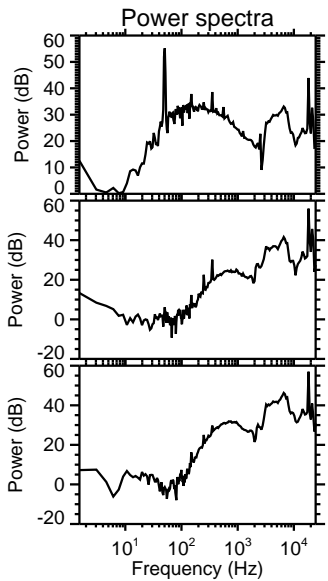
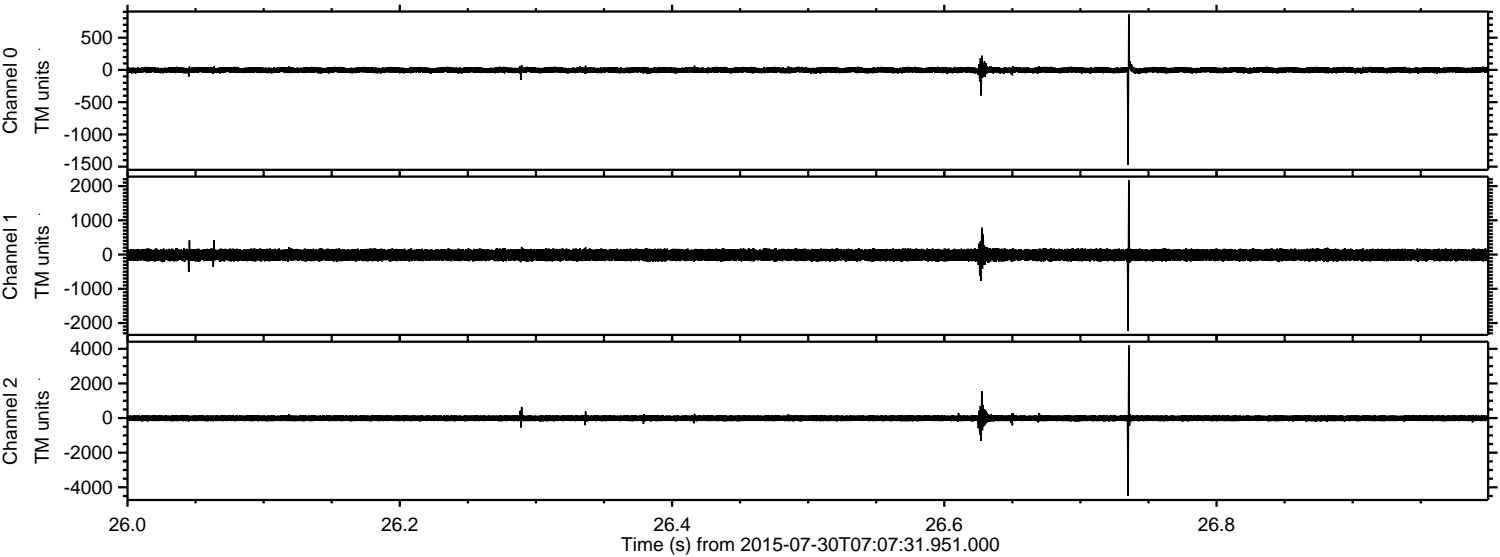



Processed Thu Jul 30 09:14:22 2015 by ELM ver.2012-10-06 from 001\_\_elm20150730\_070730\_\_dat00.bin

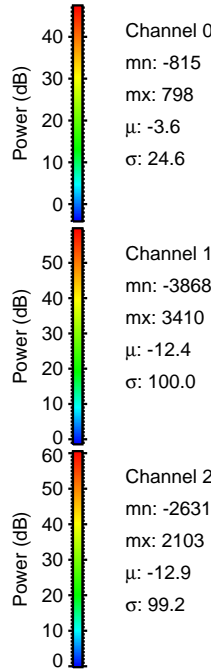
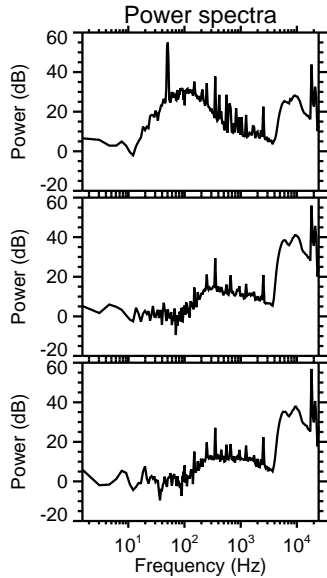
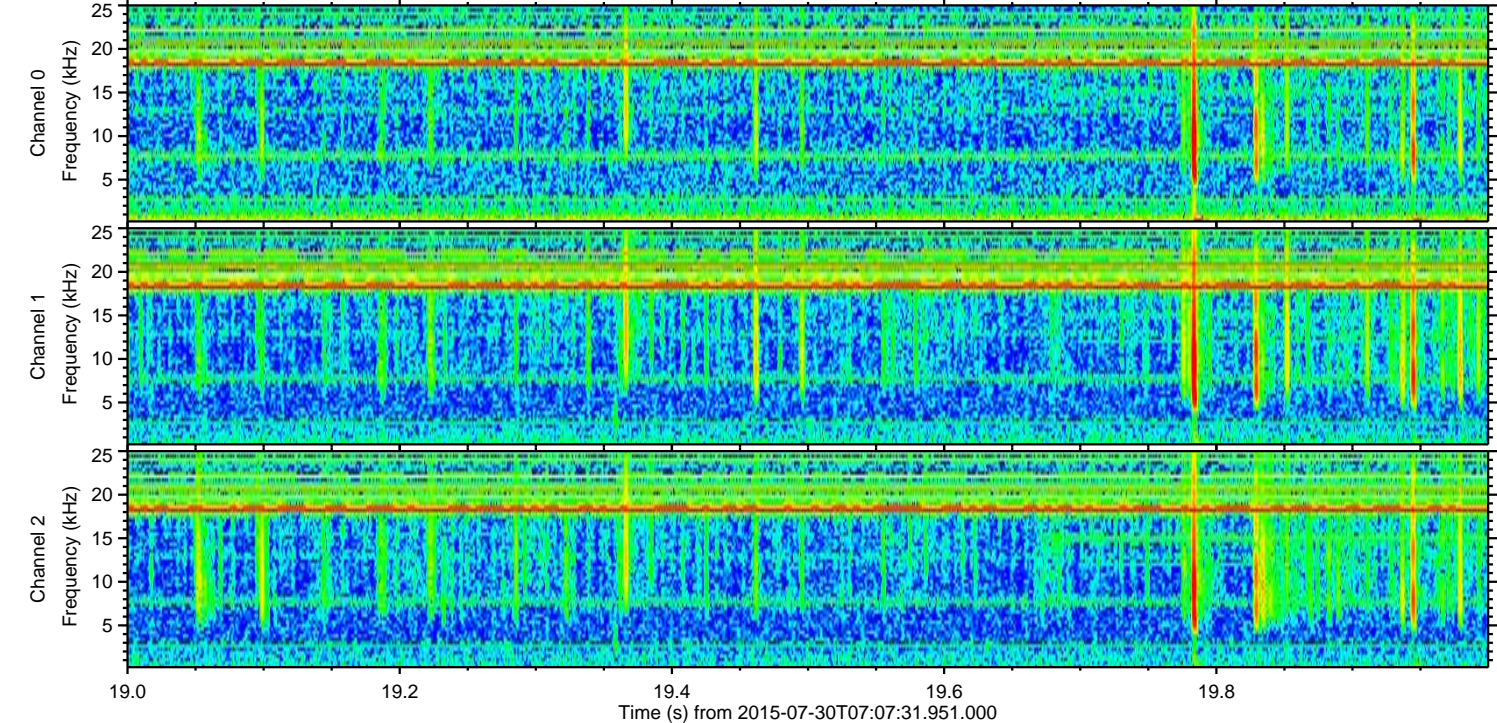
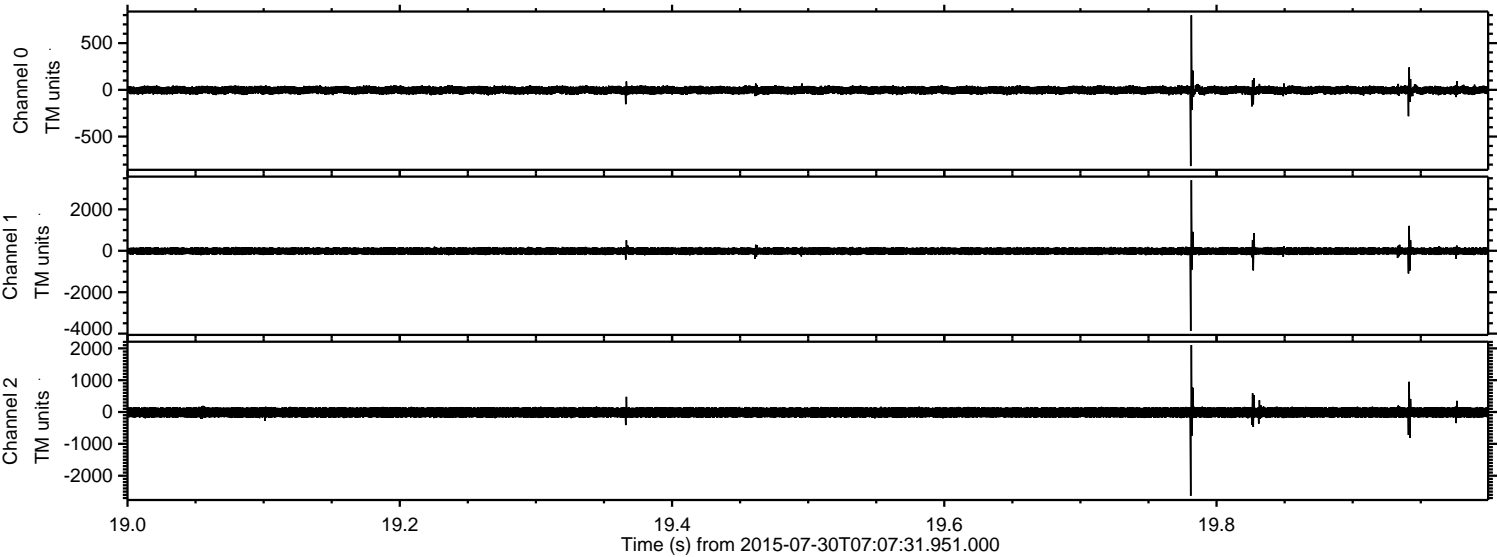



Processed Thu Jul 30 09:14:23 2015 by ELM ver.2012-10-06 from 001\_\_elm20150730\_070730\_\_dat00.bin

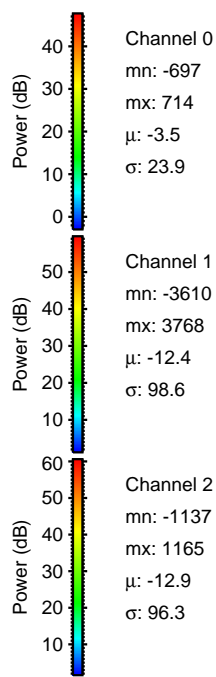
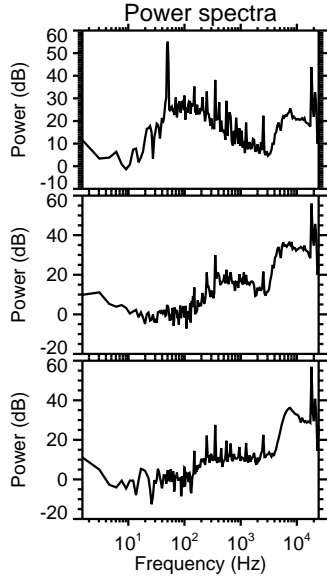
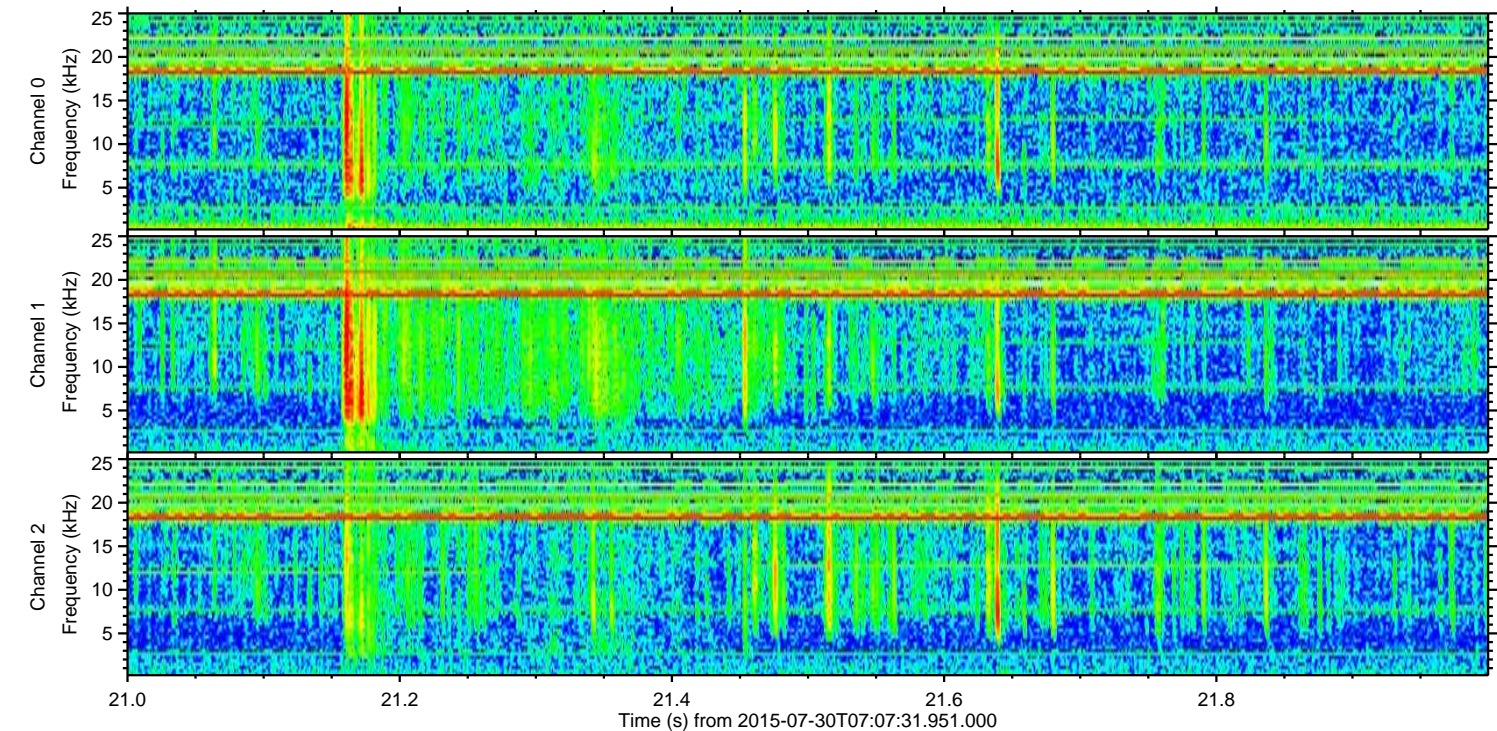
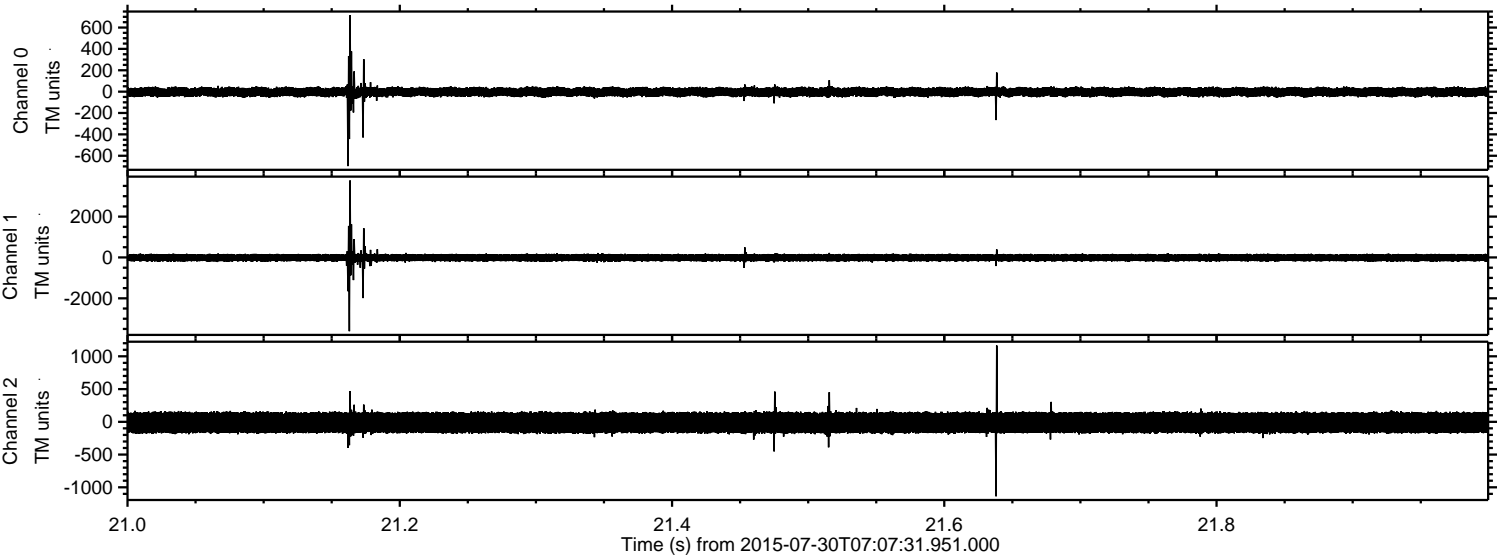



Processed Thu Jul 30 09:14:24 2015 by ELM ver.2012-10-06 from 001\_\_elm20150730\_070730\_\_dat00.bin

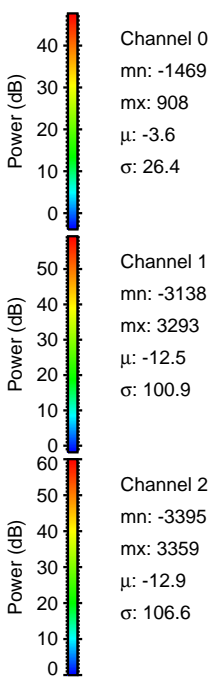
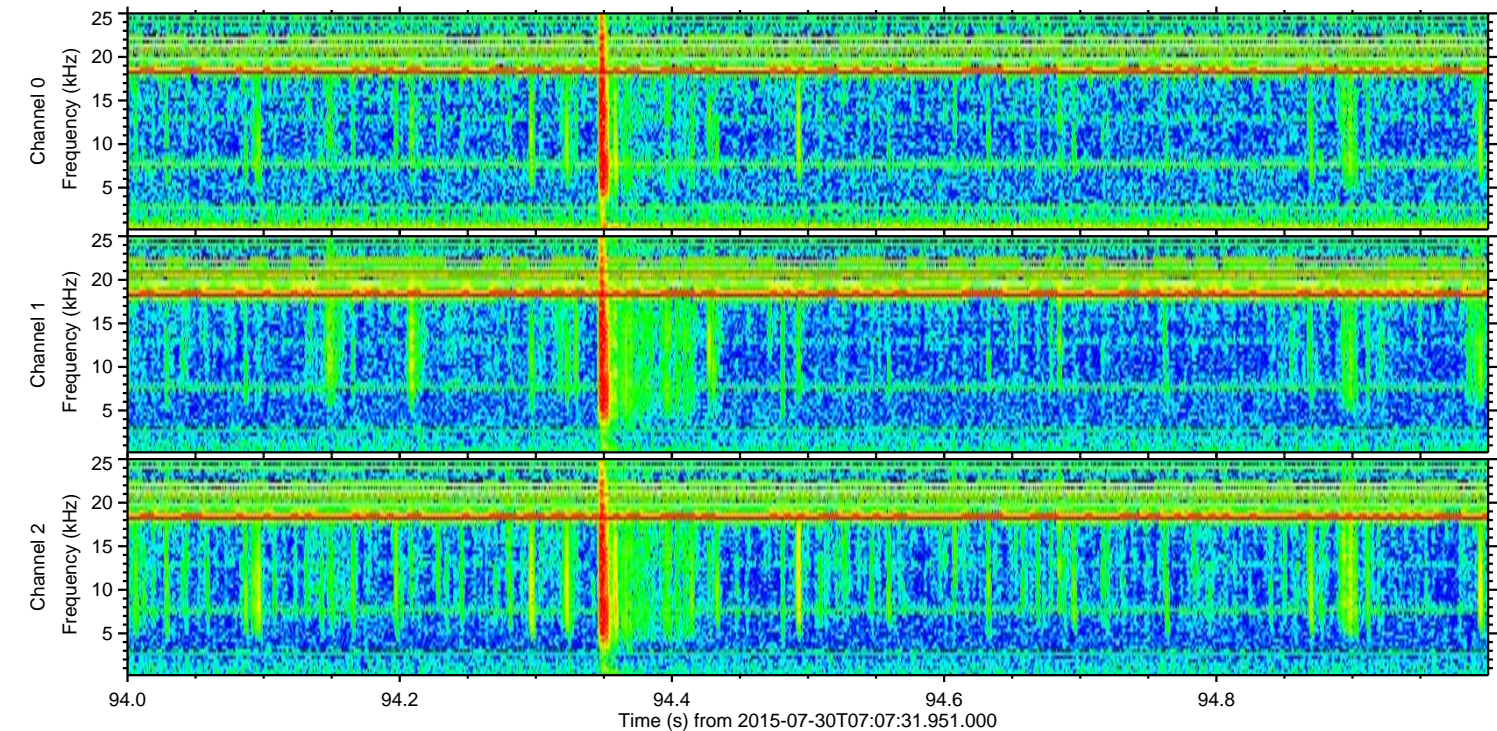
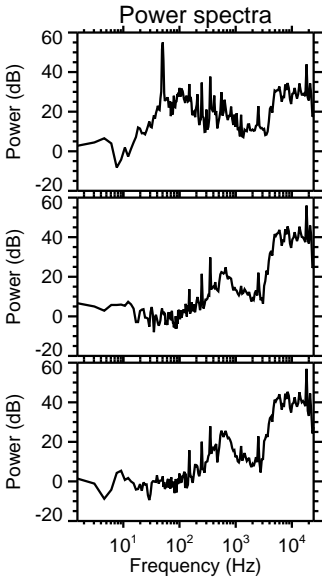
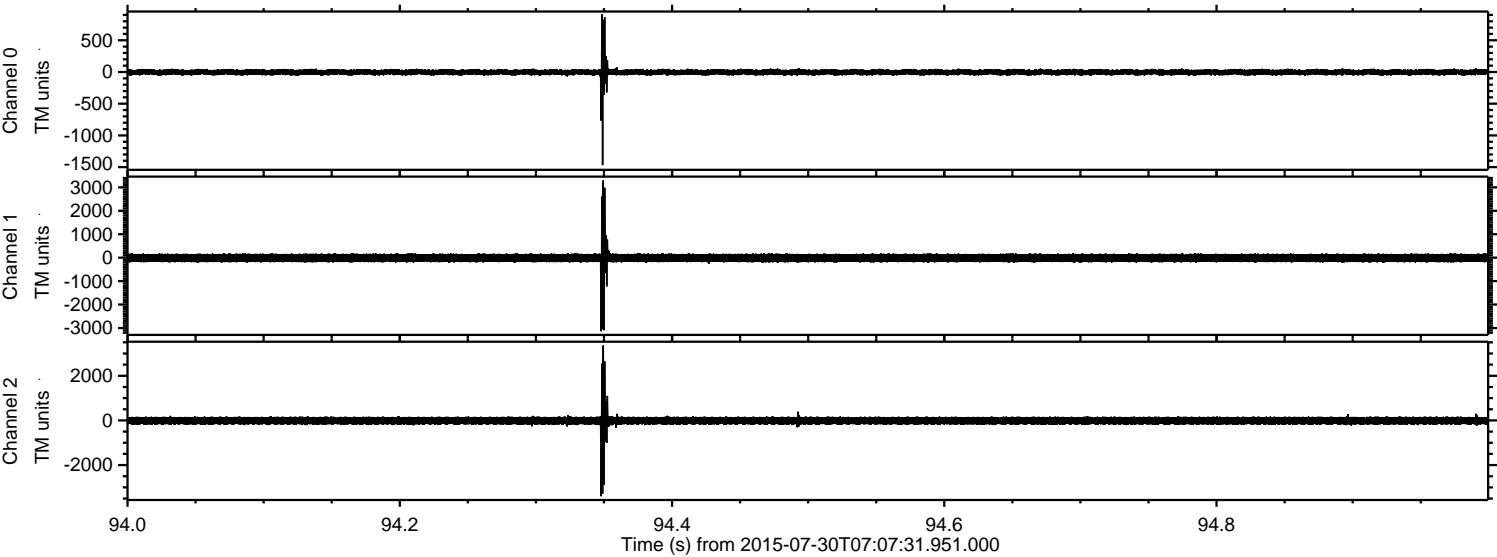



Processed Thu Jul 30 09:14:25 2015 by ELM ver.2012-10-06 from 001\_\_elm20150730\_070730\_\_dat00.bin

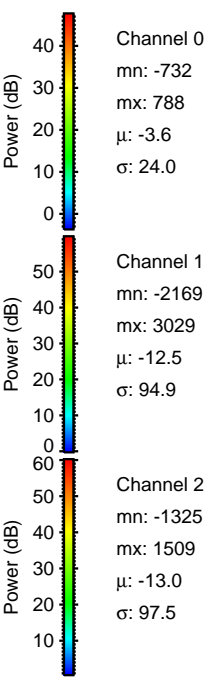
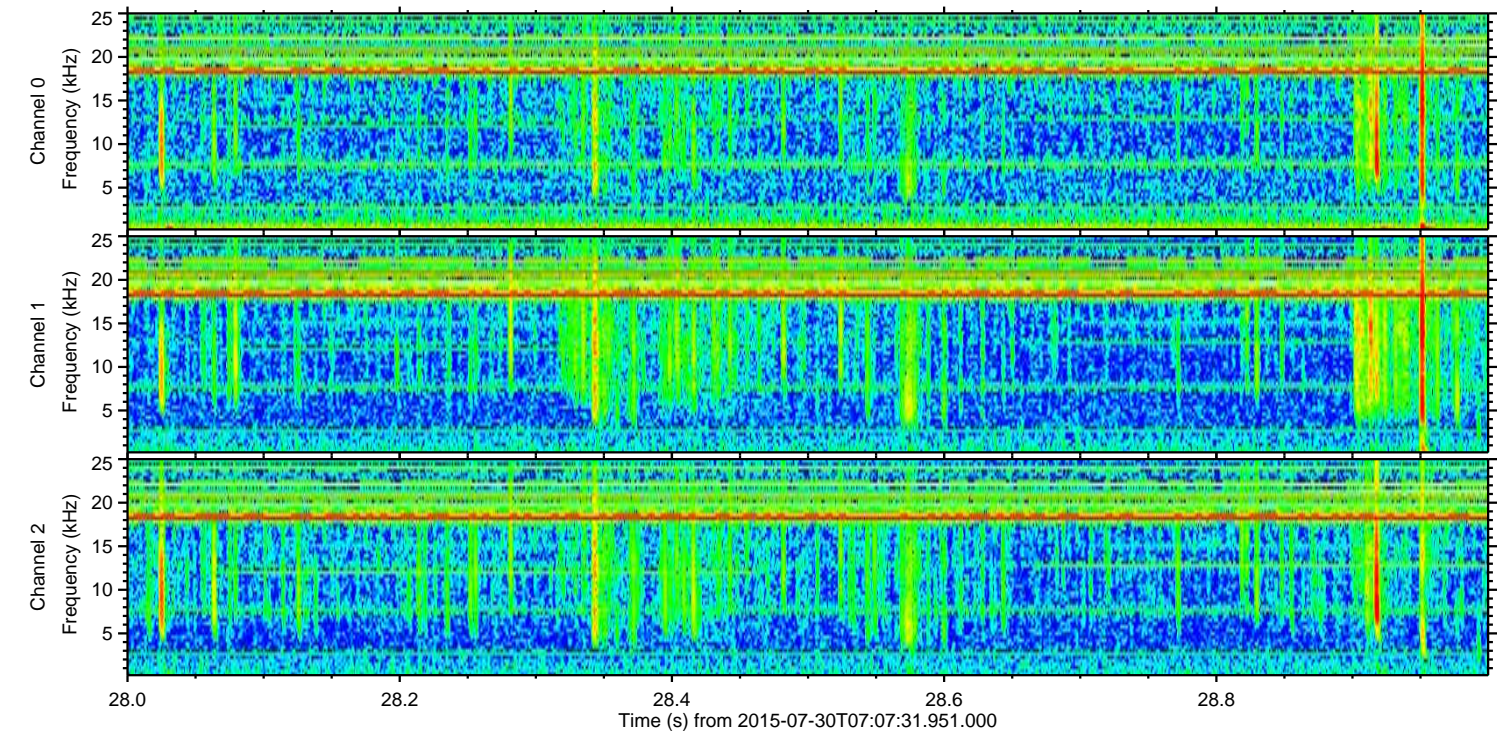
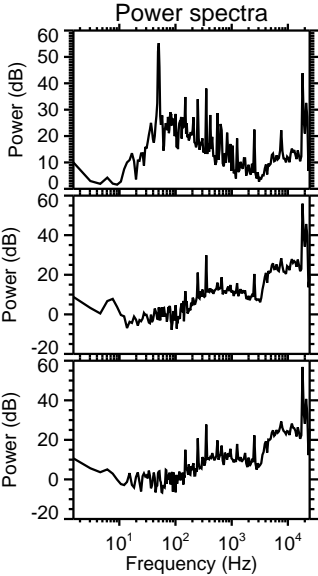
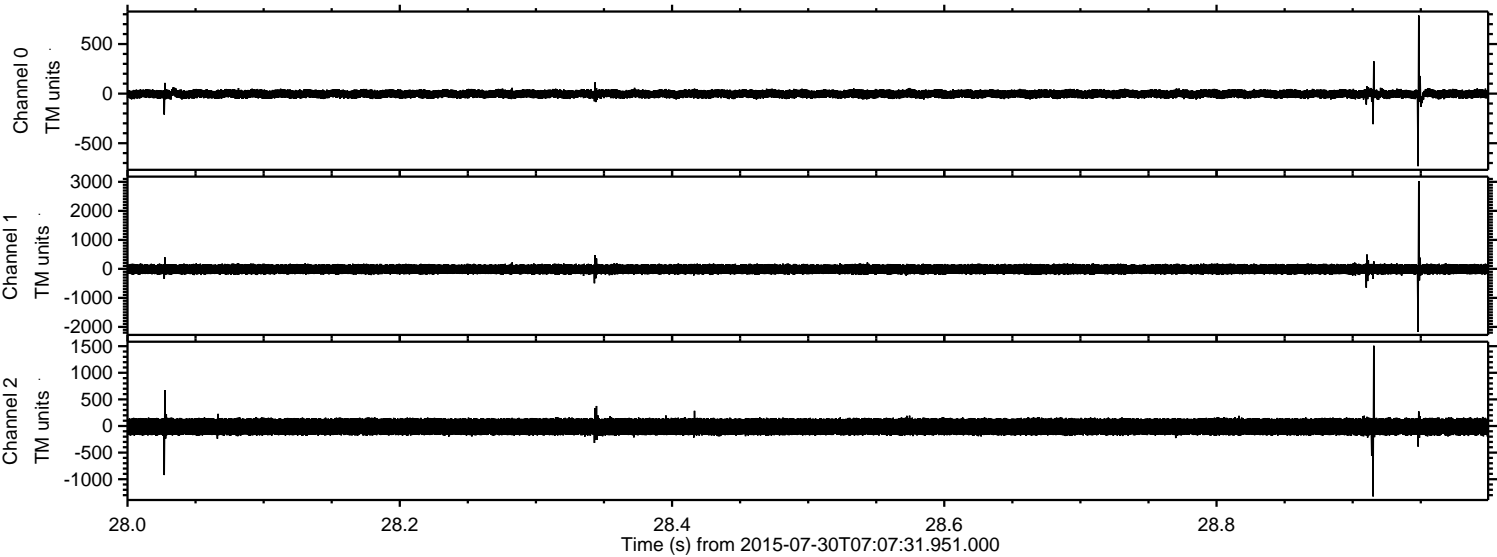

Channel 0  
mn: -732  
mx: 788  
 $\mu$ : -3.6  
 $\sigma$ : 24.0

Channel 1  
mn: -2169  
mx: 3029  
 $\mu$ : -12.5  
 $\sigma$ : 94.9

Channel 2  
mn: -1325  
mx: 1509  
 $\mu$ : -13.0  
 $\sigma$ : 97.5



