

ELMAVAN 3D WAVEFORMS (Measured data sampled at 50 kHz) 51000 packets of 144 samples from 2015-07-30T06:27:30.206.999.

Processed Thu Jul 30 08:34:14 2015 by ELM ver.2012-10-06 from 001__elm20150730_062729__dat00.bin

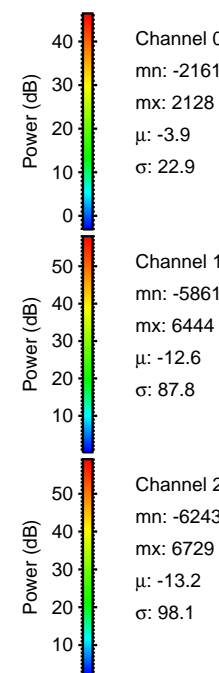
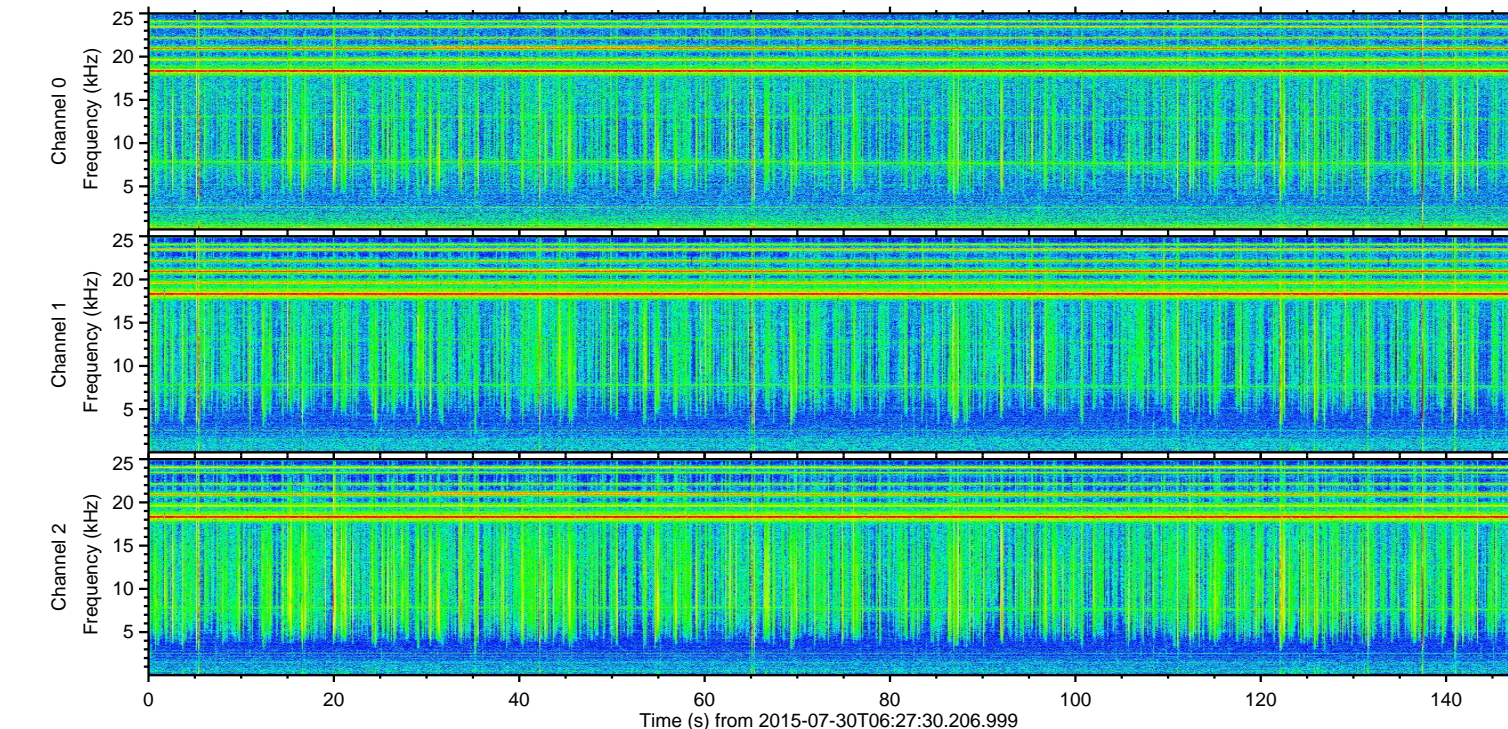
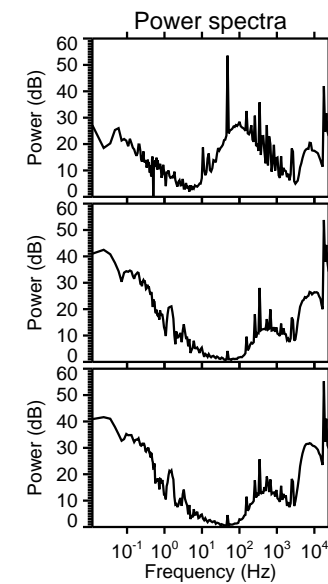
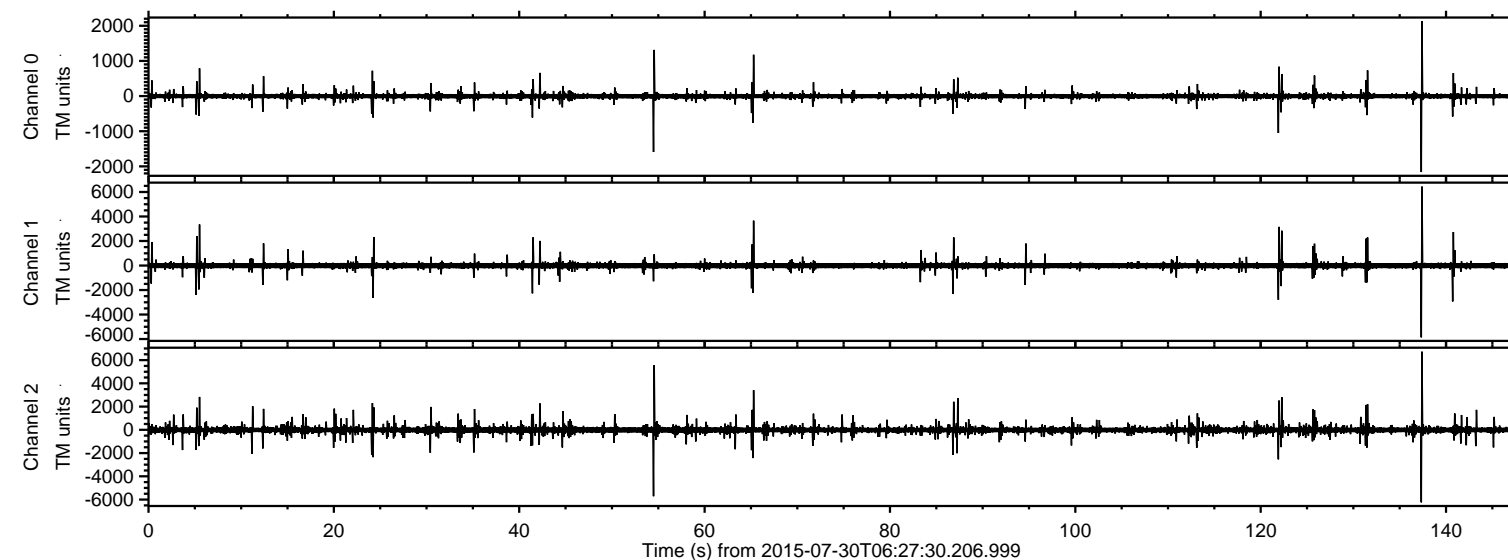

ELMAVAN 3D WAVEFORMS (Measured data sampled at 50 kHz) 51000 packets of 144 samples from 2015-07-30T06:27:30.206.999. Part 138/147

Processed Thu Jul 30 08:34:34 2015 by ELM ver.2012-10-06 from 001__elm20150730_062729__dat00.bin

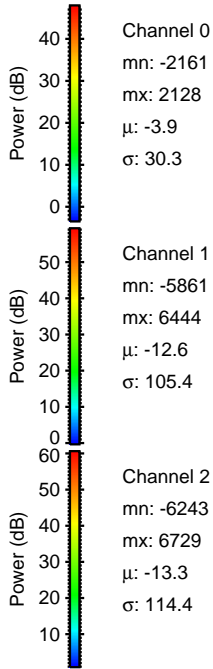
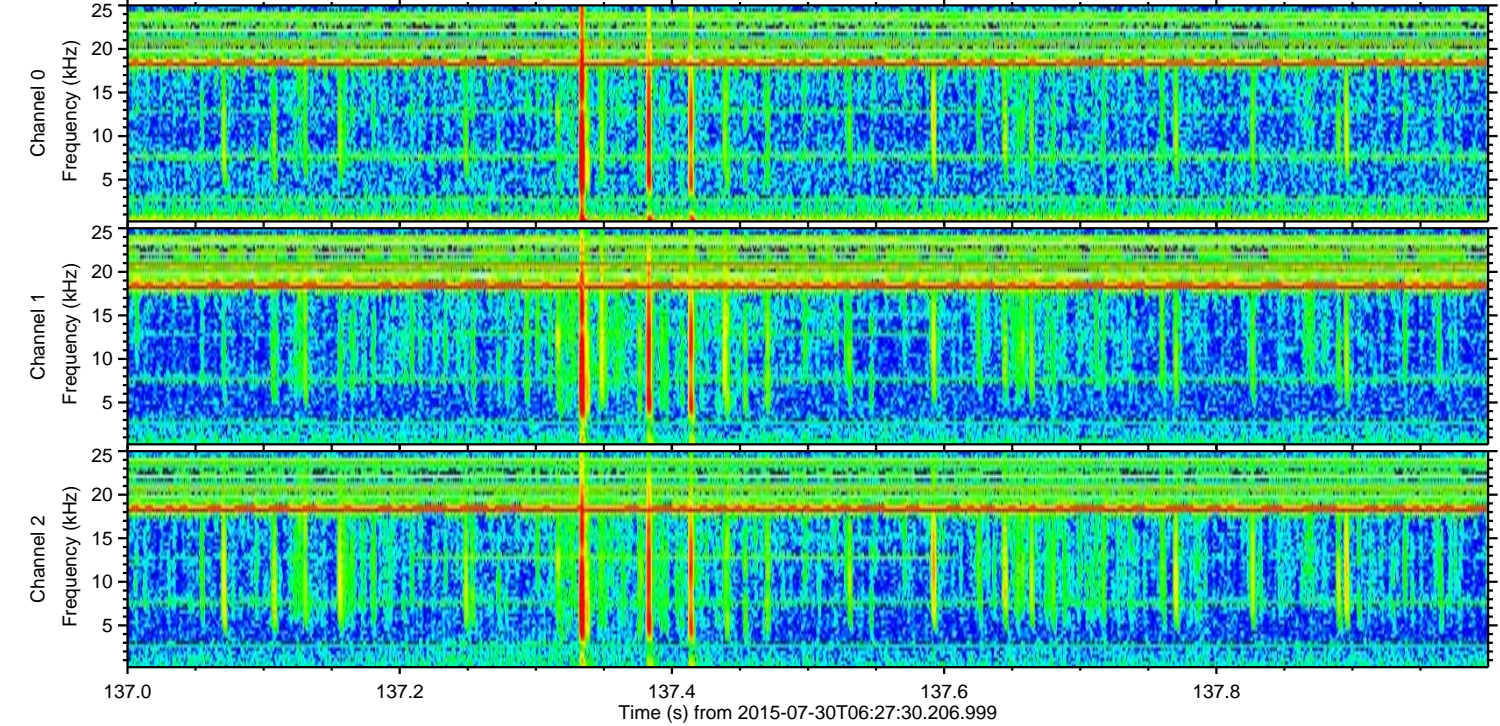
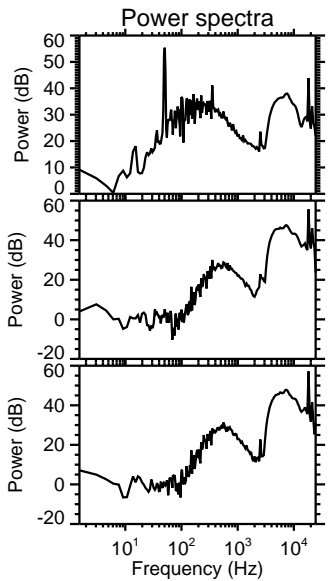
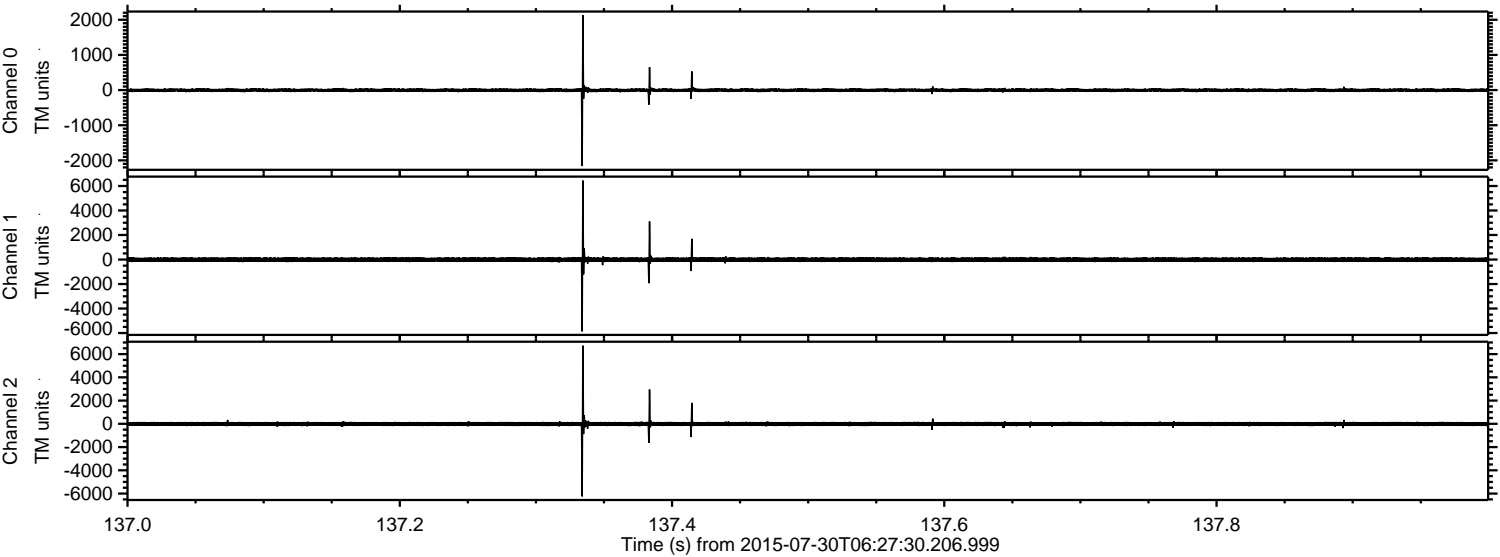

Processed Thu Jul 30 08:34:35 2015 by ELM ver.2012-10-06 from 001__elm20150730_062729__dat00.bin

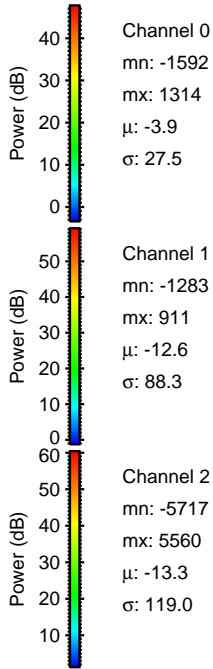
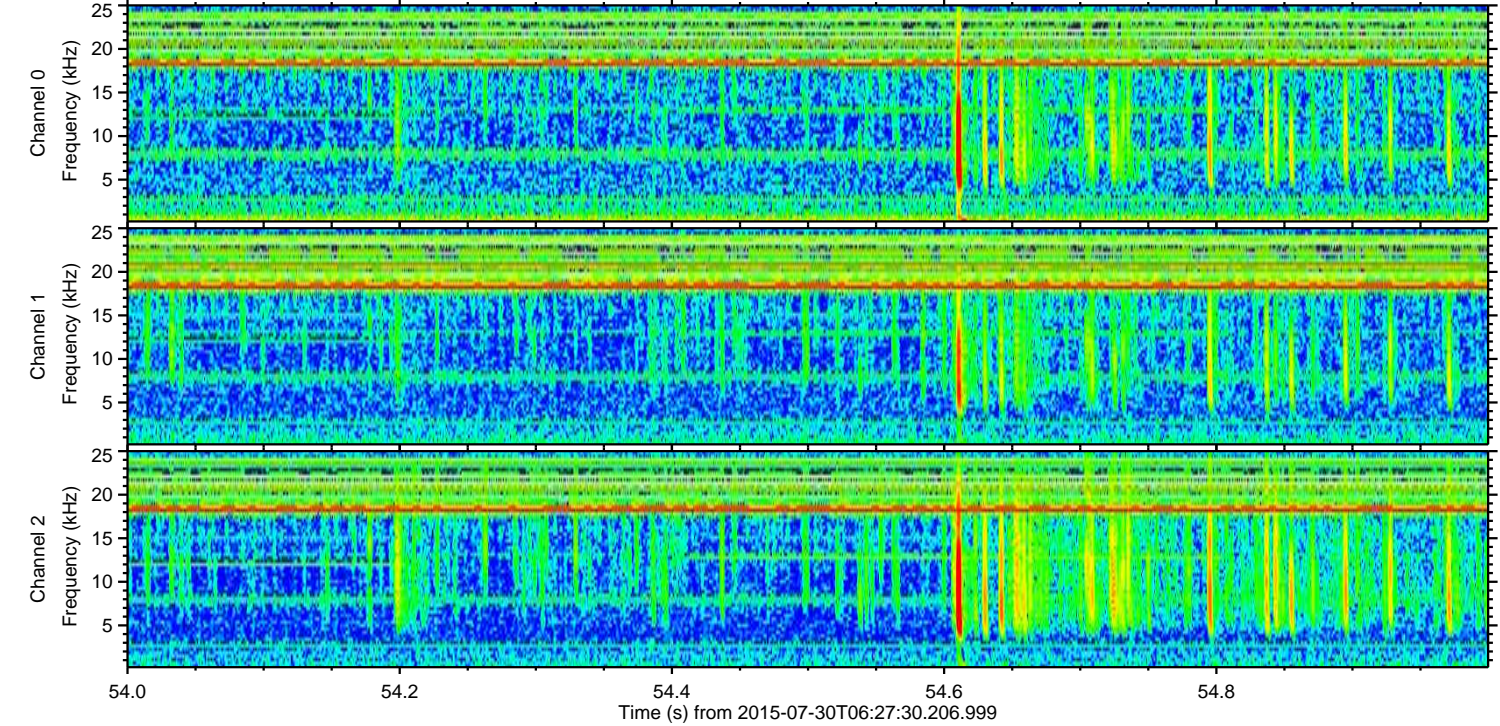
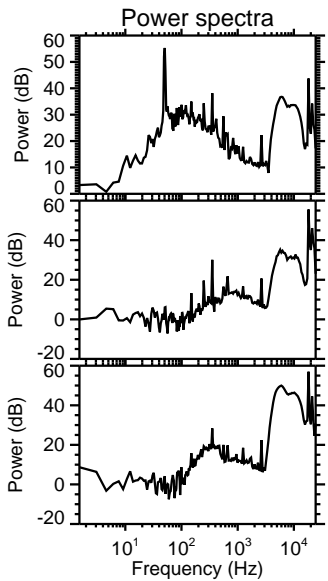
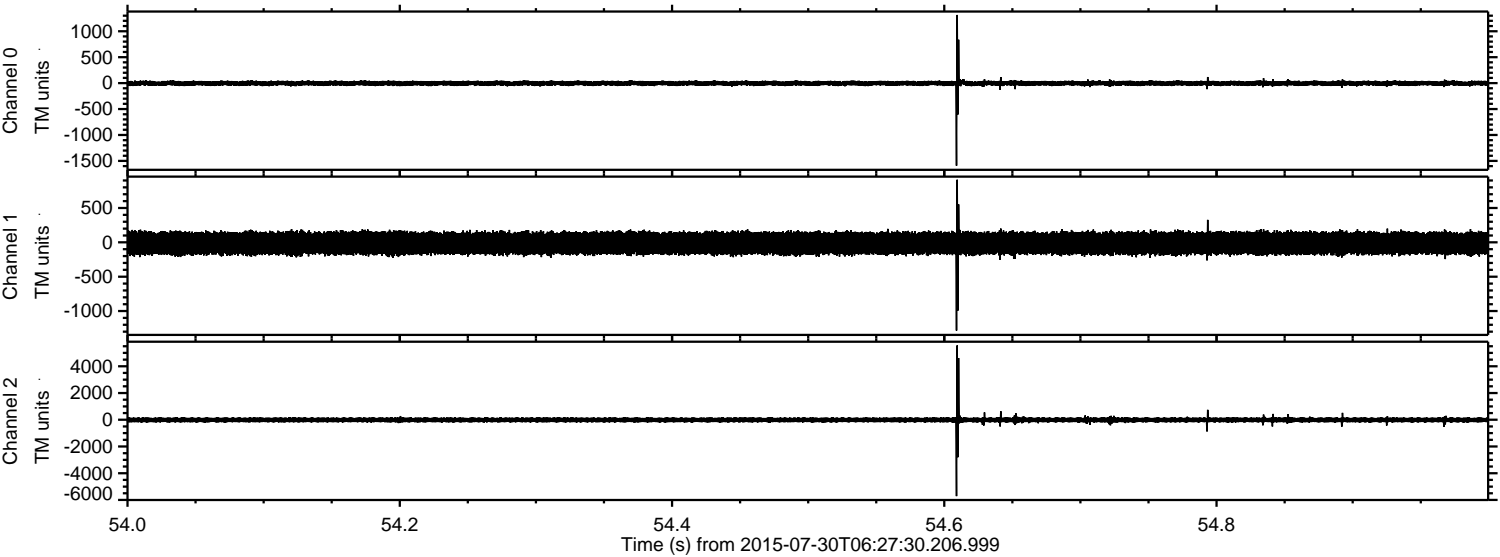

ELMAVAN 3D WAVEFORMS (Measured data sampled at 50 kHz) 51000 packets of 144 samples from 2015-07-30T06:27:30.206.999. Part 66/147

Processed Thu Jul 30 08:34:36 2015 by ELM ver.2012-10-06 from 001__elm20150730_062729__dat00.bin

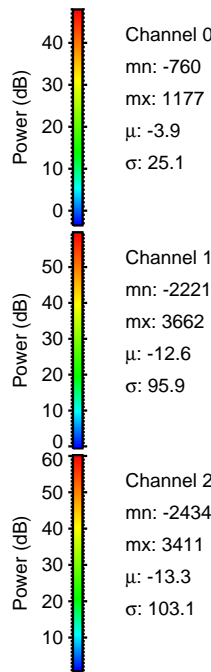
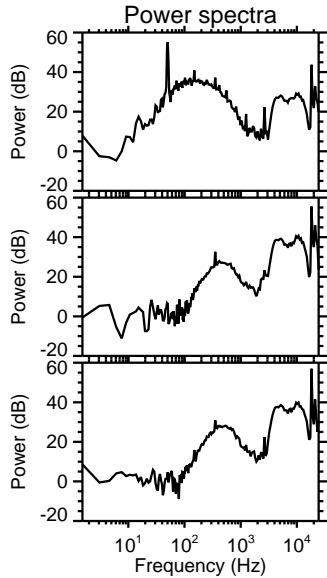
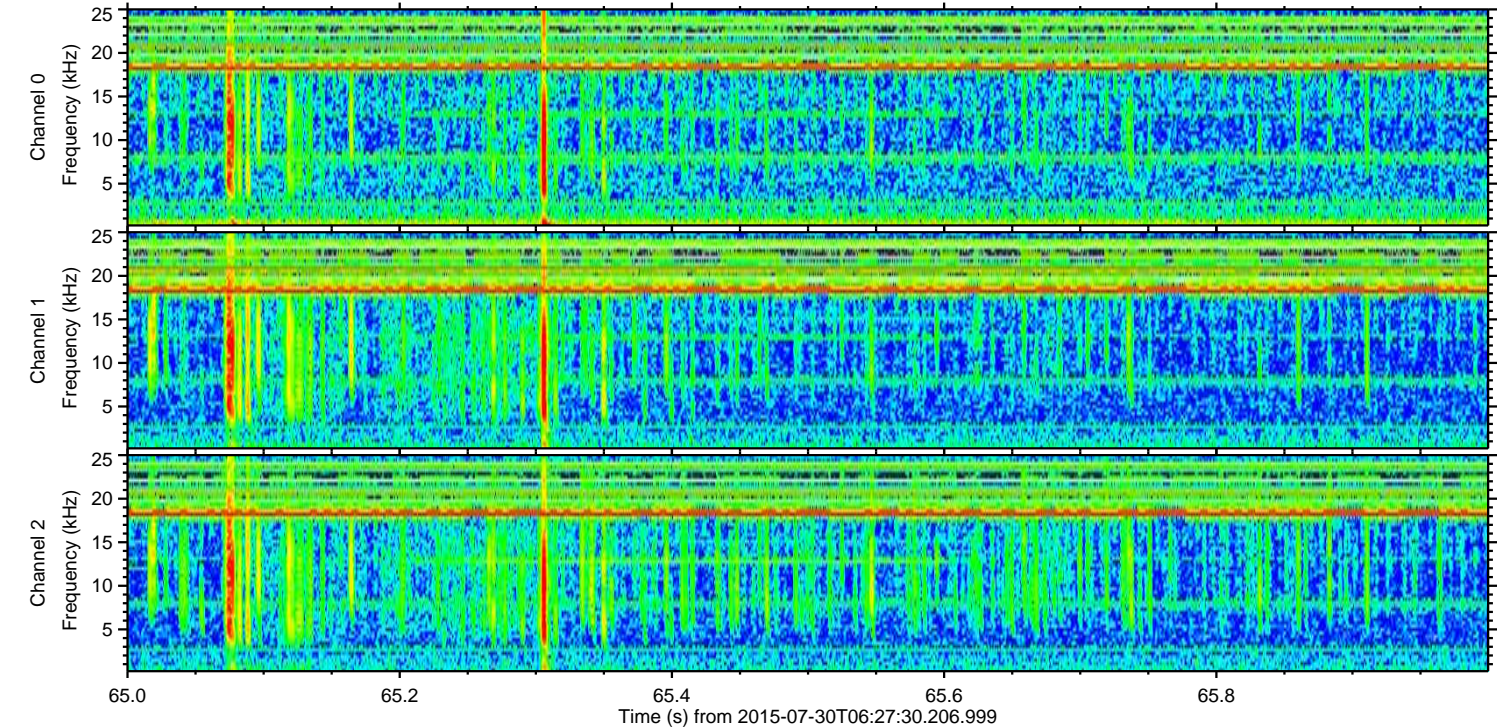
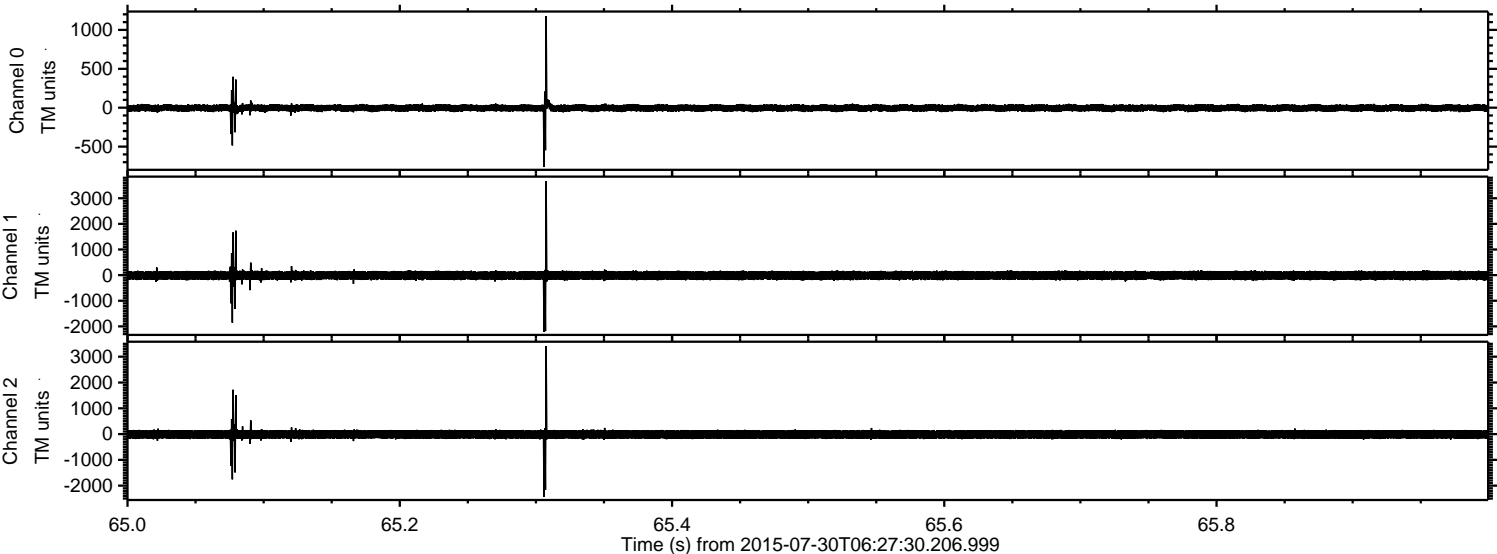

Processed Thu Jul 30 08:34:37 2015 by ELM ver.2012-10-06 from 001__elm20150730_062729__dat00.bin

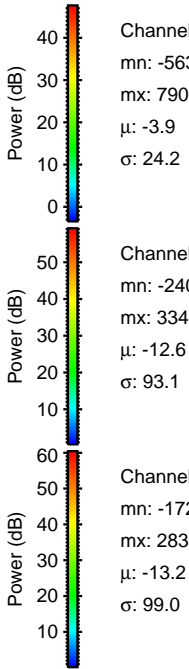
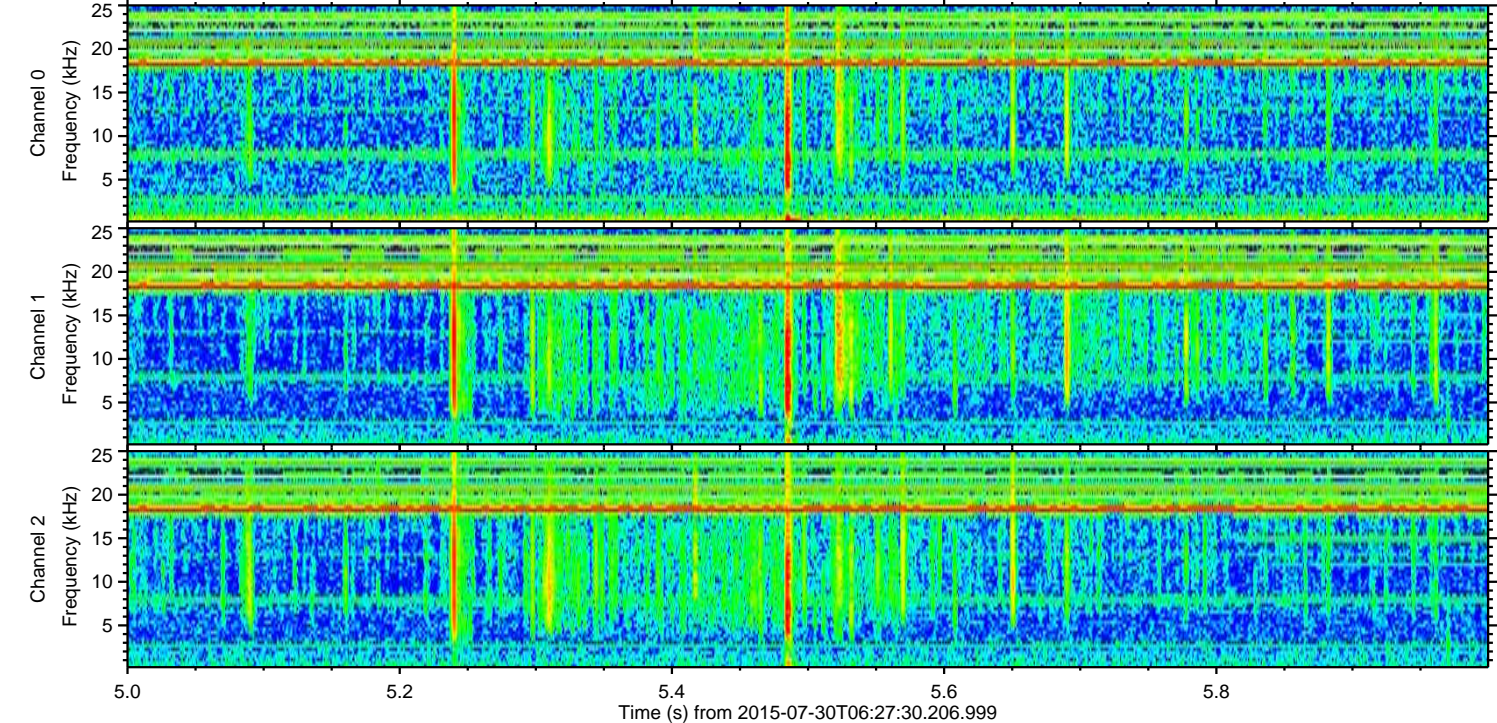
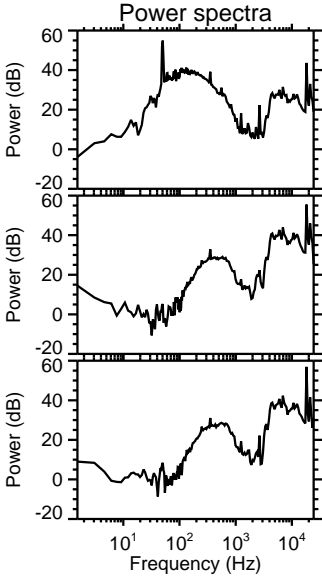
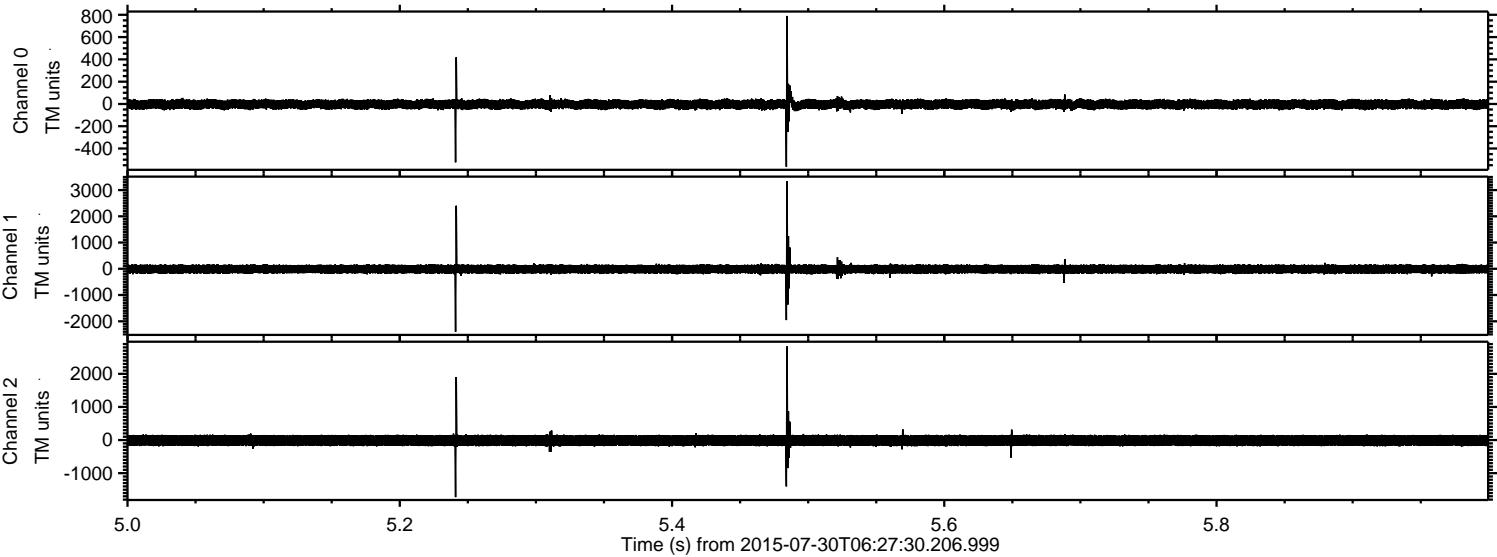

ELMAVAN 3D WAVEFORMS (Measured data sampled at 50 kHz) 51000 packets of 144 samples from 2015-07-30T06:27:30.206.999. Part 122/147

Processed Thu Jul 30 08:34:38 2015 by ELM ver.2012-10-06 from 001__elm20150730_062729__dat00.bin

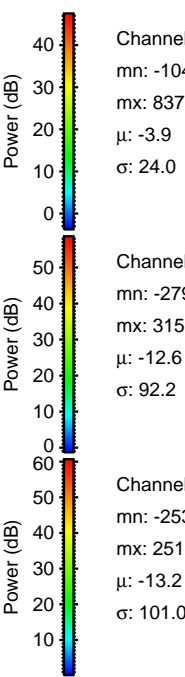
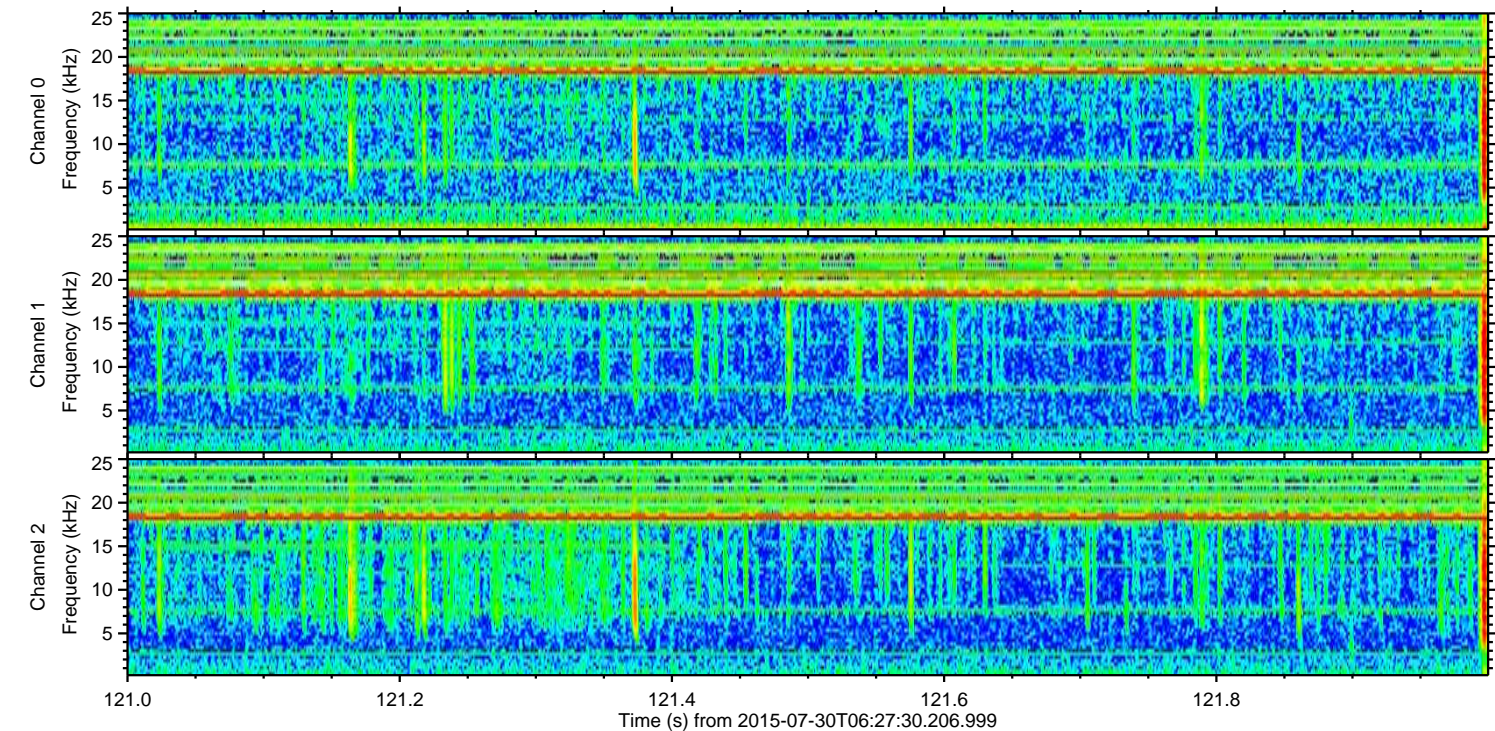
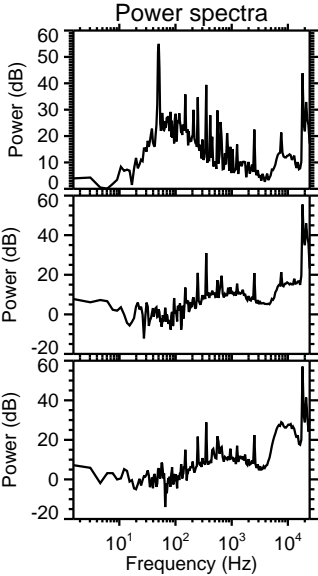
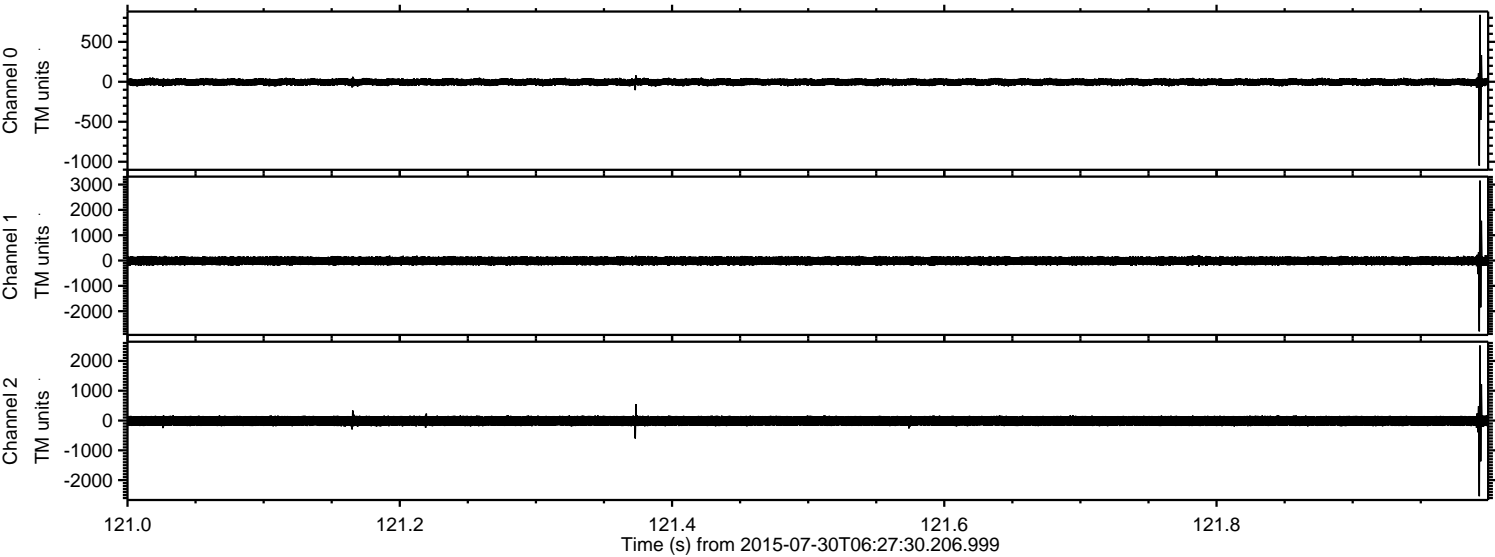

ELMAVAN 3D WAVEFORMS (Measured data sampled at 50 kHz) 51000 packets of 144 samples from 2015-07-30T06:27:30.206.999. Part 141/147

Processed Thu Jul 30 08:34:39 2015 by ELM ver.2012-10-06 from 001__elm20150730_062729__dat00.bin

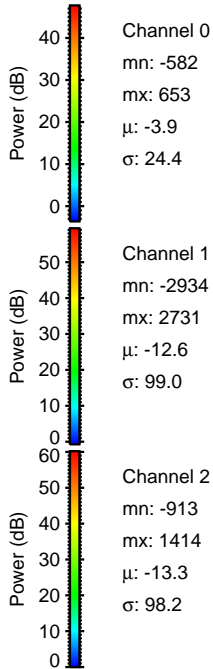
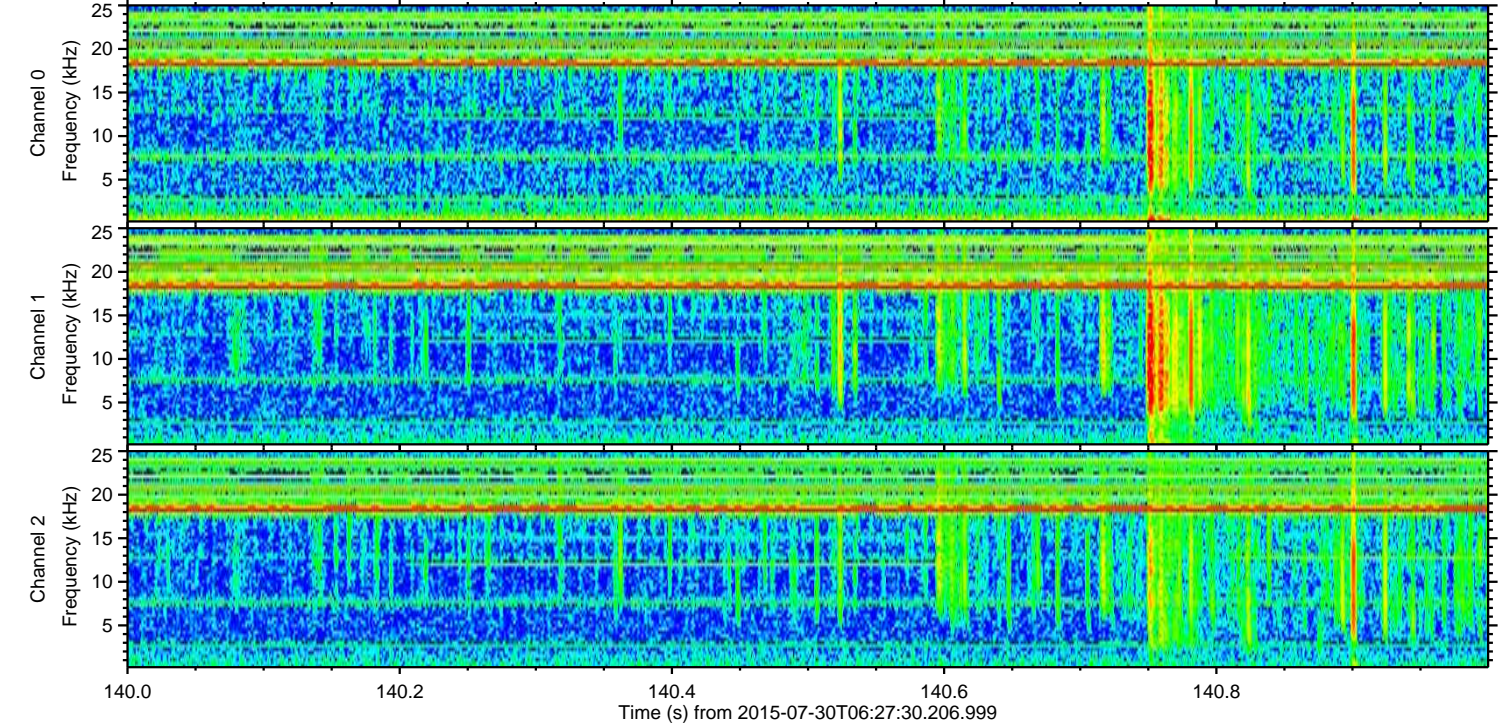
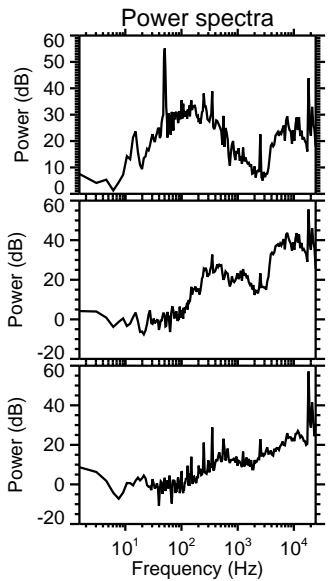
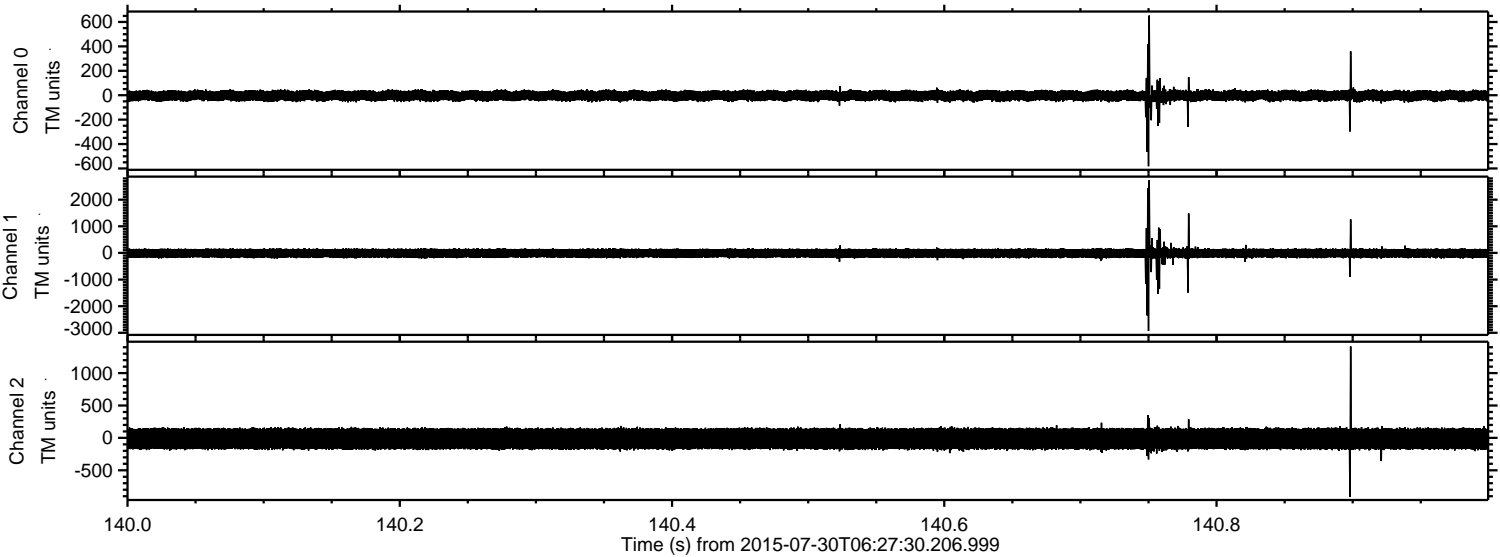

ELMAVAN 3D WAVEFORMS (Measured data sampled at 50 kHz) 51000 packets of 144 samples from 2015-07-30T06:27:30.206.999. Part 123/147

Processed Thu Jul 30 08:34:40 2015 by ELM ver.2012-10-06 from 001__elm20150730_062729__dat00.bin

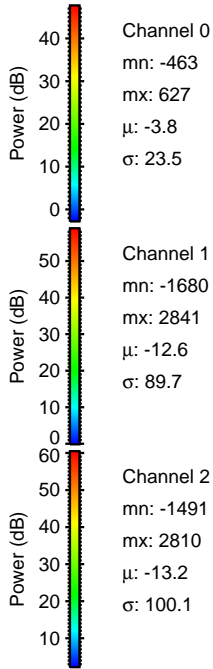
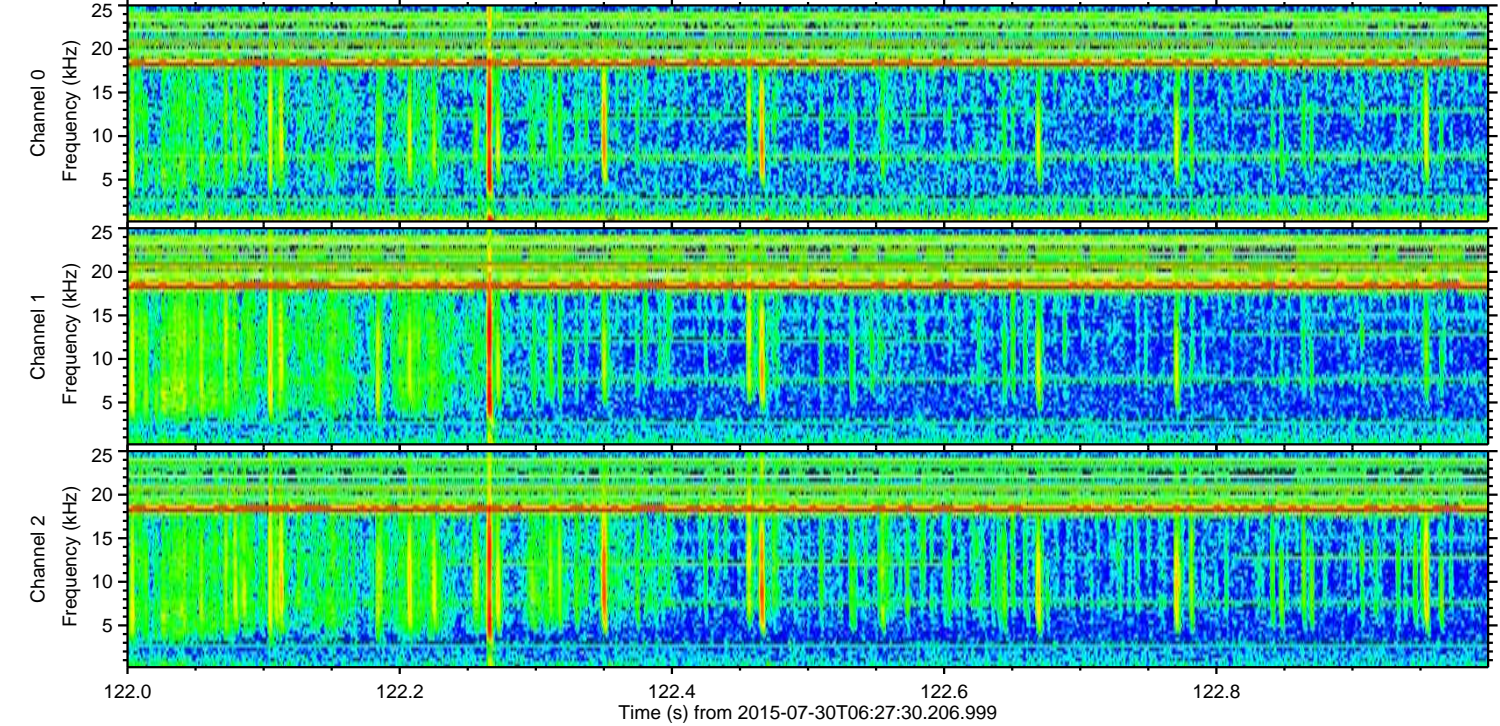
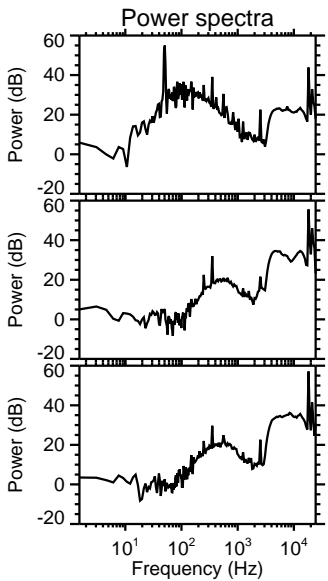
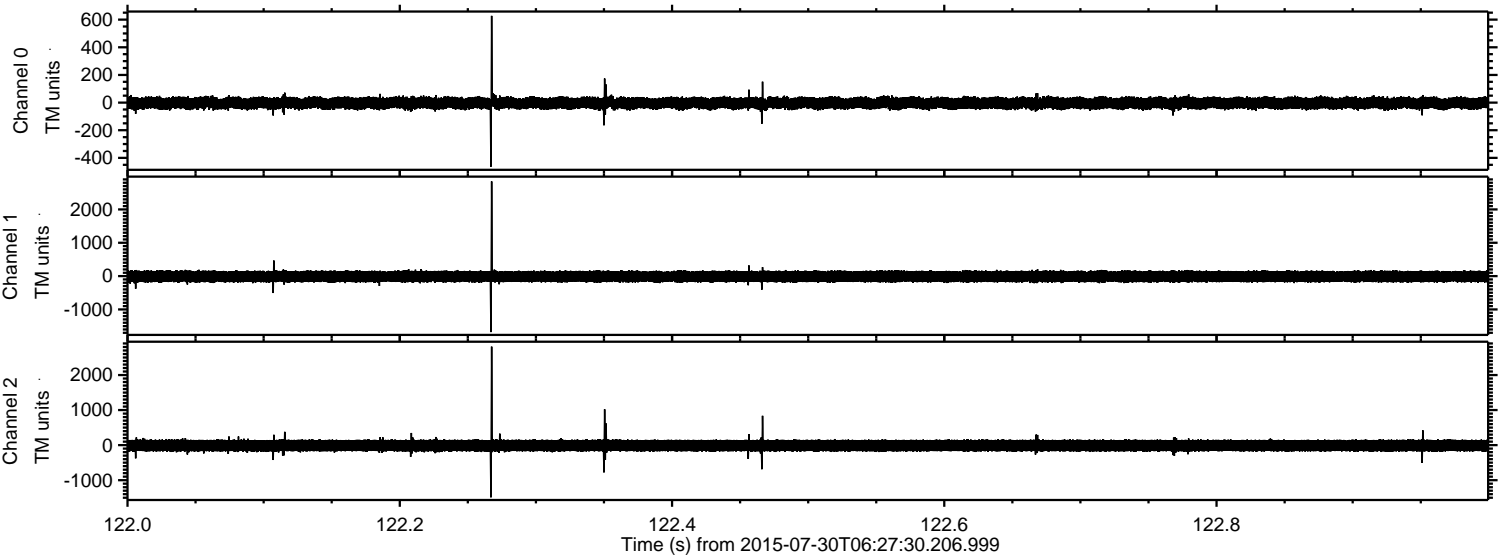

Processed Thu Jul 30 08:34:41 2015 by ELM ver.2012-10-06 from 001__elm20150730_062729__dat00.bin

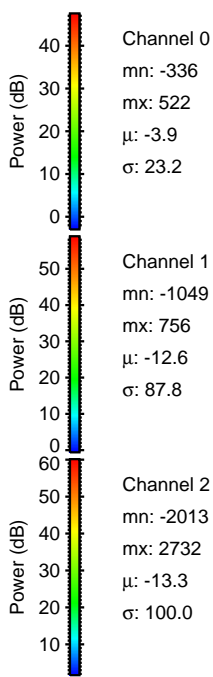
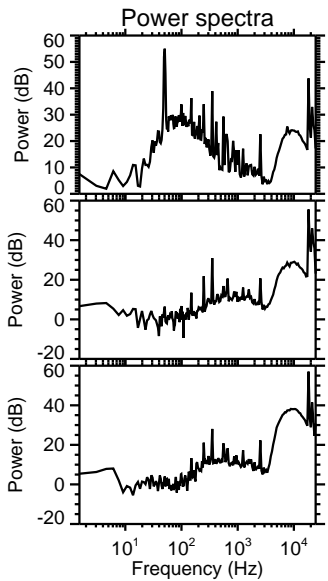
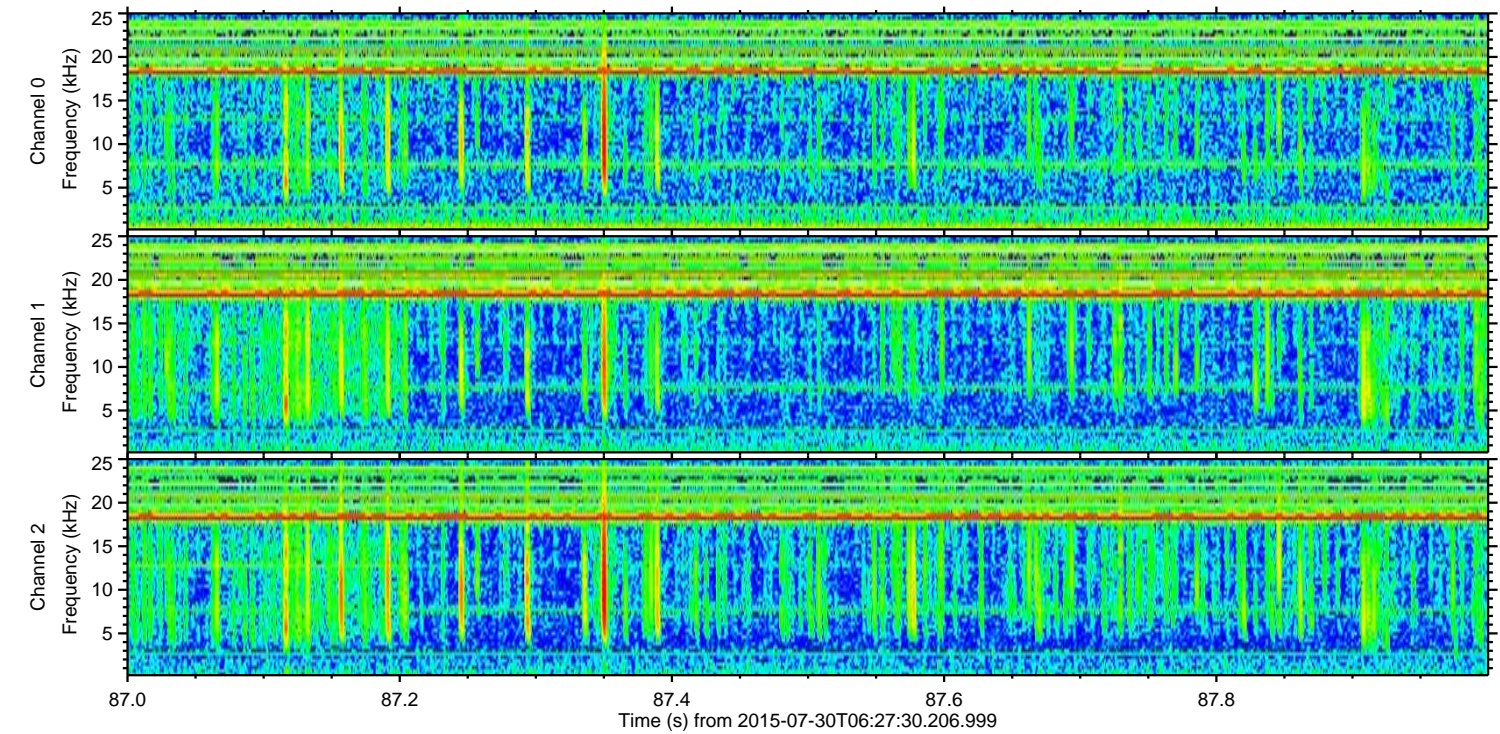
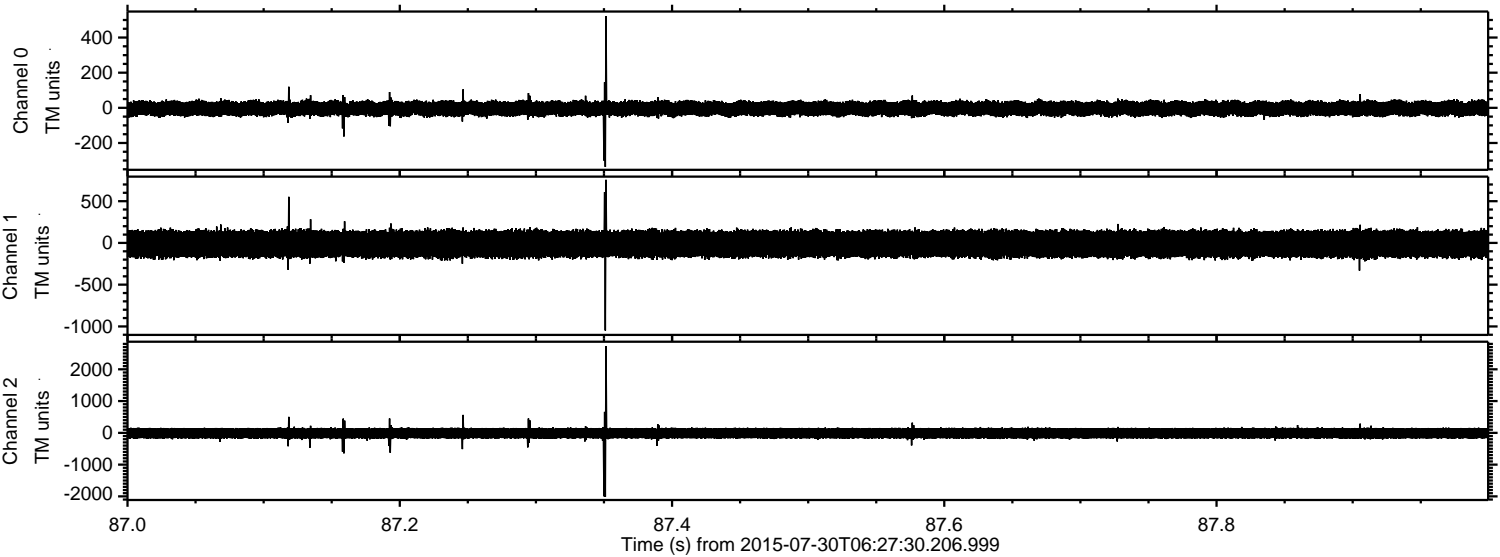

Channel 0
mn: -336
mx: 522
 μ : -3.9
 σ : 23.2

Channel 1
mn: -1049
mx: 756
 μ : -12.6
 σ : 87.8

Channel 2
mn: -2013
mx: 2732
 μ : -13.3
 σ : 100.0

Processed Thu Jul 30 08:34:42 2015 by ELM ver.2012-10-06 from 001__elm20150730_062729__dat00.bin

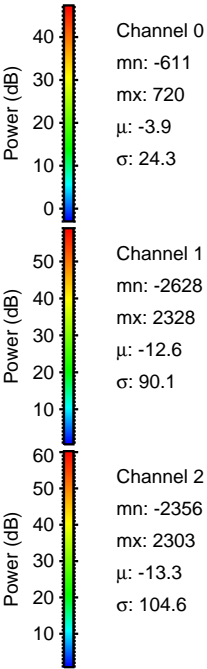
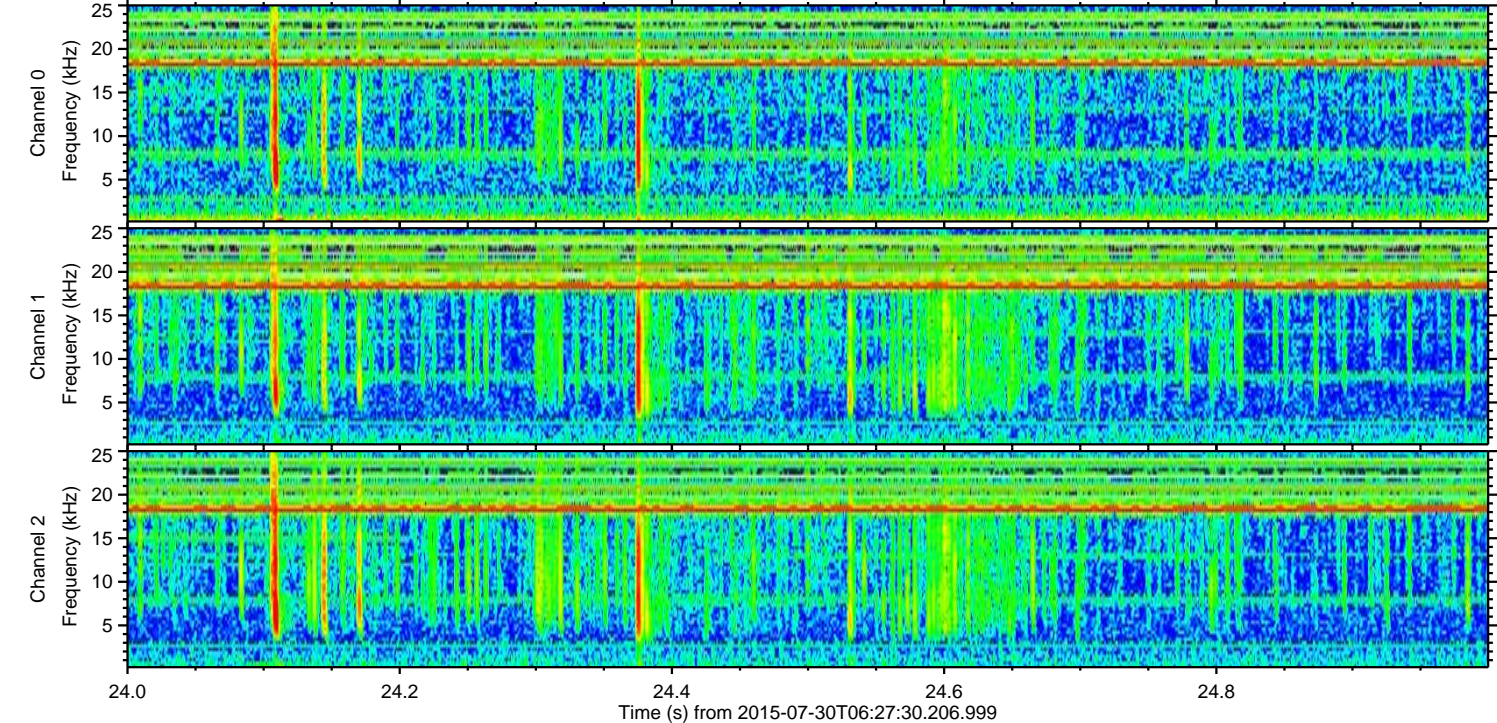
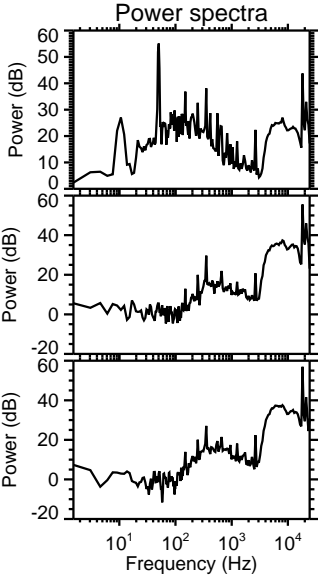
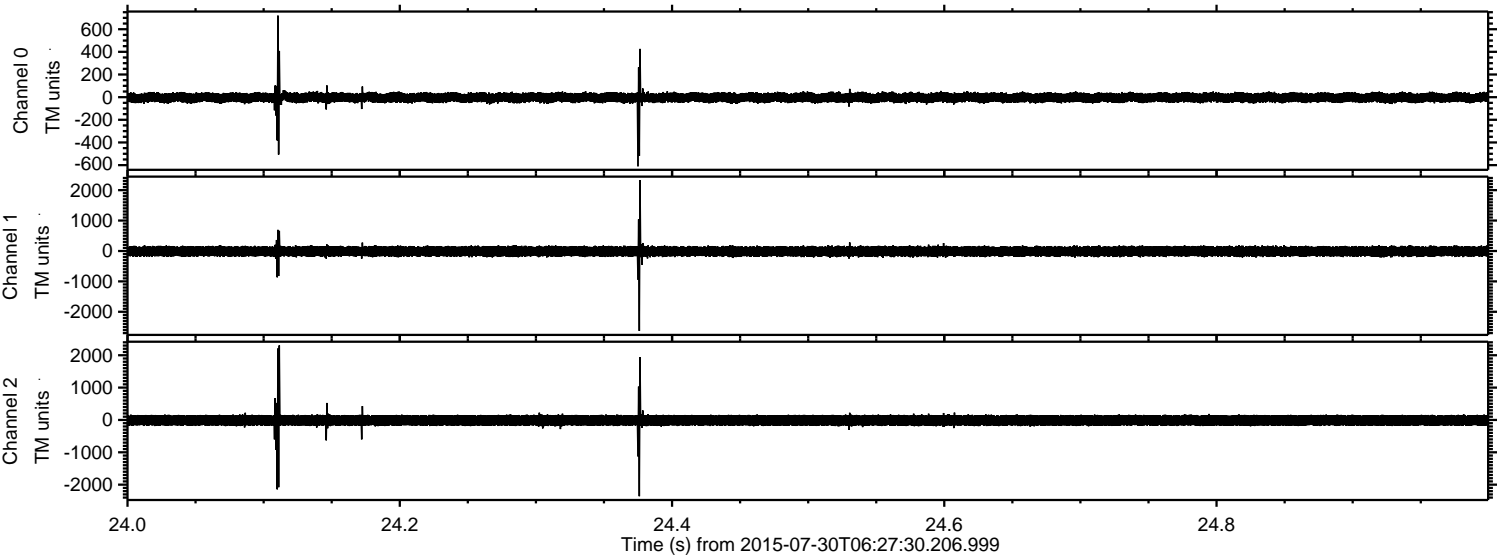

Processed Thu Jul 30 08:34:43 2015 by ELM ver.2012-10-06 from 001__elm20150730_062729__dat00.bin

