

# ELMAVAN 3D WAVEFORMS (Measured data sampled at 50 kHz) 51000 packets of 144 samples from 2015-07-30T04:07:24.126.999.

Processed Thu Jul 30 06:13:36 2015 by ELM ver.2012-10-06 from 001\_\_elm20150730\_040723\_\_dat00.bin

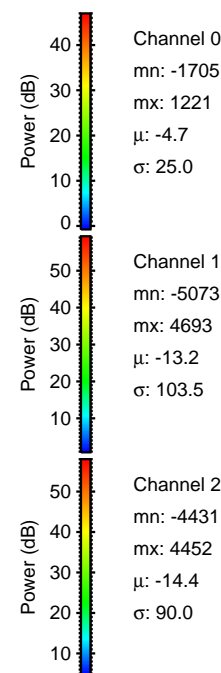

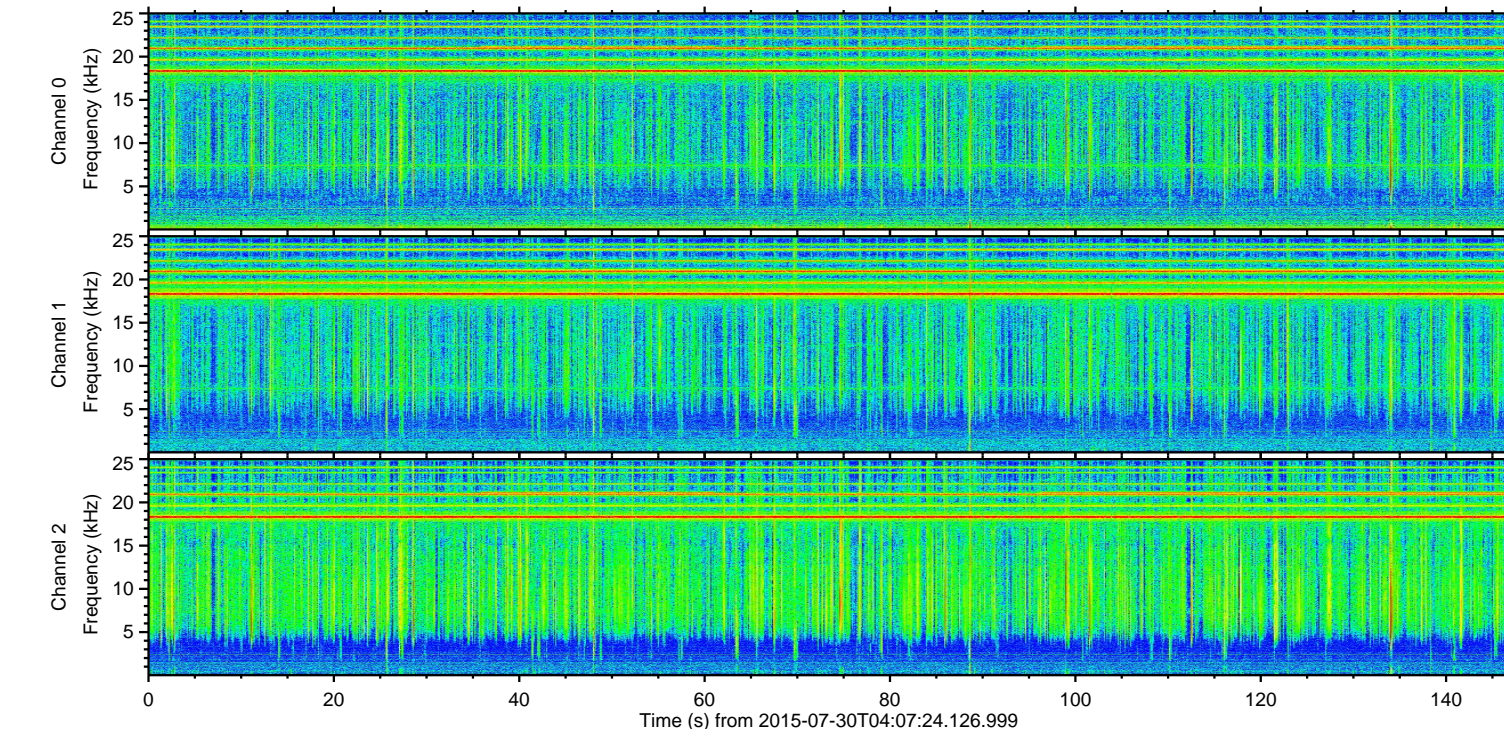
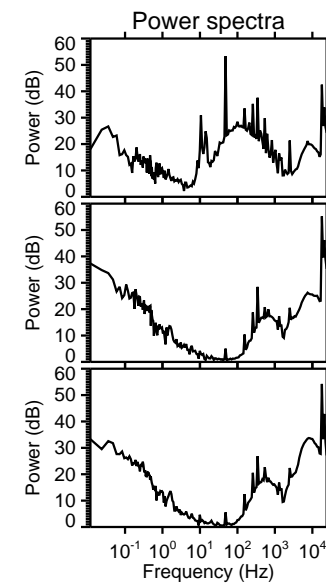
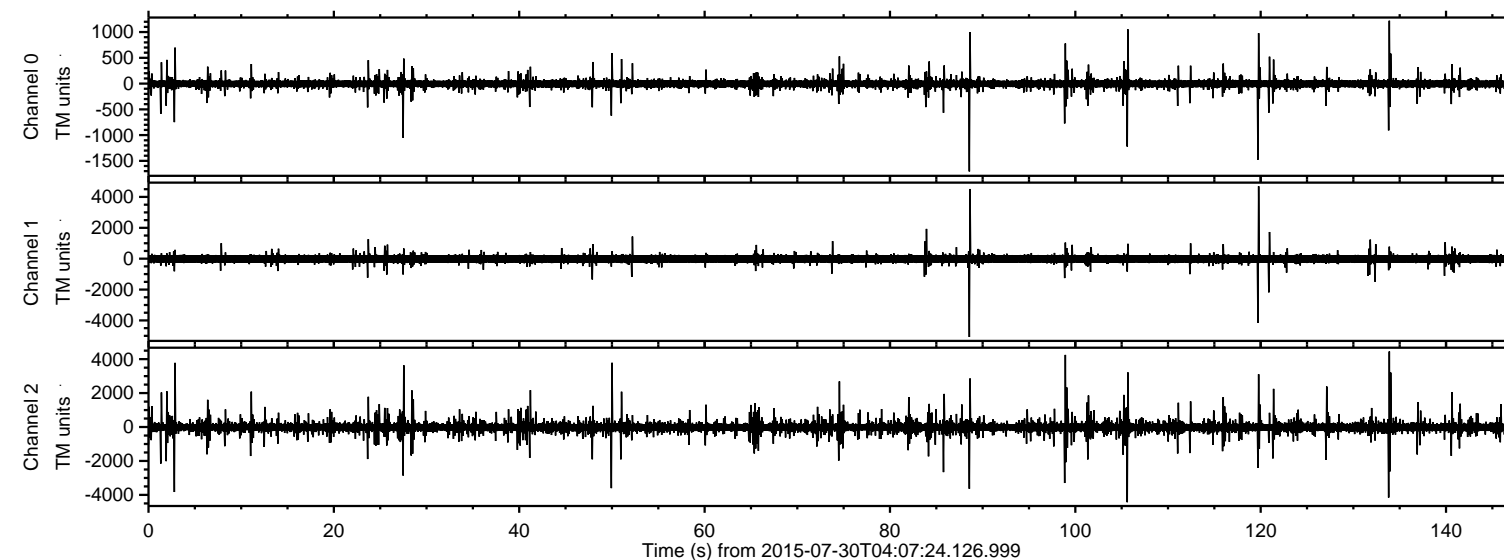

Processed Thu Jul 30 06:13:51 2015 by ELM ver.2012-10-06 from 001\_\_elm20150730\_040723\_\_dat00.bin

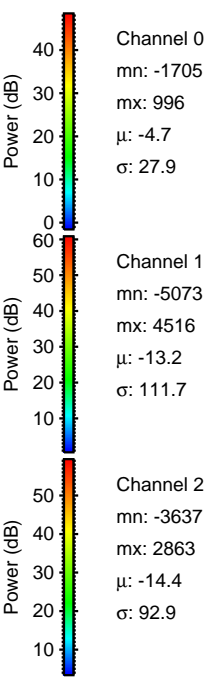
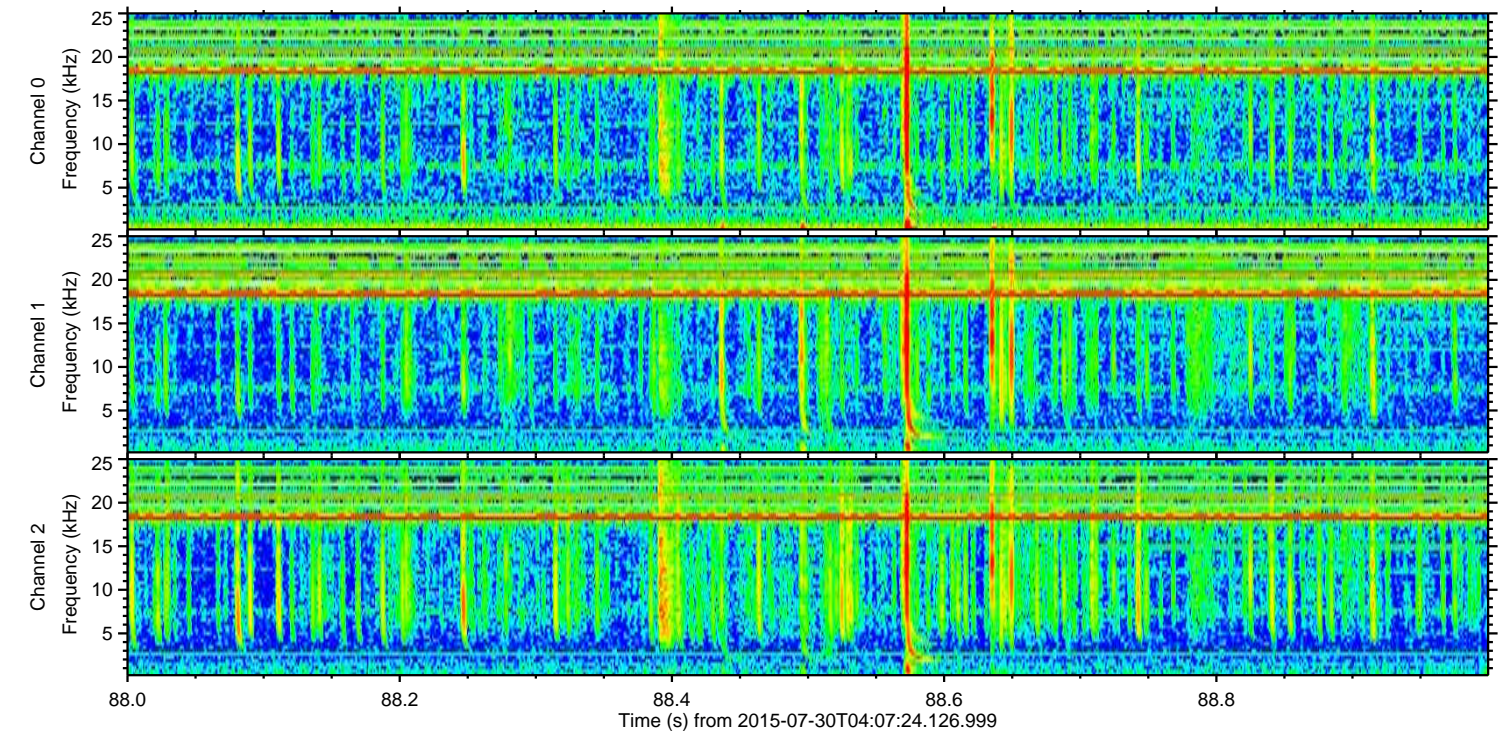
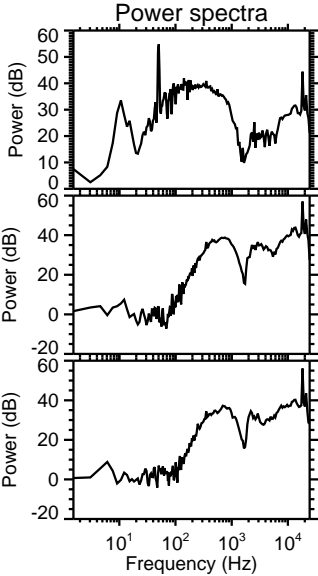
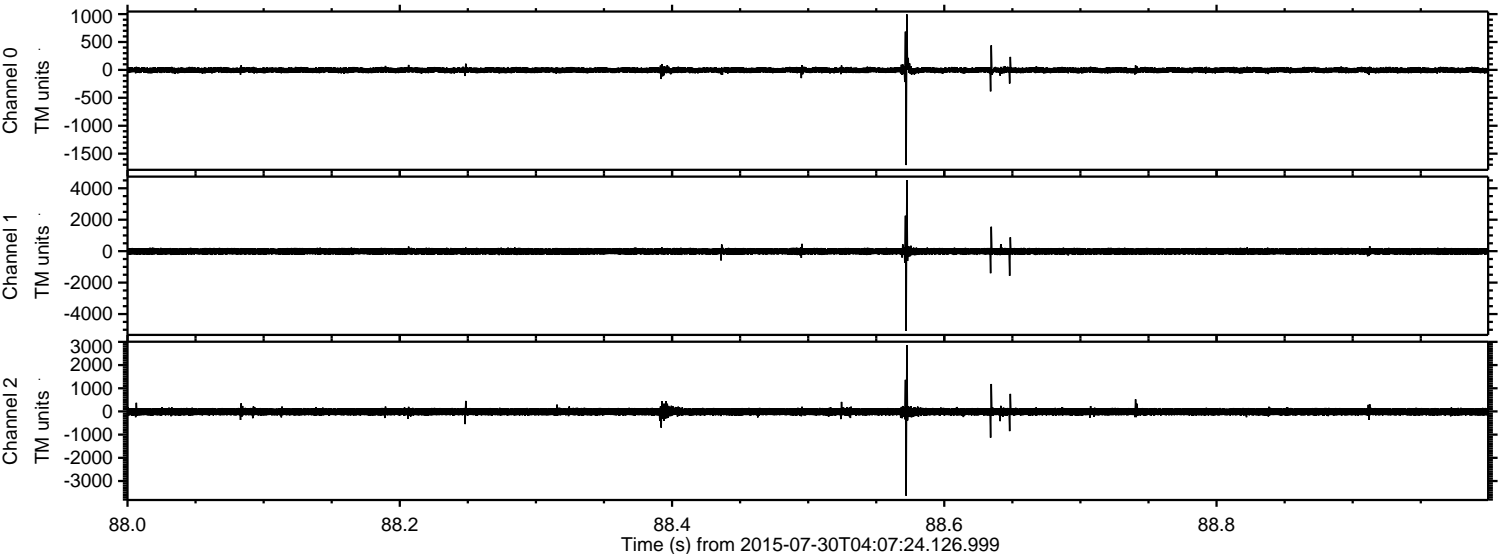



ELMAVAN 3D WAVEFORMS (Measured data sampled at 50 kHz) 51000 packets of 144 samples from 2015-07-30T04:07:24.126.999. Part 120/147

Processed Thu Jul 30 06:13:52 2015 by ELM ver.2012-10-06 from 001\_\_elm20150730\_040723\_\_dat00.bin

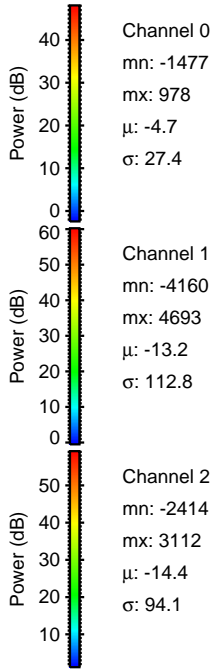
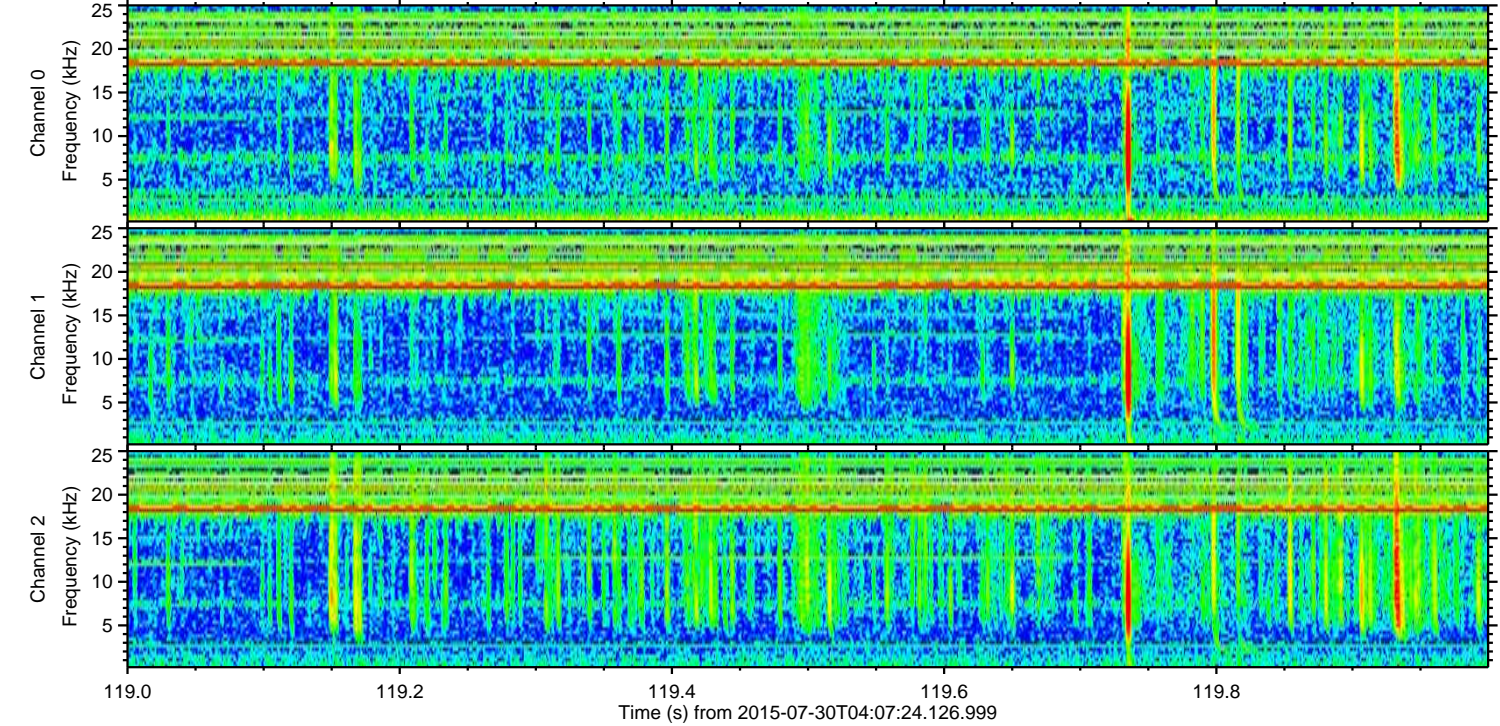
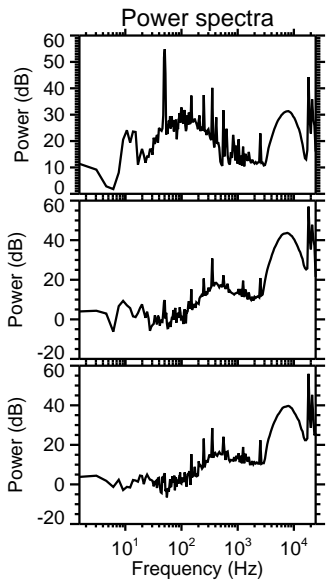
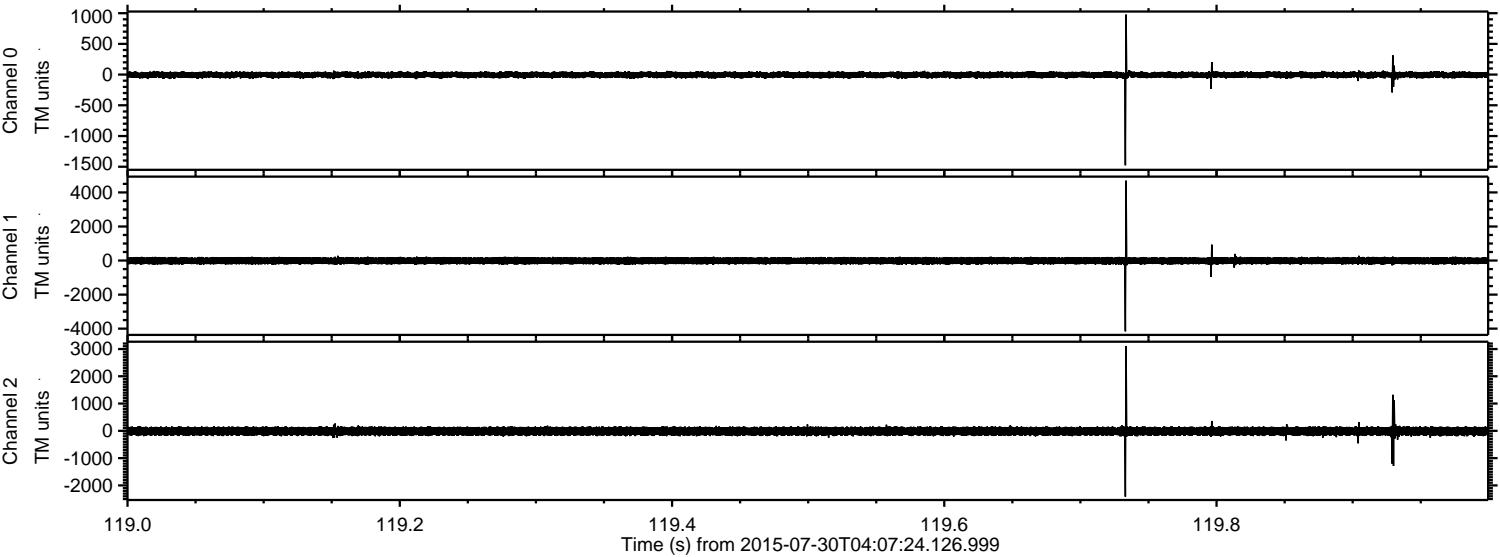



ELMAVAN 3D WAVEFORMS (Measured data sampled at 50 kHz) 51000 packets of 144 samples from 2015-07-30T04:07:24.126.999. Part 134/147

Processed Thu Jul 30 06:13:53 2015 by ELM ver.2012-10-06 from 001\_\_elm20150730\_040723\_\_dat00.bin

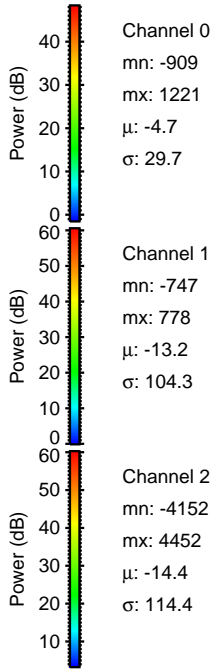
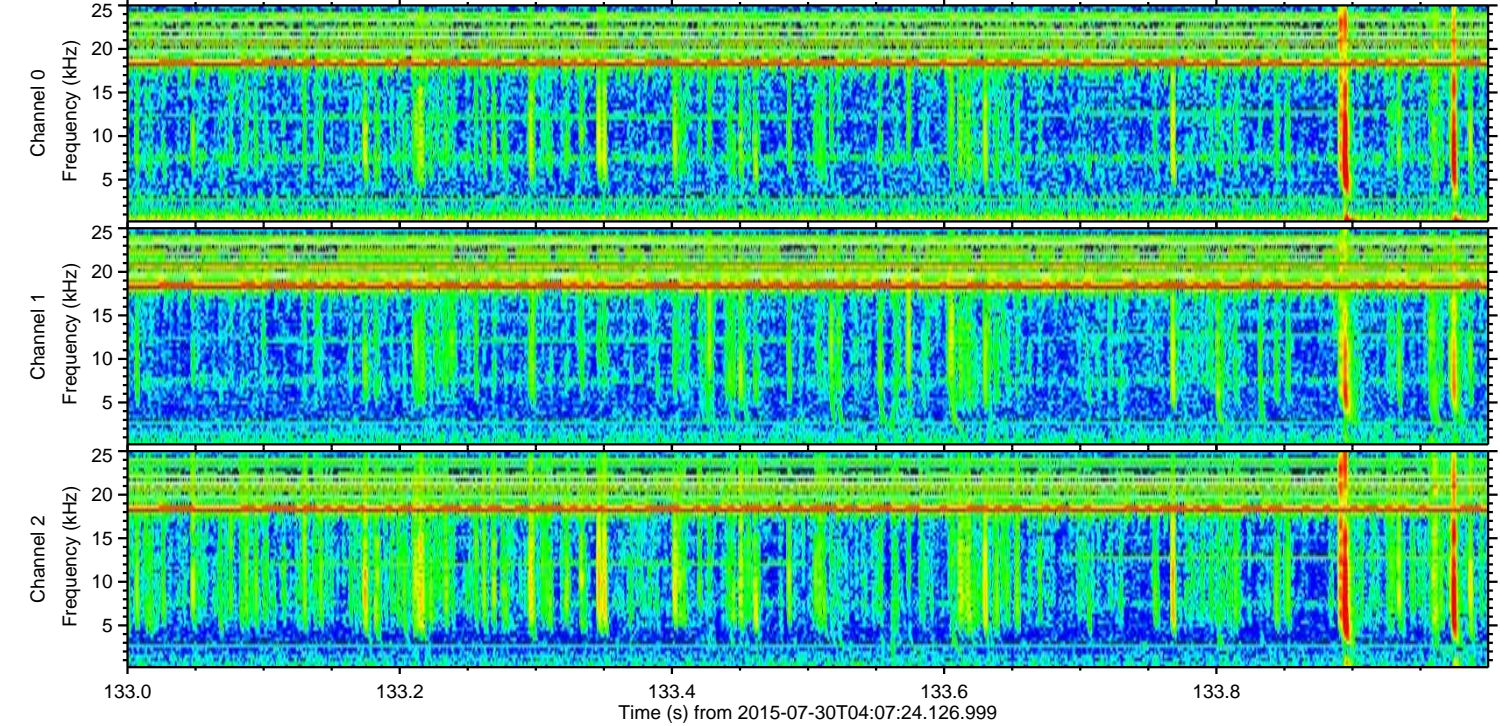
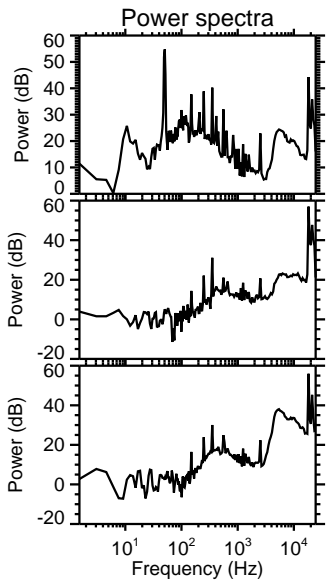
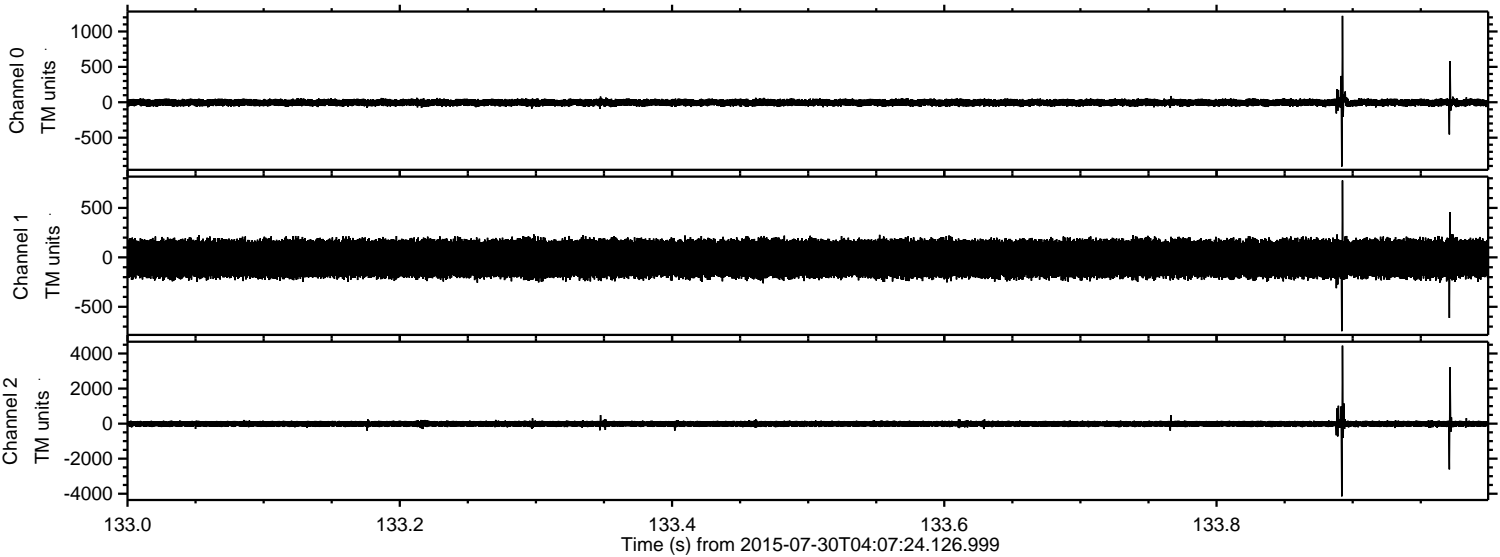



ELMAVAN 3D WAVEFORMS (Measured data sampled at 50 kHz) 51000 packets of 144 samples from 2015-07-30T04:07:24.126.999. Part 106/147

Processed Thu Jul 30 06:13:54 2015 by ELM ver.2012-10-06 from 001\_\_elm20150730\_040723\_\_dat00.bin

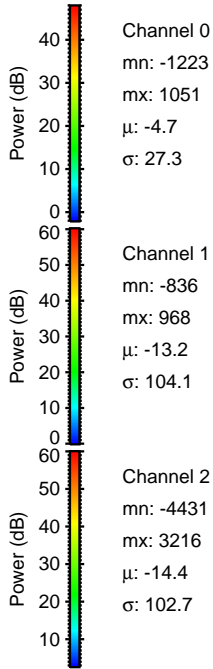
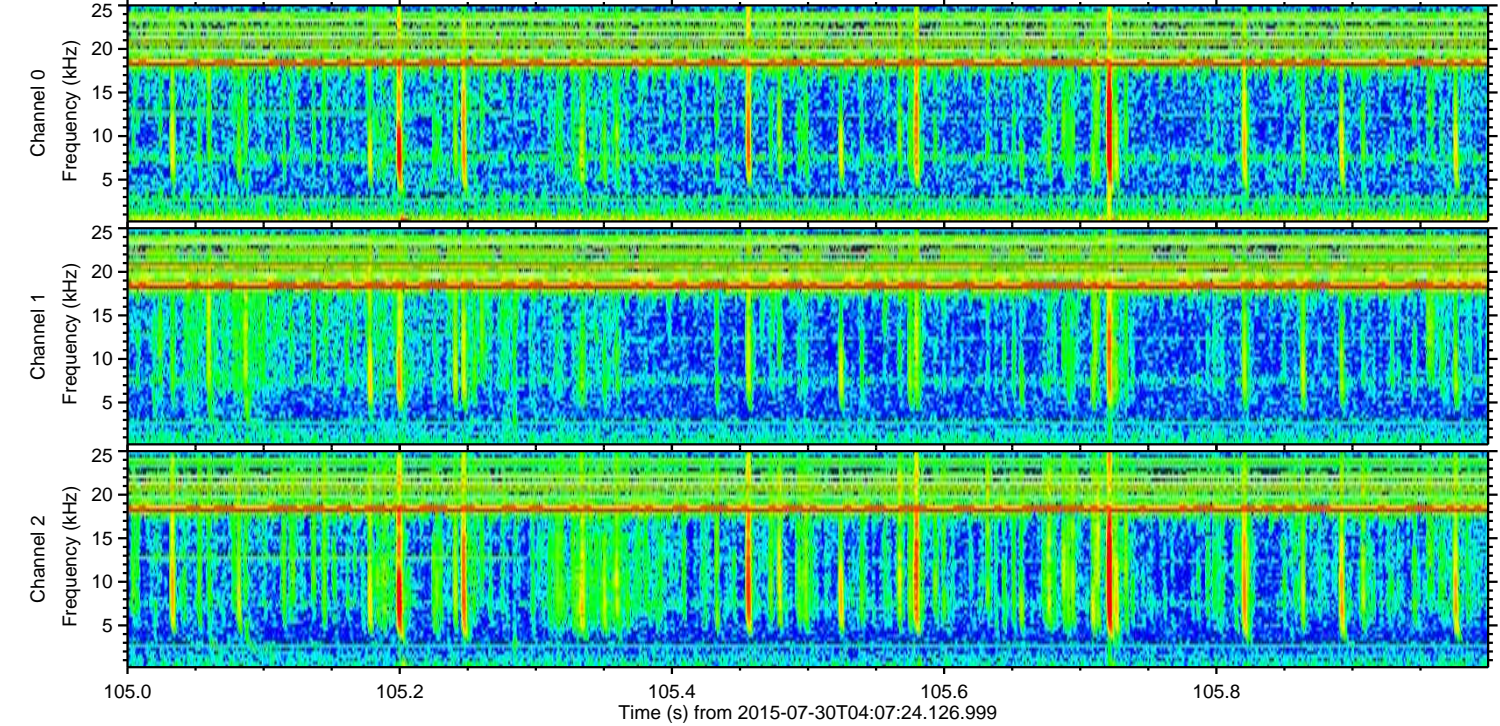
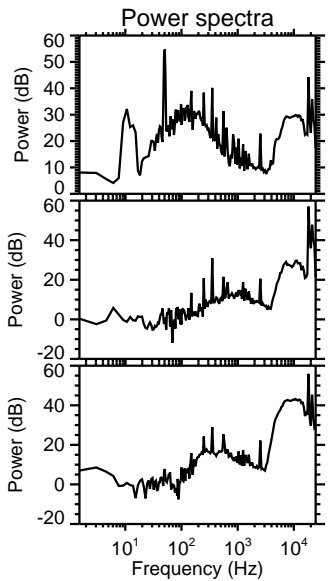
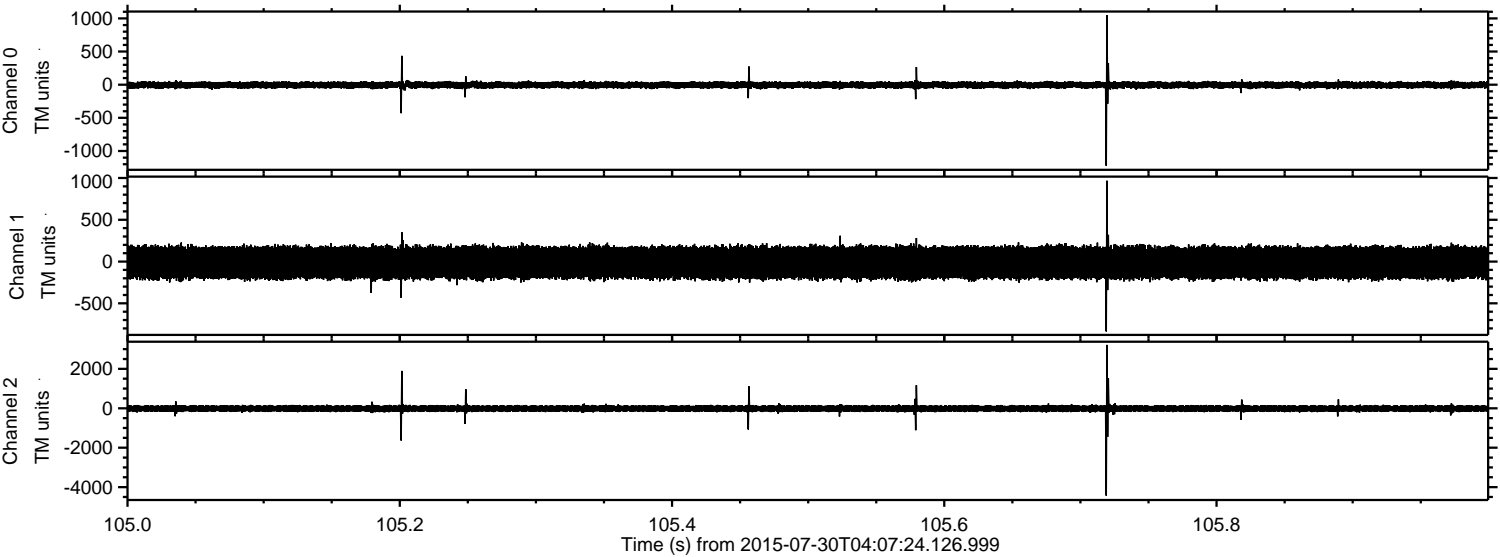



Processed Thu Jul 30 06:13:55 2015 by ELM ver.2012-10-06 from 001\_\_elm20150730\_040723\_\_dat00.bin

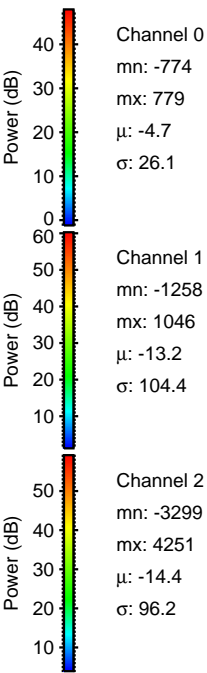
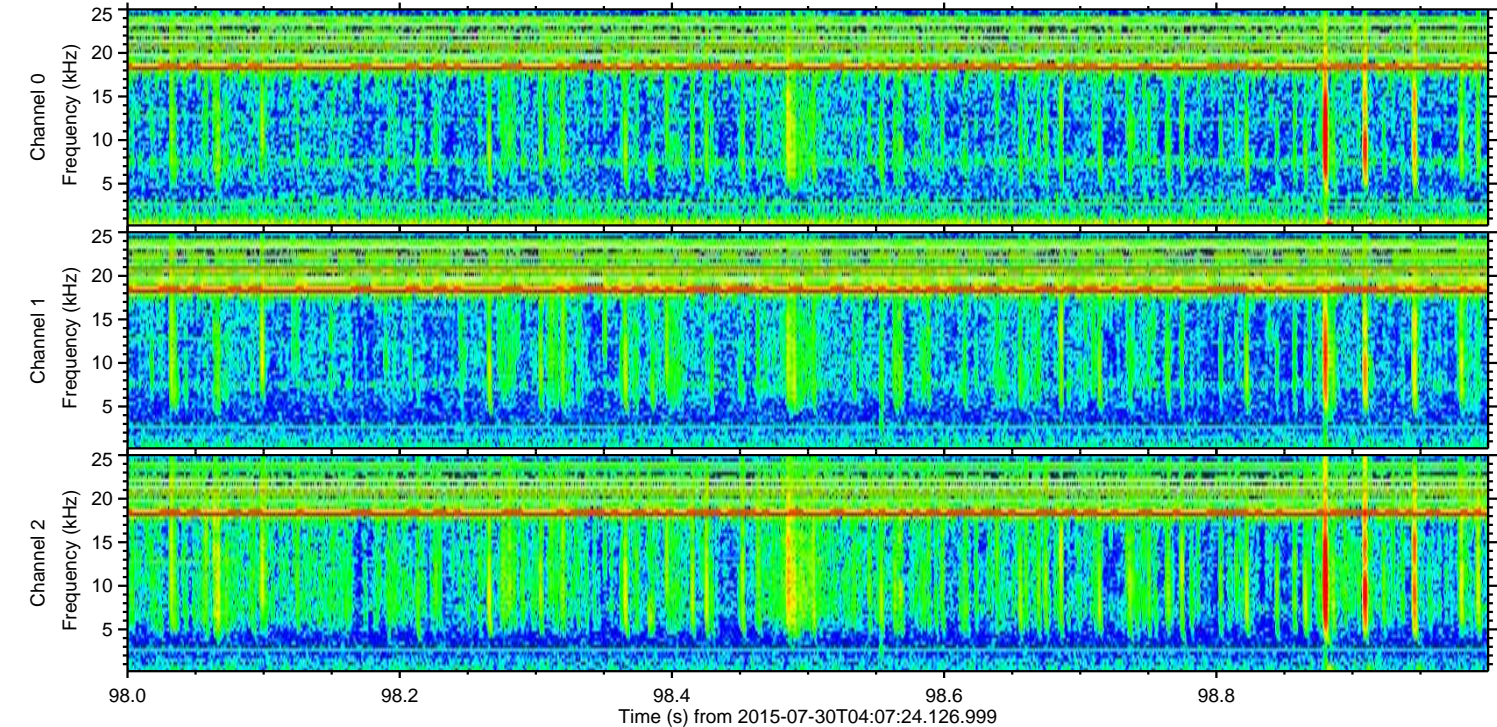
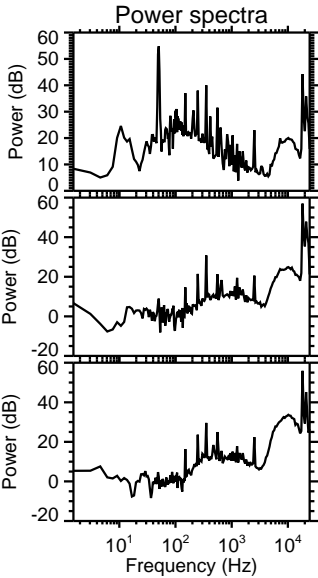
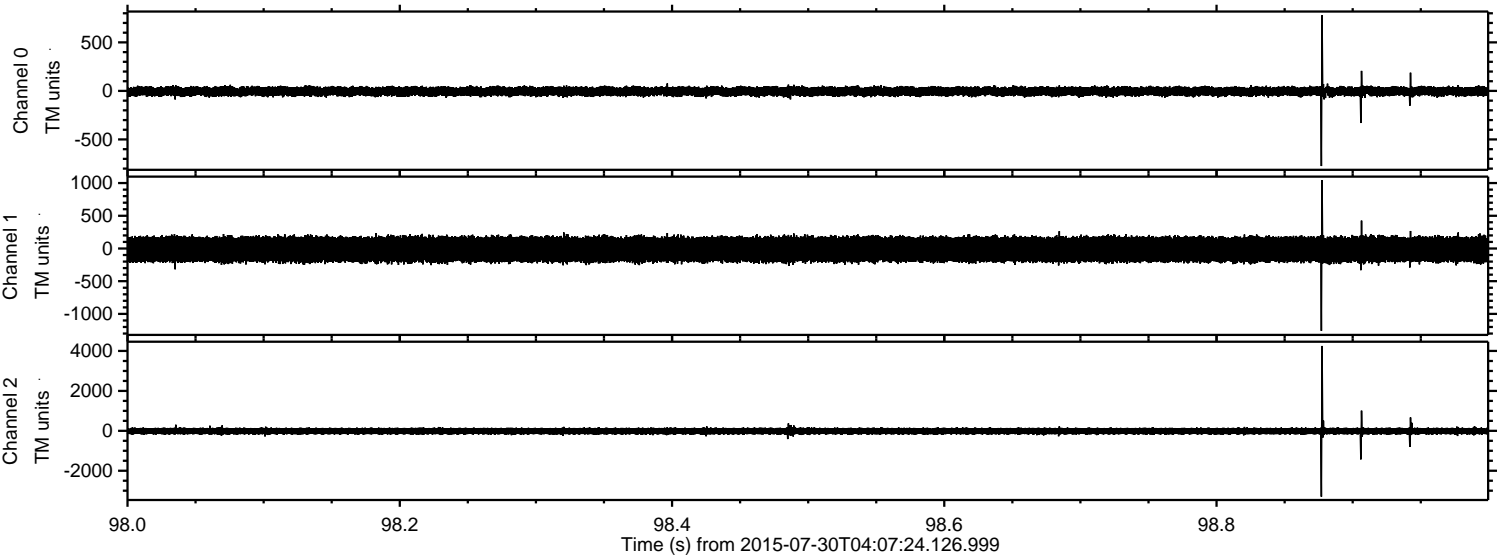



ELMAVAN 3D WAVEFORMS (Measured data sampled at 50 kHz) 51000 packets of 144 samples from 2015-07-30T04:07:24.126.999. Part 3/147

Processed Thu Jul 30 06:13:56 2015 by ELM ver.2012-10-06 from 001\_\_elm20150730\_040723\_\_dat00.bin

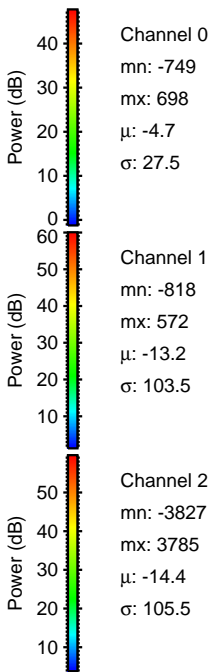
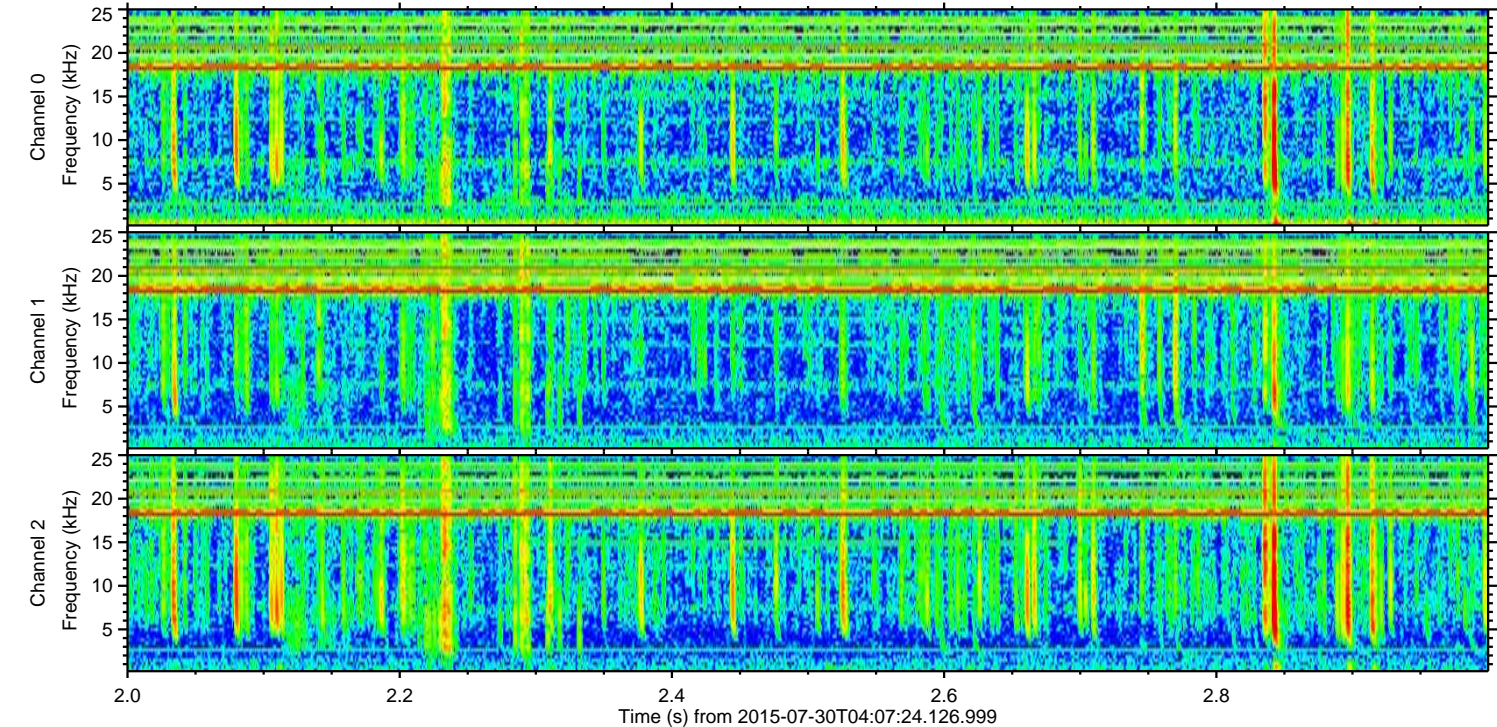
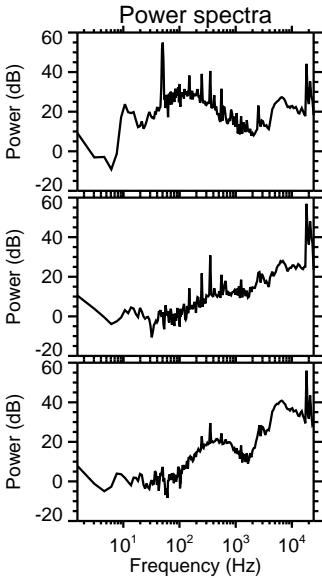
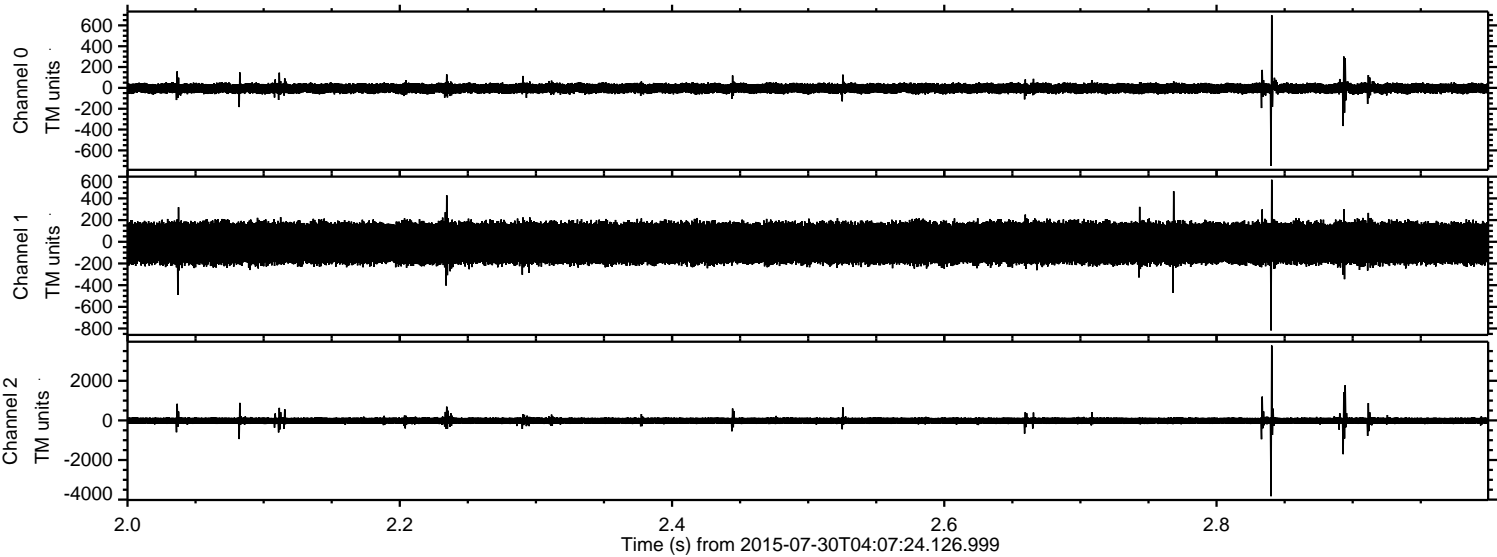

Channel 0  
mn: -749  
mx: 698  
 $\mu$ : -4.7  
 $\sigma$ : 27.5

Channel 1  
mn: -818  
mx: 572  
 $\mu$ : -13.2  
 $\sigma$ : 103.5

Channel 2  
mn: -3827  
mx: 3785  
 $\mu$ : -14.4  
 $\sigma$ : 105.5



Processed Thu Jul 30 06:13:57 2015 by ELM ver.2012-10-06 from 001\_\_elm20150730\_040723\_\_dat00.bin

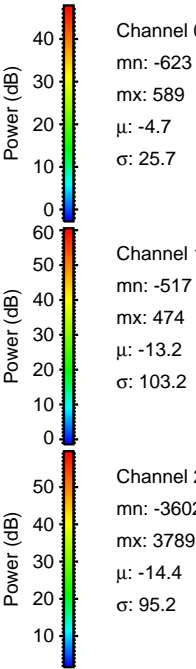
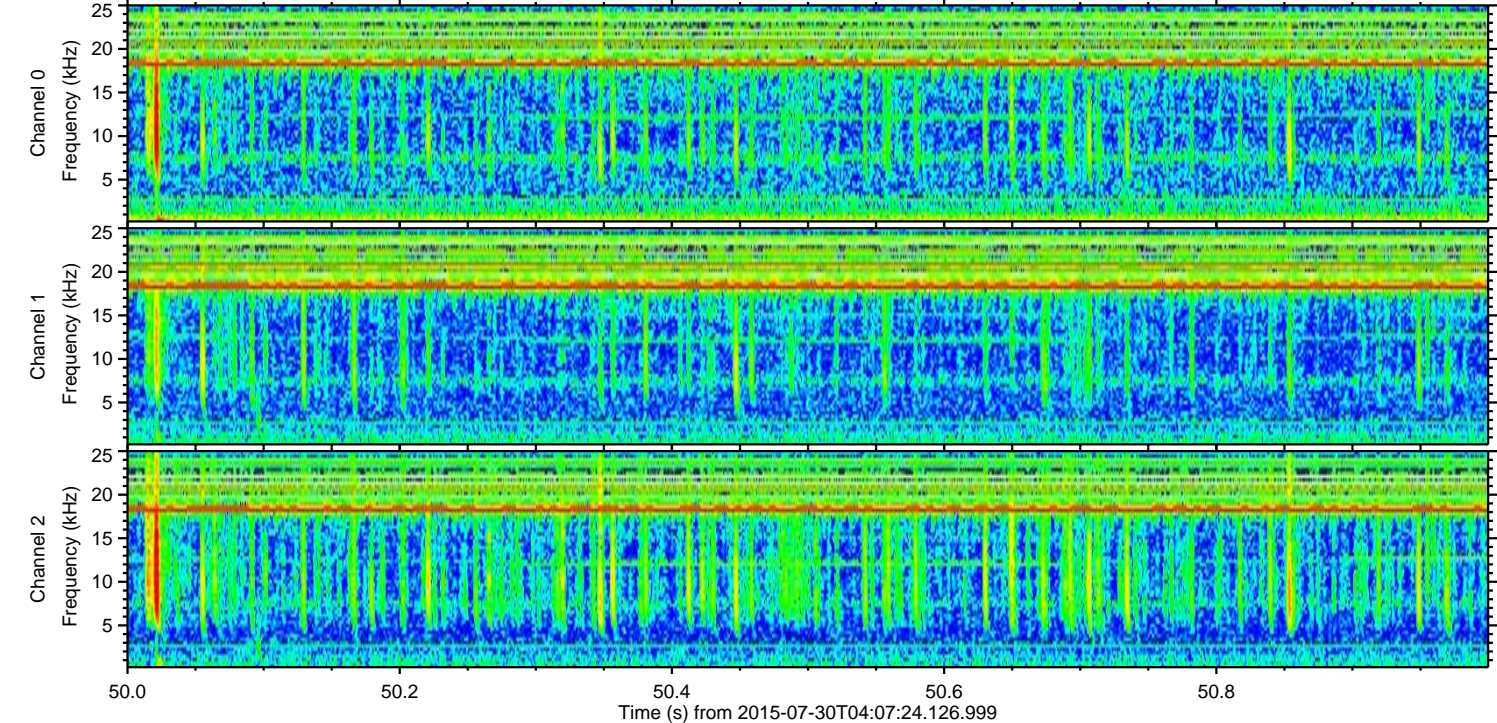
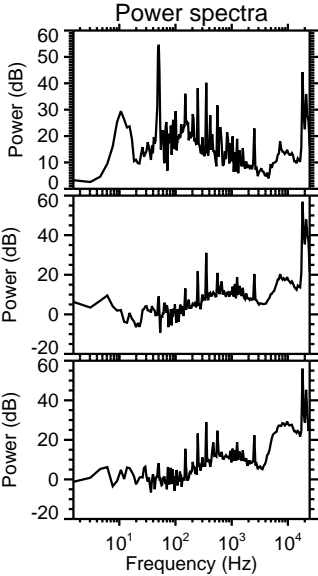
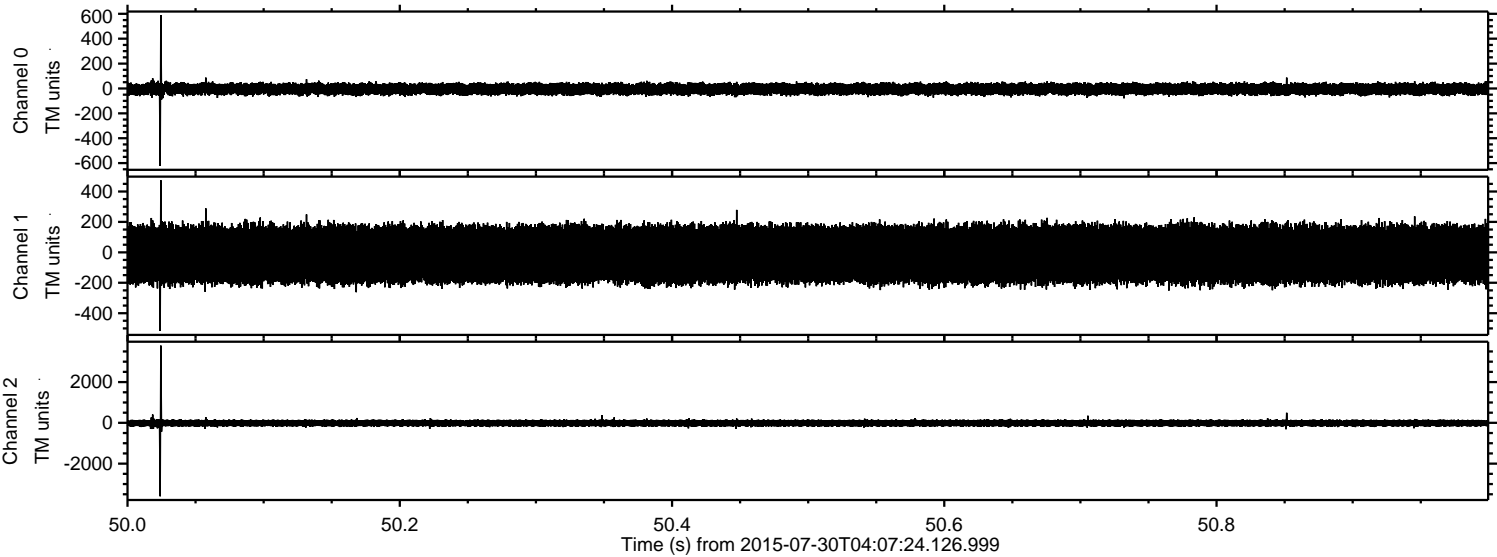



Processed Thu Jul 30 06:13:58 2015 by ELM ver.2012-10-06 from 001\_\_elm20150730\_040723\_\_dat00.bin

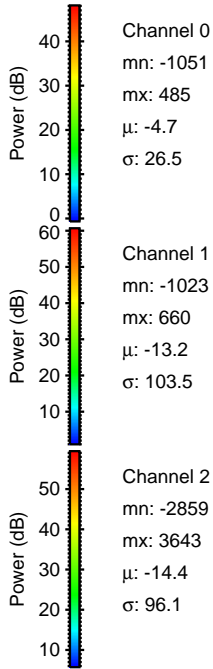
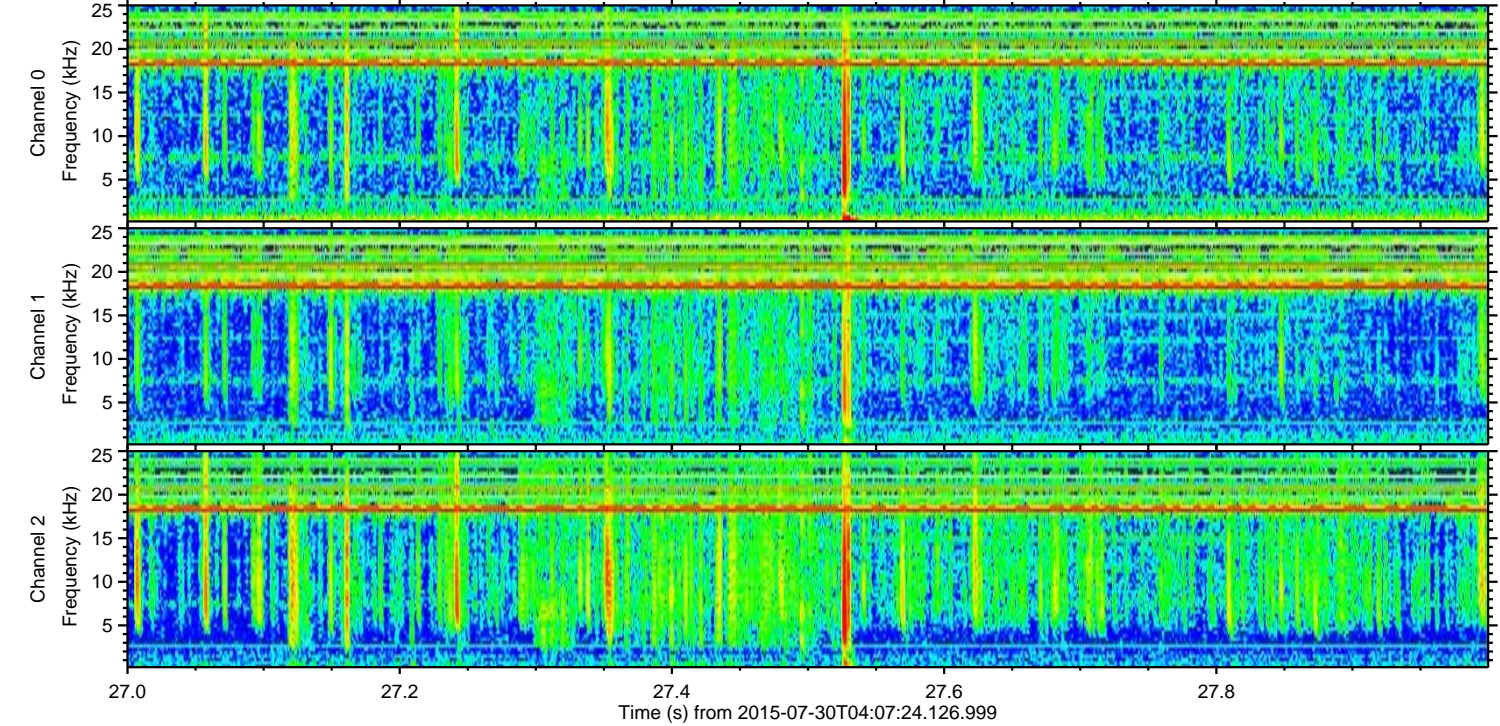
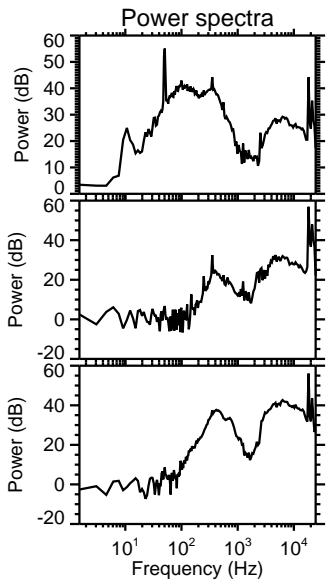
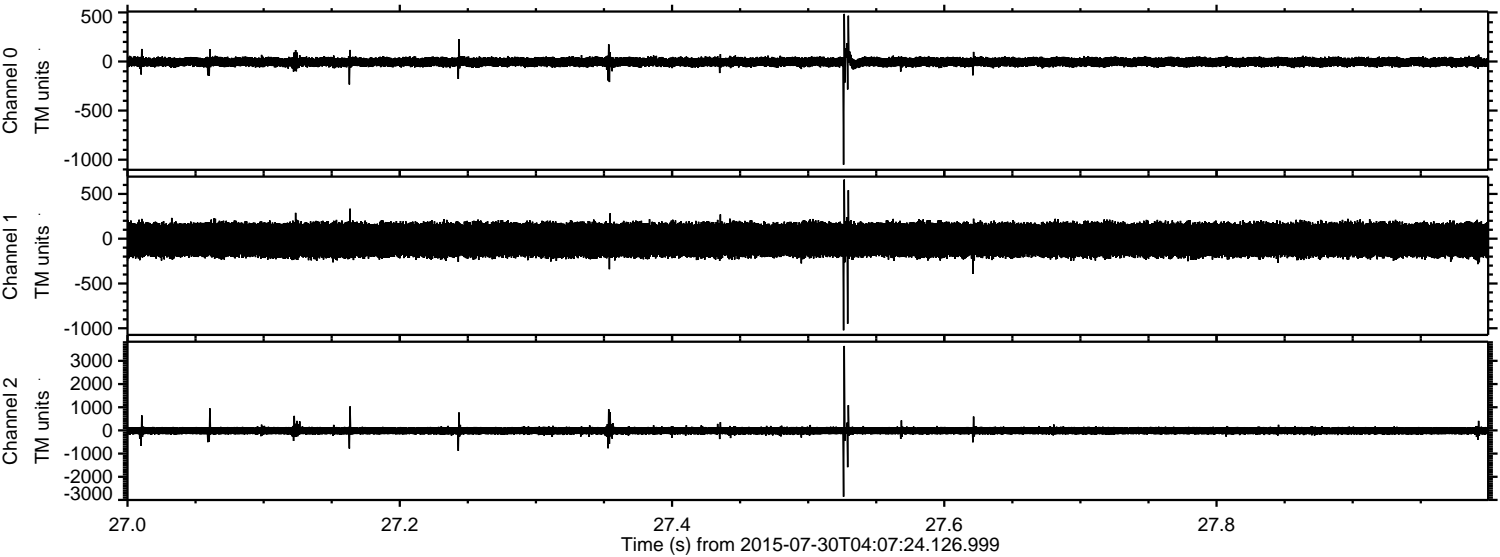

Channel 0  
mn: -1051  
mx: 485  
 $\mu$ : -4.7  
 $\sigma$ : 26.5

Channel 1  
mn: -1023  
mx: 660  
 $\mu$ : -13.2  
 $\sigma$ : 103.5

Channel 2  
mn: -2859  
mx: 3643  
 $\mu$ : -14.4  
 $\sigma$ : 96.1



Processed Thu Jul 30 06:13:59 2015 by ELM ver.2012-10-06 from 001\_\_elm20150730\_040723\_\_dat00.bin

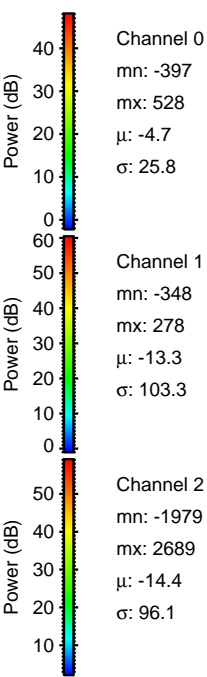
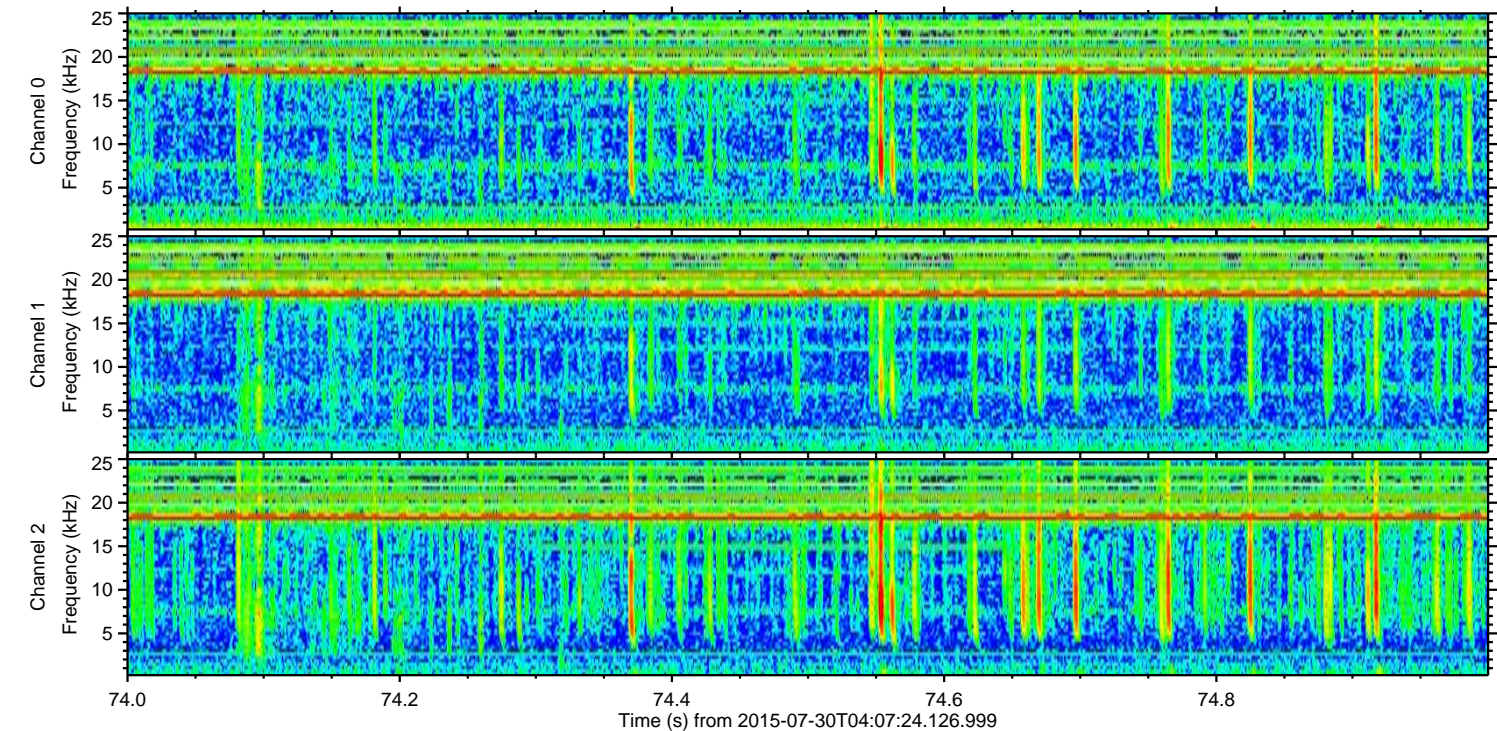
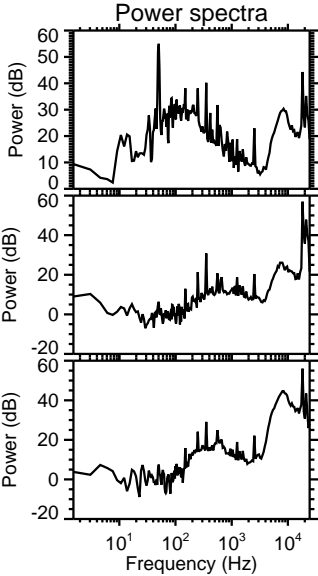
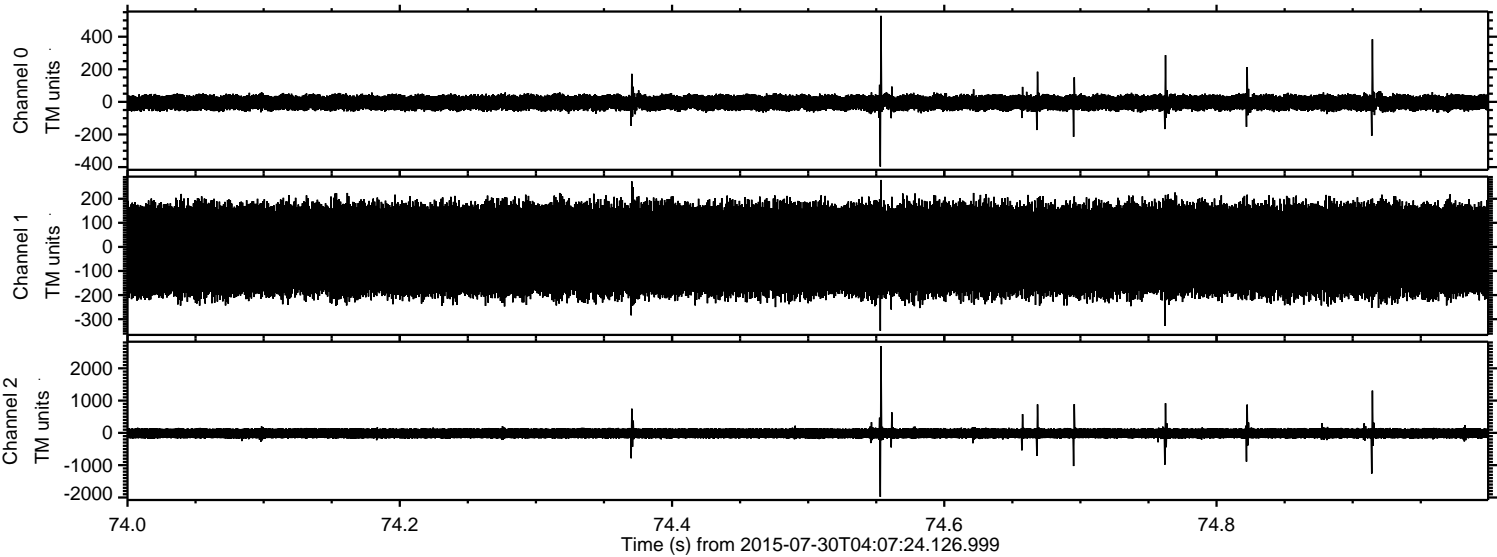

Channel 0  
mn: -397  
mx: 528  
 $\mu$ : -4.7  
 $\sigma$ : 25.8

Channel 1  
mn: -348  
mx: 278  
 $\mu$ : -13.3  
 $\sigma$ : 103.3

Channel 2  
mn: -1979  
mx: 2689  
 $\mu$ : -14.4  
 $\sigma$ : 96.1



ELMAVAN 3D WAVEFORMS (Measured data sampled at 50 kHz) 51000 packets of 144 samples from 2015-07-30T04:07:24.126.999. Part 127/147

