

ELMAVAN 3D WAVEFORMS (Measured data sampled at 50 kHz) 51000 packets of 144 samples from 2015-07-30T02:42:20.449.000.

Processed Thu Jul 30 04:55:55 2015 by ELM ver.2012-10-06 from 001__elm20150730_024219__dat00.bin

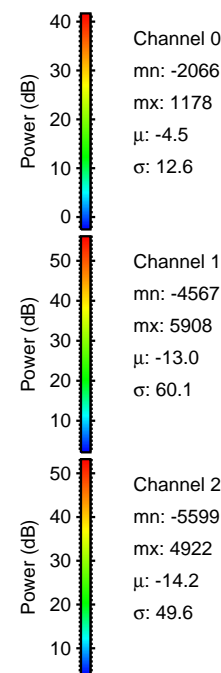
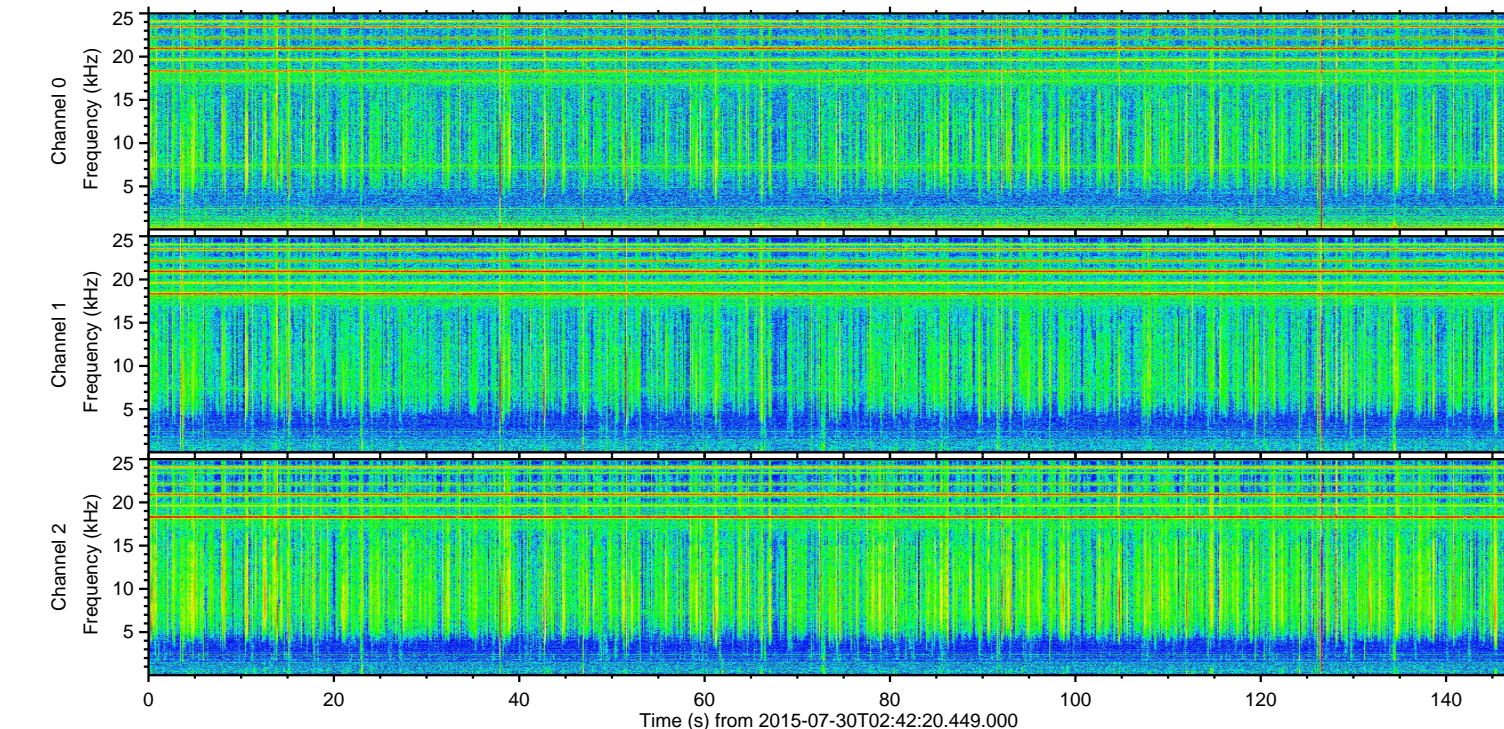
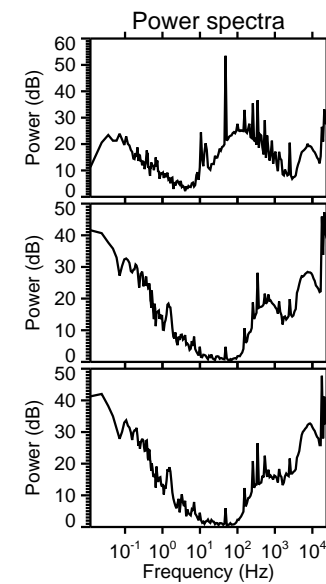
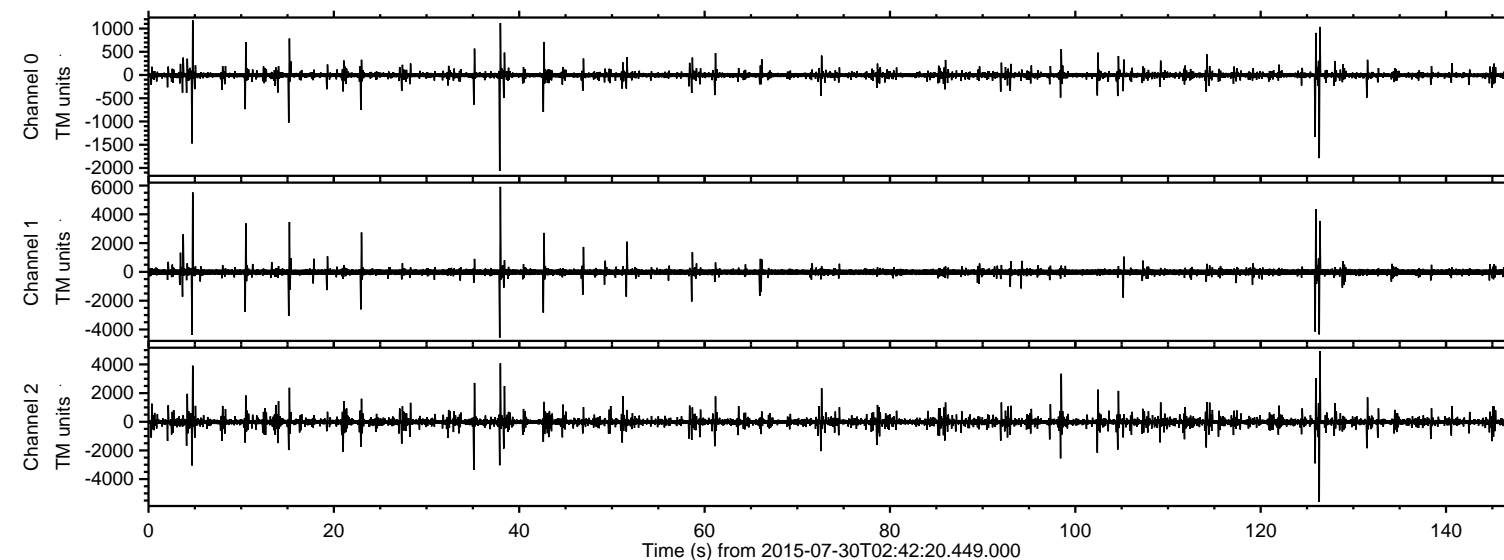

ELMAVAN 3D WAVEFORMS (Measured data sampled at 50 kHz) 51000 packets of 144 samples from 2015-07-30T02:42:20.449.000. Part 38/147

Processed Thu Jul 30 04:56:11 2015 by ELM ver.2012-10-06 from 001__elm20150730_024219__dat00.bin

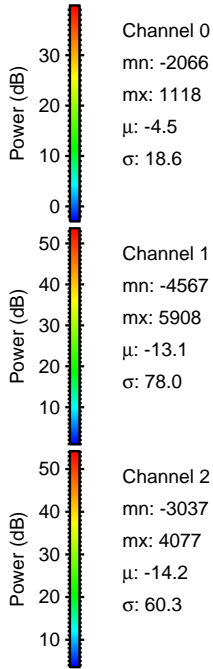
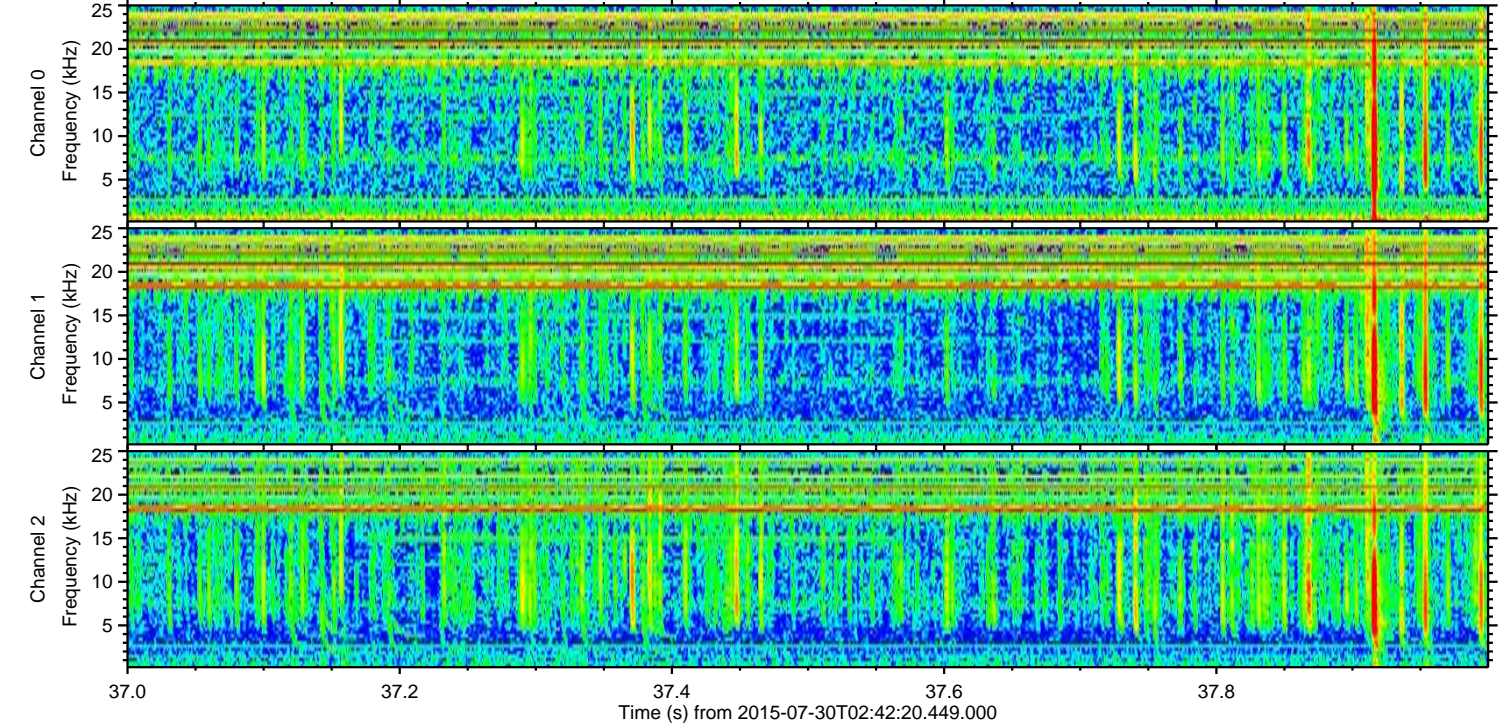
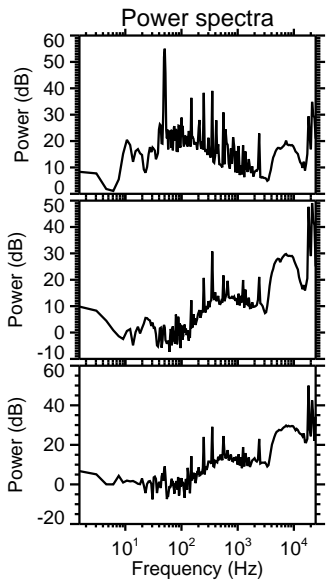
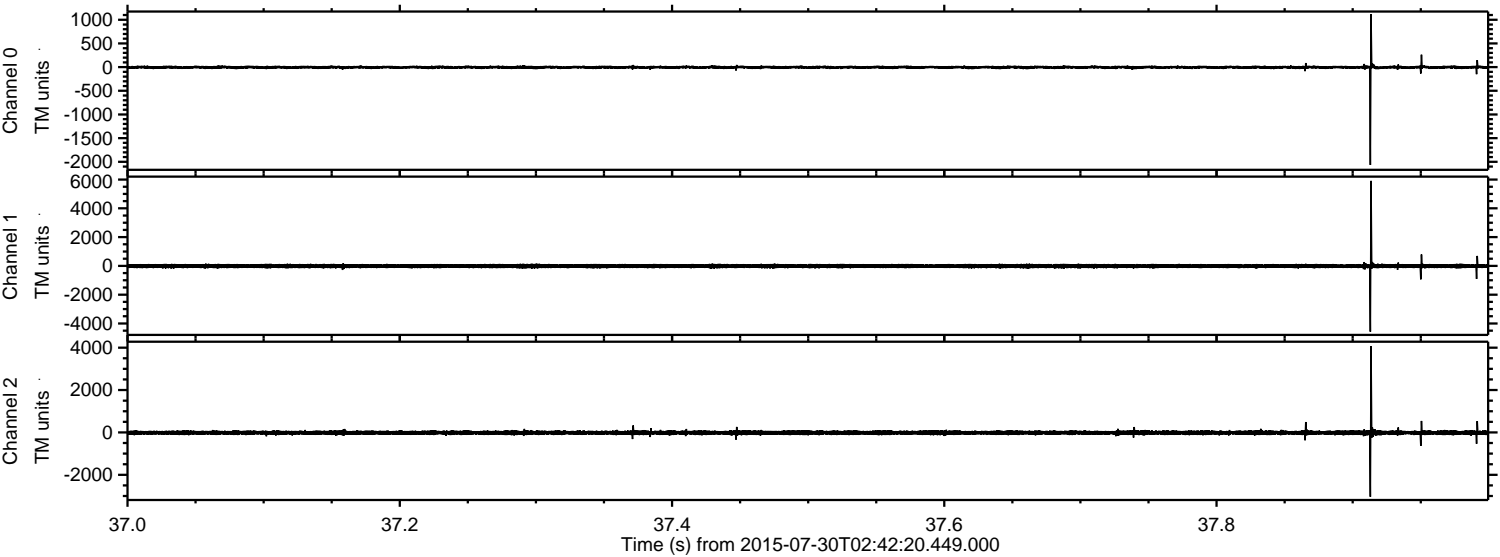

Channel 0
mn: -2066
mx: 1118
 μ : -4.5
 σ : 18.6

Channel 1
mn: -4567
mx: 5908
 μ : -13.1
 σ : 78.0

Channel 2
mn: -3037
mx: 4077
 μ : -14.2
 σ : 60.3

ELMAVAN 3D WAVEFORMS (Measured data sampled at 50 kHz) 51000 packets of 144 samples from 2015-07-30T02:42:20.449.000. Part 127/147

Processed Thu Jul 30 04:56:12 2015 by ELM ver.2012-10-06 from 001__elm20150730_024219__dat00.bin

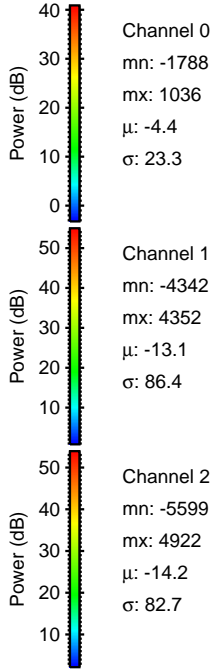
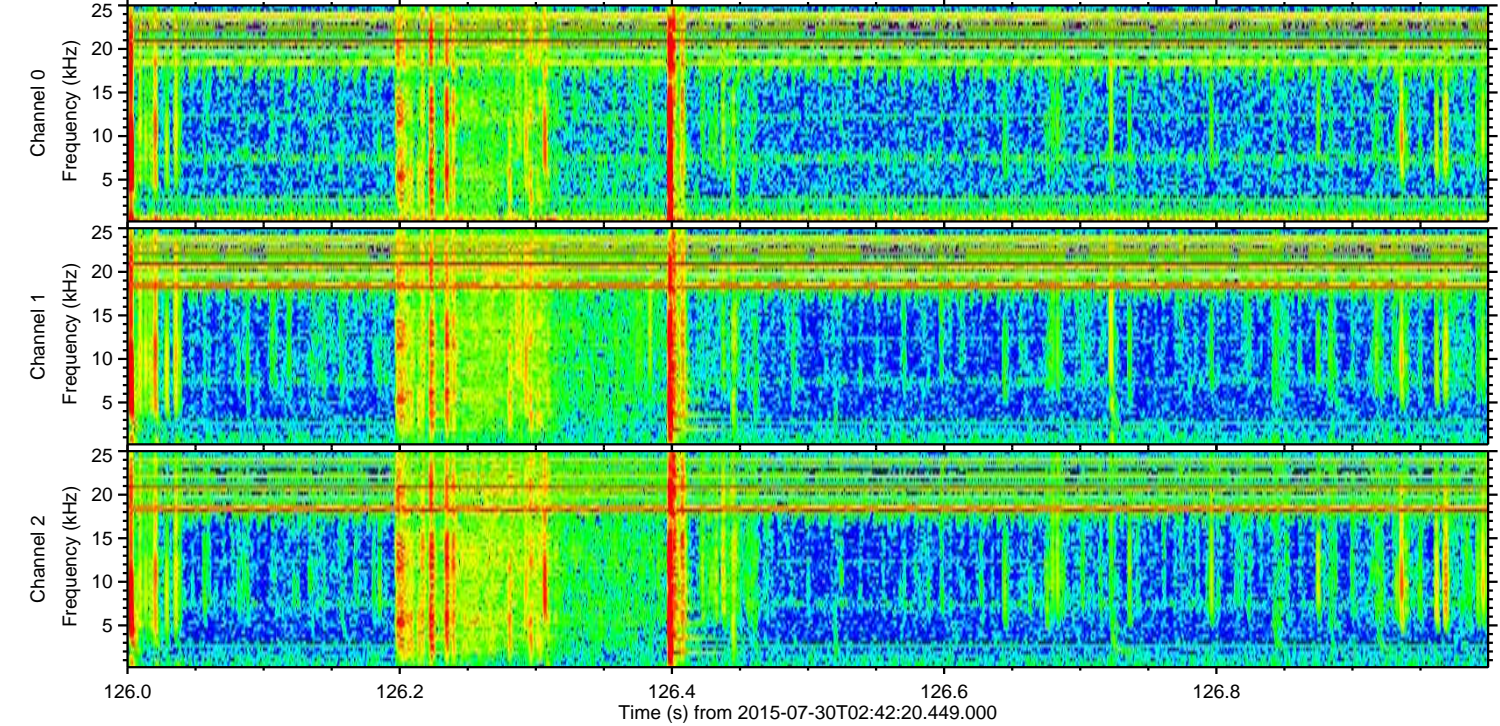
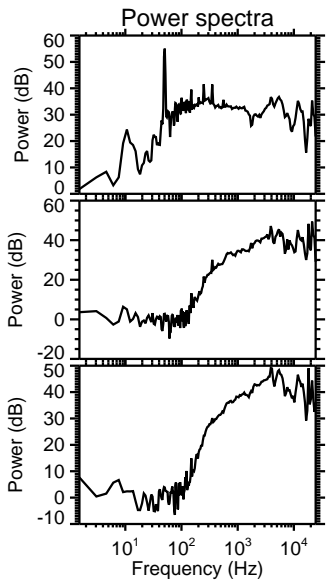
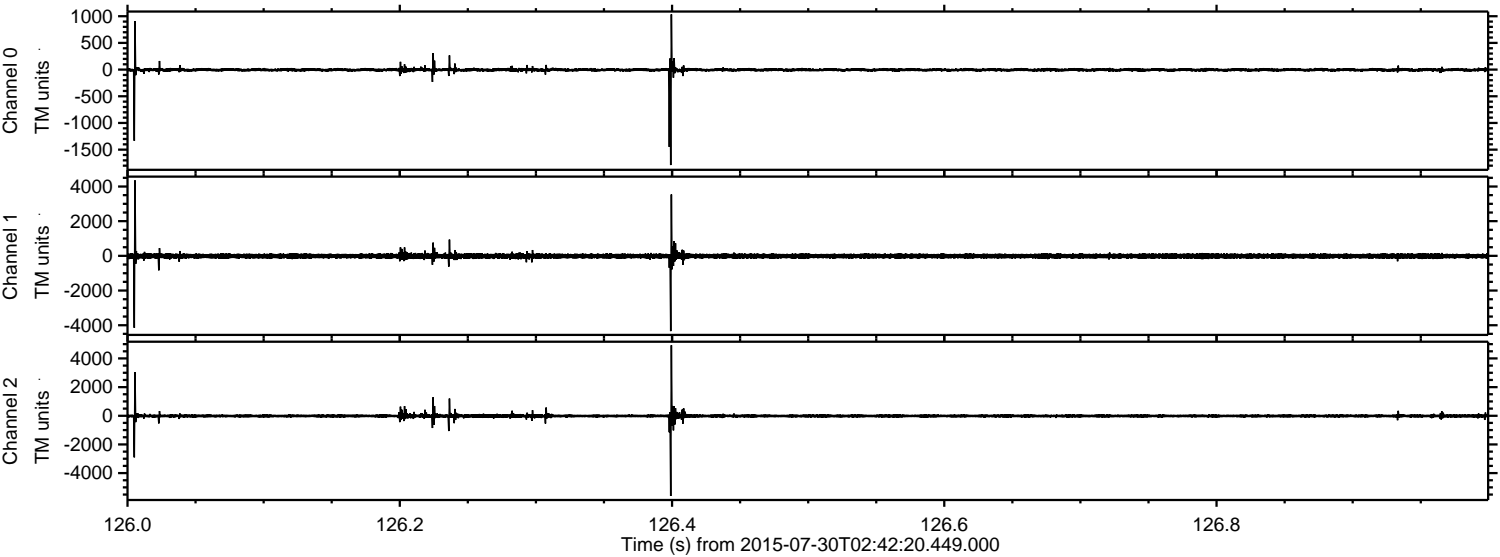

ELMAVAN 3D WAVEFORMS (Measured data sampled at 50 kHz) 51000 packets of 144 samples from 2015-07-30T02:42:20.449.000. Part 5/147

Processed Thu Jul 30 04:56:13 2015 by ELM ver.2012-10-06 from 001__elm20150730_024219__dat00.bin

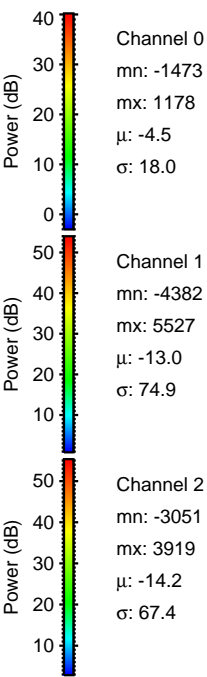
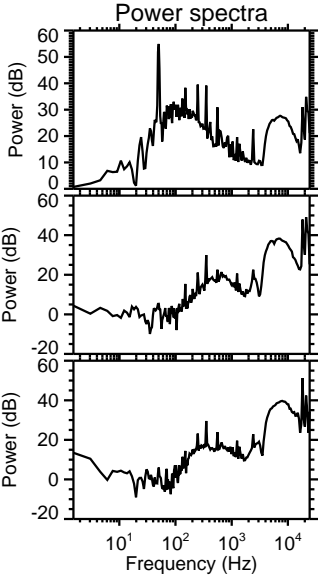
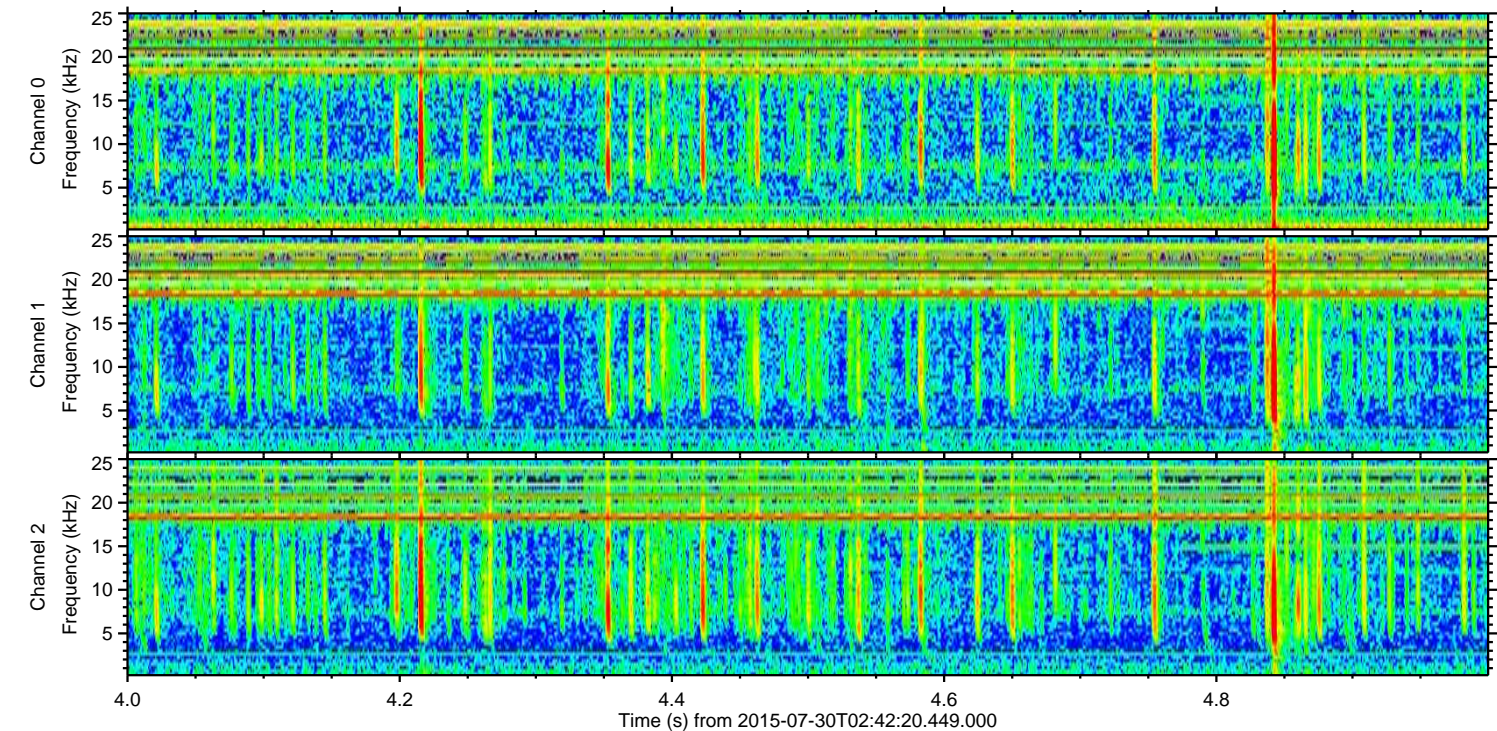
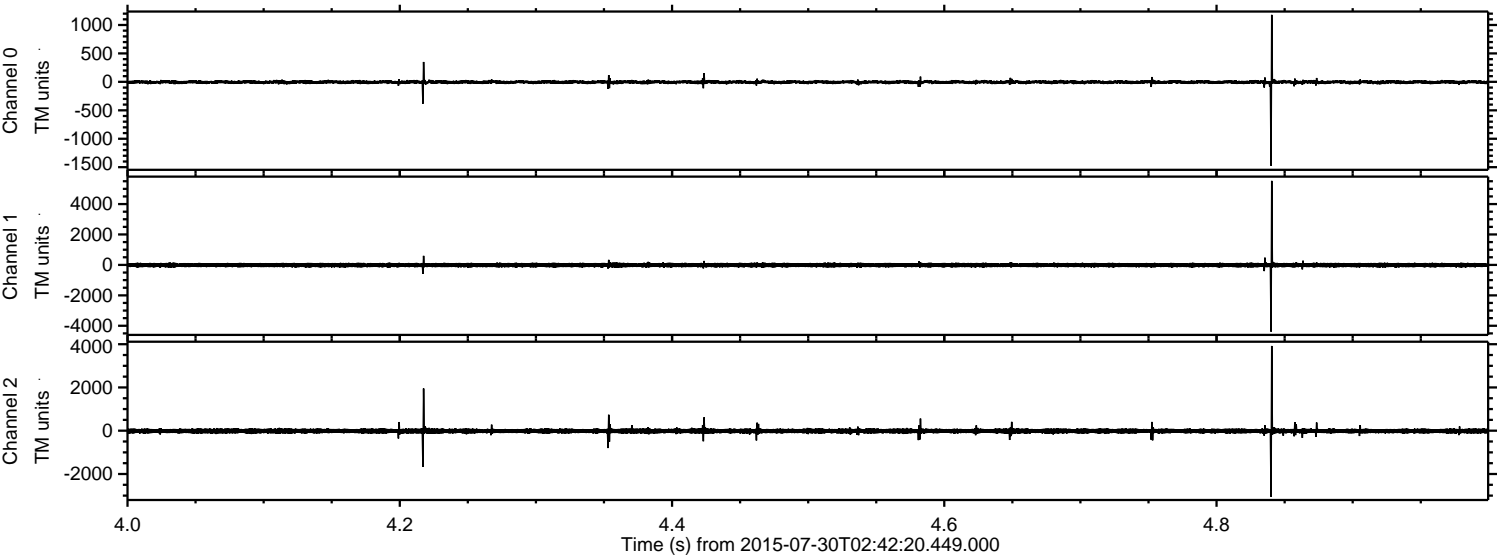

Channel 0
mn: -1473
mx: 1178
 μ : -4.5
 σ : 18.0

Channel 1
mn: -4382
mx: 5527
 μ : -13.0
 σ : 74.9

Channel 2
mn: -3051
mx: 3919
 μ : -14.2
 σ : 67.4

ELMAVAN 3D WAVEFORMS (Measured data sampled at 50 kHz) 51000 packets of 144 samples from 2015-07-30T02:42:20.449.000. Part 16/147

Processed Thu Jul 30 04:56:14 2015 by ELM ver.2012-10-06 from 001__elm20150730_024219__dat00.bin

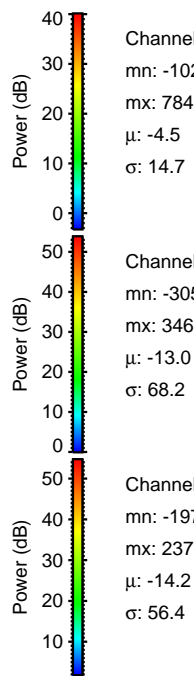
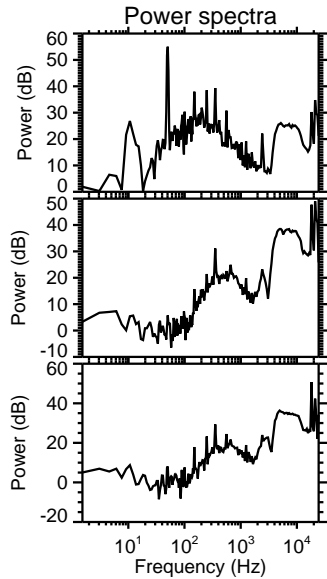
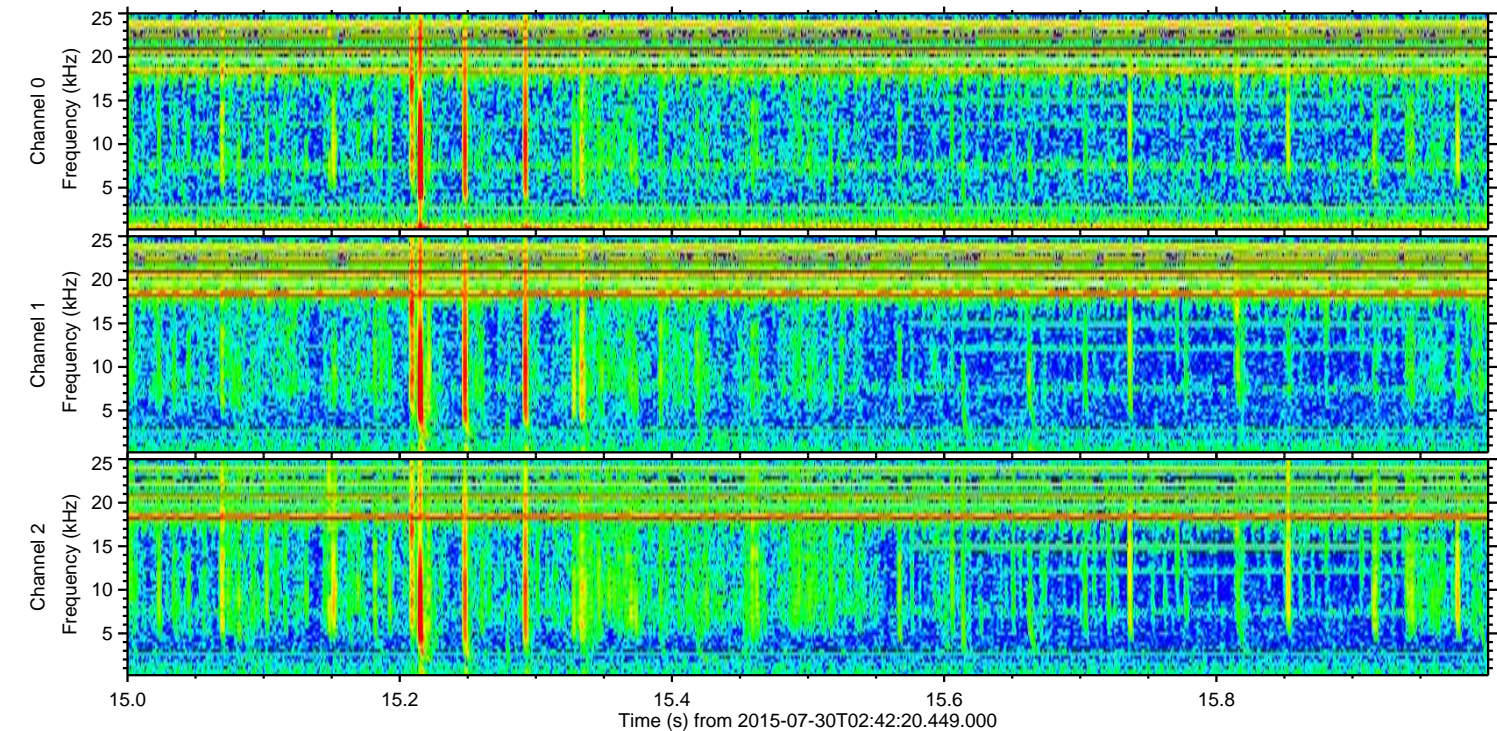
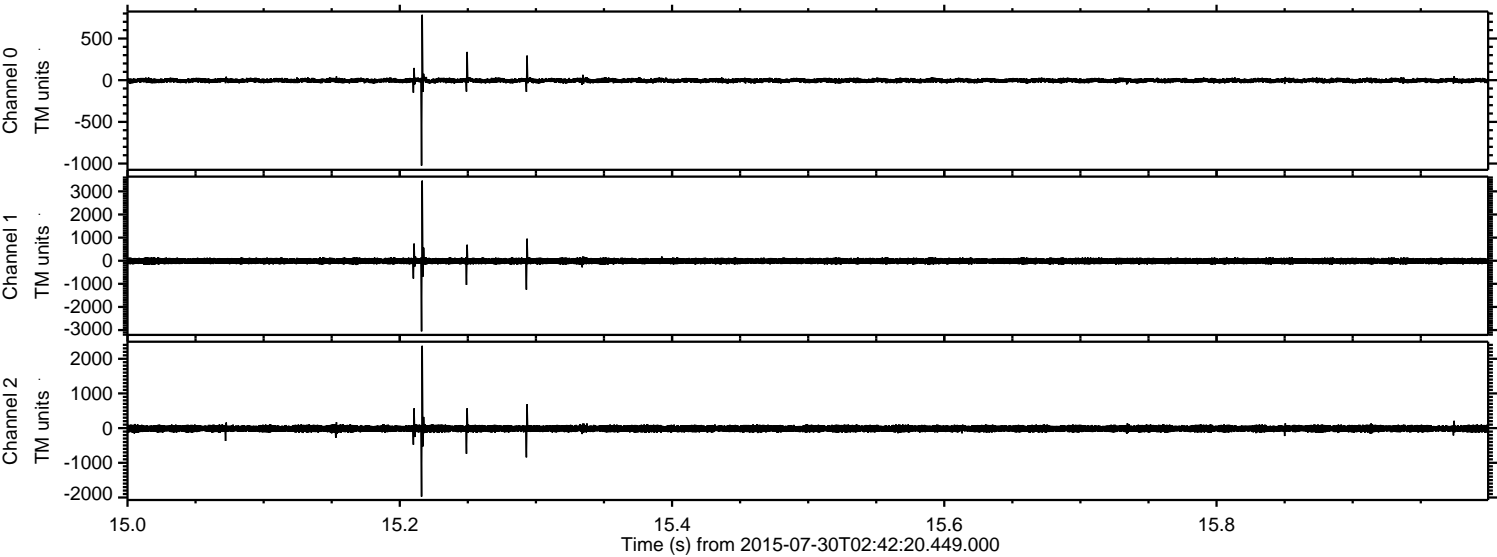

Channel 0
mn: -1024
mx: 784
 μ : -4.5
 σ : 14.7

Channel 1
mn: -3056
mx: 3465
 μ : -13.0
 σ : 68.2

Channel 2
mn: -1974
mx: 2373
 μ : -14.2
 σ : 56.4

Processed Thu Jul 30 04:56:15 2015 by ELM ver.2012-10-06 from 001__elm20150730_024219__dat00.bin

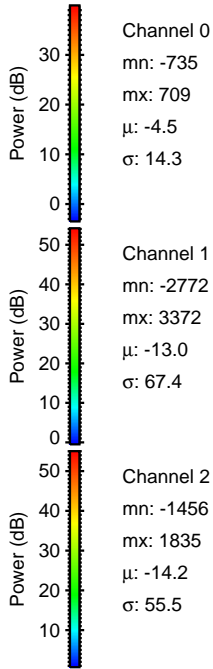
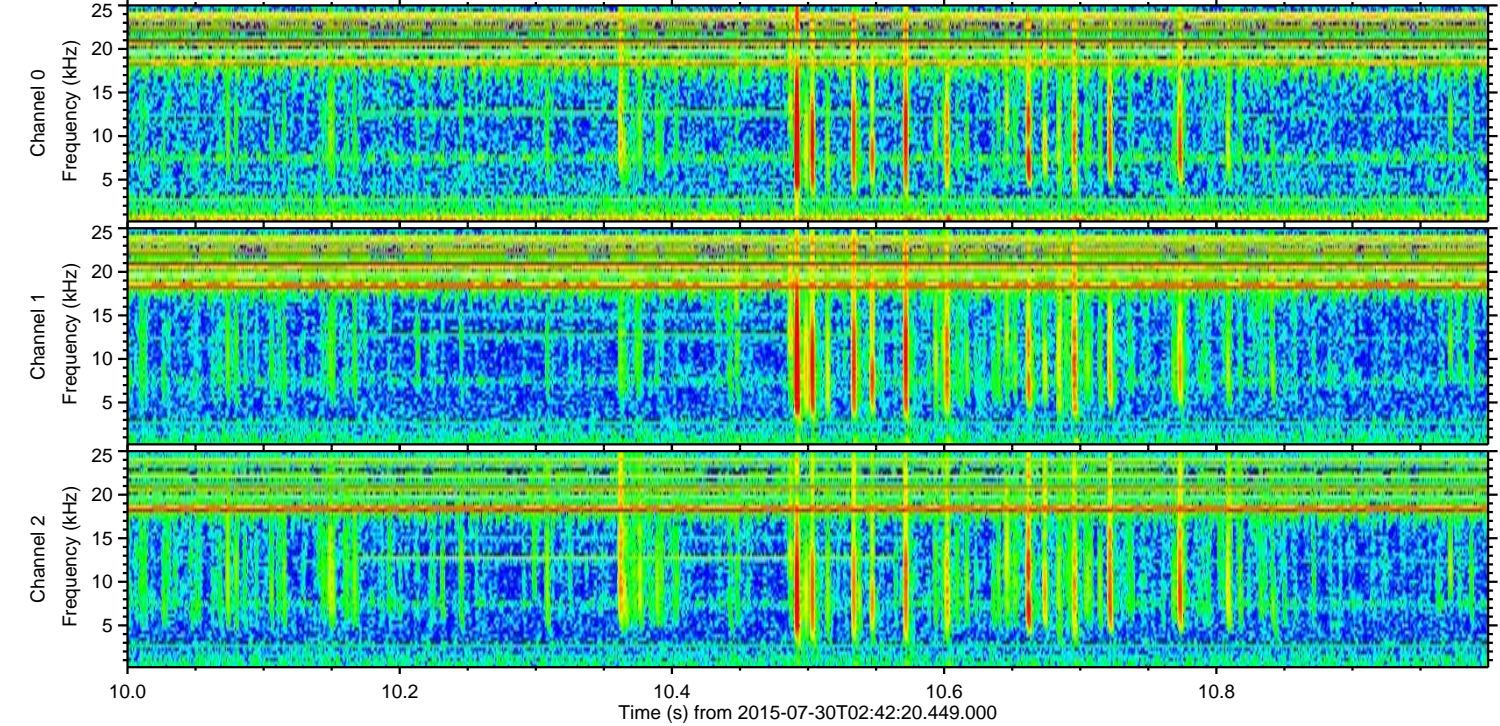
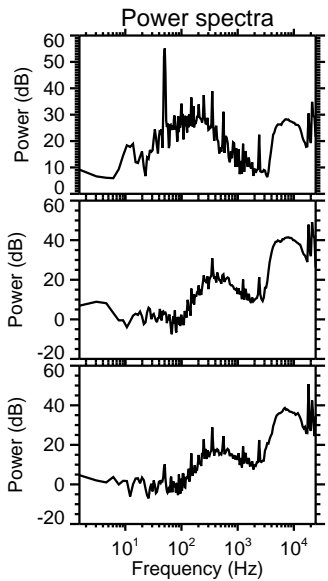
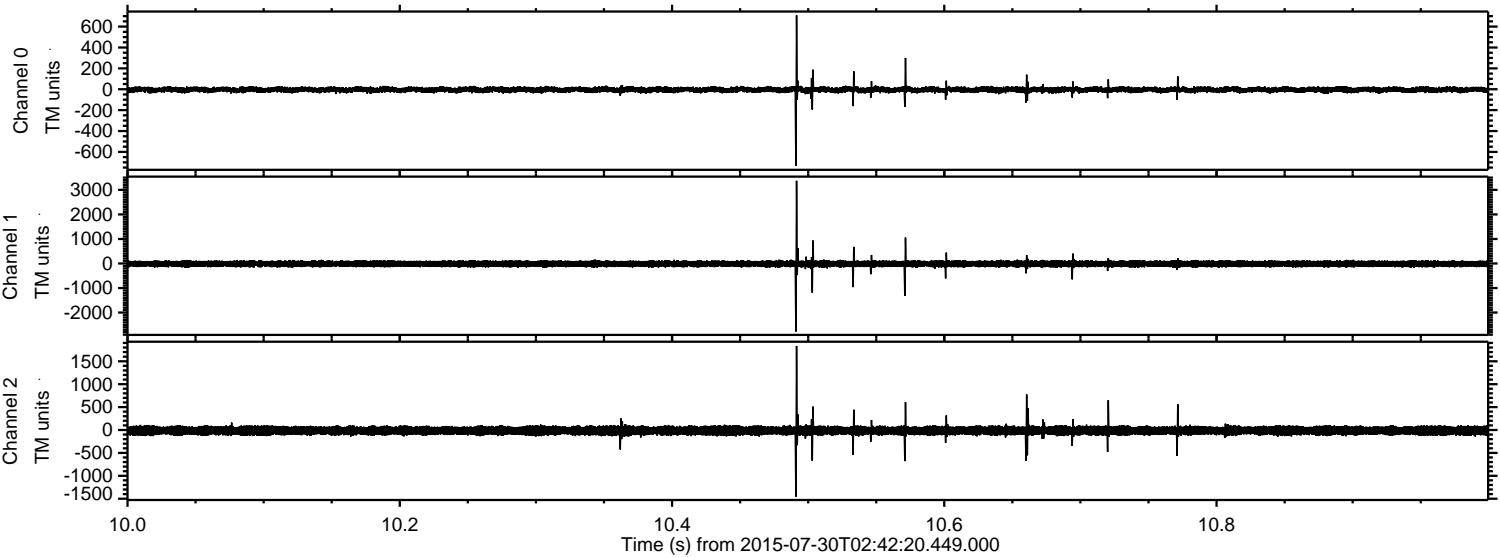

Channel 0
mn: -735
mx: 709
 μ : -4.5
 σ : 14.3

Channel 1
mn: -2772
mx: 3372
 μ : -13.0
 σ : 67.4

Channel 2
mn: -1456
mx: 1835
 μ : -14.2
 σ : 55.5

Processed Thu Jul 30 04:56:16 2015 by ELM ver.2012-10-06 from 001__elm20150730_024219__dat00.bin

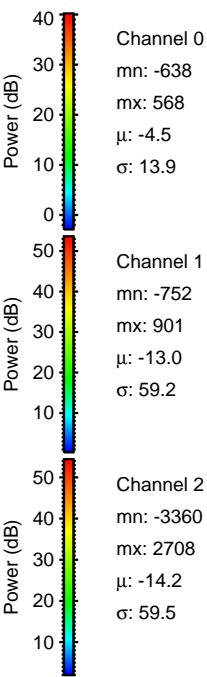
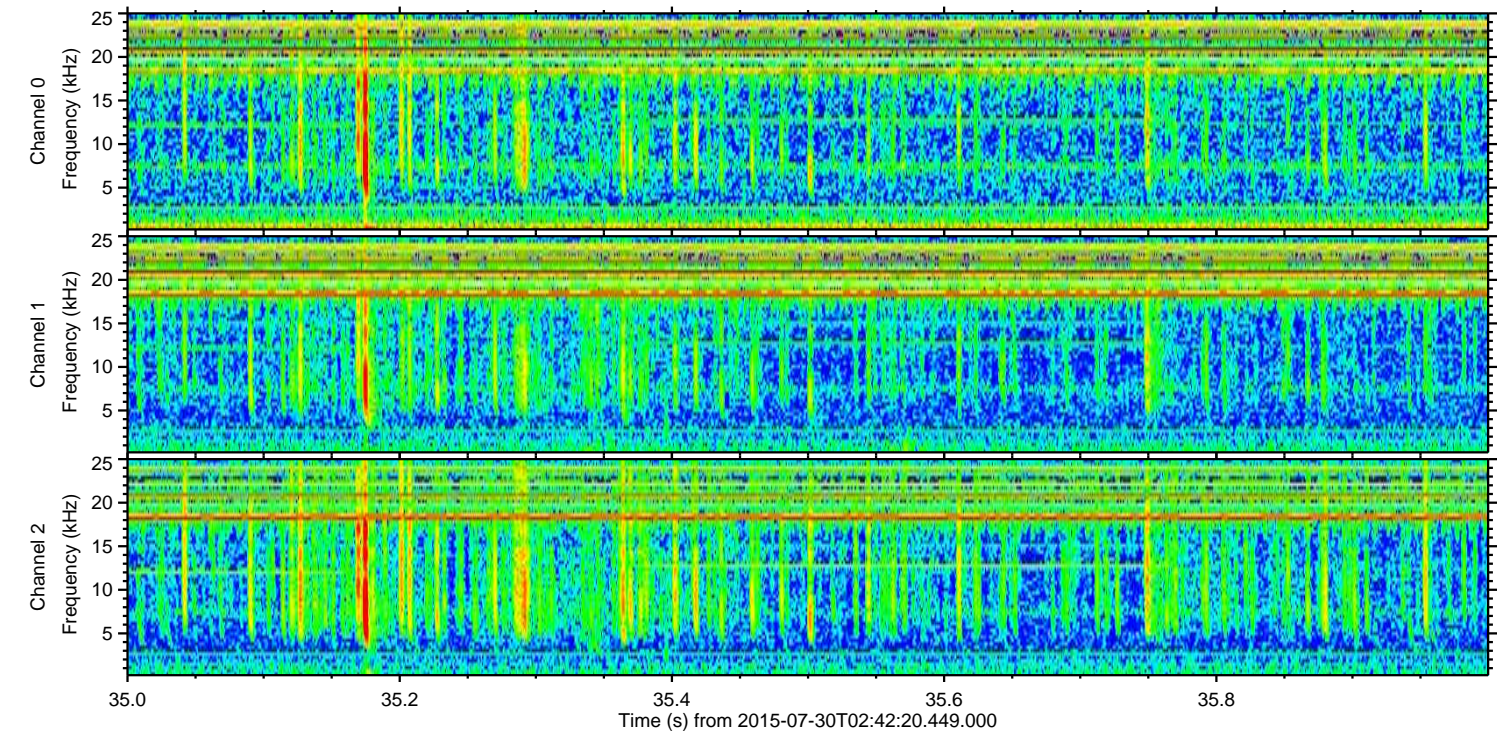
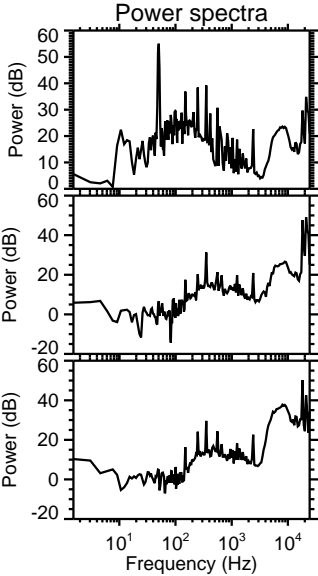
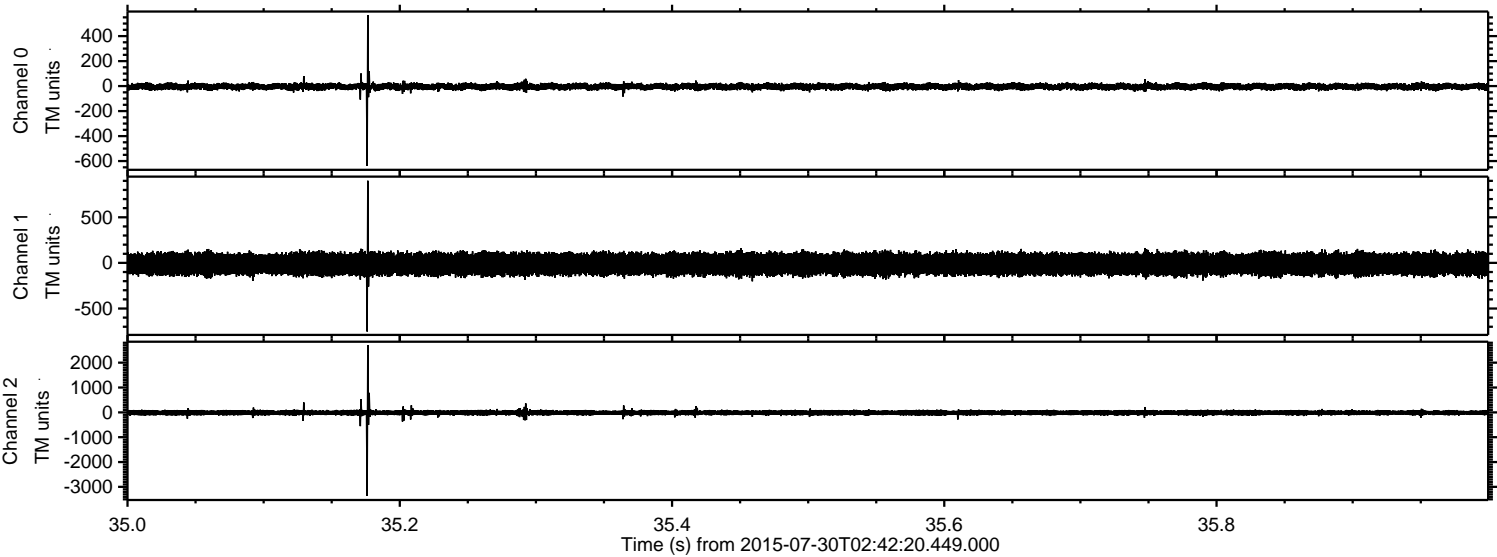

Processed Thu Jul 30 04:56:17 2015 by ELM ver.2012-10-06 from 001__elm20150730_024219__dat00.bin

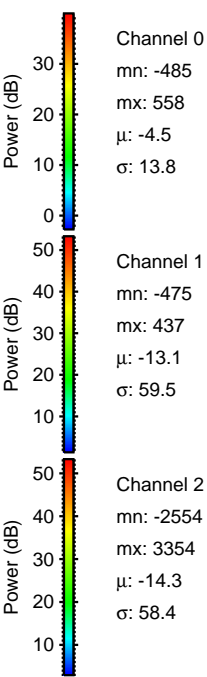
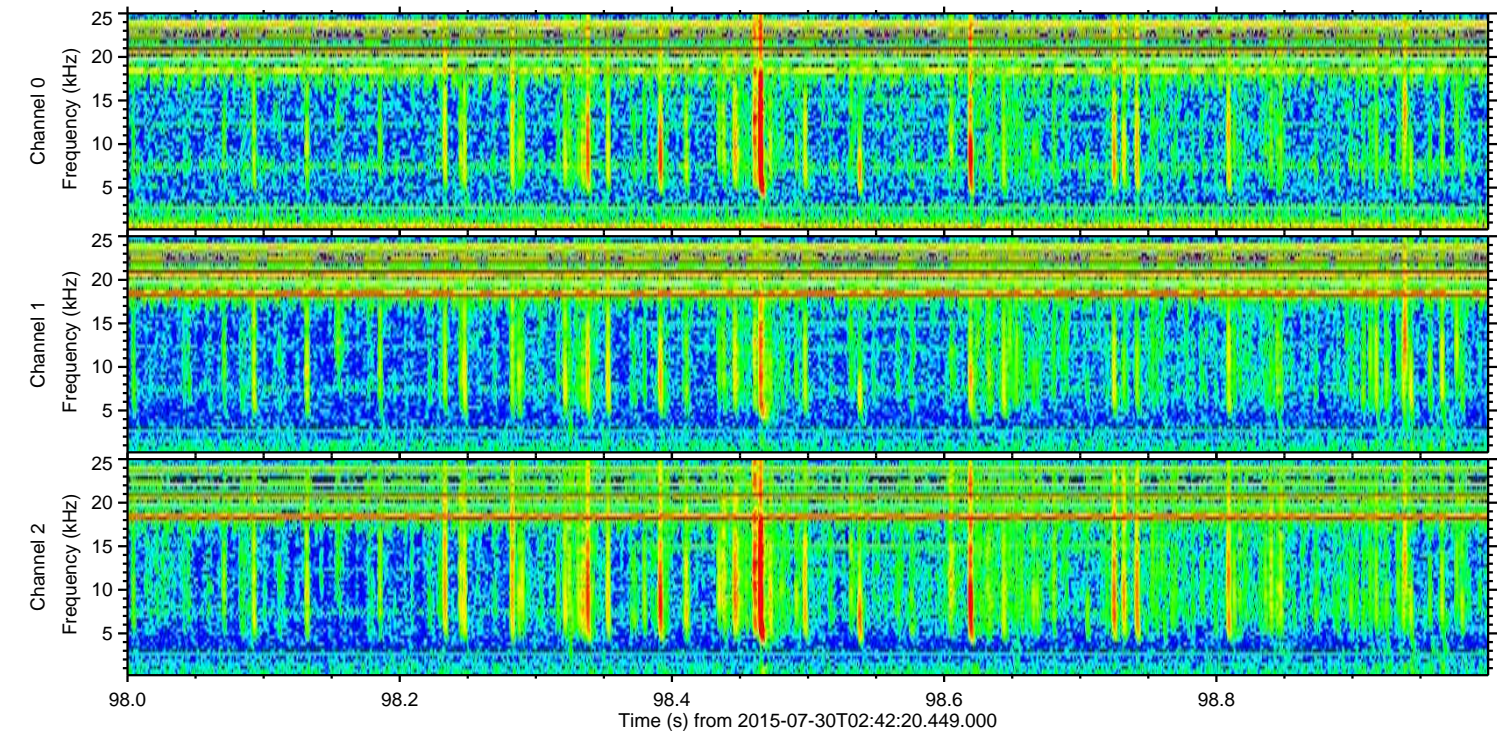
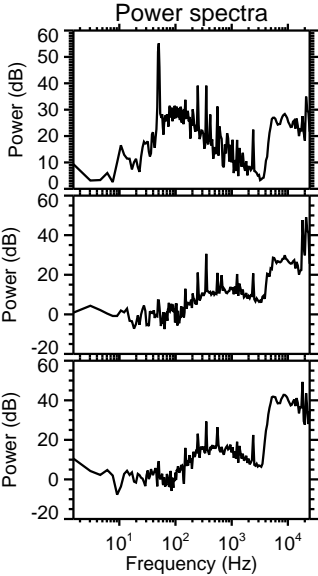
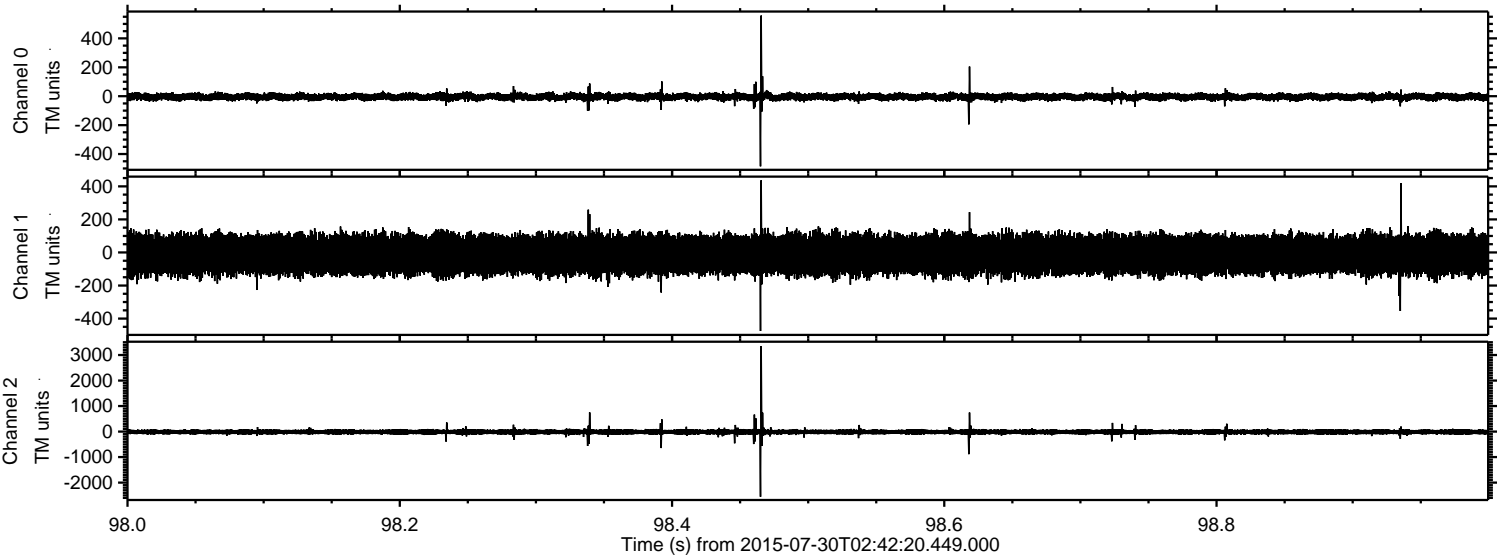

Processed Thu Jul 30 04:56:18 2015 by ELM ver.2012-10-06 from 001__elm20150730_024219__dat00.bin

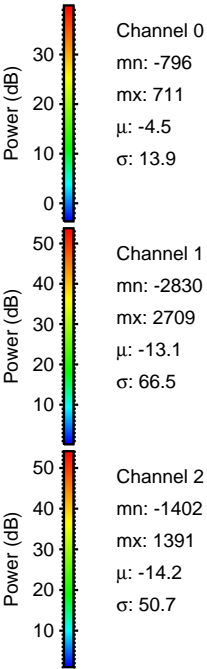
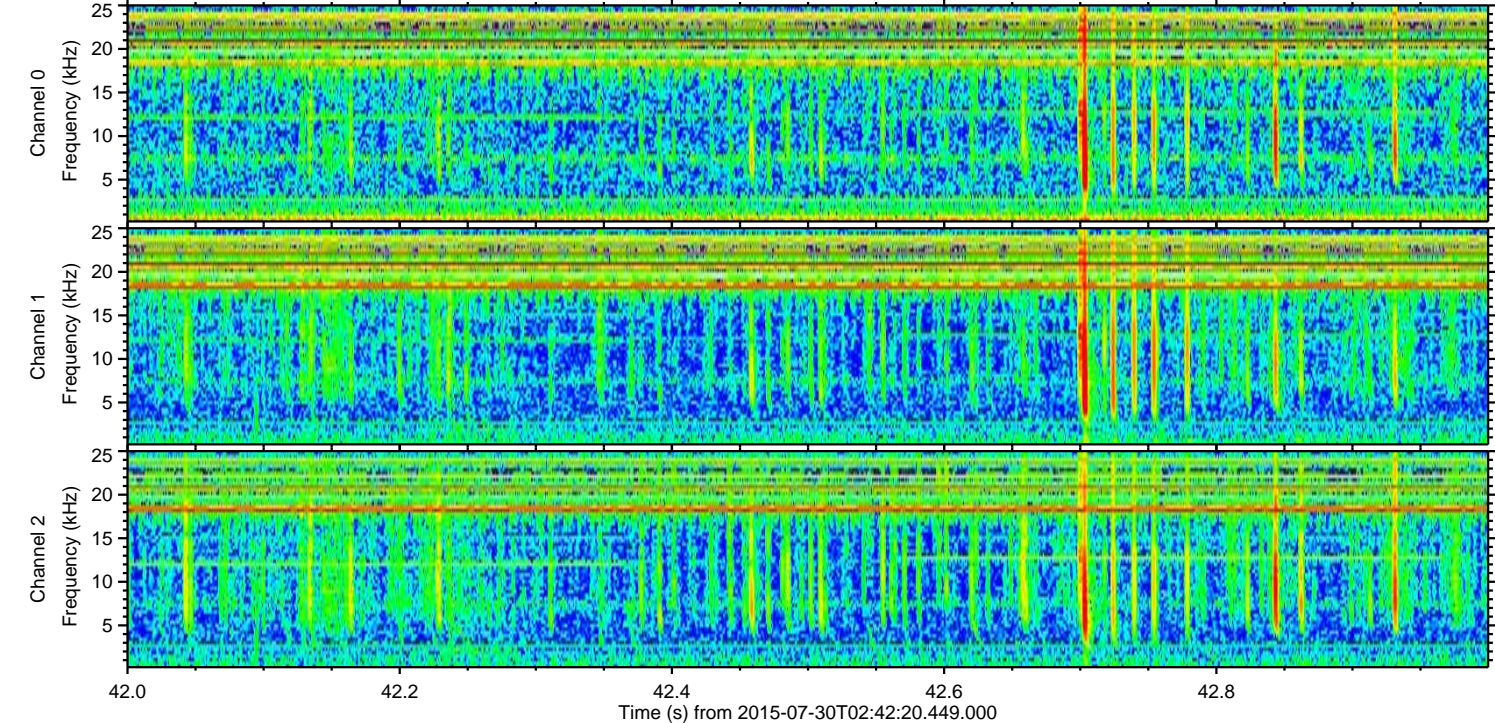
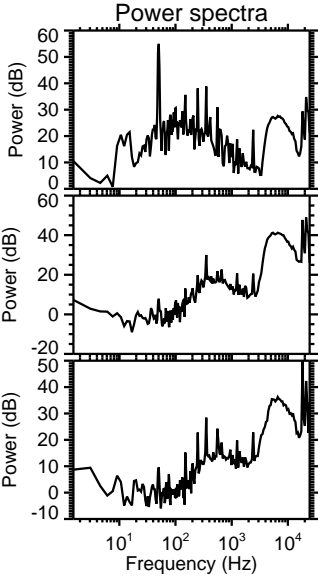
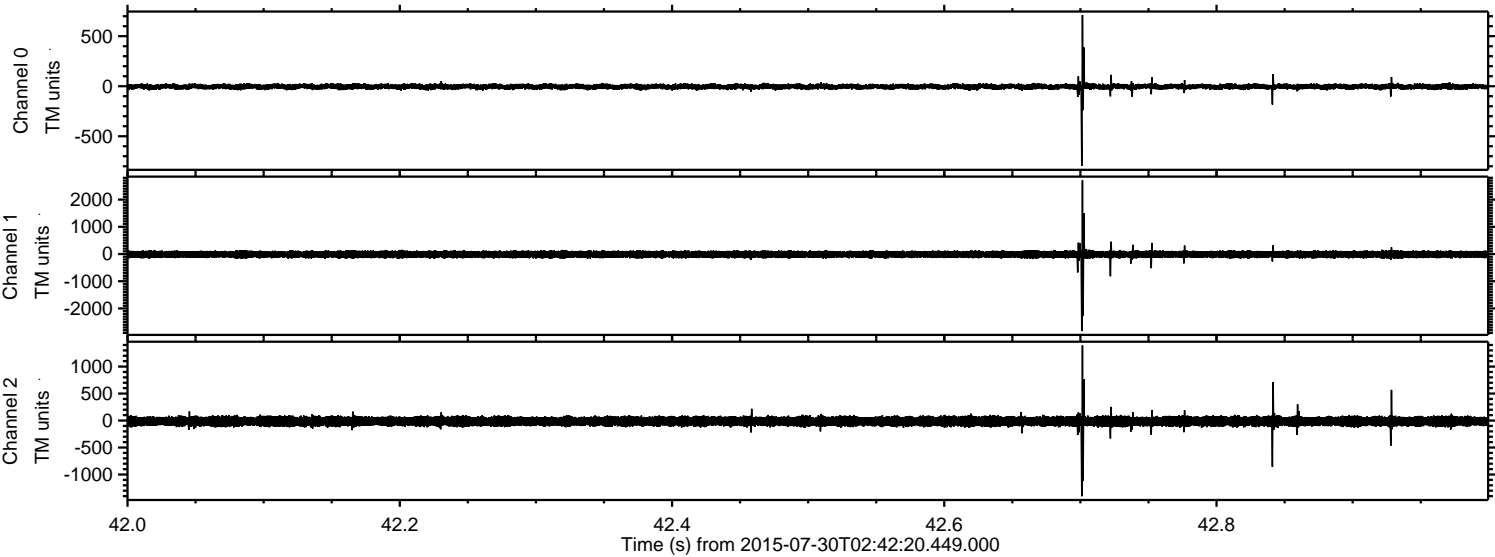

Processed Thu Jul 30 04:56:20 2015 by ELM ver.2012-10-06 from 001__elm20150730_024219__dat00.bin

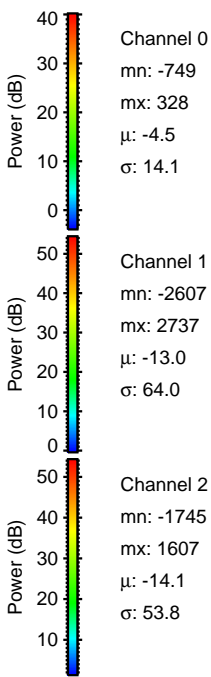
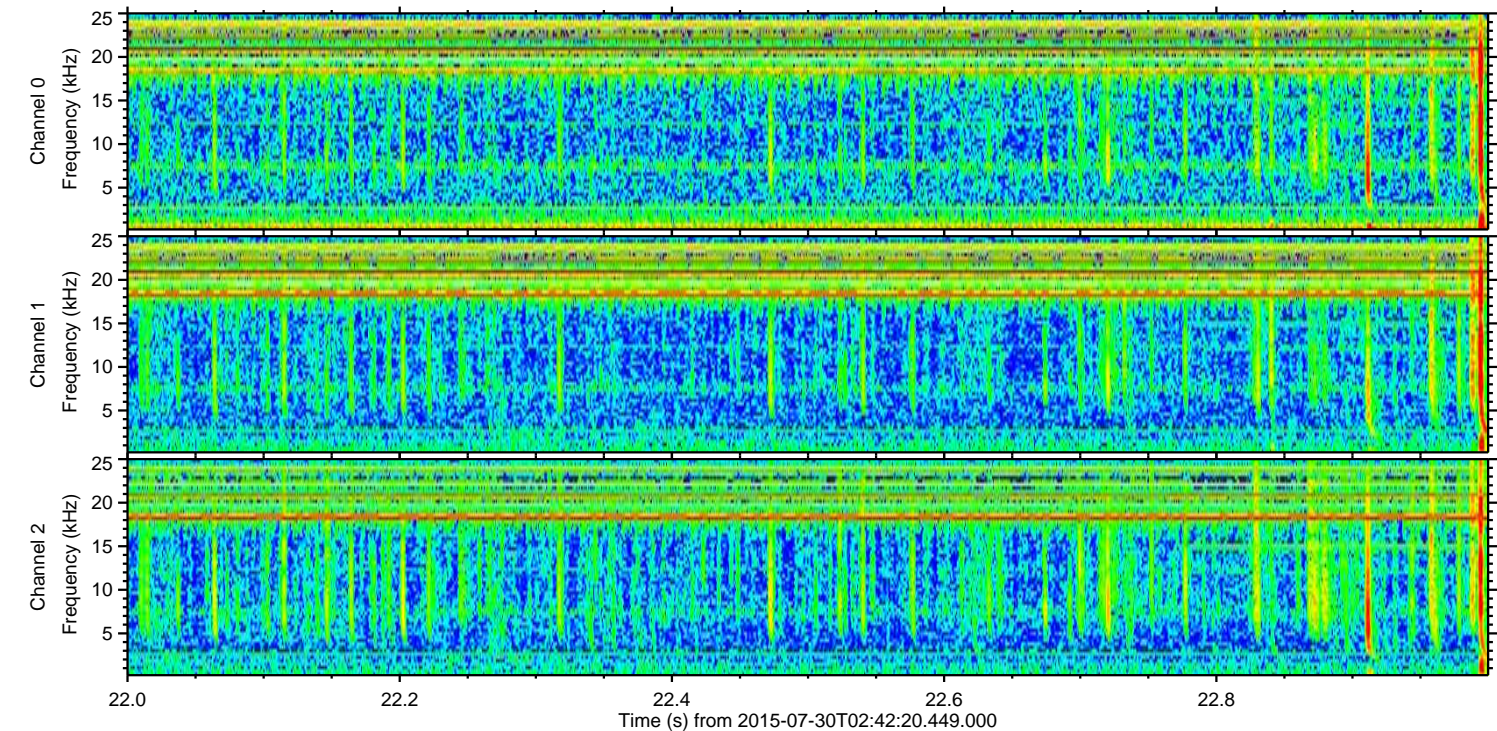
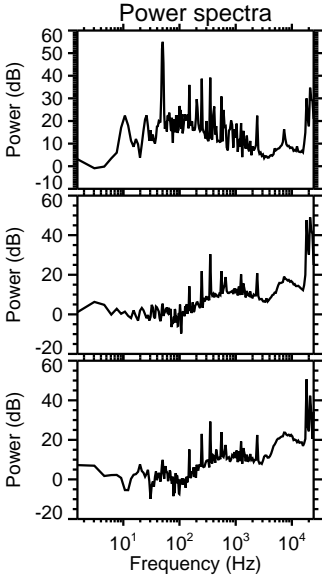
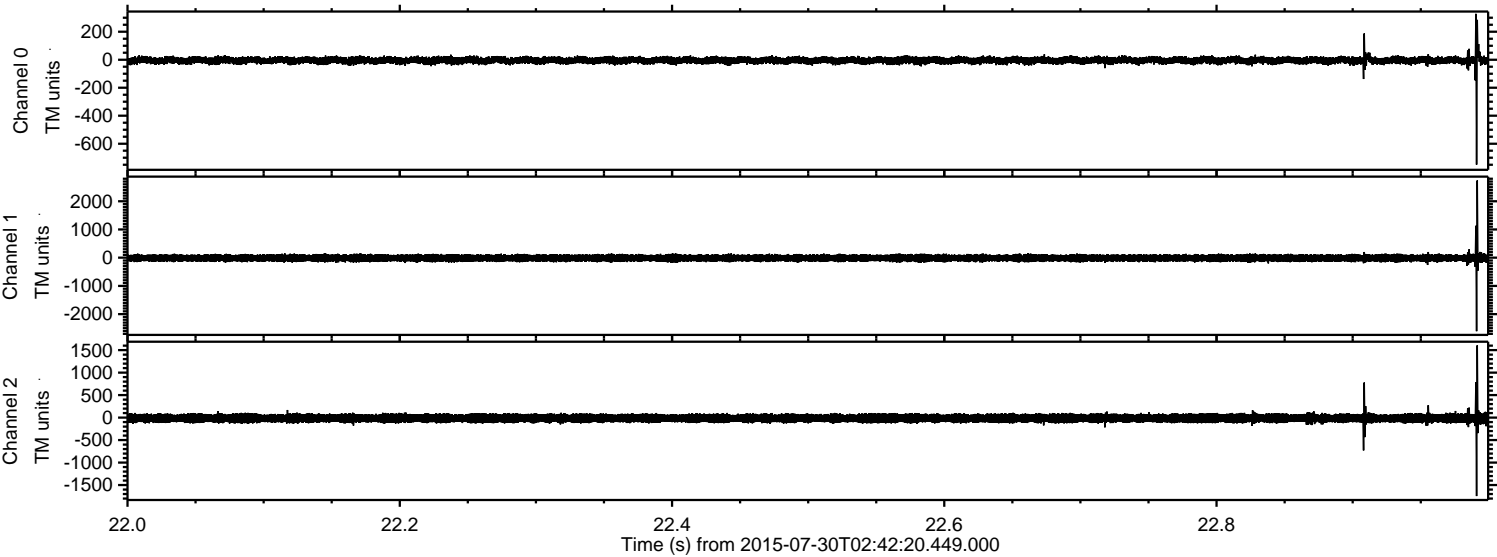

Processed Thu Jul 30 04:56:21 2015 by ELM ver.2012-10-06 from 001__elm20150730_024219__dat00.bin

