

# ELMAVAN 3D WAVEFORMS (Measured data sampled at 50 kHz) 51000 packets of 144 samples from 2015-07-30T01:42:17.851.000.

Processed Thu Jul 30 03:48:25 2015 by ELM ver.2012-10-06 from 001\_\_elm20150730\_014216\_\_dat00.bin

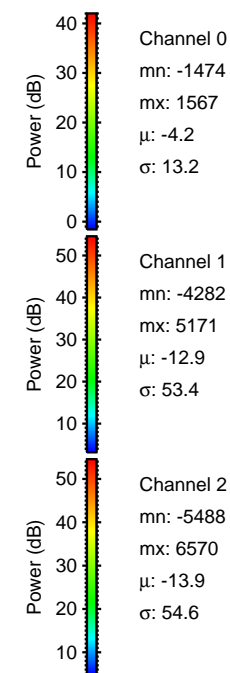
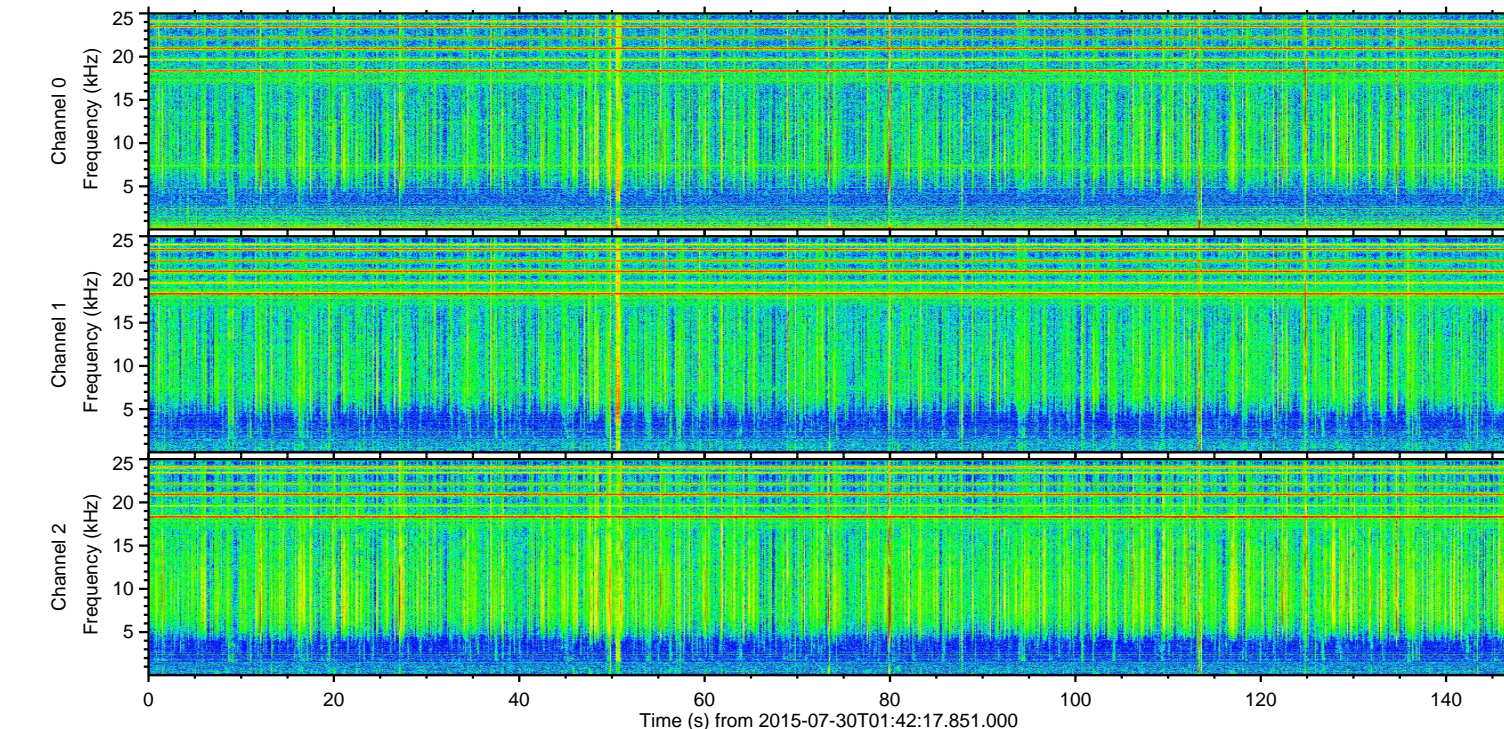
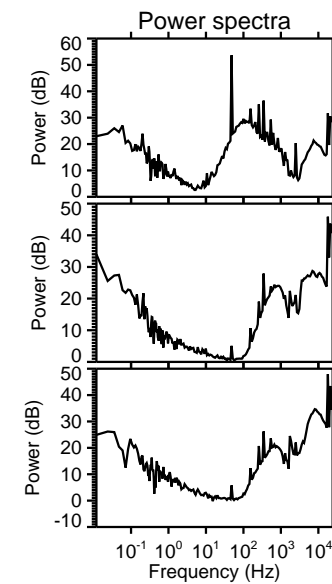
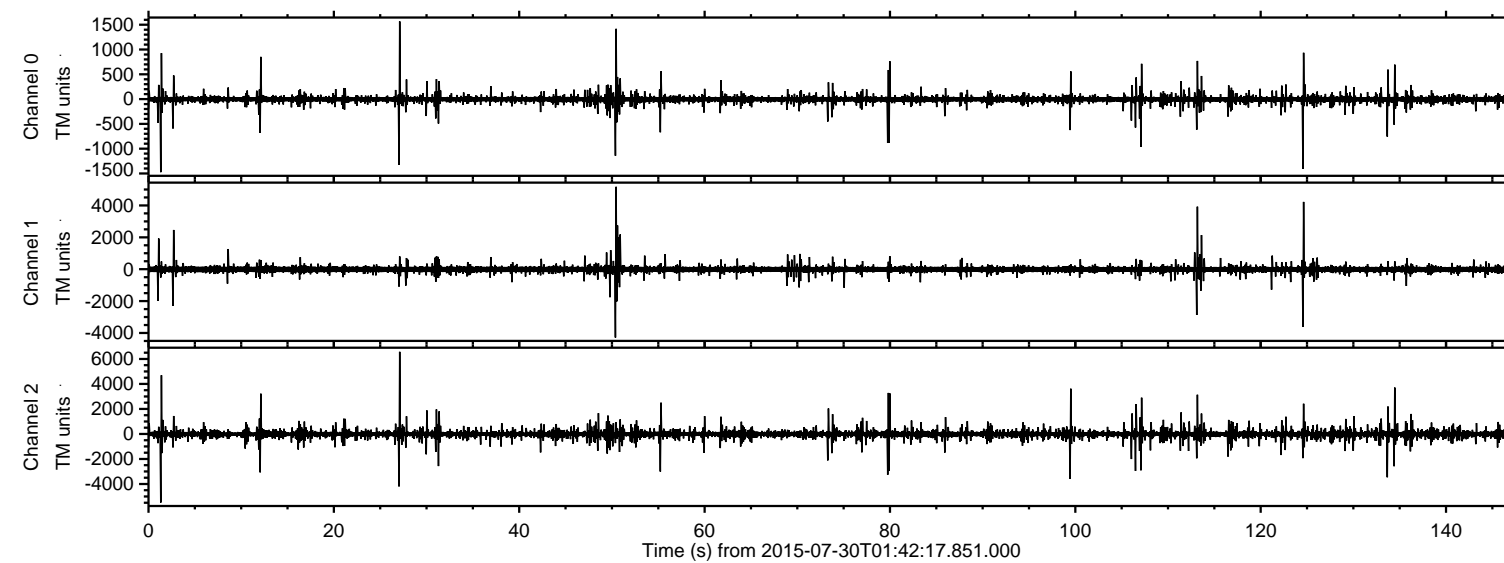

ELMAVAN 3D WAVEFORMS (Measured data sampled at 50 kHz) 51000 packets of 144 samples from 2015-07-30T01:42:17.851.000. Part 28/147

Processed Thu Jul 30 03:48:38 2015 by ELM ver.2012-10-06 from 001\_\_elm20150730\_014216\_\_dat00.bin

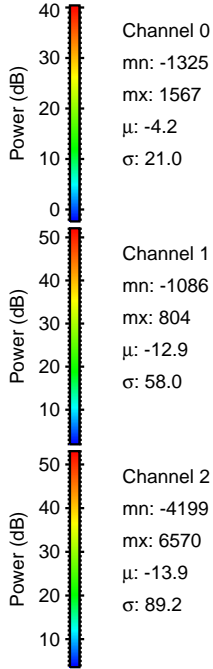
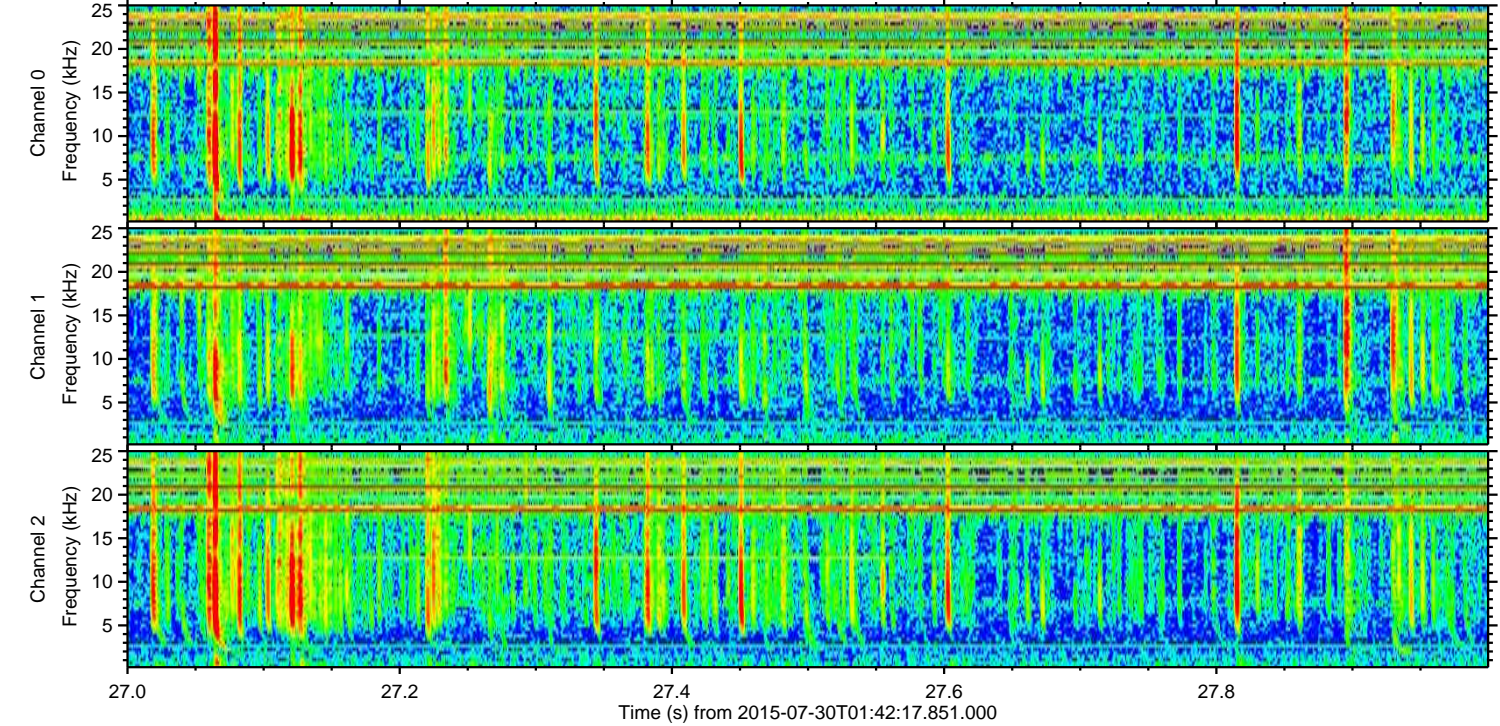
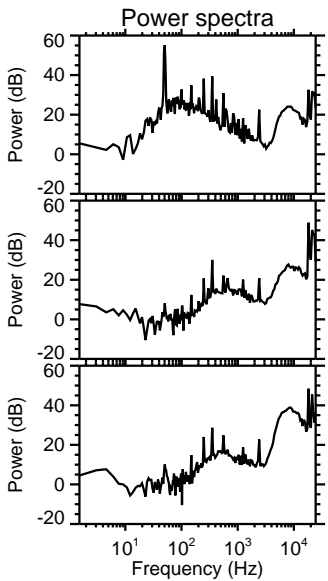
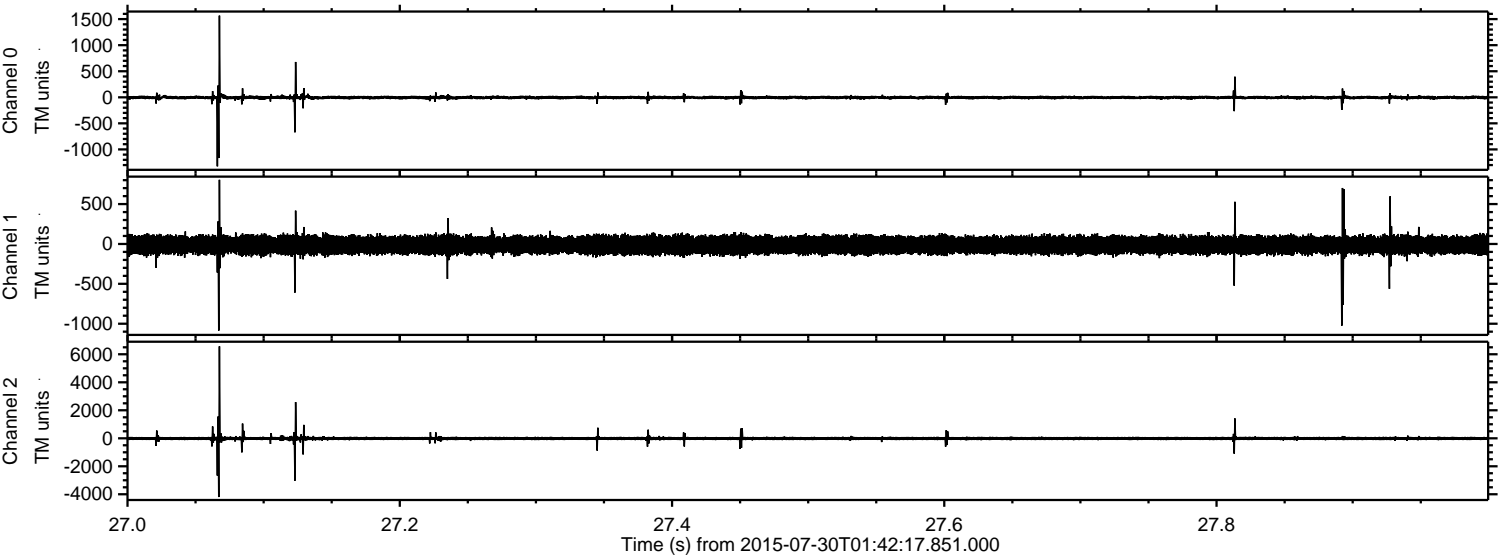

Channel 0  
mn: -1325  
mx: 1567  
 $\mu$ : -4.2  
 $\sigma$ : 21.0

Channel 1  
mn: -1086  
mx: 804  
 $\mu$ : -12.9  
 $\sigma$ : 58.0

Channel 2  
mn: -4199  
mx: 6570  
 $\mu$ : -13.9  
 $\sigma$ : 89.2

ELMAVAN 3D WAVEFORMS (Measured data sampled at 50 kHz) 51000 packets of 144 samples from 2015-07-30T01:42:17.851.000. Part 2/147

Processed Thu Jul 30 03:48:39 2015 by ELM ver.2012-10-06 from 001\_\_elm20150730\_014216\_\_dat00.bin

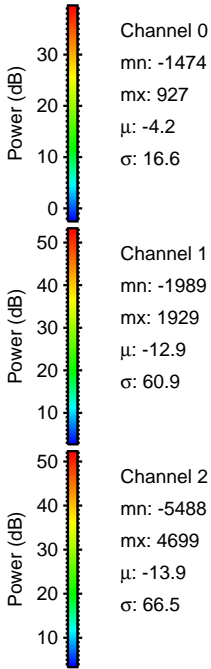
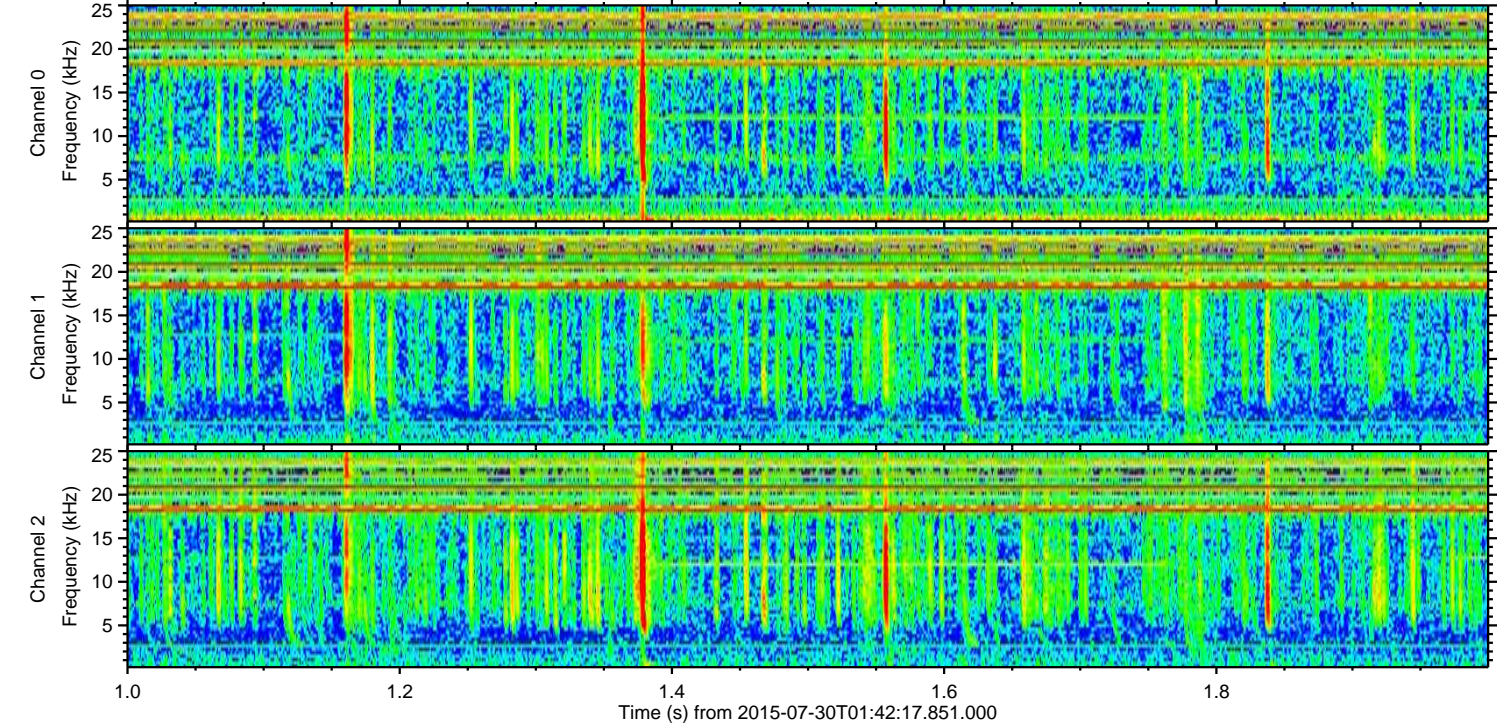
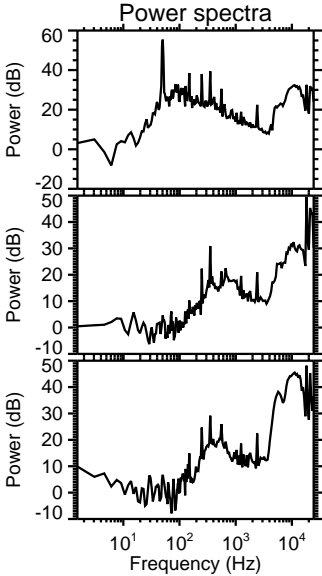
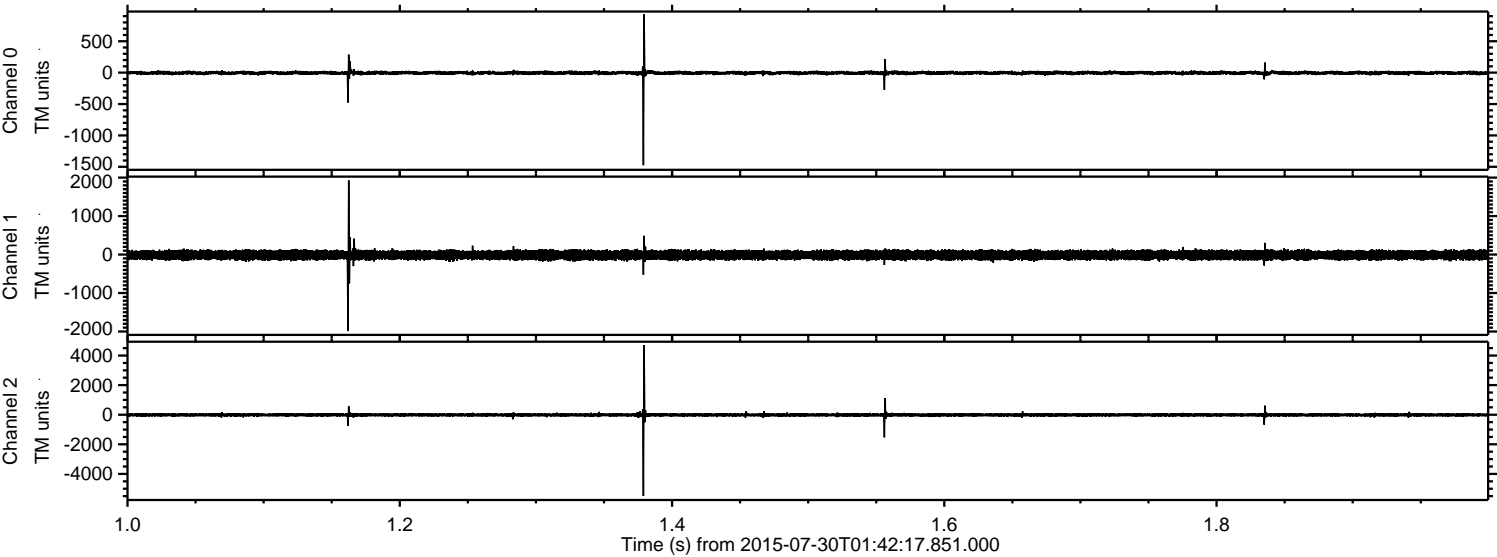

Processed Thu Jul 30 03:48:40 2015 by ELM ver.2012-10-06 from 001\_\_elm20150730\_014216\_\_dat00.bin

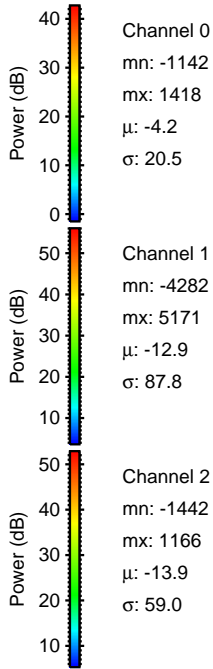
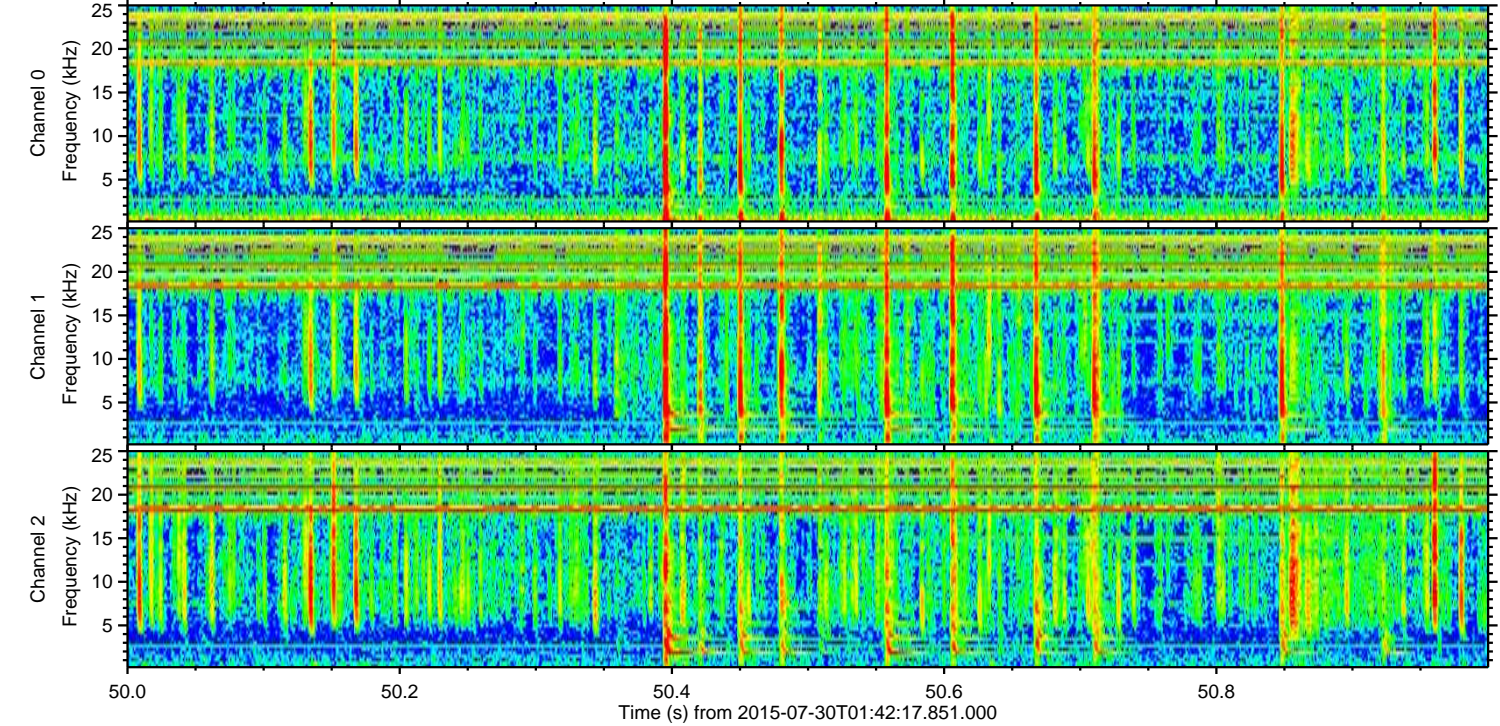
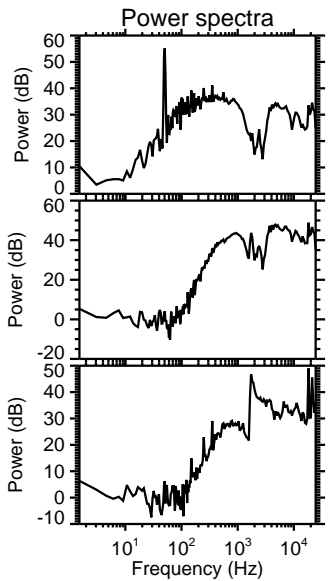
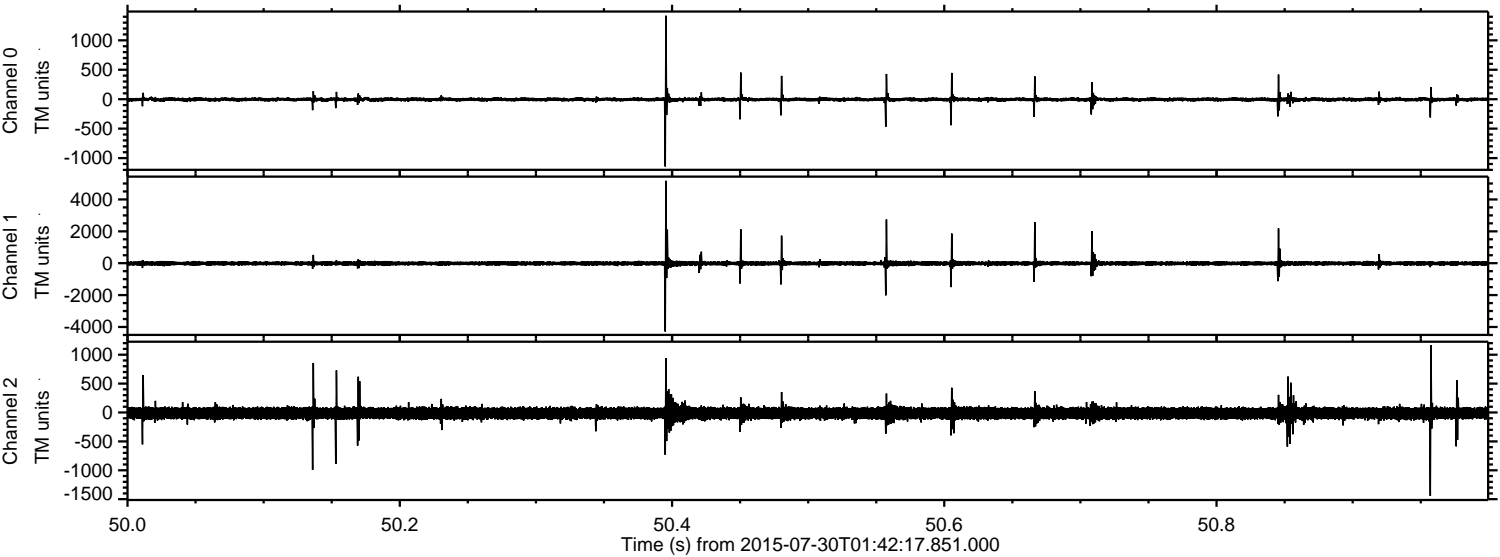

ELMAVAN 3D WAVEFORMS (Measured data sampled at 50 kHz) 51000 packets of 144 samples from 2015-07-30T01:42:17.851.000. Part 125/147

Processed Thu Jul 30 03:48:41 2015 by ELM ver.2012-10-06 from 001\_\_elm20150730\_014216\_\_dat00.bin

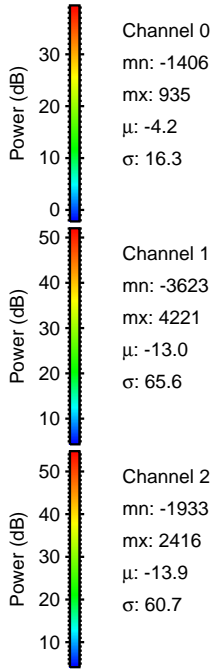
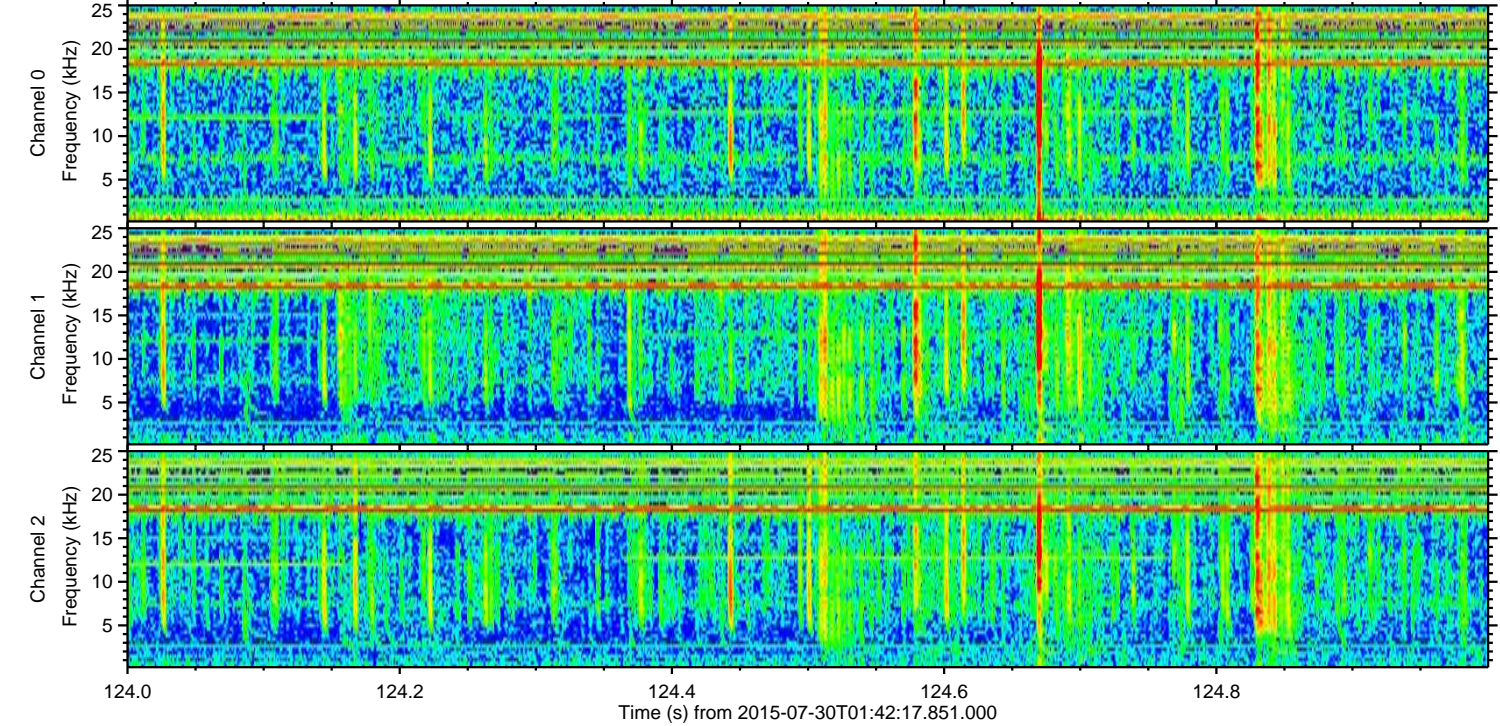
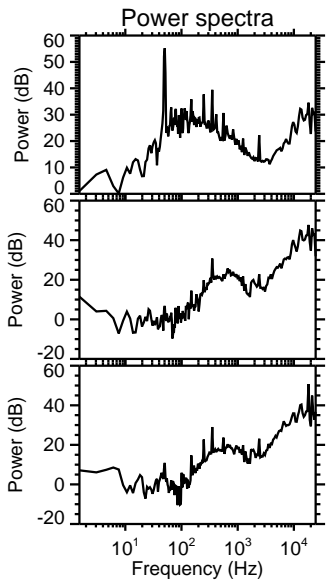
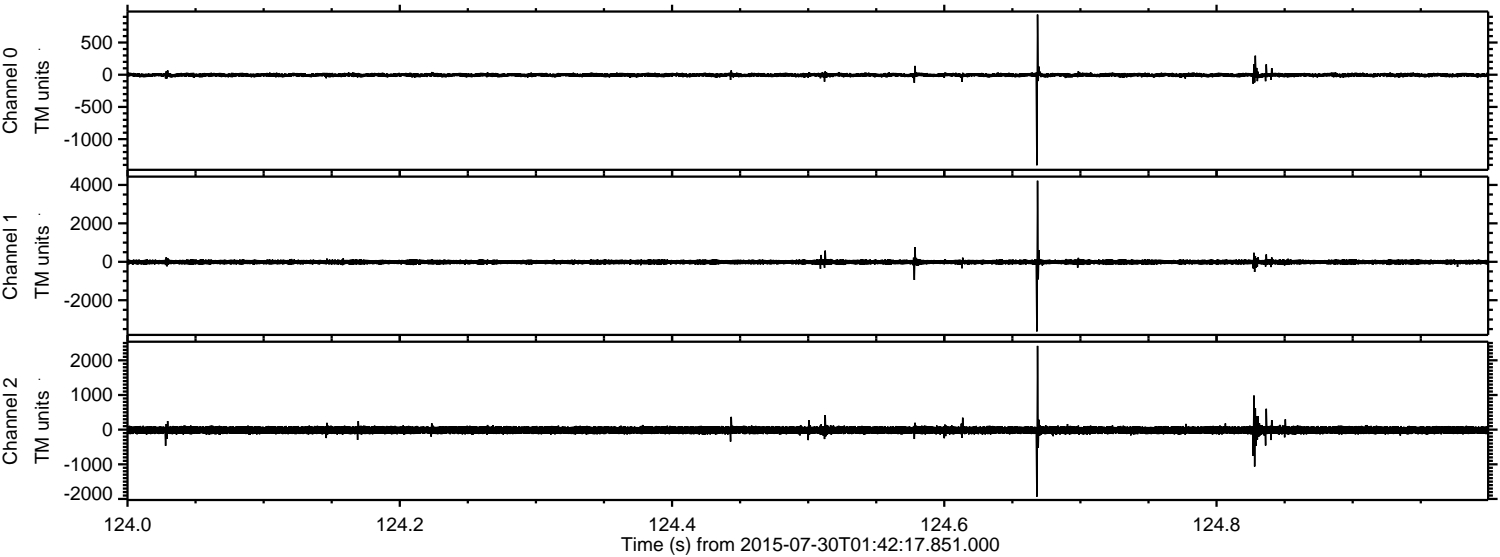

ELMAVAN 3D WAVEFORMS (Measured data sampled at 50 kHz) 51000 packets of 144 samples from 2015-07-30T01:42:17.851.000. Part 114/147

Processed Thu Jul 30 03:48:42 2015 by ELM ver.2012-10-06 from 001\_\_elm20150730\_014216\_\_dat00.bin

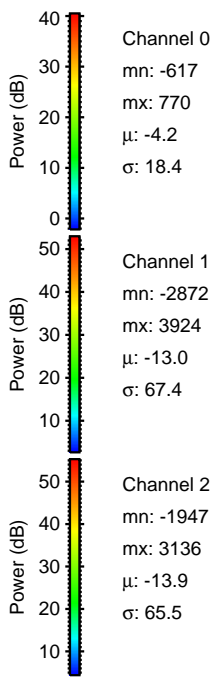
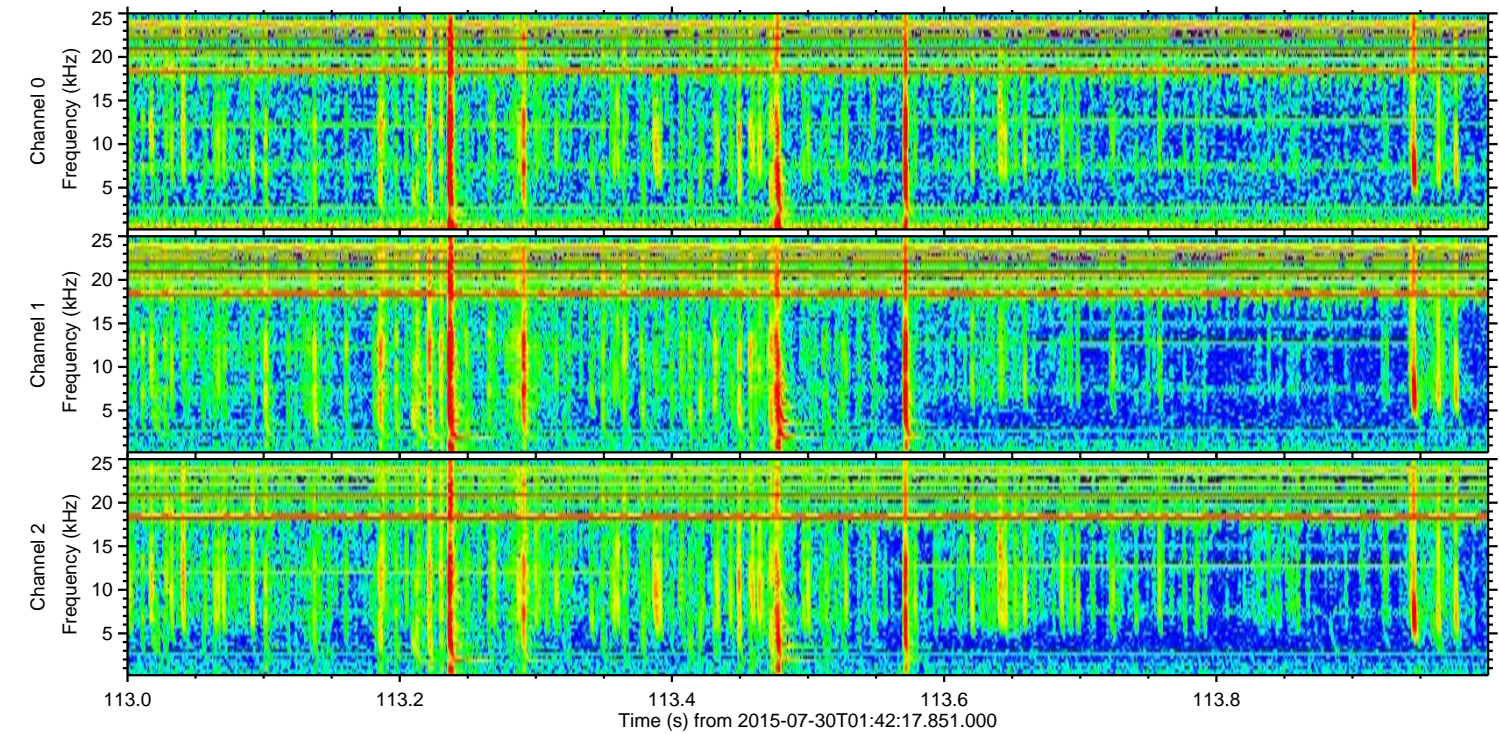
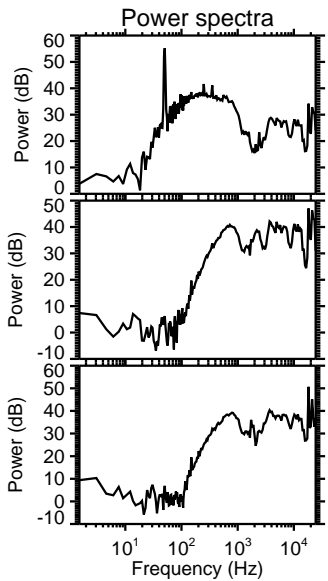
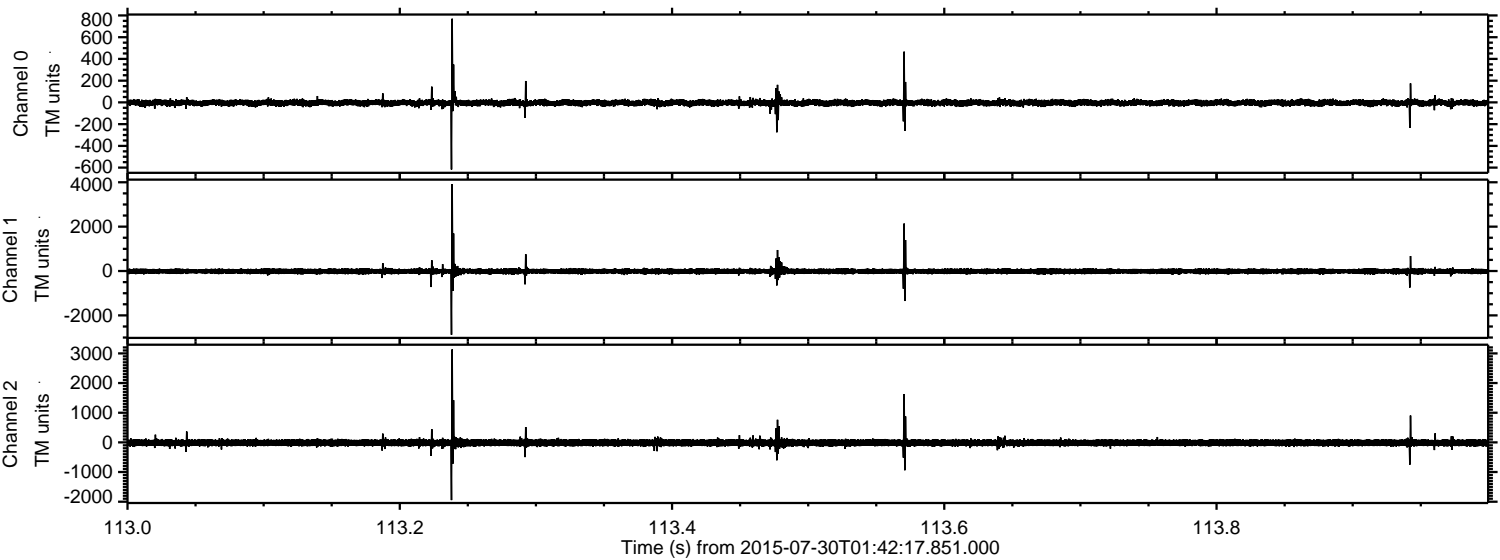

Channel 0  
mn: -617  
mx: 770  
 $\mu$ : -4.2  
 $\sigma$ : 18.4

Channel 1  
mn: -2872  
mx: 3924  
 $\mu$ : -13.0  
 $\sigma$ : 67.4

Channel 2  
mn: -1947  
mx: 3136  
 $\mu$ : -13.9  
 $\sigma$ : 65.5

ELMAVAN 3D WAVEFORMS (Measured data sampled at 50 kHz) 51000 packets of 144 samples from 2015-07-30T01:42:17.851.000. Part 135/147

Processed Thu Jul 30 03:48:44 2015 by ELM ver.2012-10-06 from 001\_\_elm20150730\_014216\_\_dat00.bin

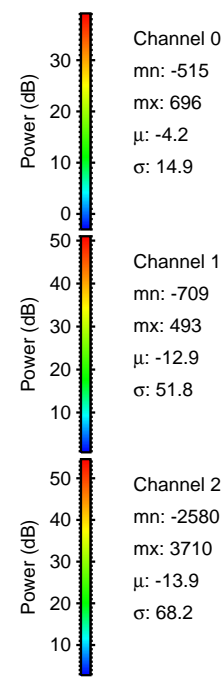
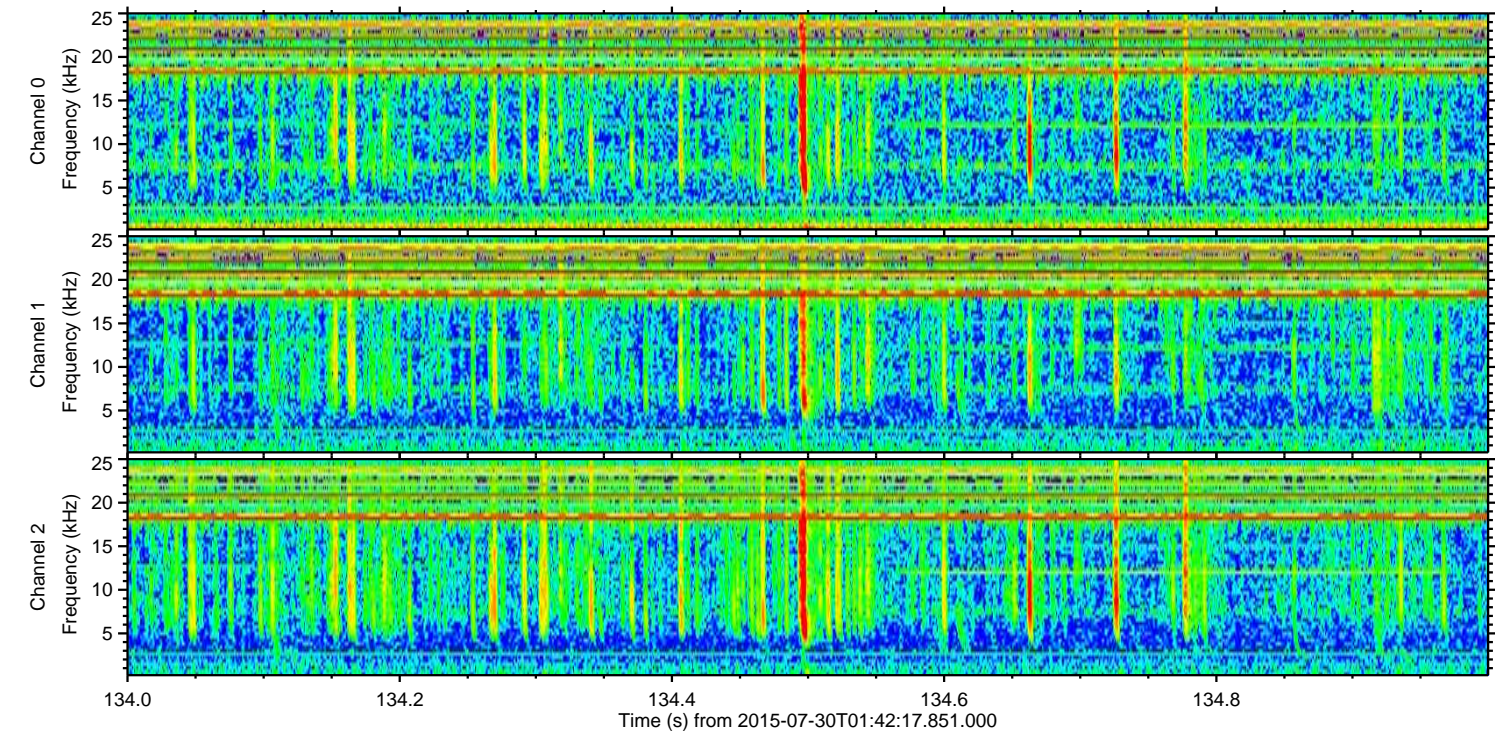
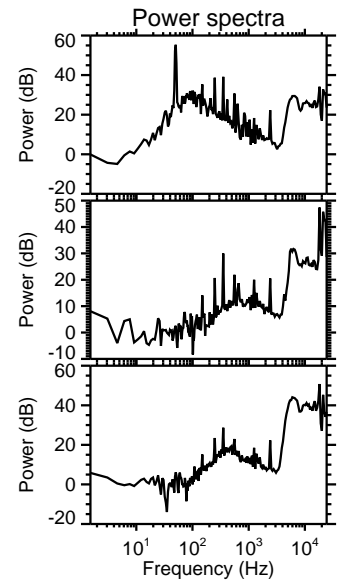
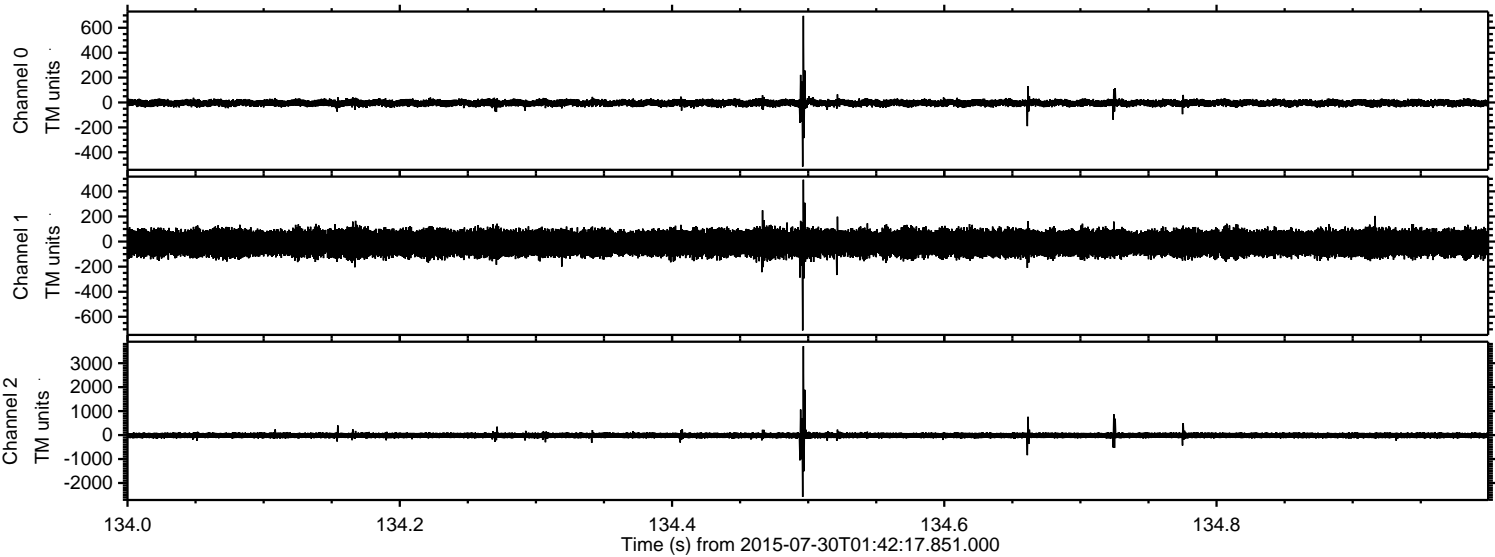

ELMAVAN 3D WAVEFORMS (Measured data sampled at 50 kHz) 51000 packets of 144 samples from 2015-07-30T01:42:17.851.000. Part 100/147

Processed Thu Jul 30 03:48:45 2015 by ELM ver.2012-10-06 from 001\_\_elm20150730\_014216\_\_dat00.bin

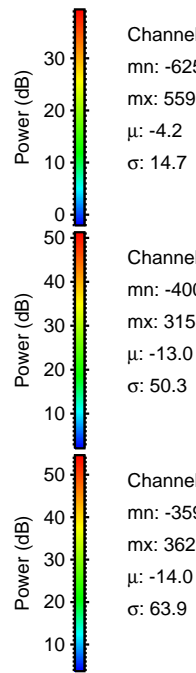
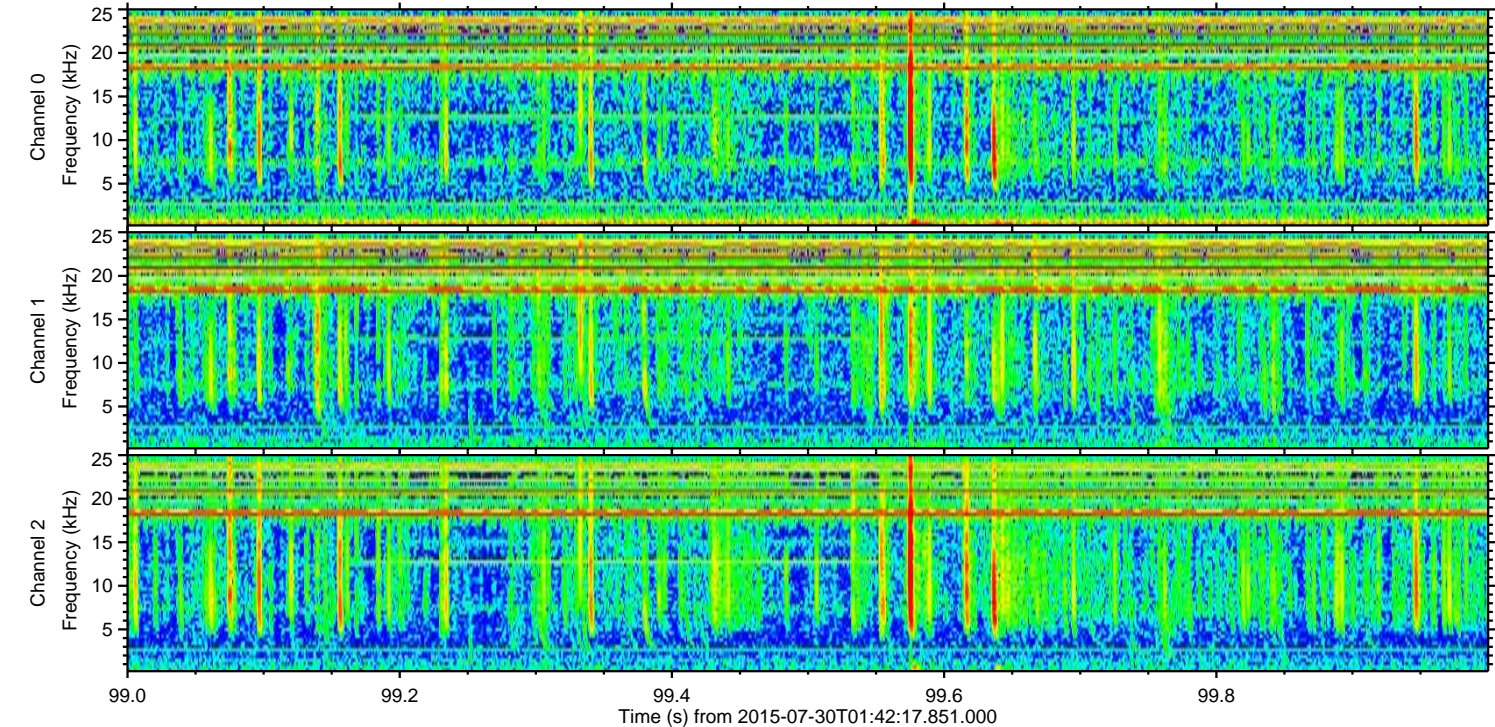
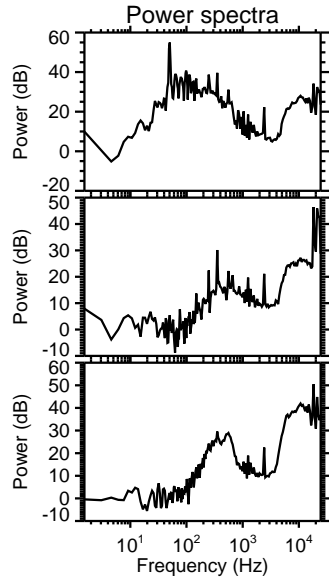
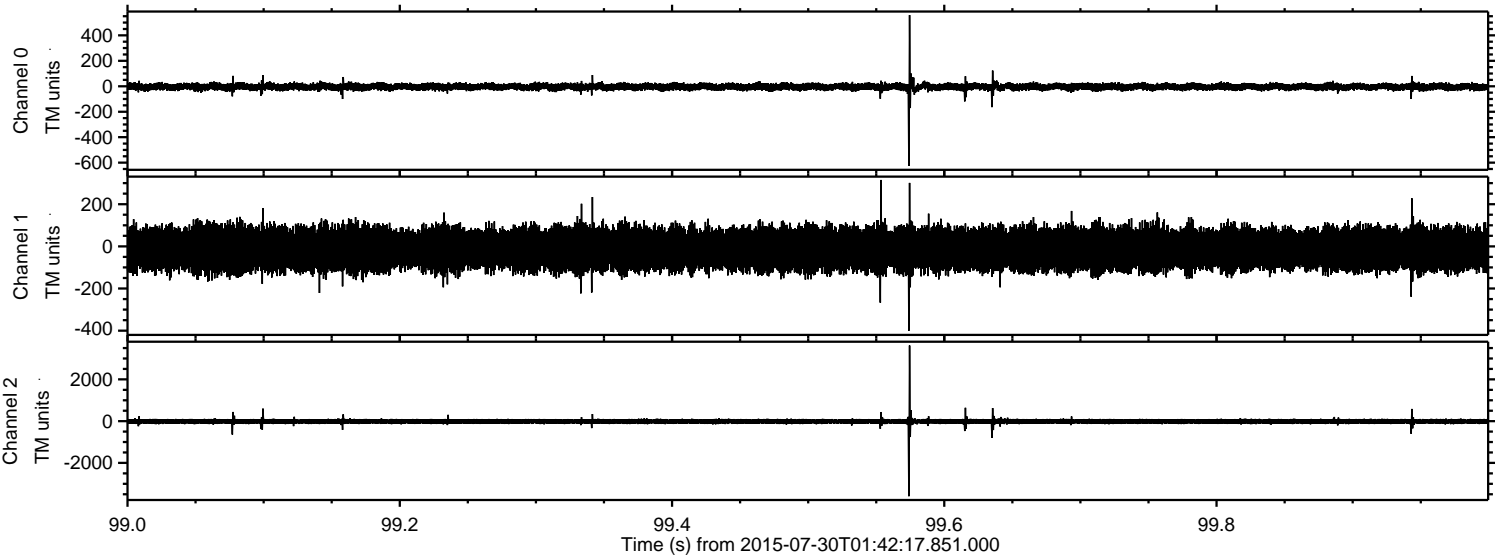

Channel 0  
mn: -625  
mx: 559  
 $\mu$ : -4.2  
 $\sigma$ : 14.7

Channel 1  
mn: -400  
mx: 315  
 $\mu$ : -13.0  
 $\sigma$ : 50.3

Channel 2  
mn: -3596  
mx: 3623  
 $\mu$ : -14.0  
 $\sigma$ : 63.9

ELMAVAN 3D WAVEFORMS (Measured data sampled at 50 kHz) 51000 packets of 144 samples from 2015-07-30T01:42:17.851.000. Part 134/147

Processed Thu Jul 30 03:48:46 2015 by ELM ver.2012-10-06 from 001\_\_elm20150730\_014216\_\_dat00.bin

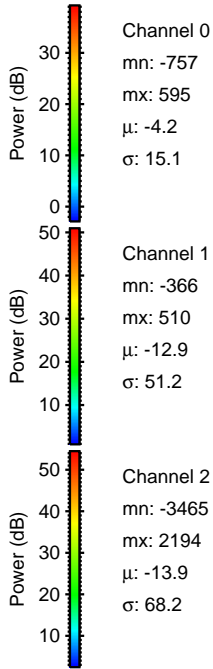
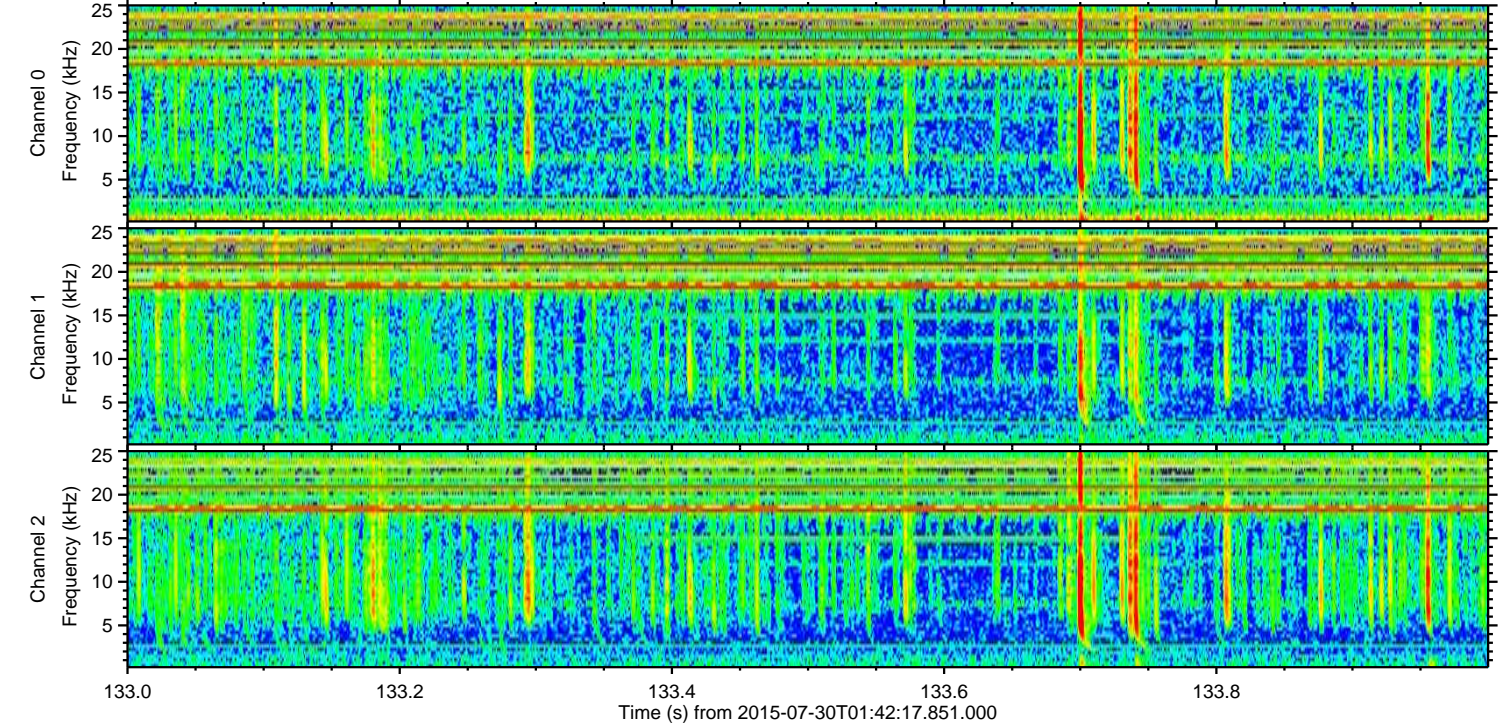
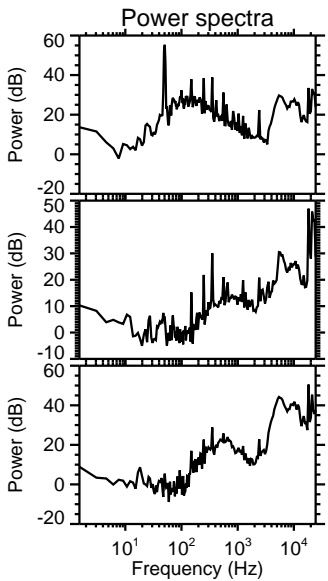
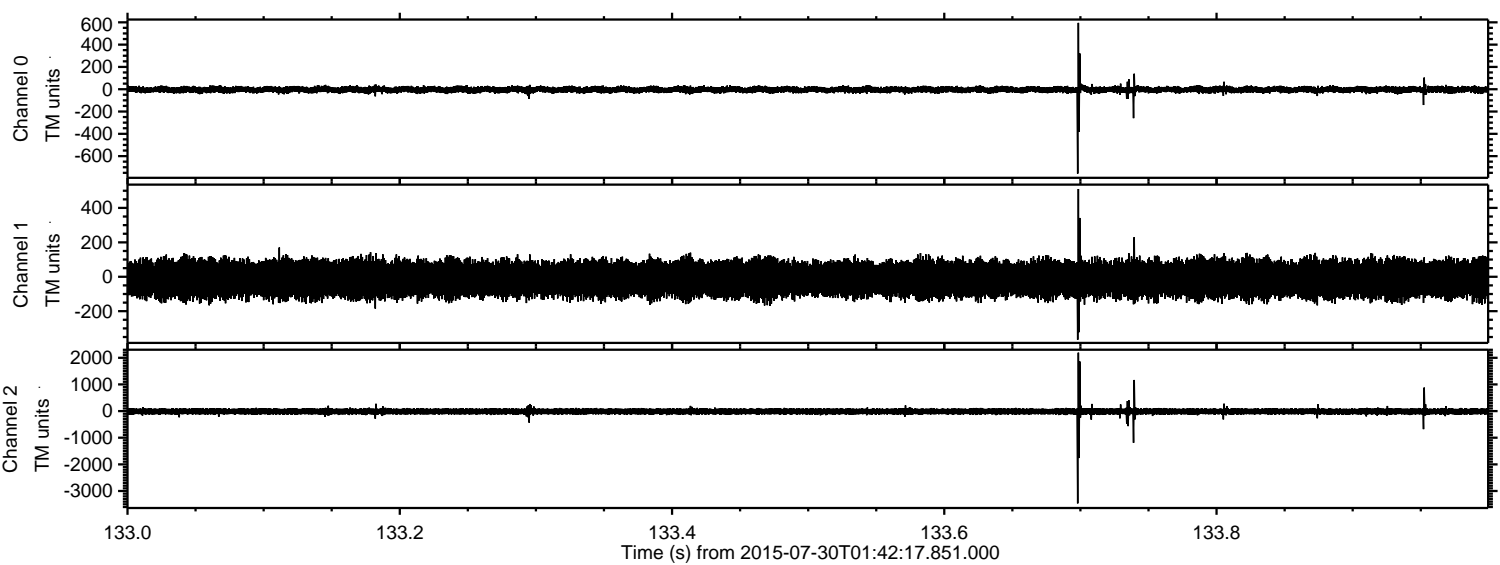

Channel 0  
mn: -757  
mx: 595  
 $\mu$ : -4.2  
 $\sigma$ : 15.1

Channel 1  
mn: -366  
mx: 510  
 $\mu$ : -12.9  
 $\sigma$ : 51.2

Channel 2  
mn: -3465  
mx: 2194  
 $\mu$ : -13.9  
 $\sigma$ : 68.2

Processed Thu Jul 30 03:48:47 2015 by ELM ver.2012-10-06 from 001\_\_elm20150730\_014216\_\_dat00.bin

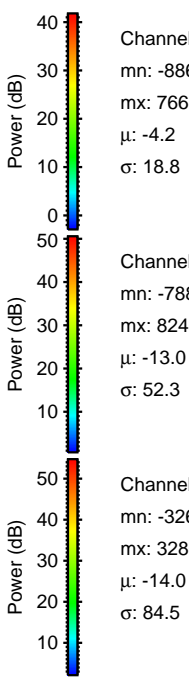
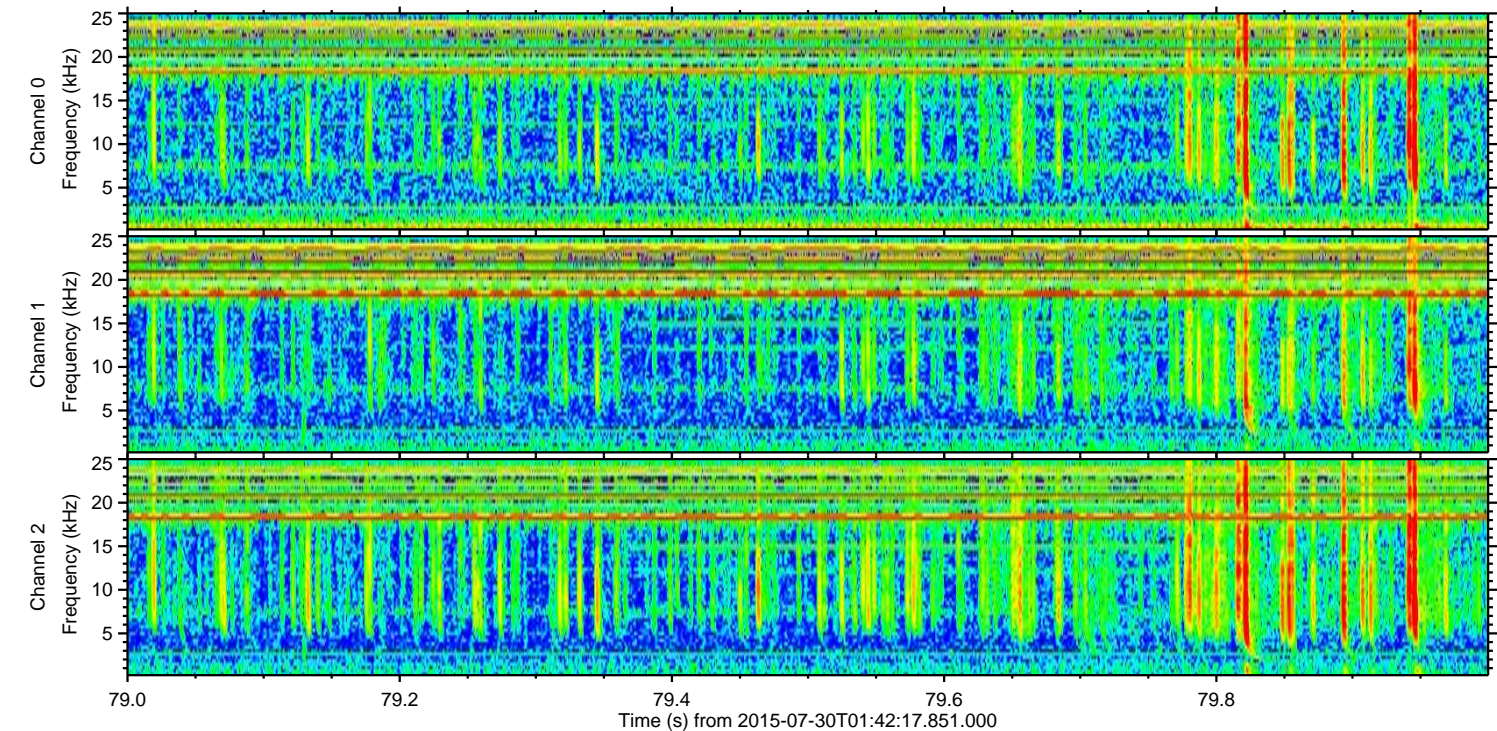
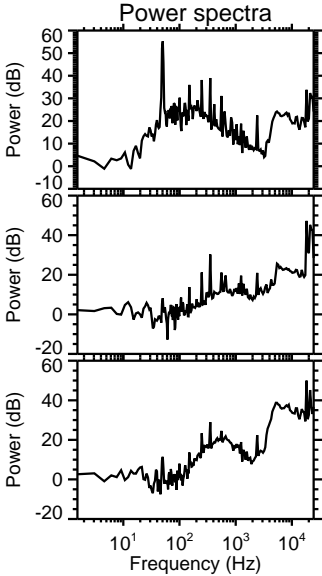
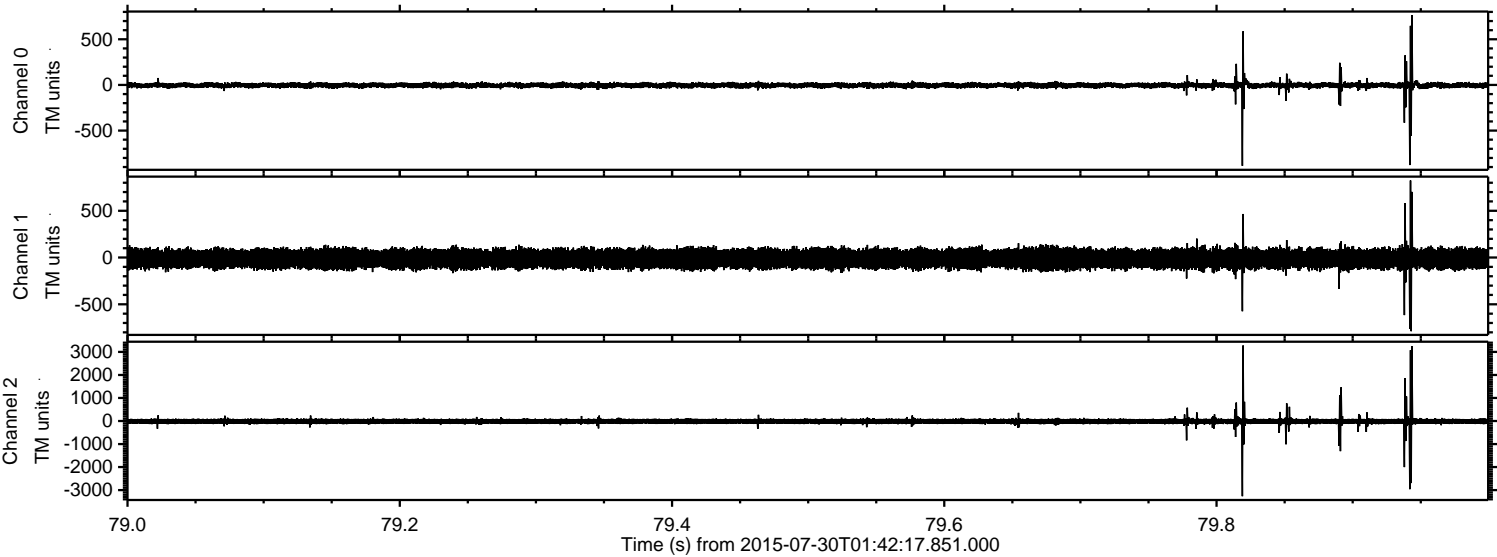

Processed Thu Jul 30 03:48:48 2015 by ELM ver.2012-10-06 from 001\_\_elm20150730\_014216\_\_dat00.bin

