

ELMAVAN 3D WAVEFORMS (Measured data sampled at 50 kHz) 51000 packets of 144 samples from 2015-07-29T15:31:51.352.999.

Processed Wed Jul 29 17:38:15 2015 by ELM ver.2012-10-06 from 001__elm20150729_153150__dat00.bin

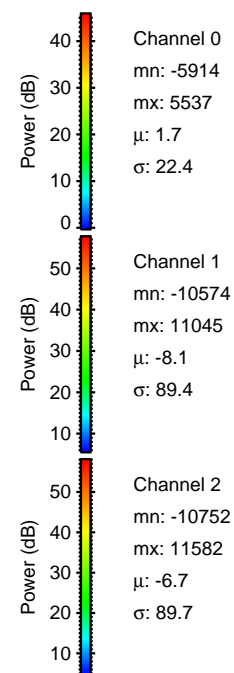
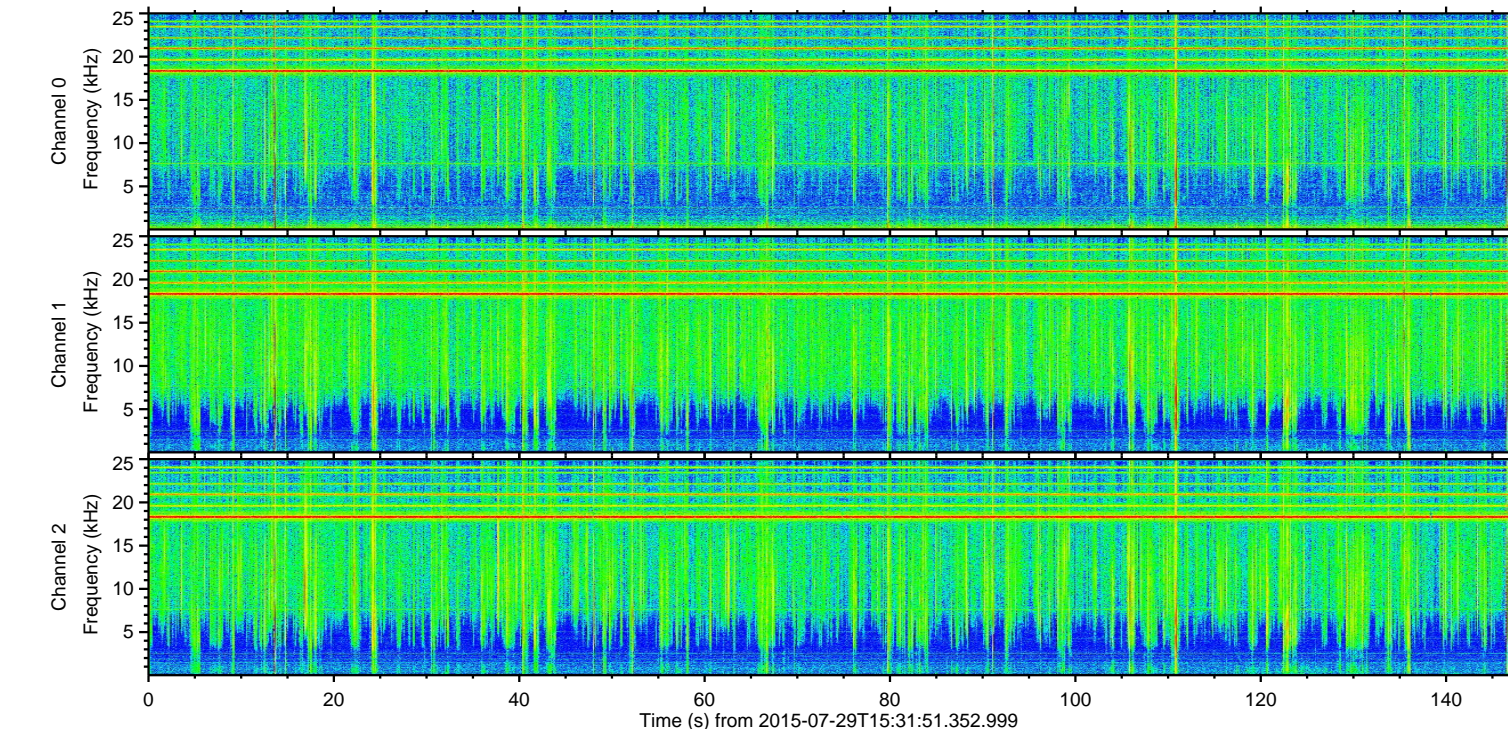
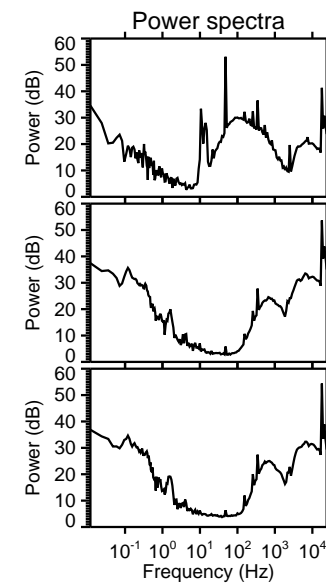
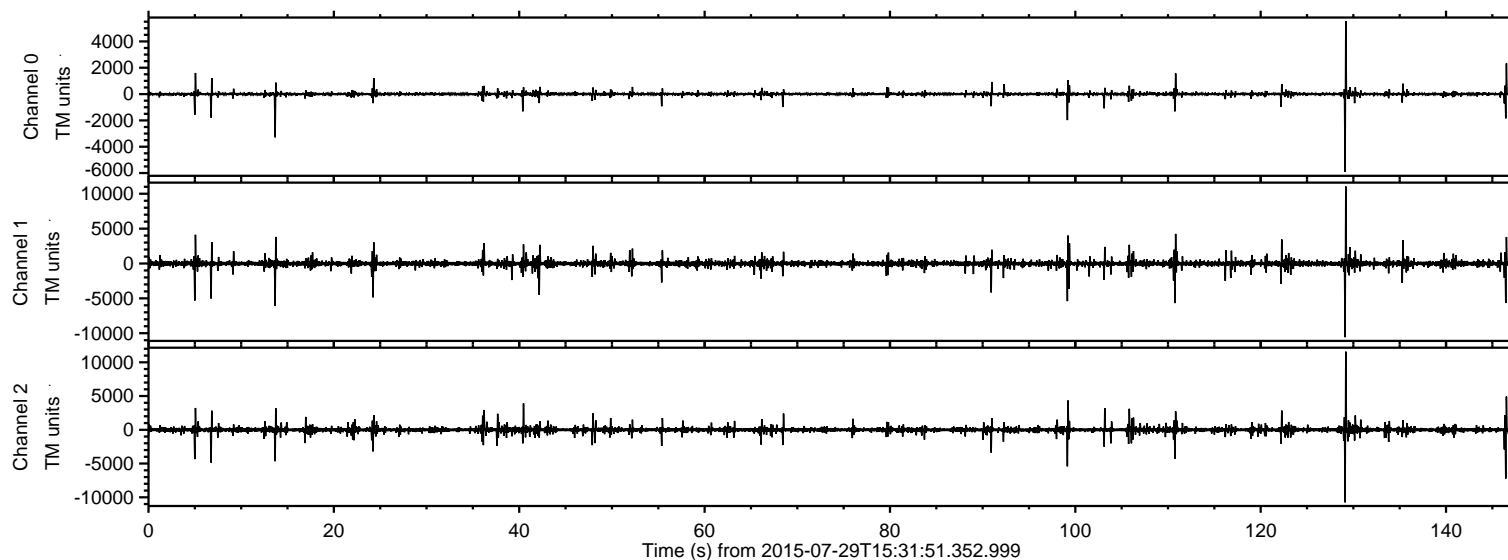

ELMAVAN 3D WAVEFORMS (Measured data sampled at 50 kHz) 51000 packets of 144 samples from 2015-07-29T15:31:51.352.999. Part 130/147

Processed Wed Jul 29 17:38:31 2015 by ELM ver.2012-10-06 from 001__elm20150729_153150__dat00.bin

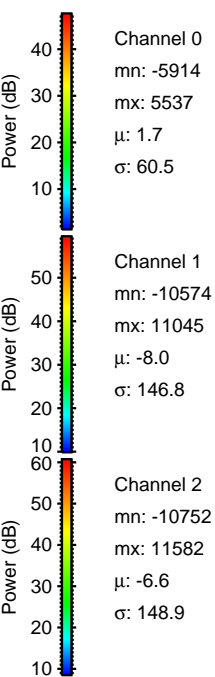
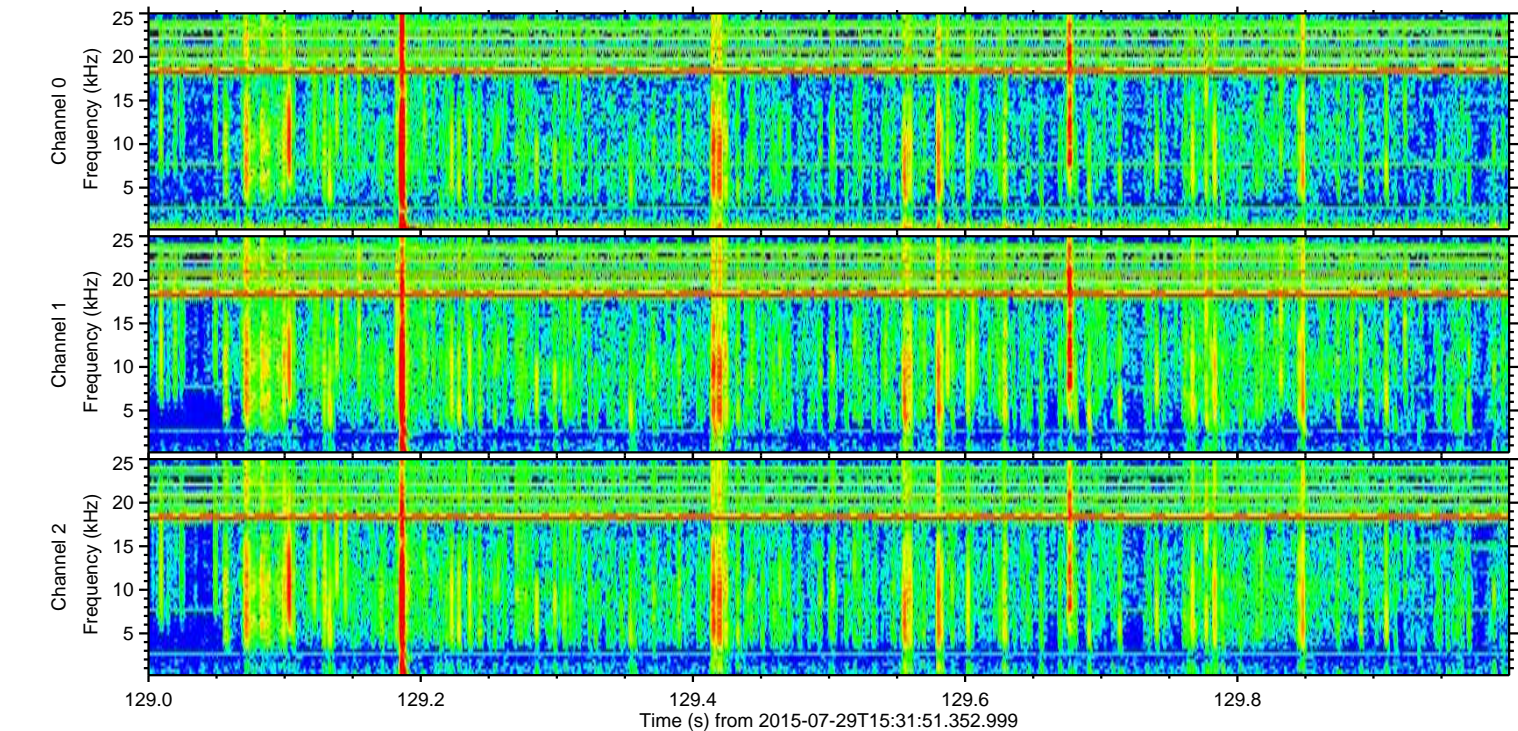
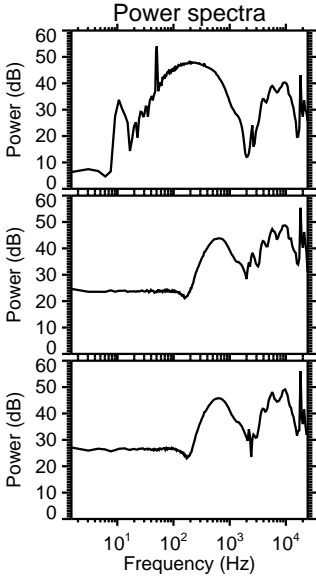
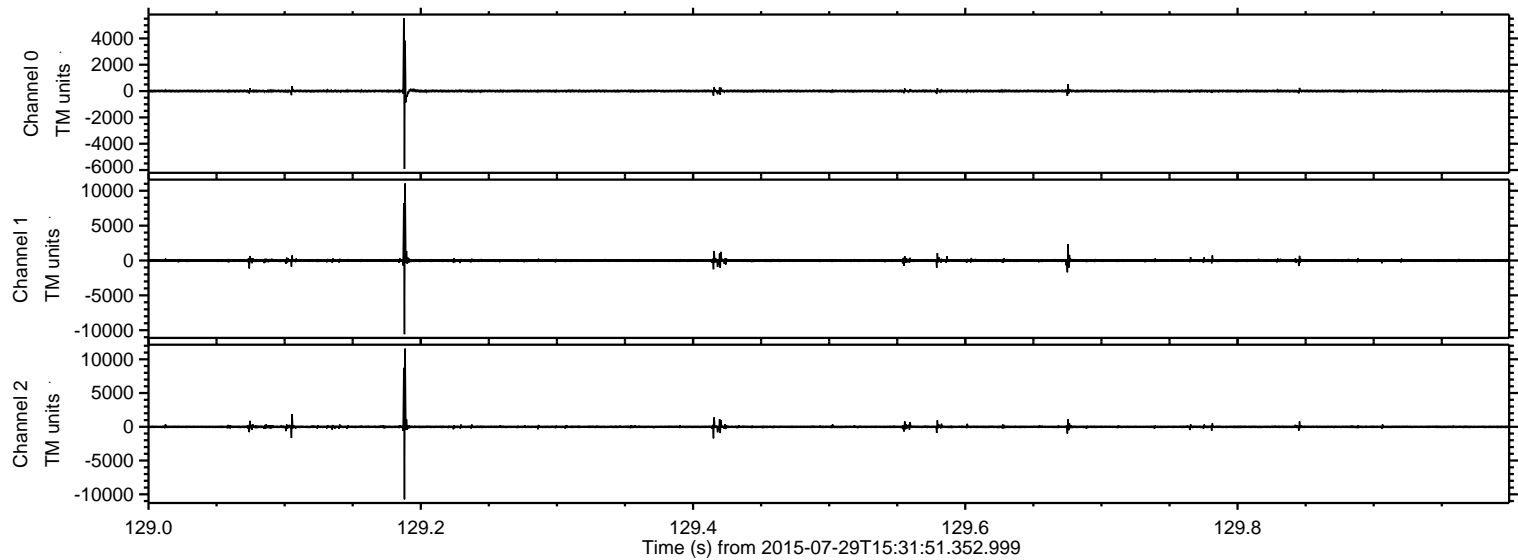

Processed Wed Jul 29 17:38:32 2015 by ELM ver.2012-10-06 from 001__elm20150729_153150__dat00.bin

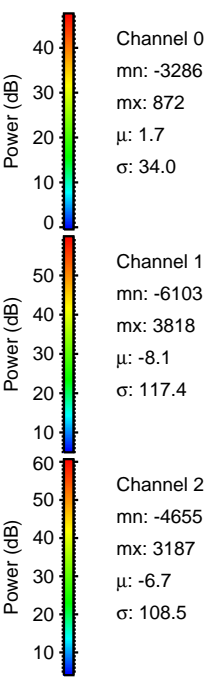
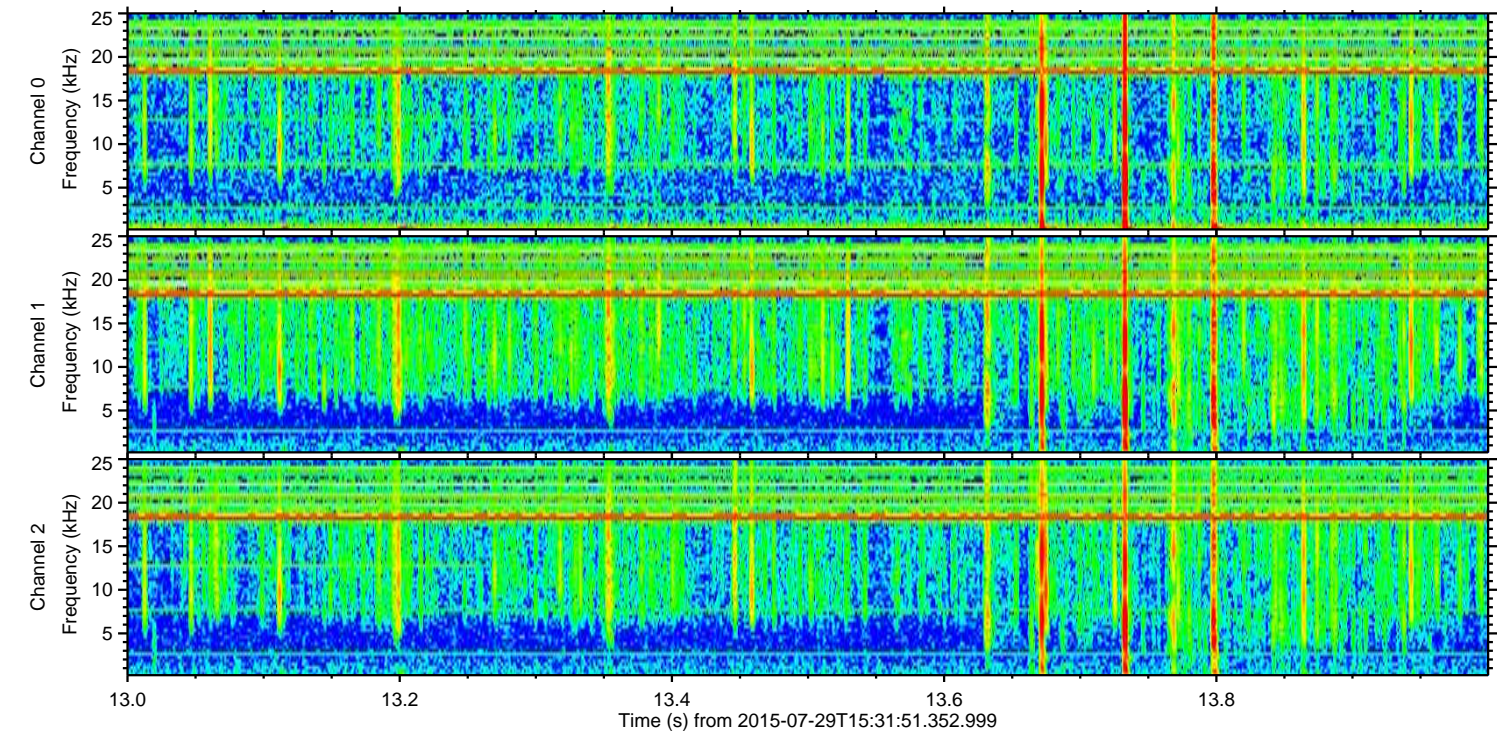
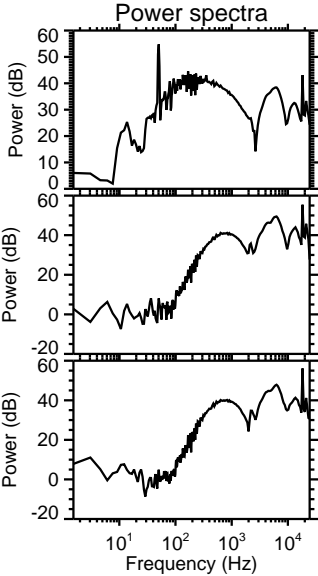
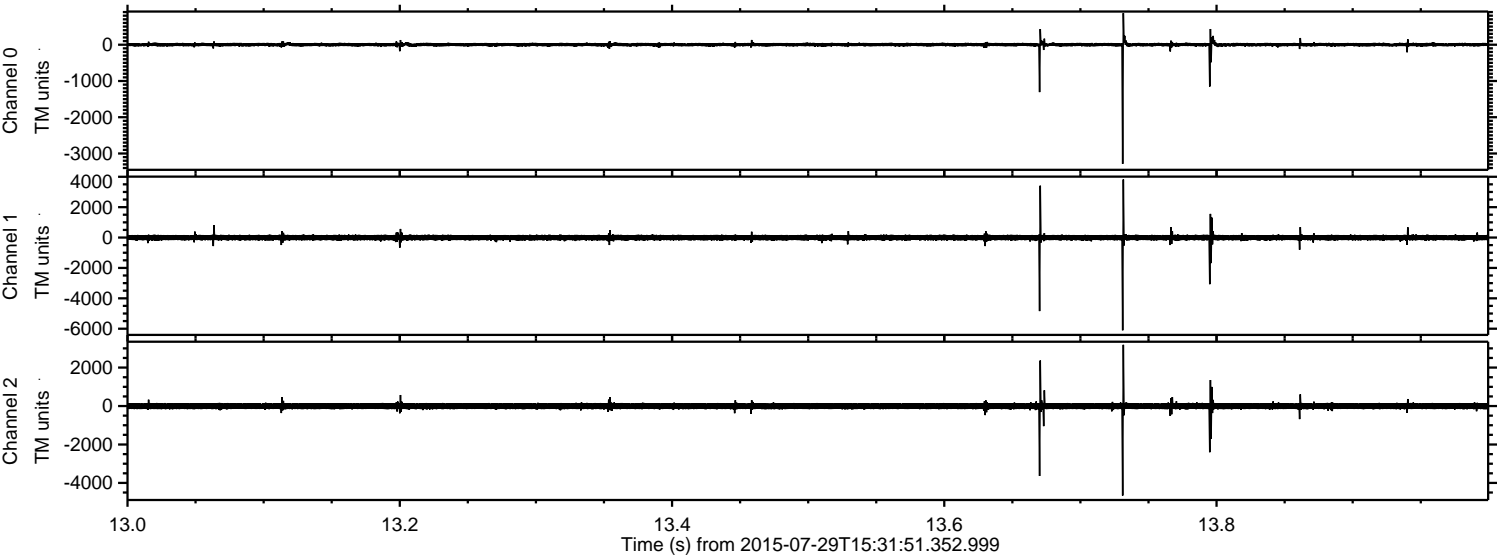

Channel 0
mn: -3286
mx: 872
 μ : 1.7
 σ : 34.0

Channel 1
mn: -6103
mx: 3818
 μ : -8.1
 σ : 117.4

Channel 2
mn: -4655
mx: 3187
 μ : -6.7
 σ : 108.5

ELMAVAN 3D WAVEFORMS (Measured data sampled at 50 kHz) 51000 packets of 144 samples from 2015-07-29T15:31:51.352.999. Part 111/147

Processed Wed Jul 29 17:38:33 2015 by ELM ver.2012-10-06 from 001__elm20150729_153150__dat00.bin

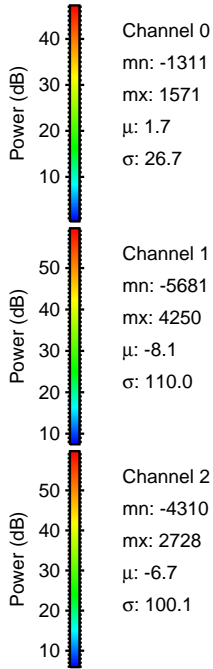
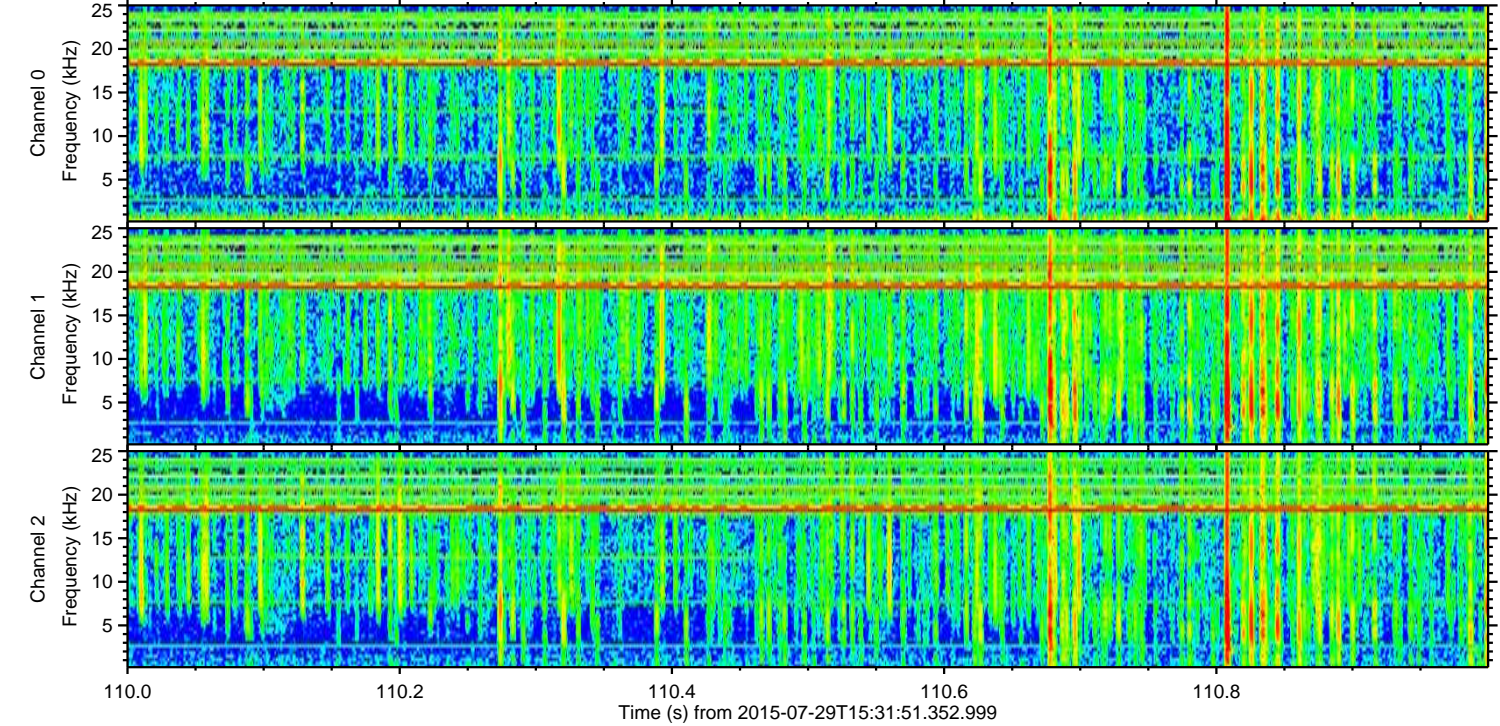
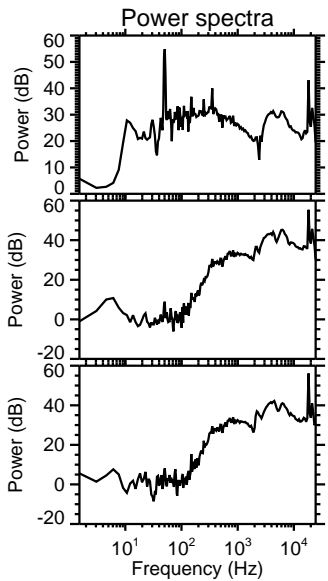
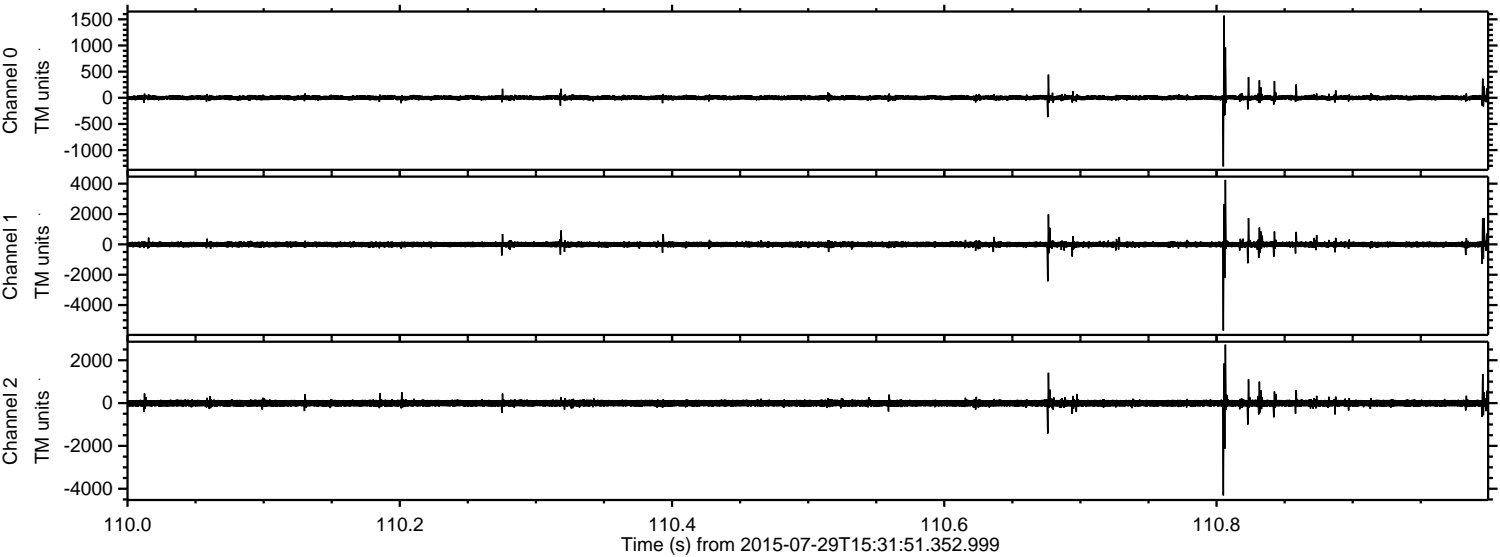

ELMAVAN 3D WAVEFORMS (Measured data sampled at 50 kHz) 51000 packets of 144 samples from 2015-07-29T15:31:51.352.999. Part 100/147

Processed Wed Jul 29 17:38:35 2015 by ELM ver.2012-10-06 from 001__elm20150729_153150__dat00.bin

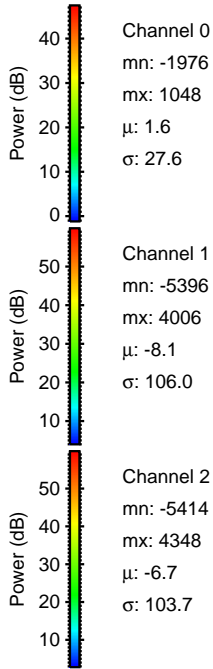
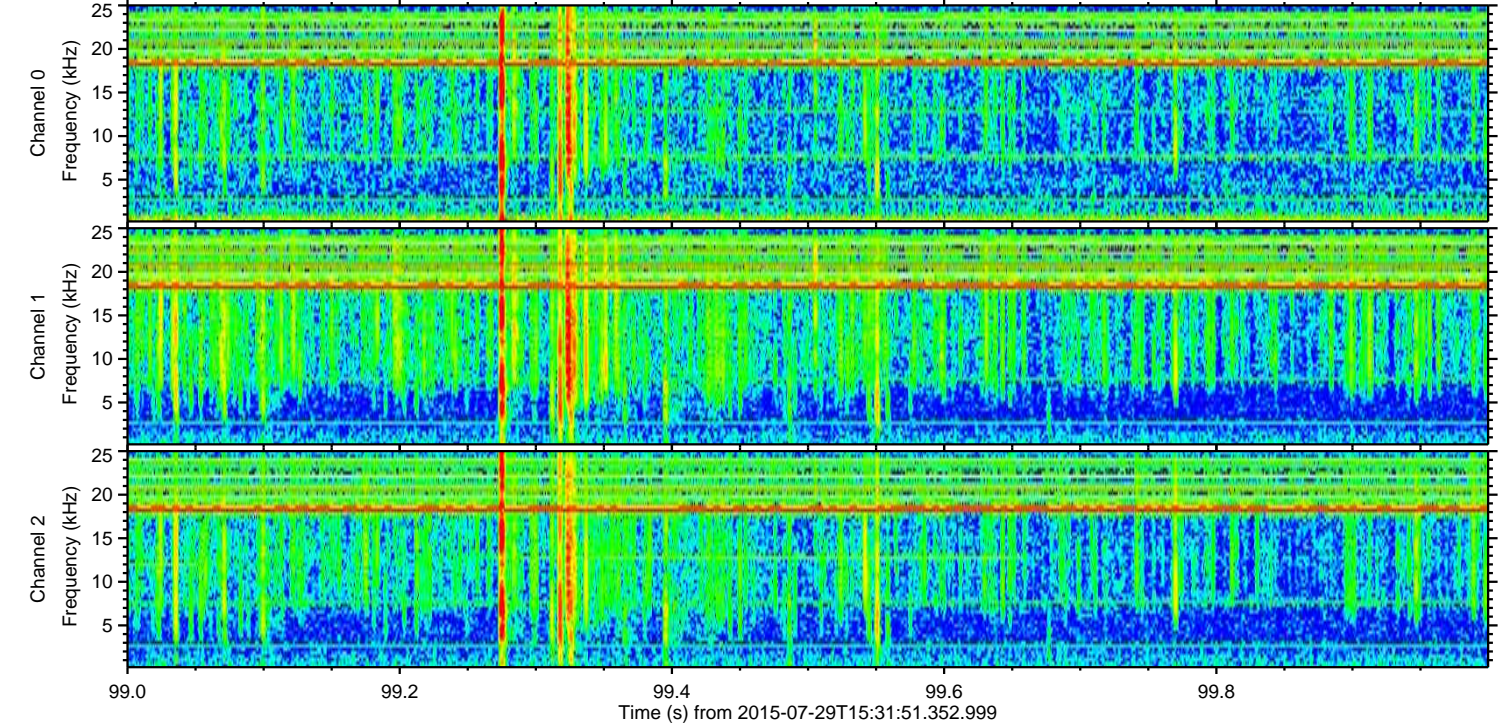
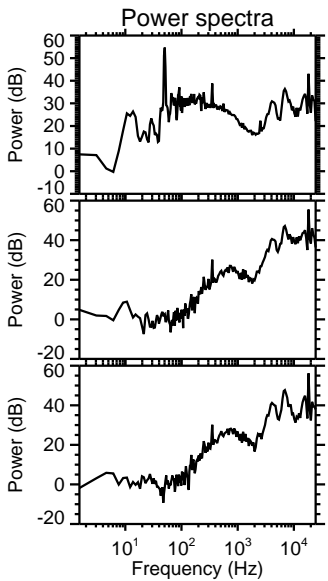
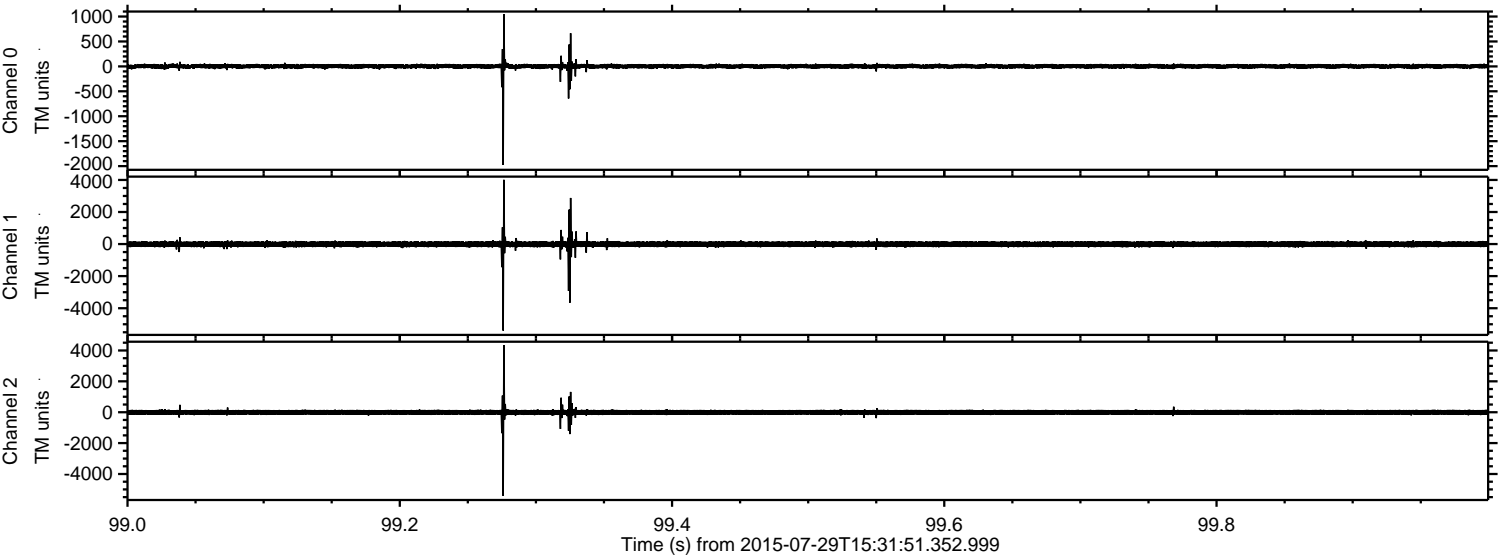

ELMAVAN 3D WAVEFORMS (Measured data sampled at 50 kHz) 51000 packets of 144 samples from 2015-07-29T15:31:51.352.999. Part 6/147

Processed Wed Jul 29 17:38:36 2015 by ELM ver.2012-10-06 from 001__elm20150729_153150__dat00.bin

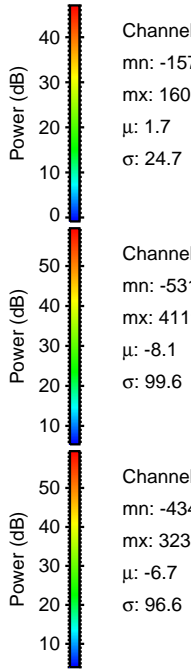
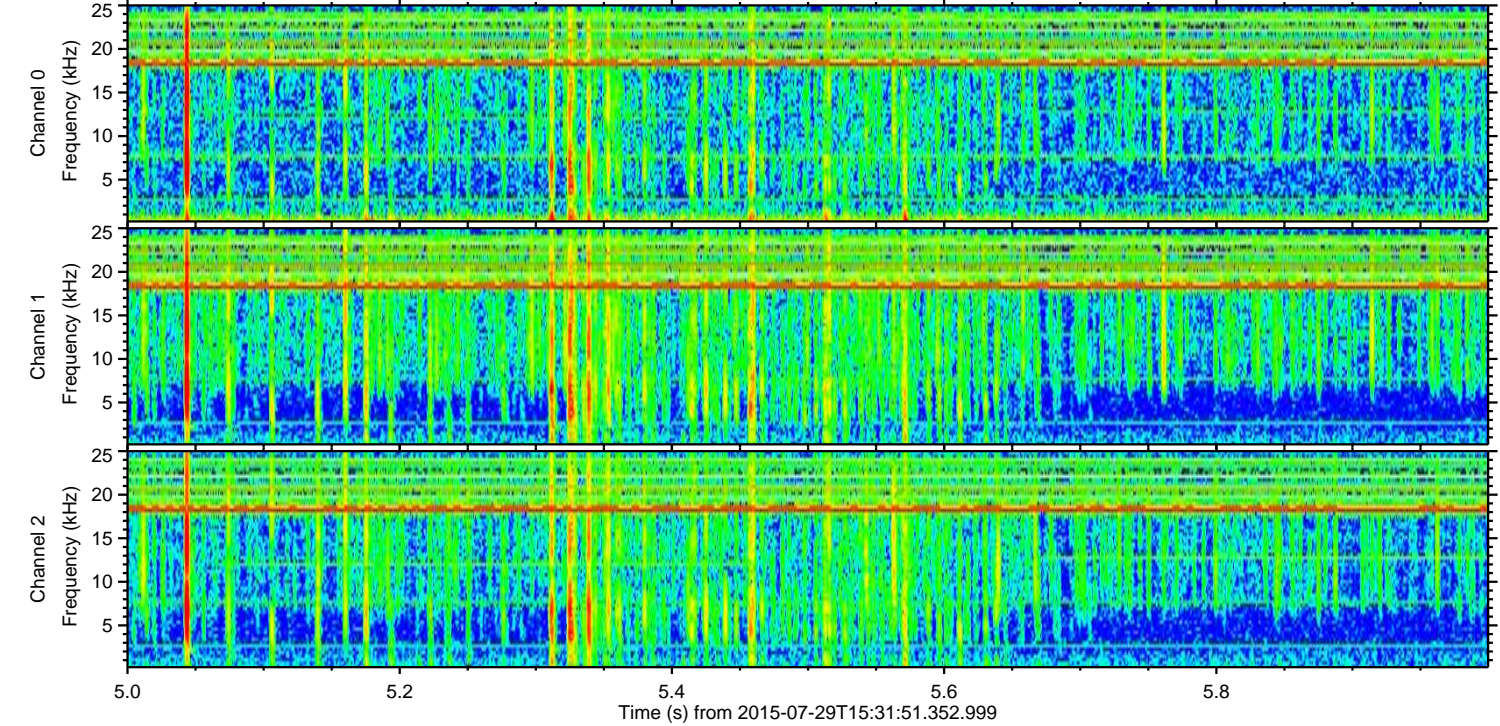
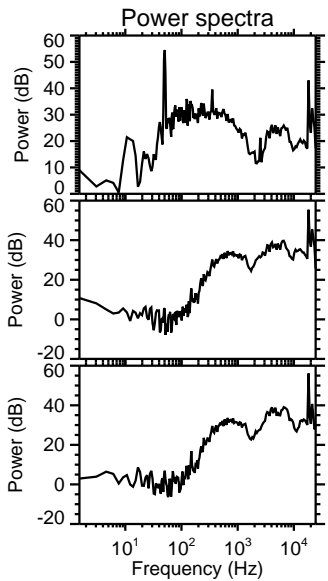
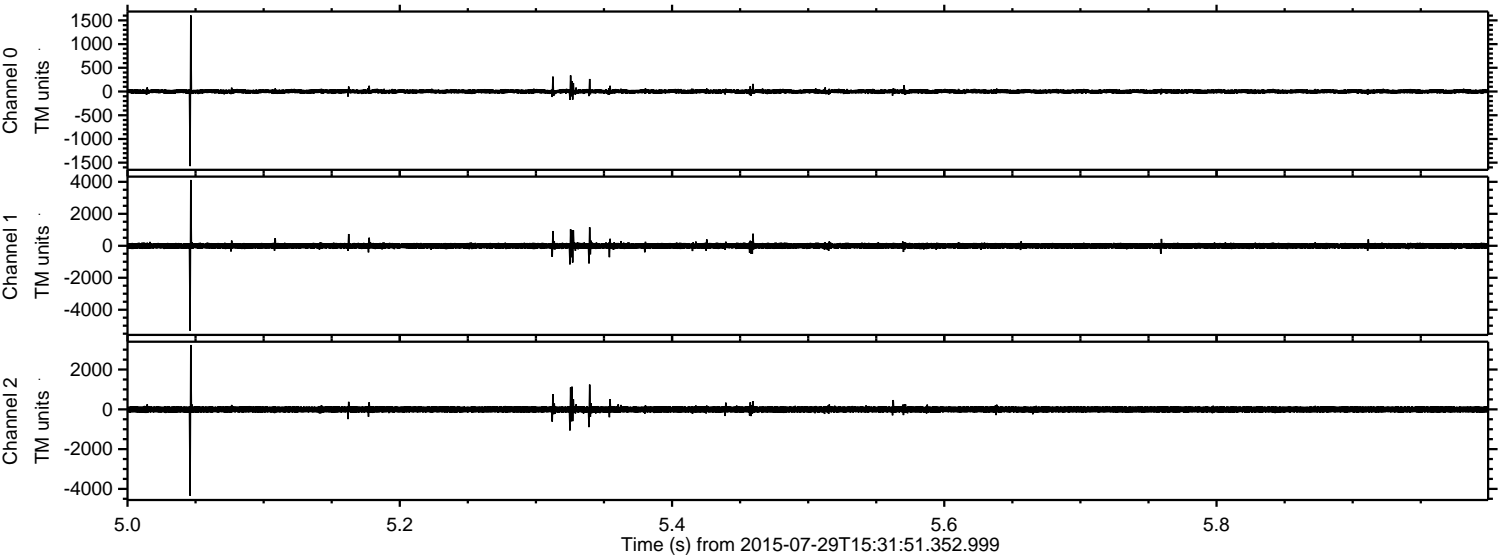

Channel 0
mn: -1572
mx: 1606
 μ : 1.7
 σ : 24.7

Channel 1
mn: -5311
mx: 4119
 μ : -8.1
 σ : 99.6

Channel 2
mn: -4342
mx: 3238
 μ : -6.7
 σ : 96.6

Processed Wed Jul 29 17:38:37 2015 by ELM ver.2012-10-06 from 001__elm20150729_153150__dat00.bin

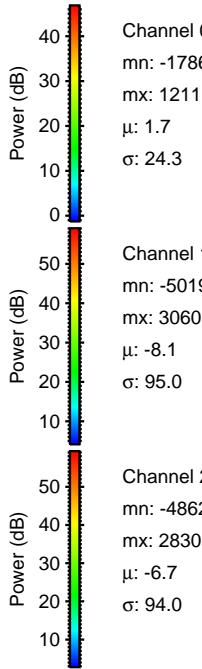
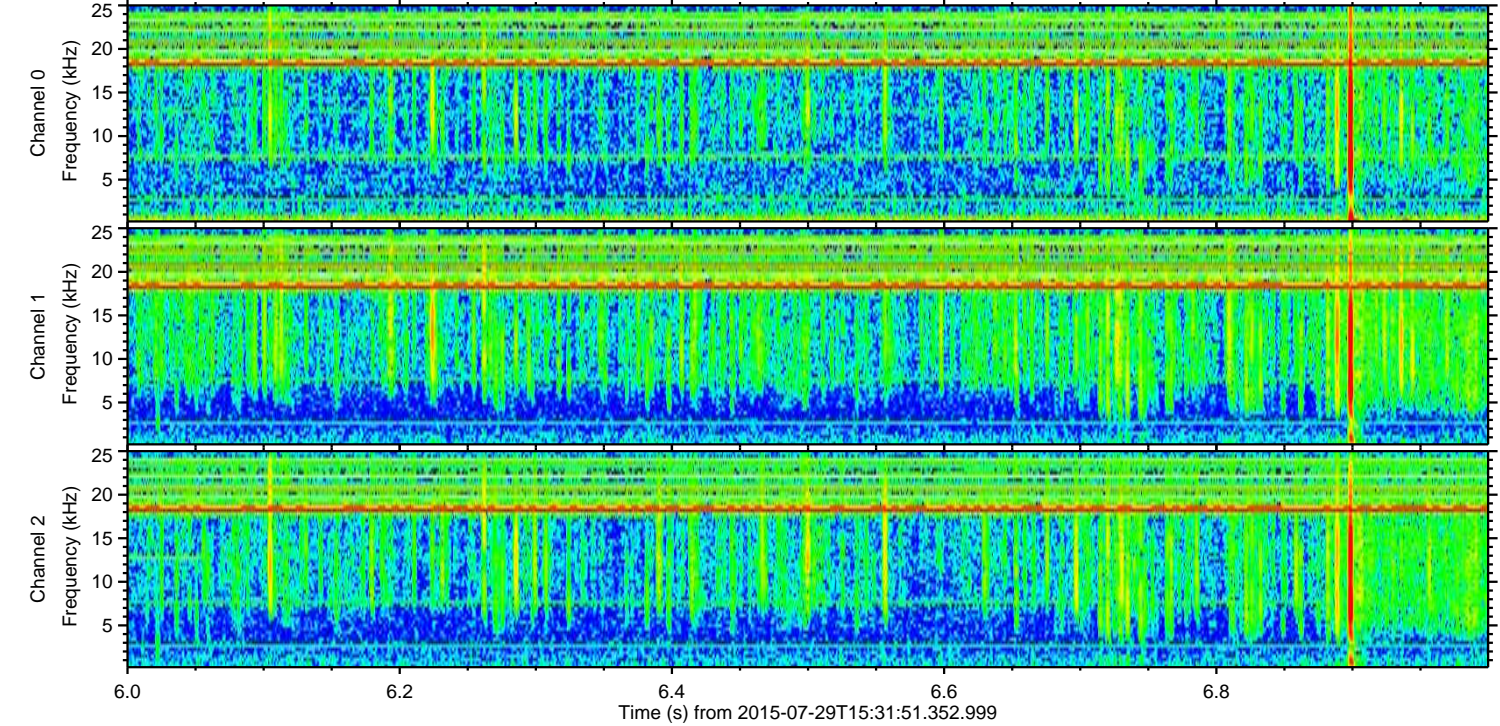
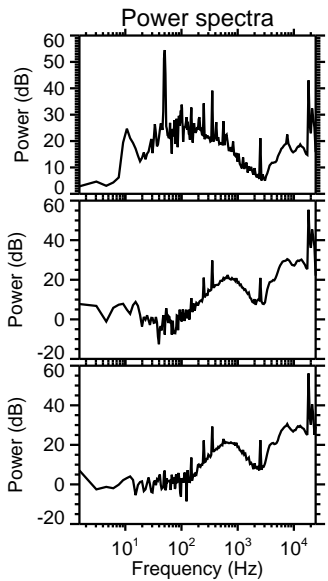
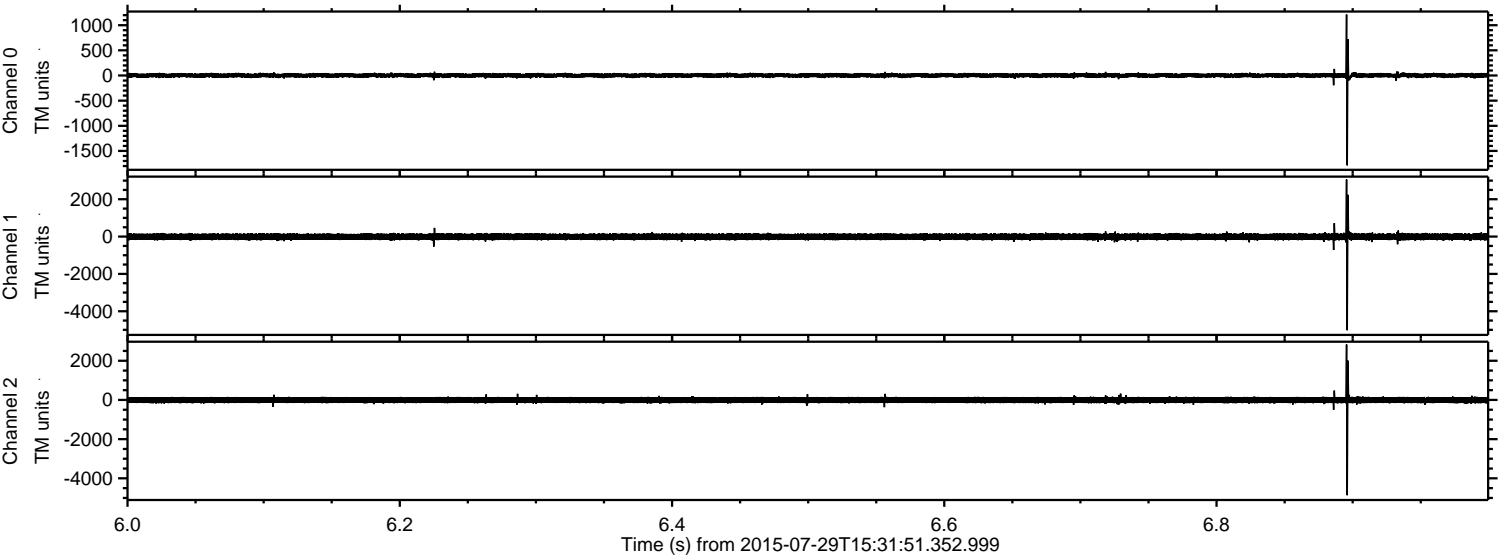

Processed Wed Jul 29 17:38:38 2015 by ELM ver.2012-10-06 from 001__elm20150729_153150__dat00.bin

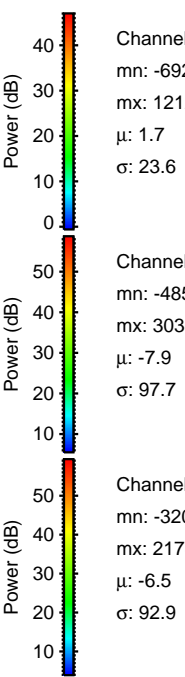
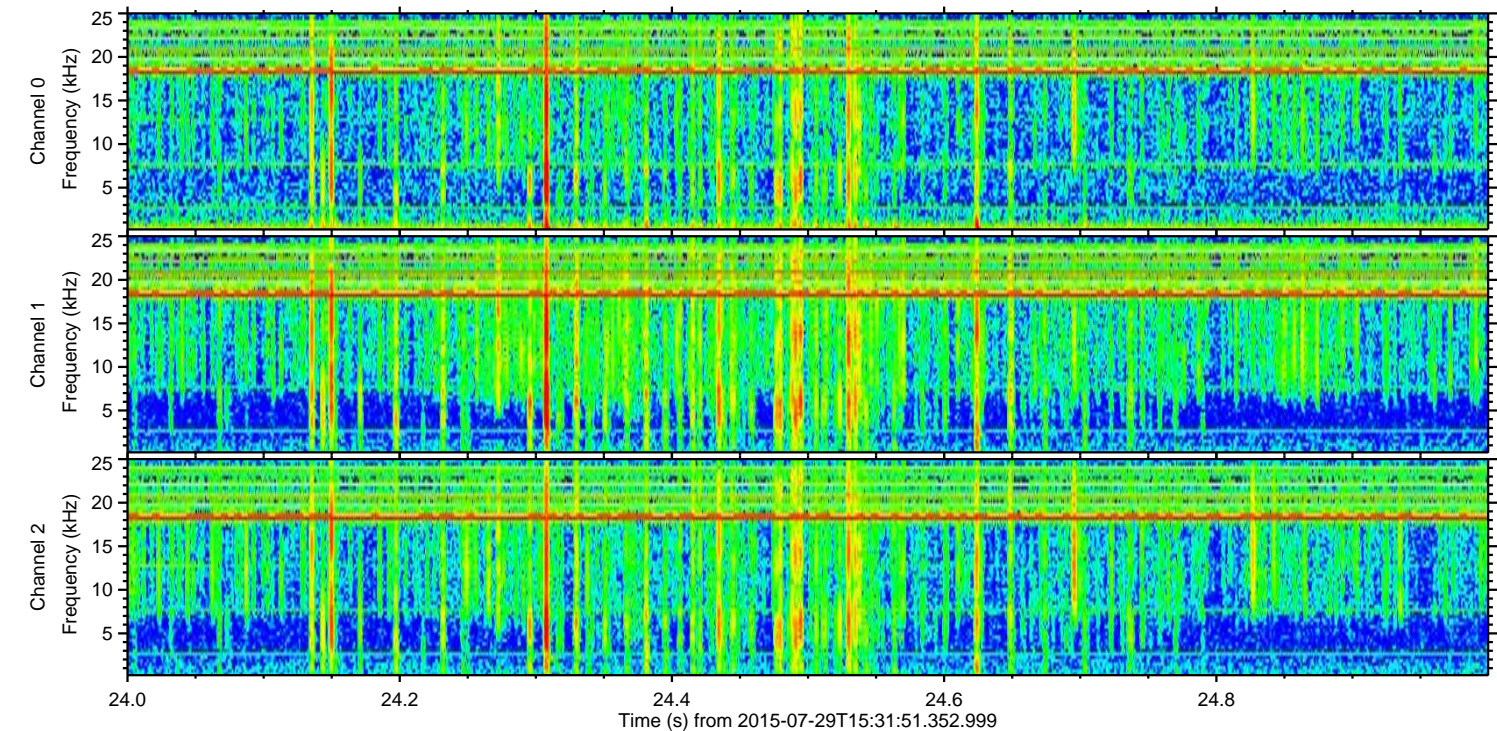
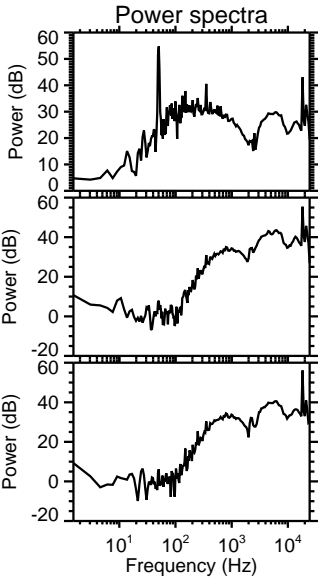
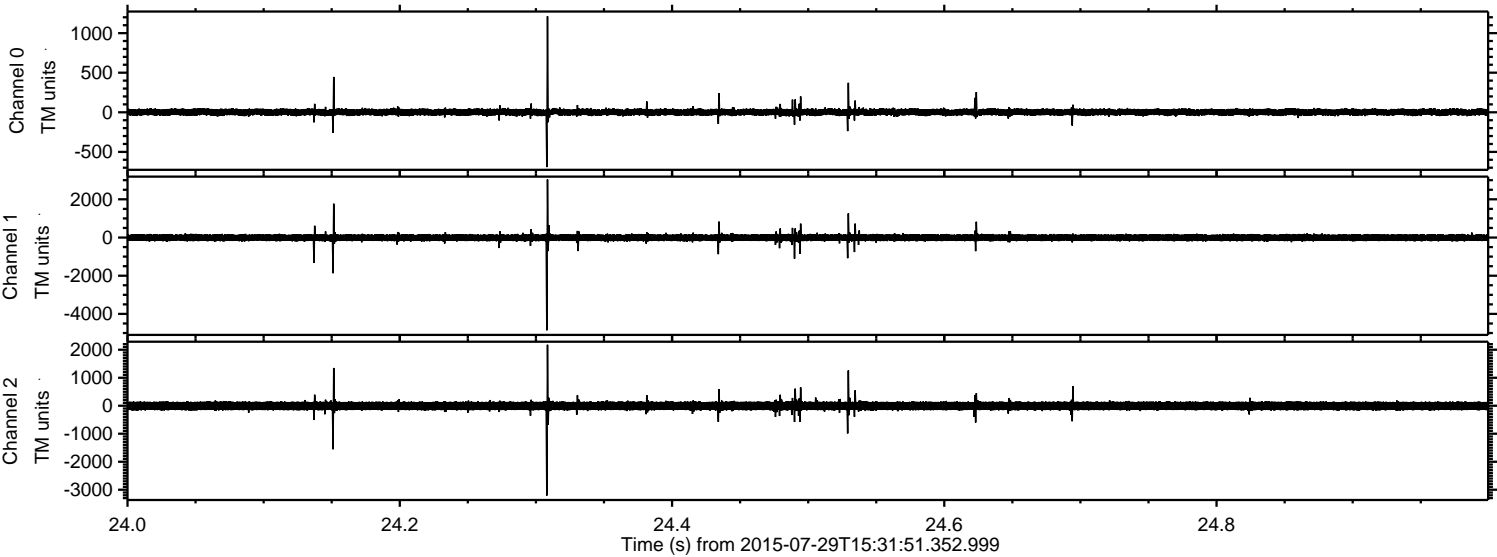

Channel 0
mn: -692
mx: 1212
 μ : 1.7
 σ : 23.6

Channel 1
mn: -4856
mx: 3036
 μ : -7.9
 σ : 97.7

Channel 2
mn: -3207
mx: 2178
 μ : -6.5
 σ : 92.9

Processed Wed Jul 29 17:38:39 2015 by ELM ver.2012-10-06 from 001__elm20150729_153150__dat00.bin

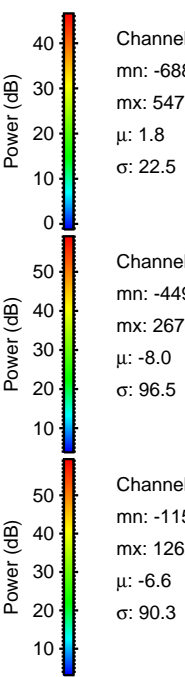
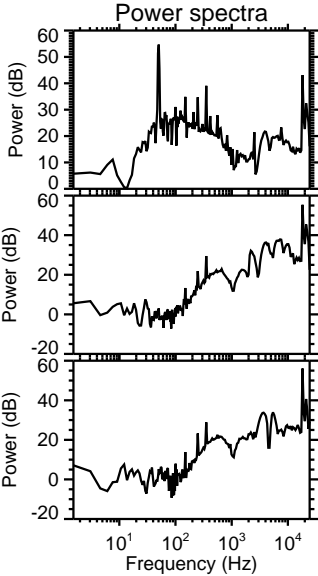
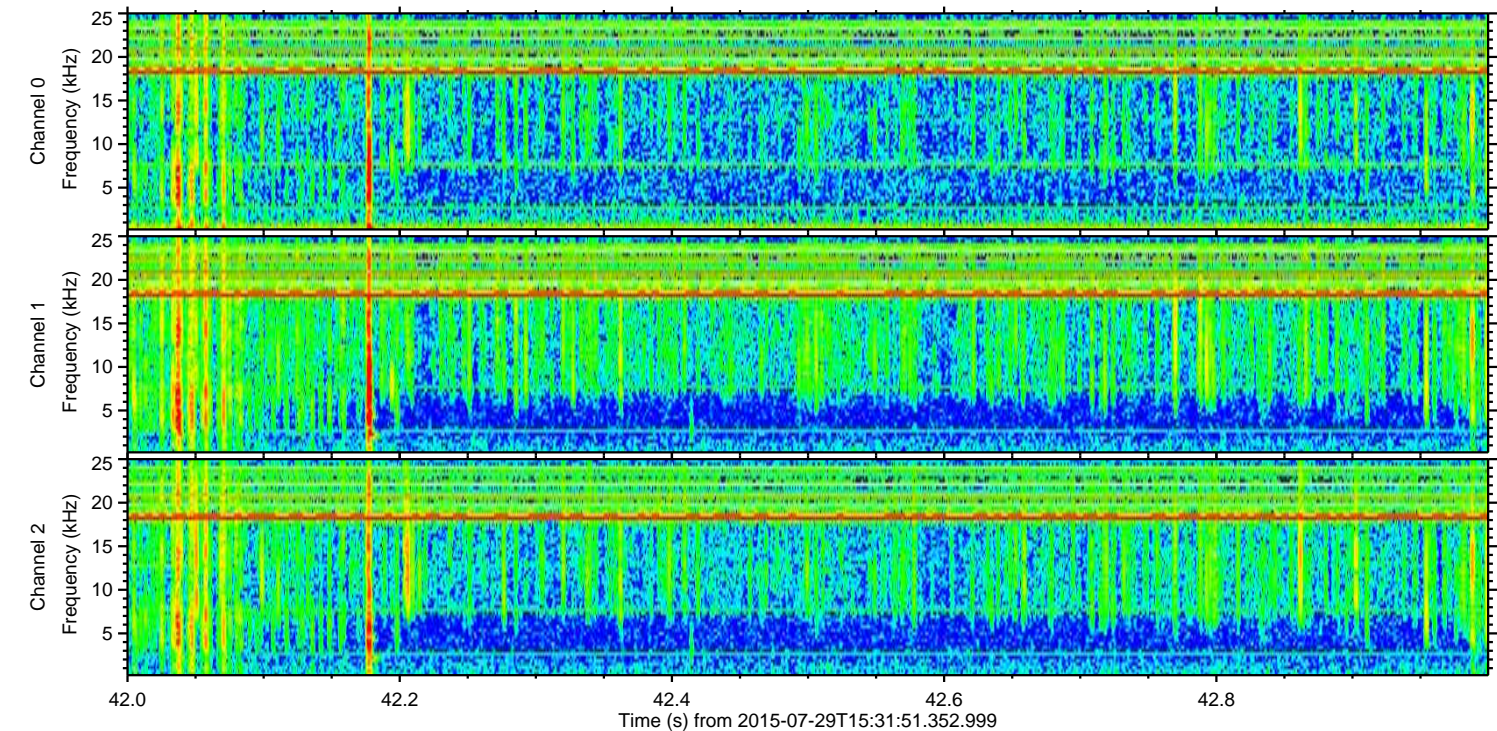
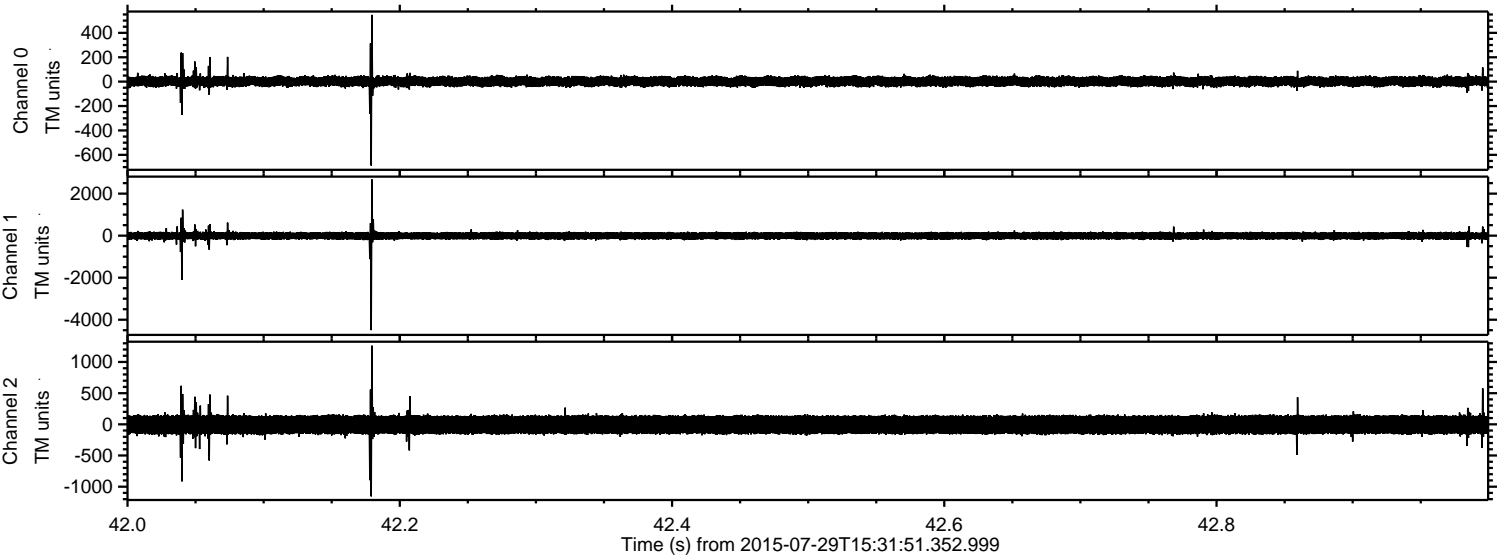

Processed Wed Jul 29 17:38:40 2015 by ELM ver.2012-10-06 from 001__elm20150729_153150__dat00.bin

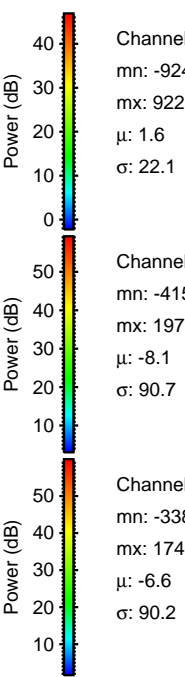
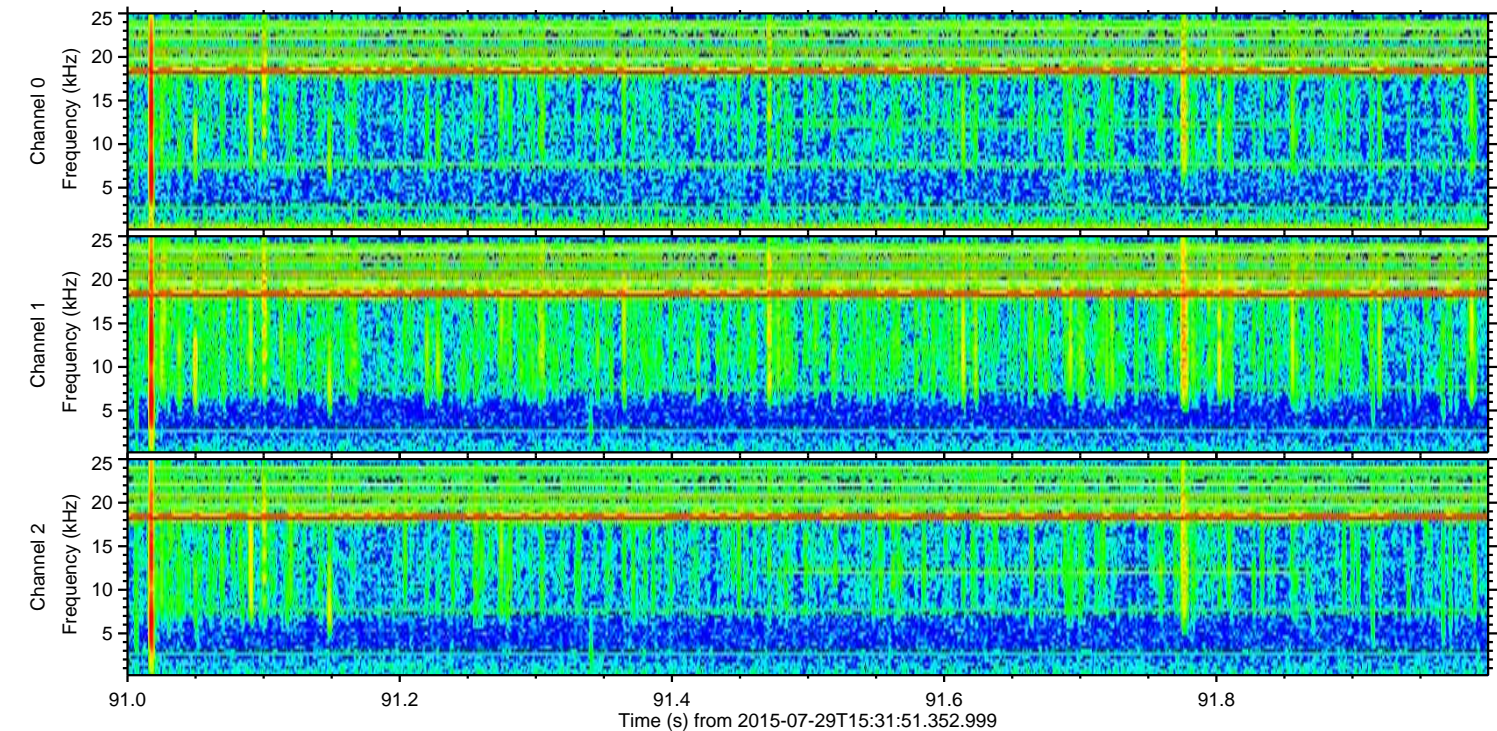
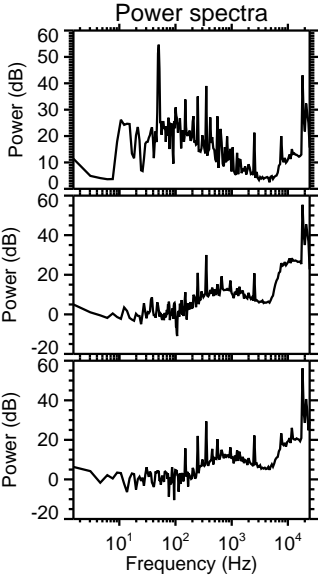
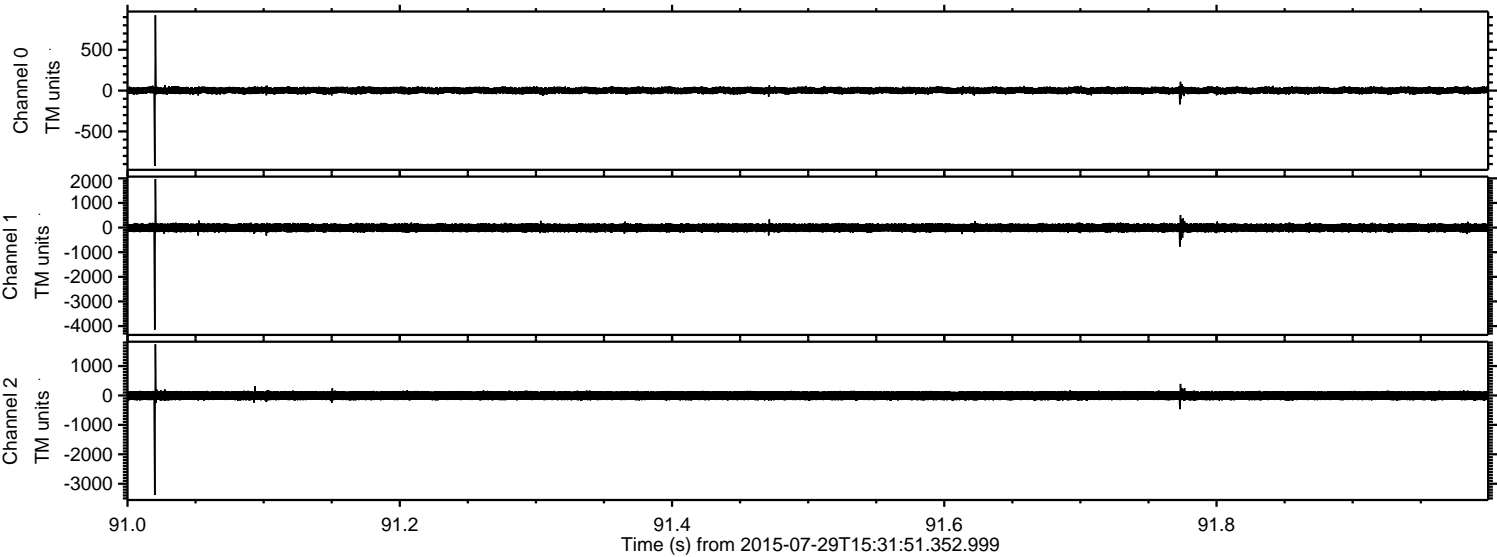

Processed Wed Jul 29 17:38:41 2015 by ELM ver.2012-10-06 from 001__elm20150729_153150__dat00.bin

