

ELMAVAN 3D WAVEFORMS (Measured data sampled at 50 kHz) 51000 packets of 144 samples from 2015-07-29T07:41:30.834.999.

Processed Wed Jul 29 09:48:07 2015 by ELM ver.2012-10-06 from 001__elm20150729_074129__dat00.bin

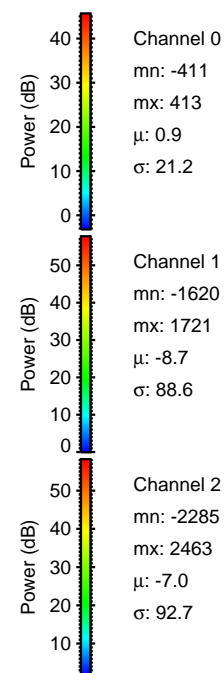

Processed Wed Jul 29 09:48:21 2015 by ELM ver.2012-10-06 from 001__elm20150729_074129__dat00.bin

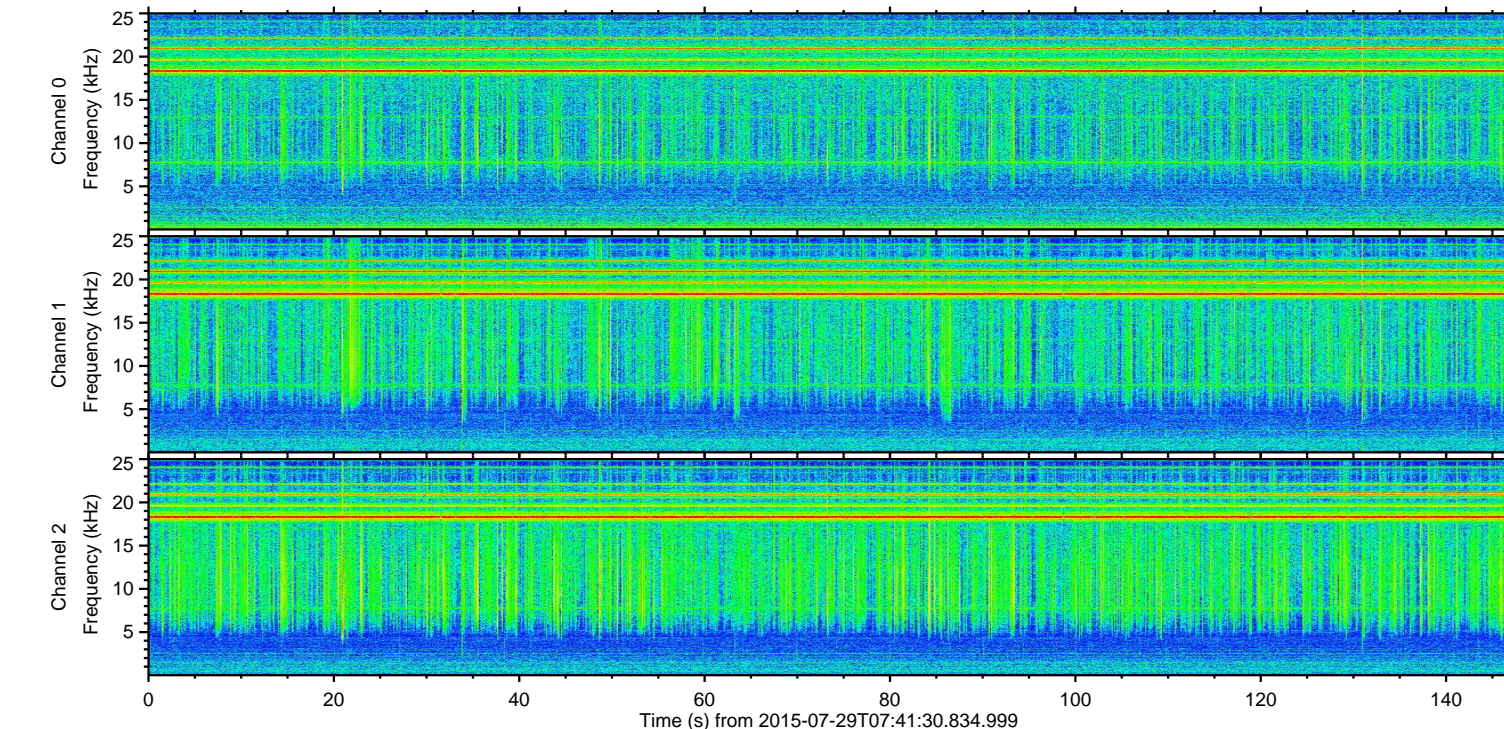
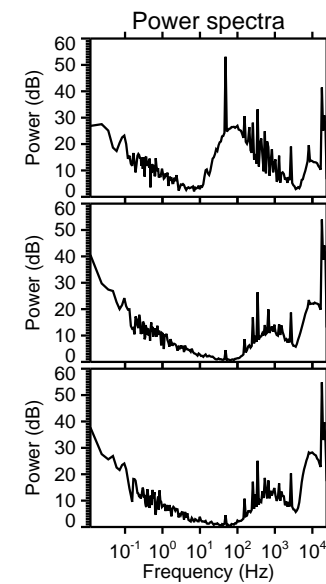
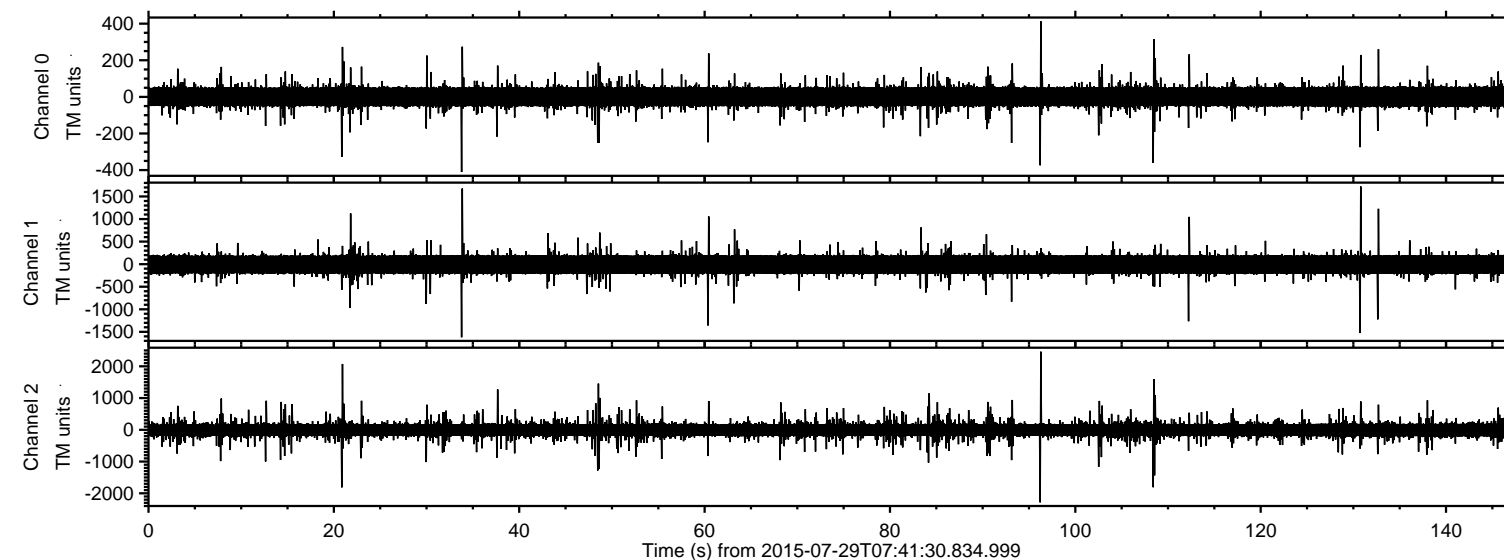
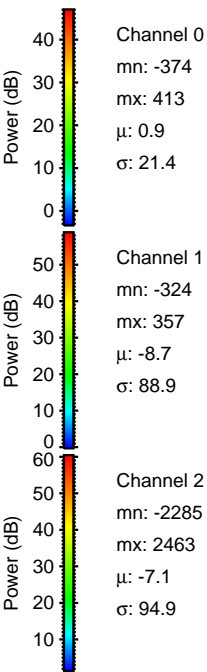
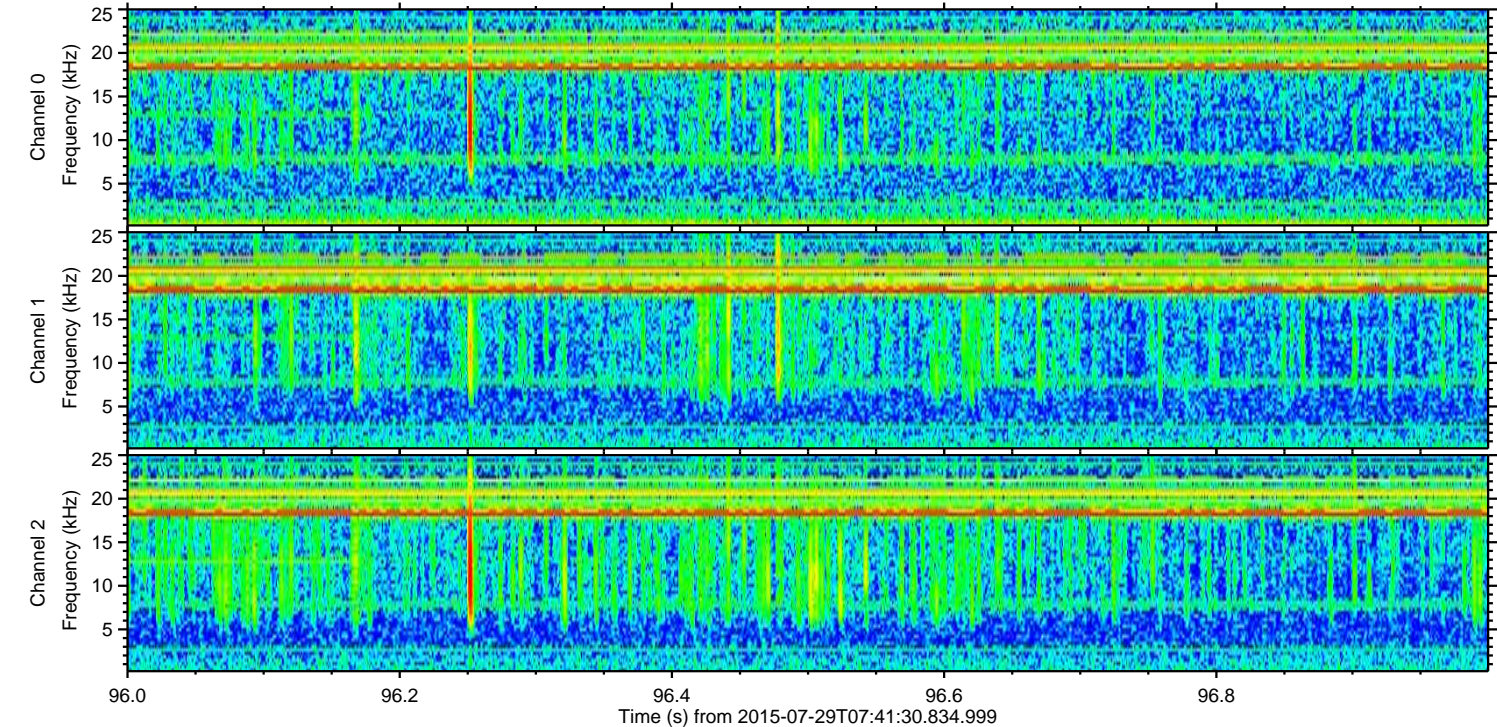
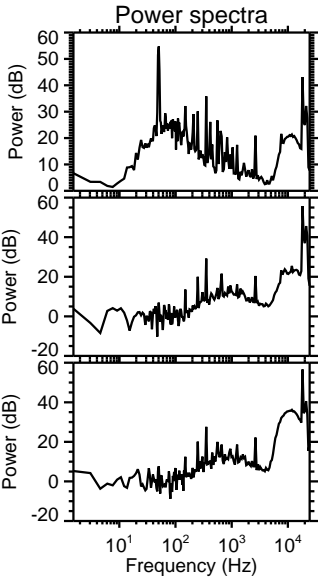
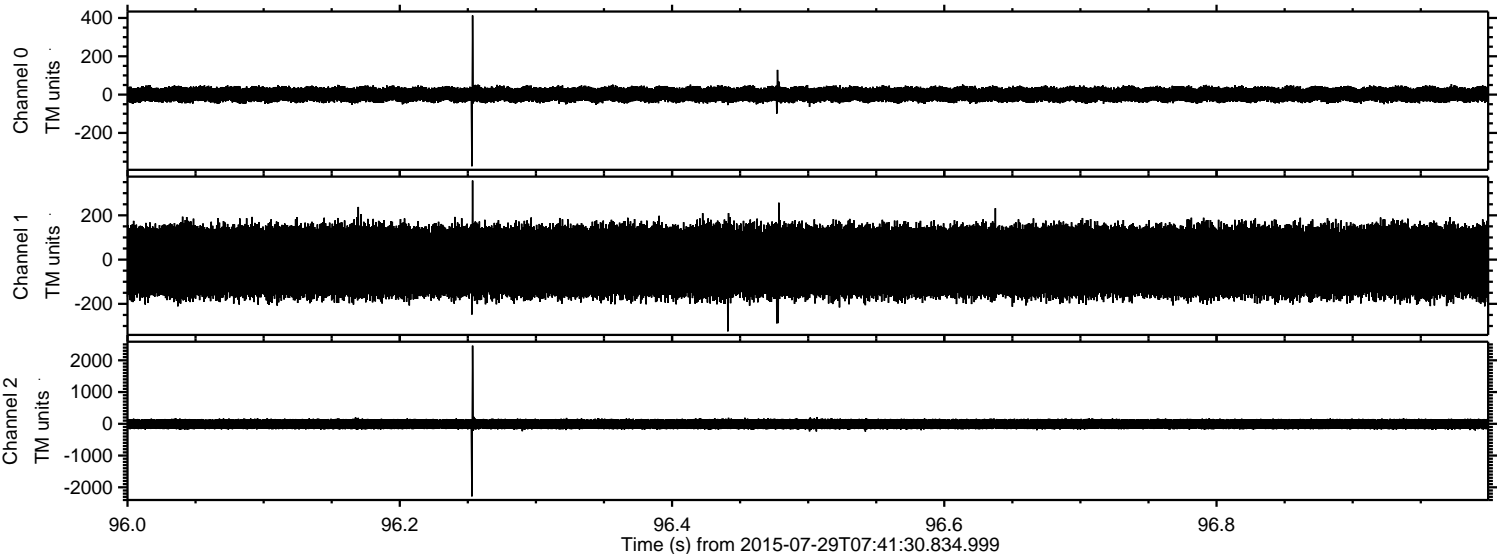

ELMAVAN 3D WAVEFORMS (Measured data sampled at 50 kHz) 51000 packets of 144 samples from 2015-07-29T07:41:30.834.999. Part 21/147

Processed Wed Jul 29 09:48:22 2015 by ELM ver.2012-10-06 from 001__elm20150729_074129__dat00.bin

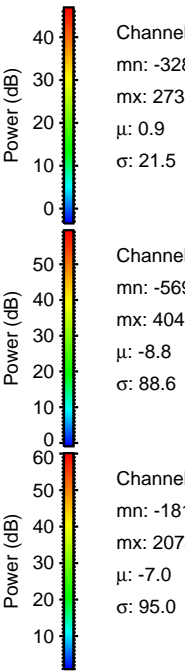
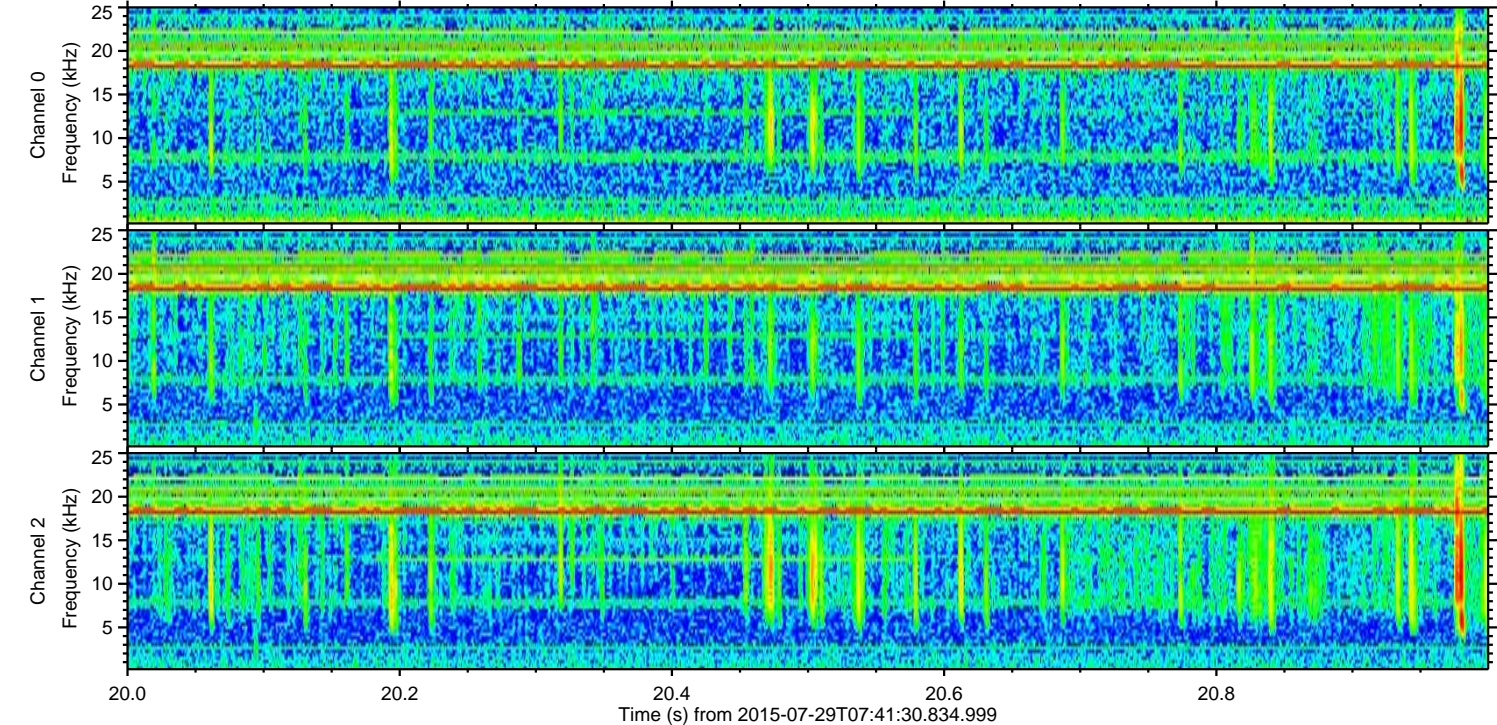
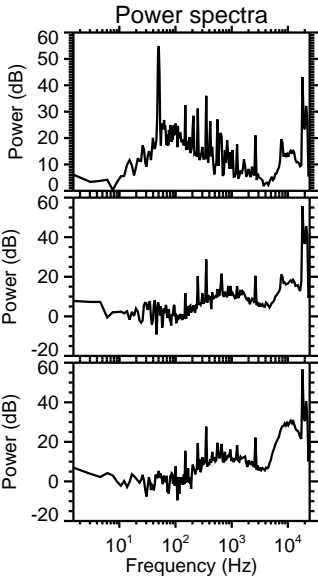
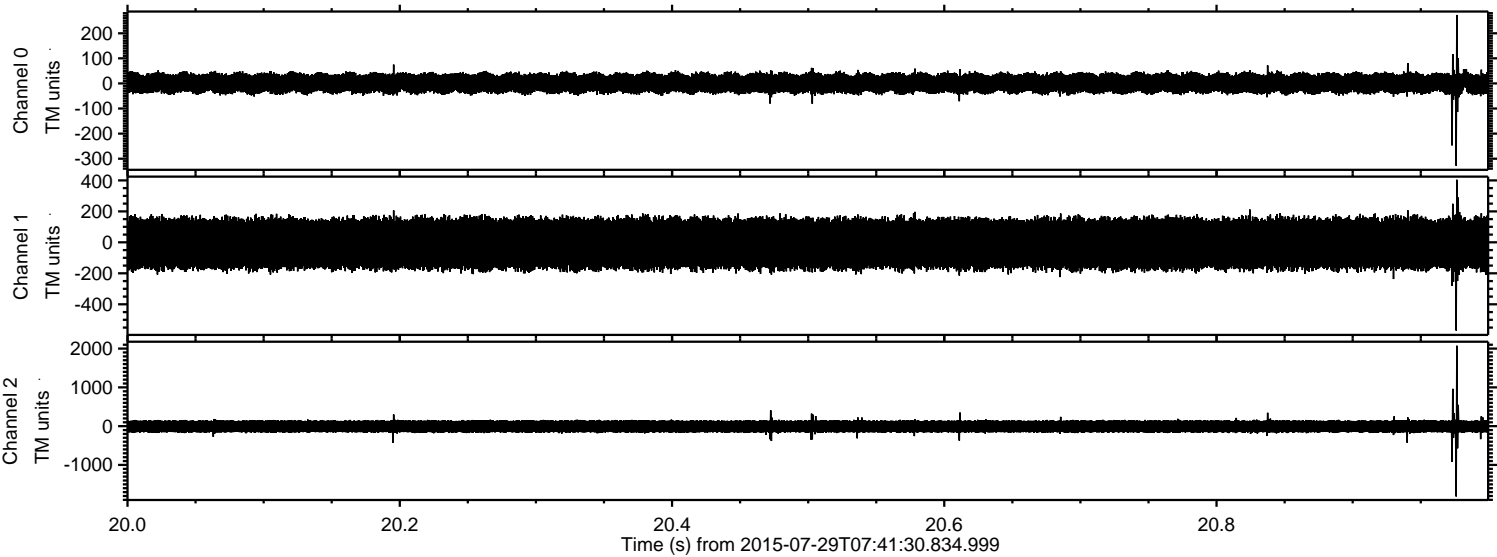

ELMAVAN 3D WAVEFORMS (Measured data sampled at 50 kHz) 51000 packets of 144 samples from 2015-07-29T07:41:30.834.999. Part 109/147

Processed Wed Jul 29 09:48:23 2015 by ELM ver.2012-10-06 from 001__elm20150729_074129__dat00.bin

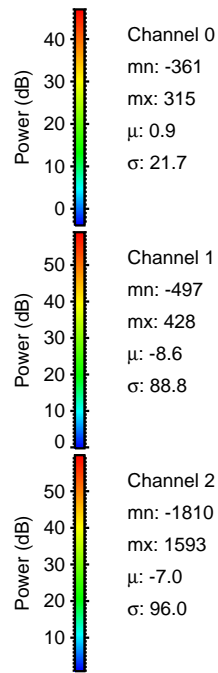
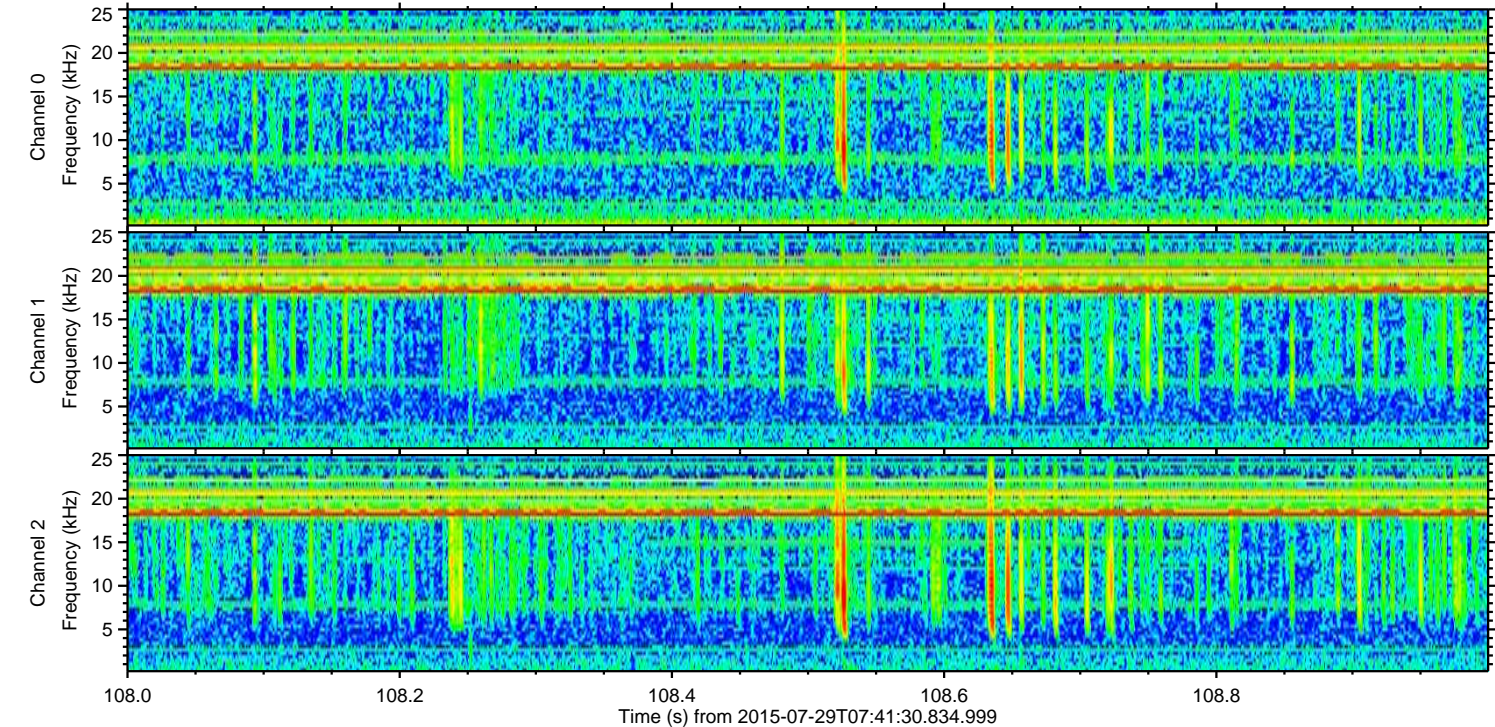
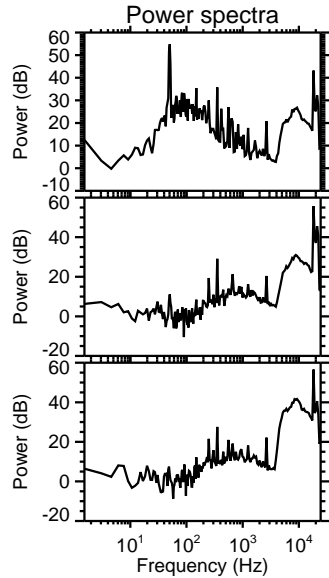
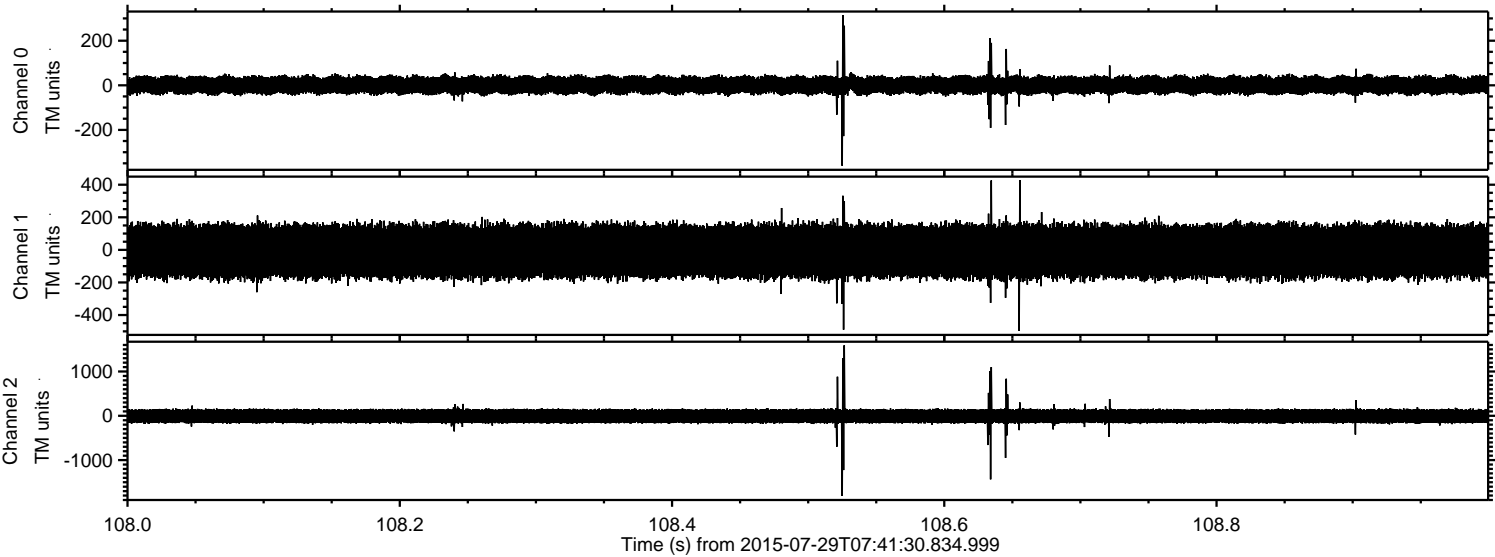

ELMAVAN 3D WAVEFORMS (Measured data sampled at 50 kHz) 51000 packets of 144 samples from 2015-07-29T07:41:30.834.999. Part 131/147

Processed Wed Jul 29 09:48:24 2015 by ELM ver.2012-10-06 from 001__elm20150729_074129__dat00.bin

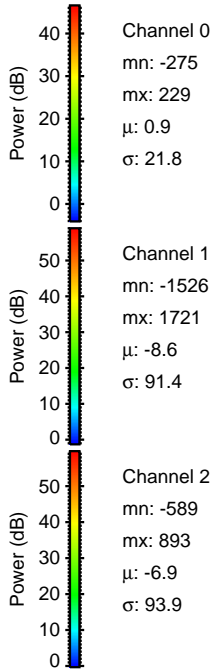
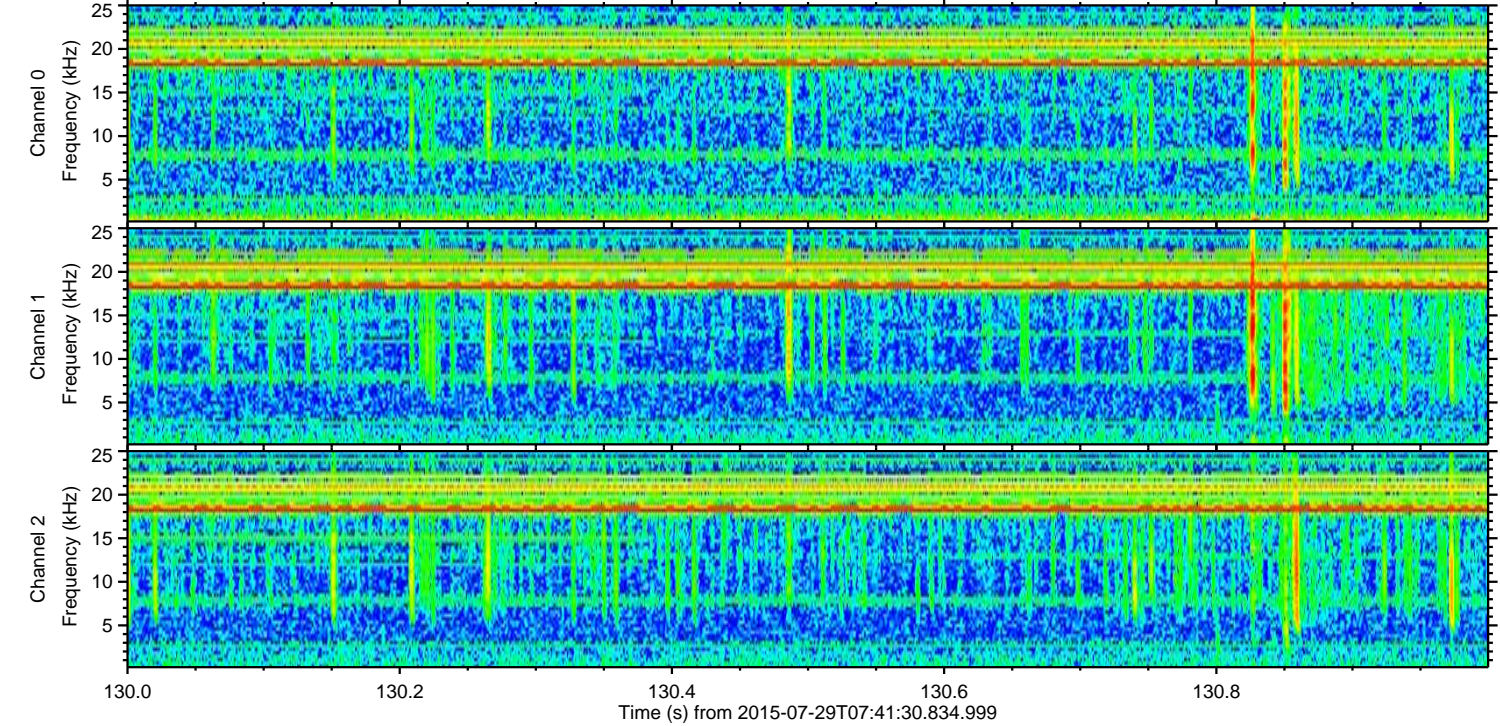
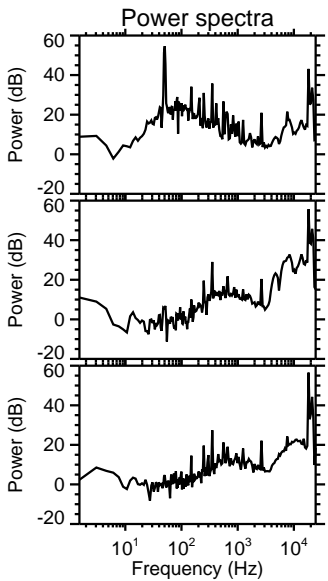
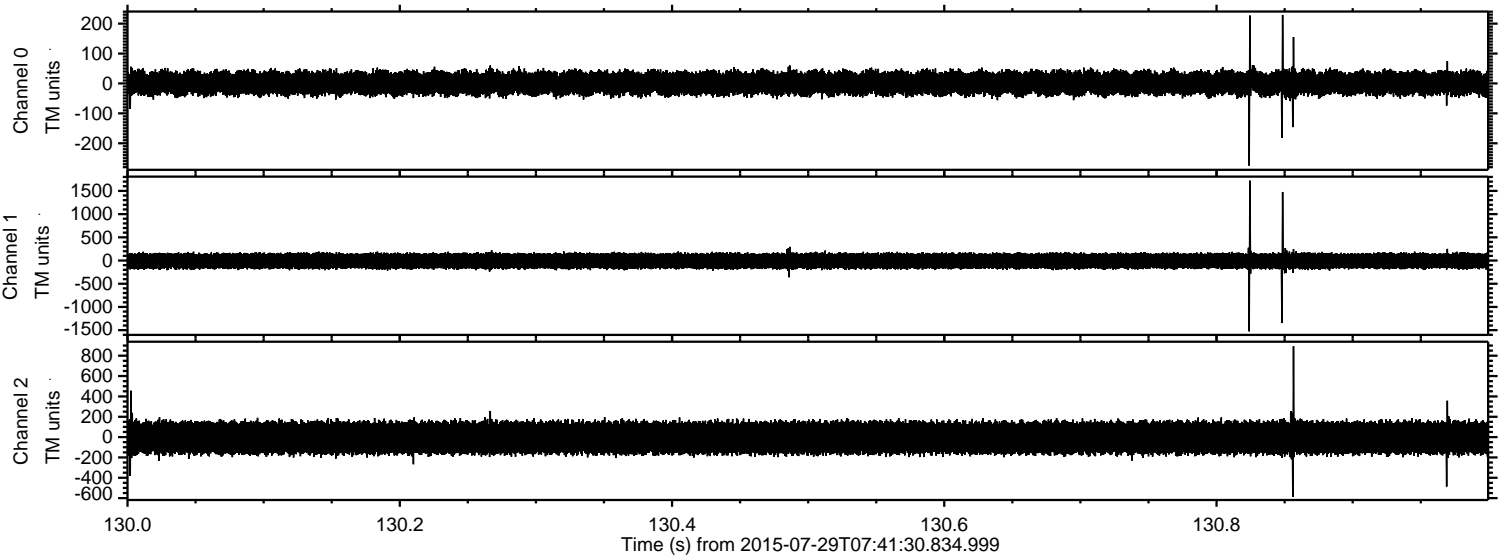

Processed Wed Jul 29 09:48:25 2015 by ELM ver.2012-10-06 from 001__elm20150729_074129__dat00.bin

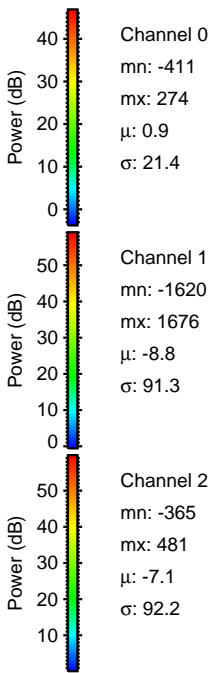
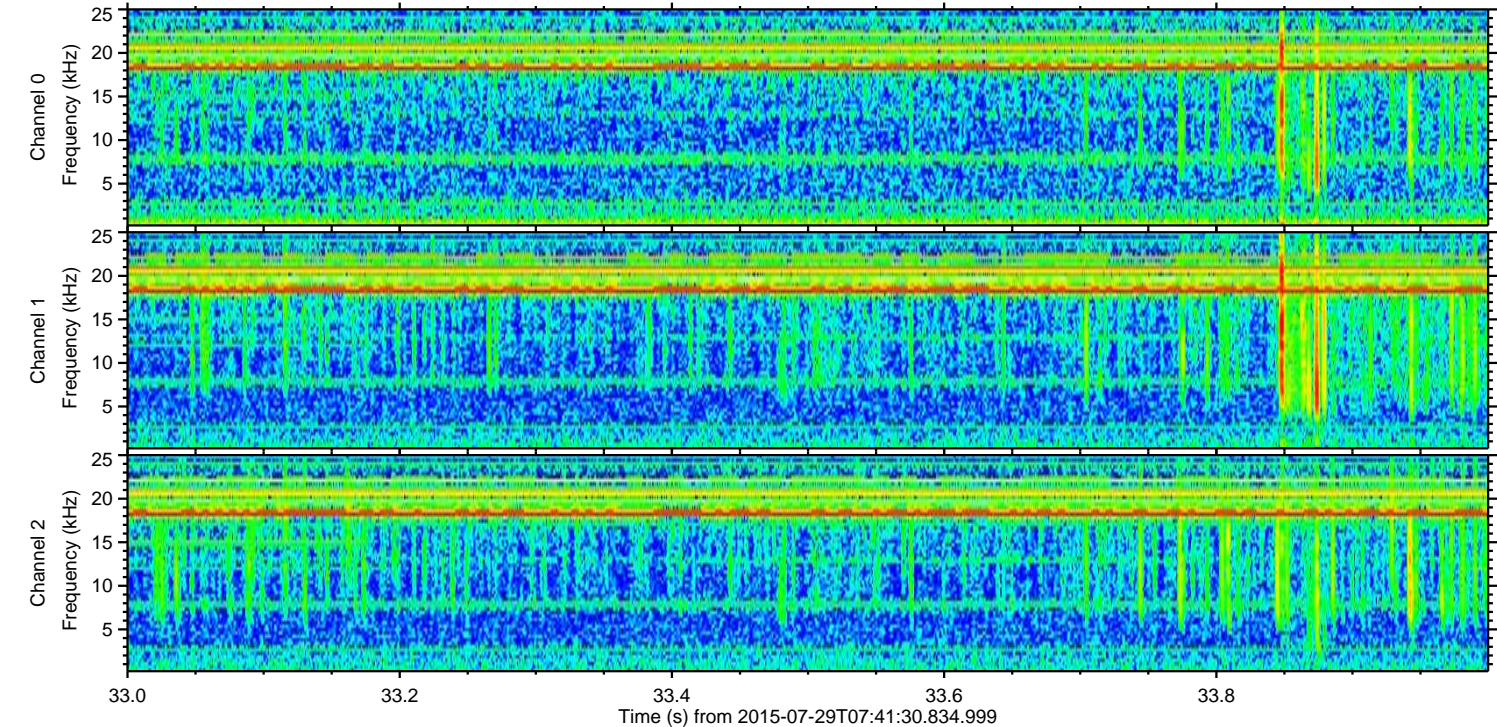
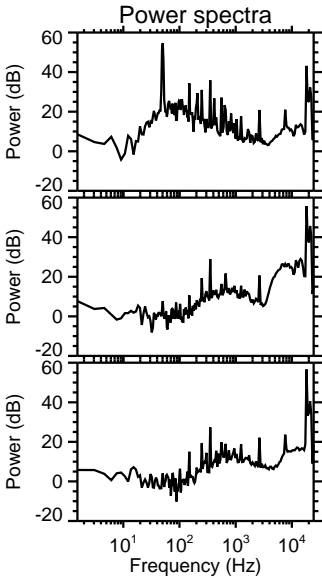
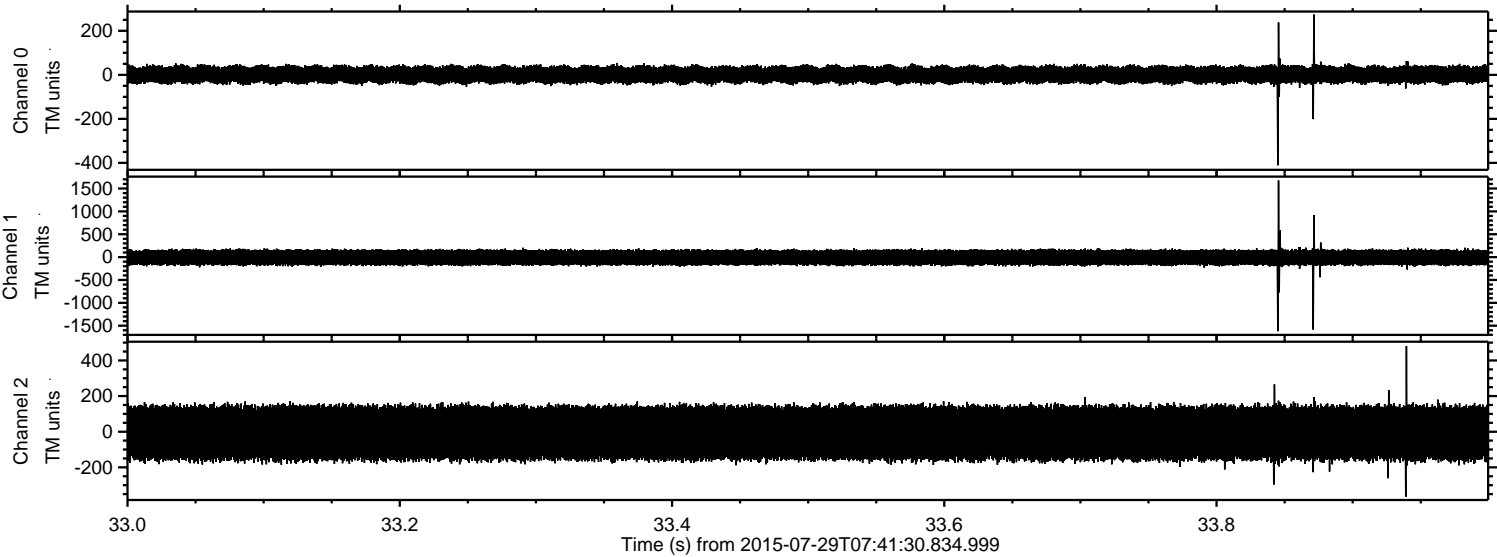

Processed Wed Jul 29 09:48:26 2015 by ELM ver.2012-10-06 from 001__elm20150729_074129__dat00.bin

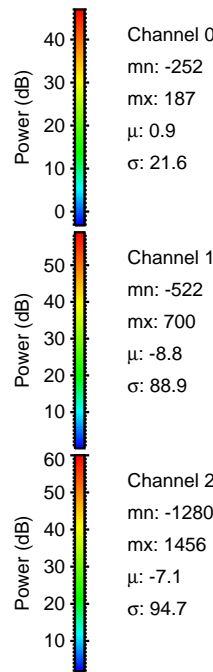
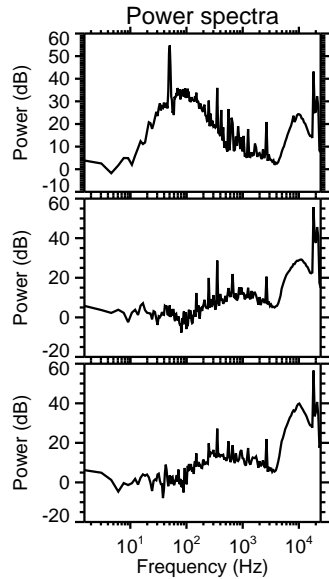
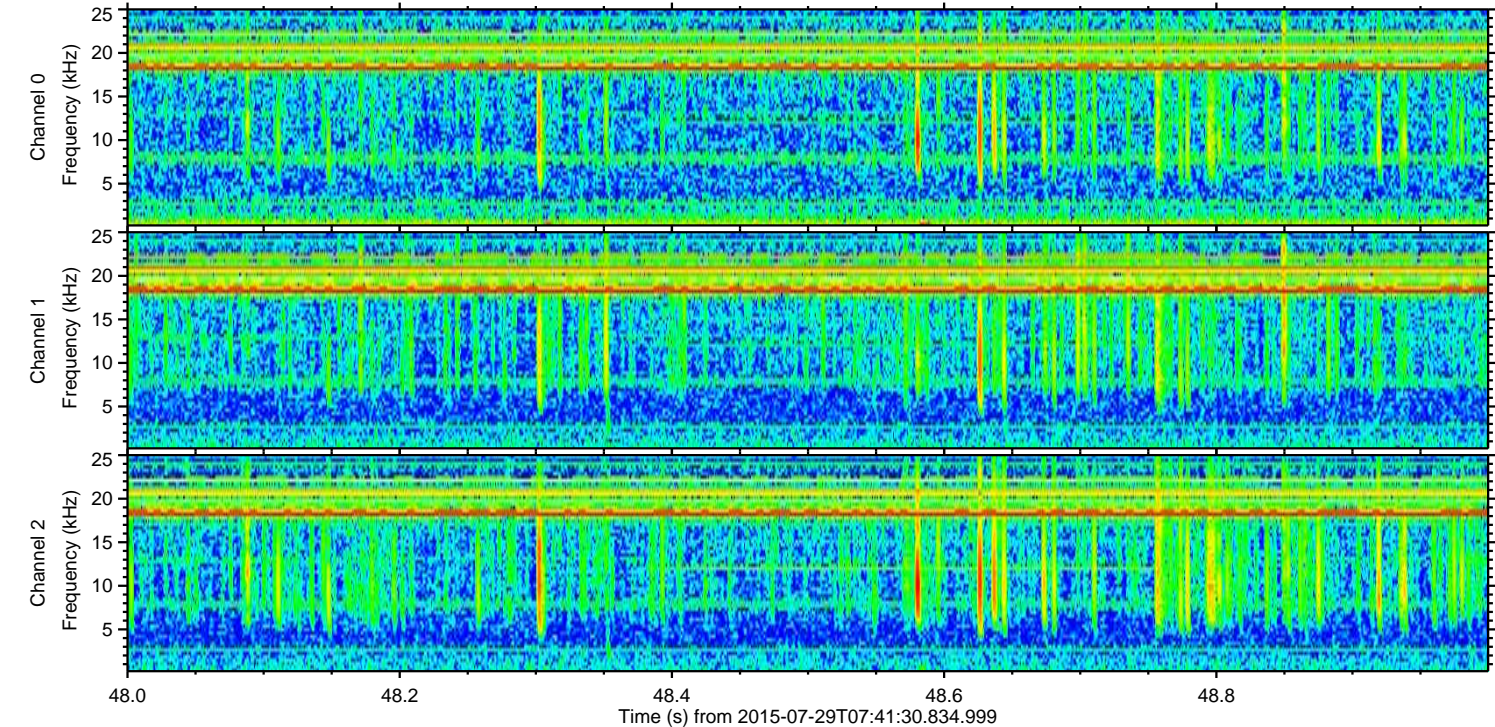
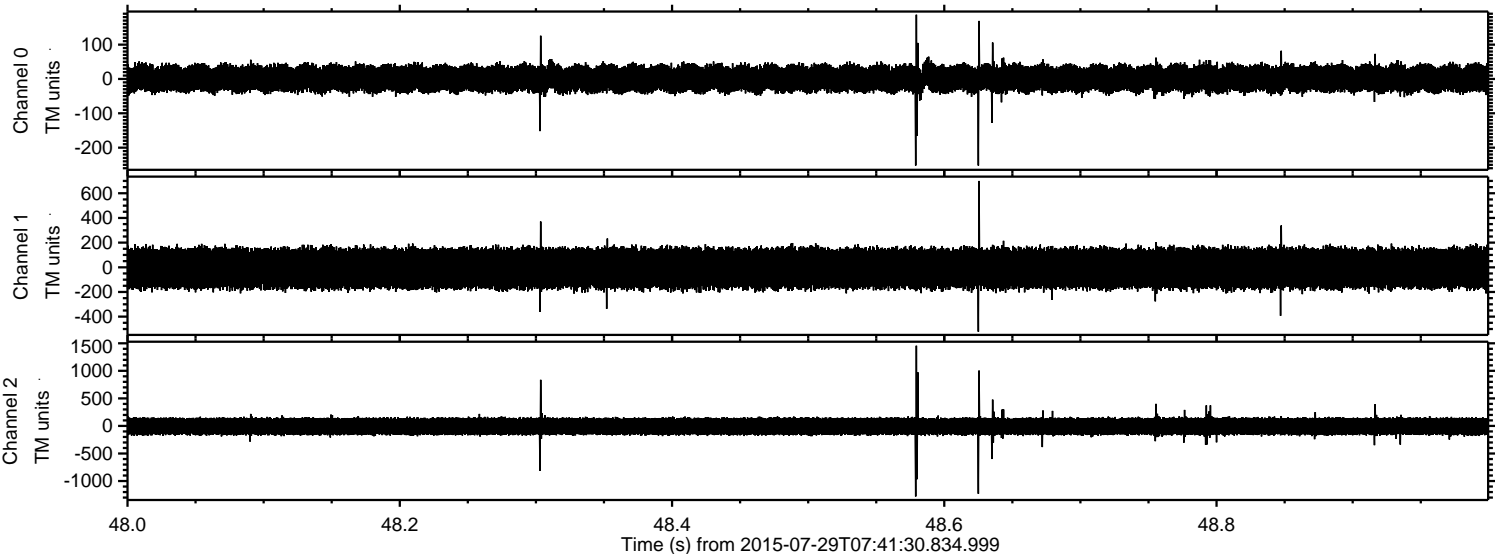

Channel 0
mn: -252
mx: 187
 μ : 0.9
 σ : 21.6

Channel 1
mn: -522
mx: 700
 μ : -8.8
 σ : 88.9

Channel 2
mn: -1280
mx: 1456
 μ : -7.1
 σ : 94.7

Processed Wed Jul 29 09:48:27 2015 by ELM ver.2012-10-06 from 001__elm20150729_074129__dat00.bin

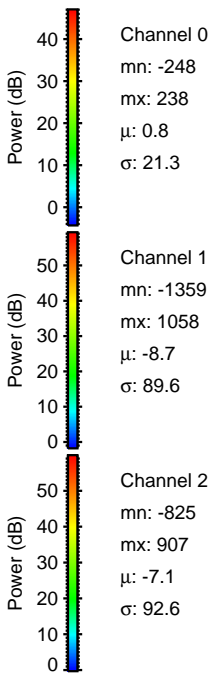
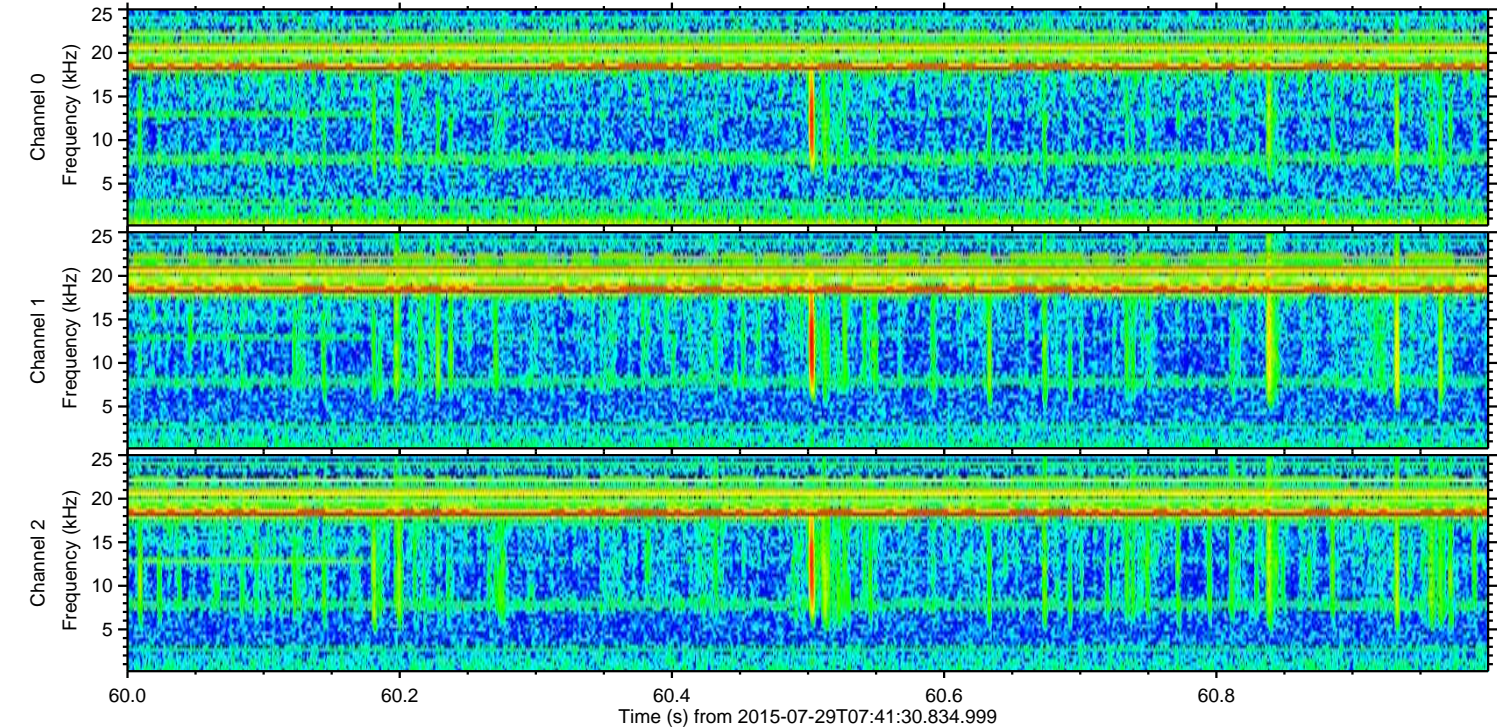
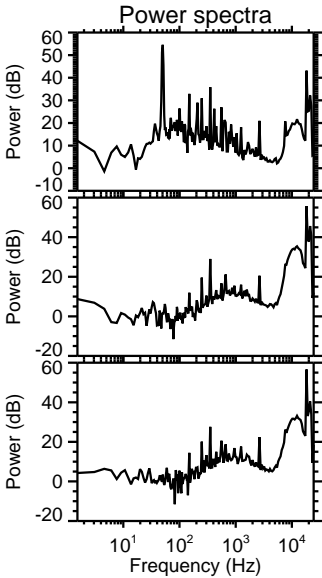
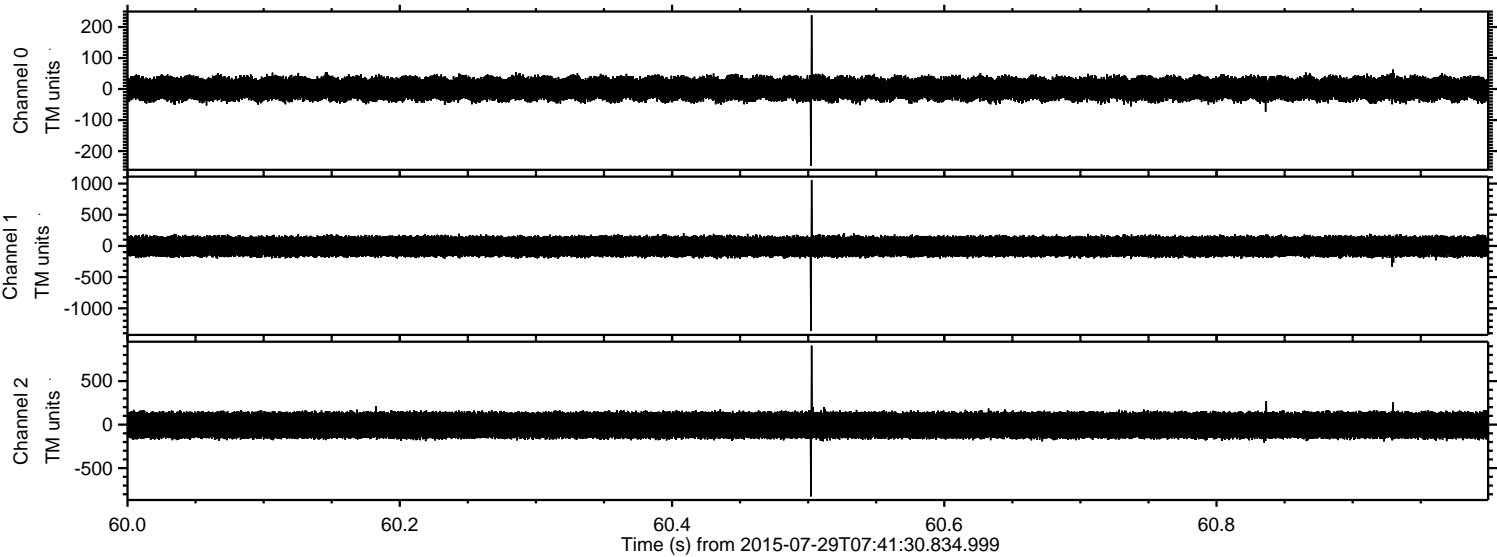

Processed Wed Jul 29 09:48:28 2015 by ELM ver.2012-10-06 from 001__elm20150729_074129__dat00.bin

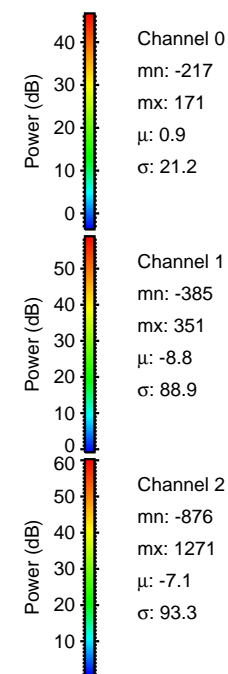
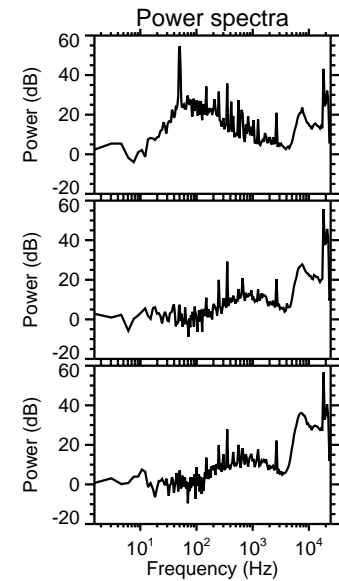
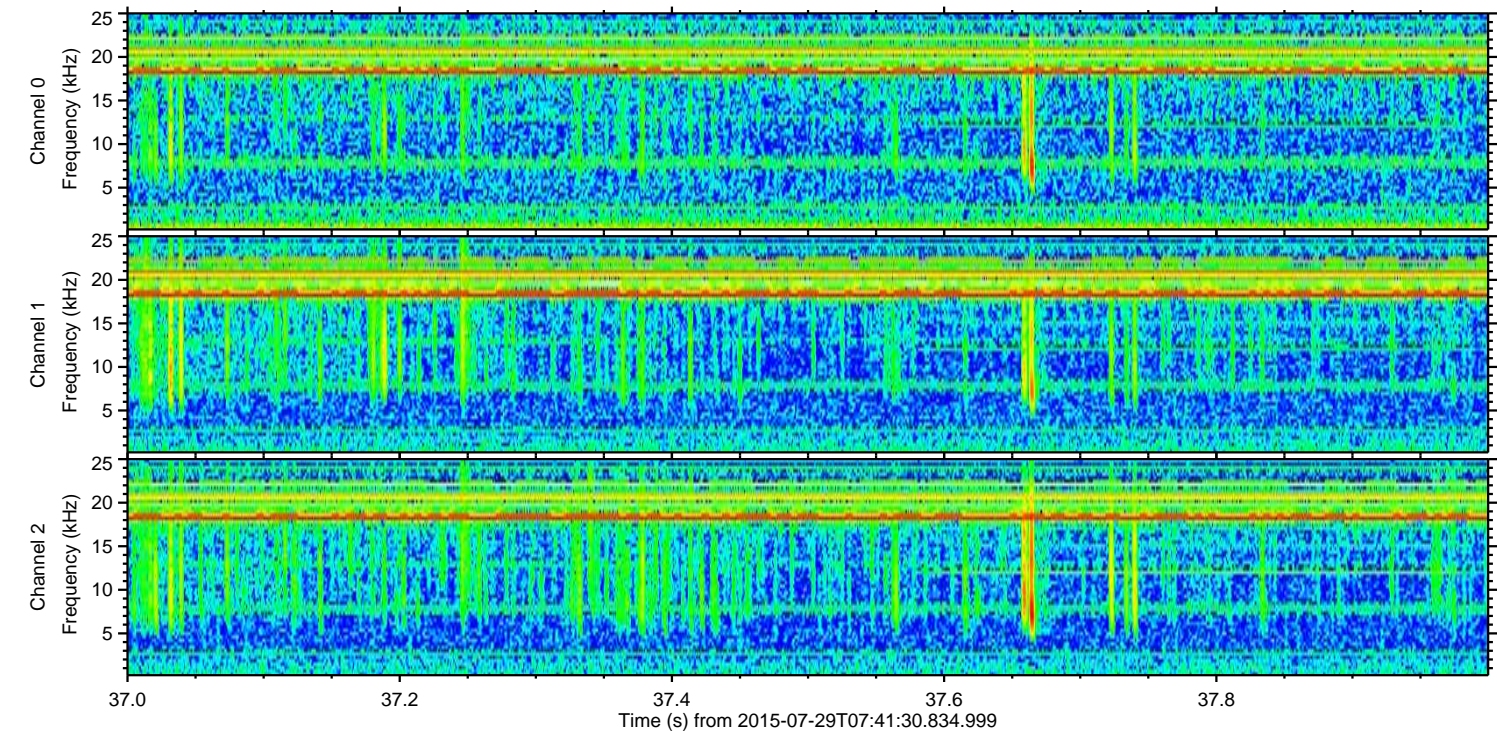
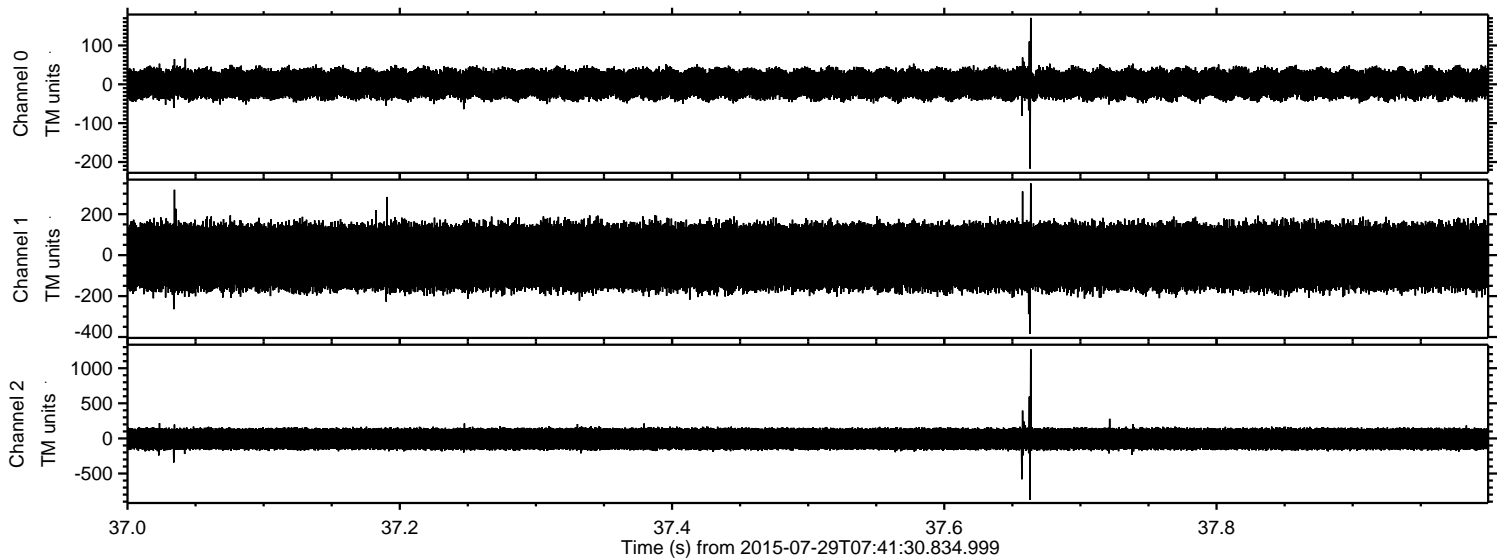

Processed Wed Jul 29 09:48:29 2015 by ELM ver.2012-10-06 from 001__elm20150729_074129__dat00.bin

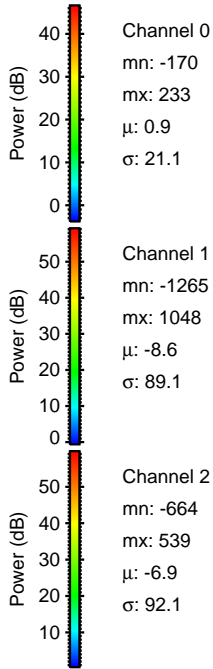
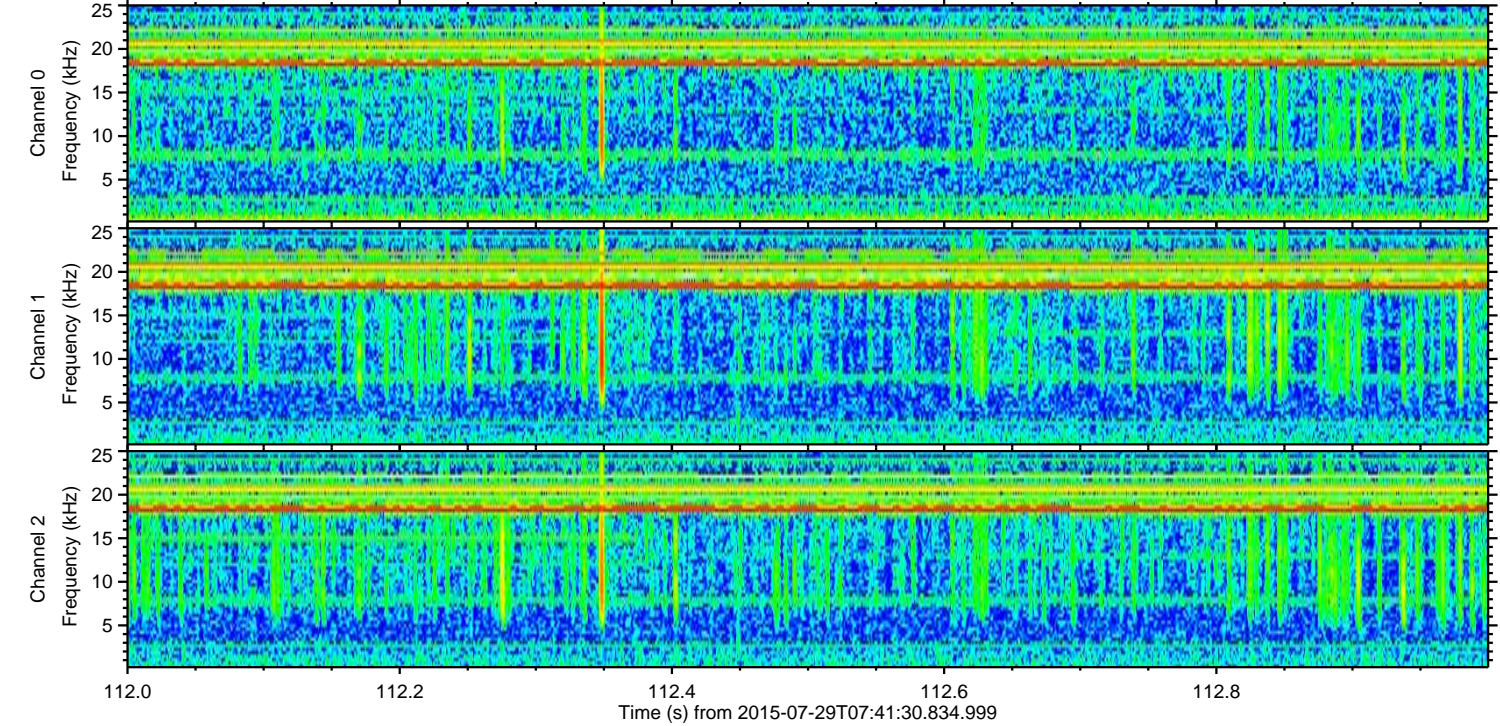
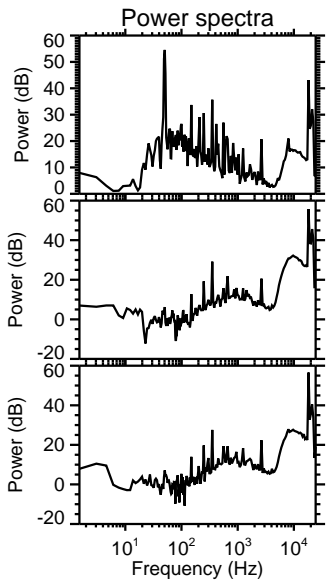
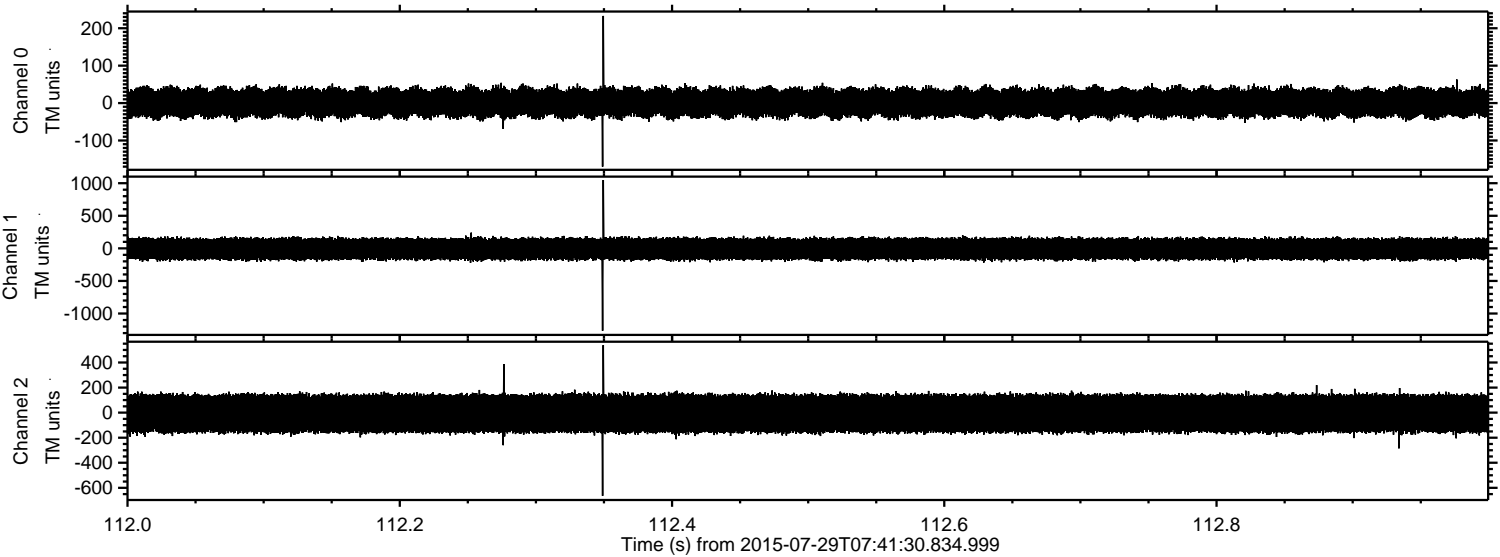

Processed Wed Jul 29 09:48:30 2015 by ELM ver.2012-10-06 from 001__elm20150729_074129__dat00.bin

