

# ELMAVAN 3D WAVEFORMS (Measured data sampled at 50 kHz) 51000 packets of 144 samples from 2015-07-29T06:56:28.902.000.

Processed Wed Jul 29 09:03:20 2015 by ELM ver.2012-10-06 from 001\_\_elm20150729\_065627\_\_dat00.bin

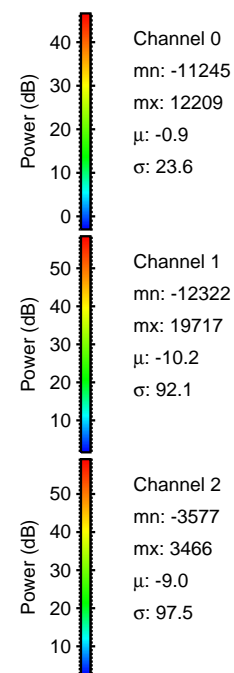

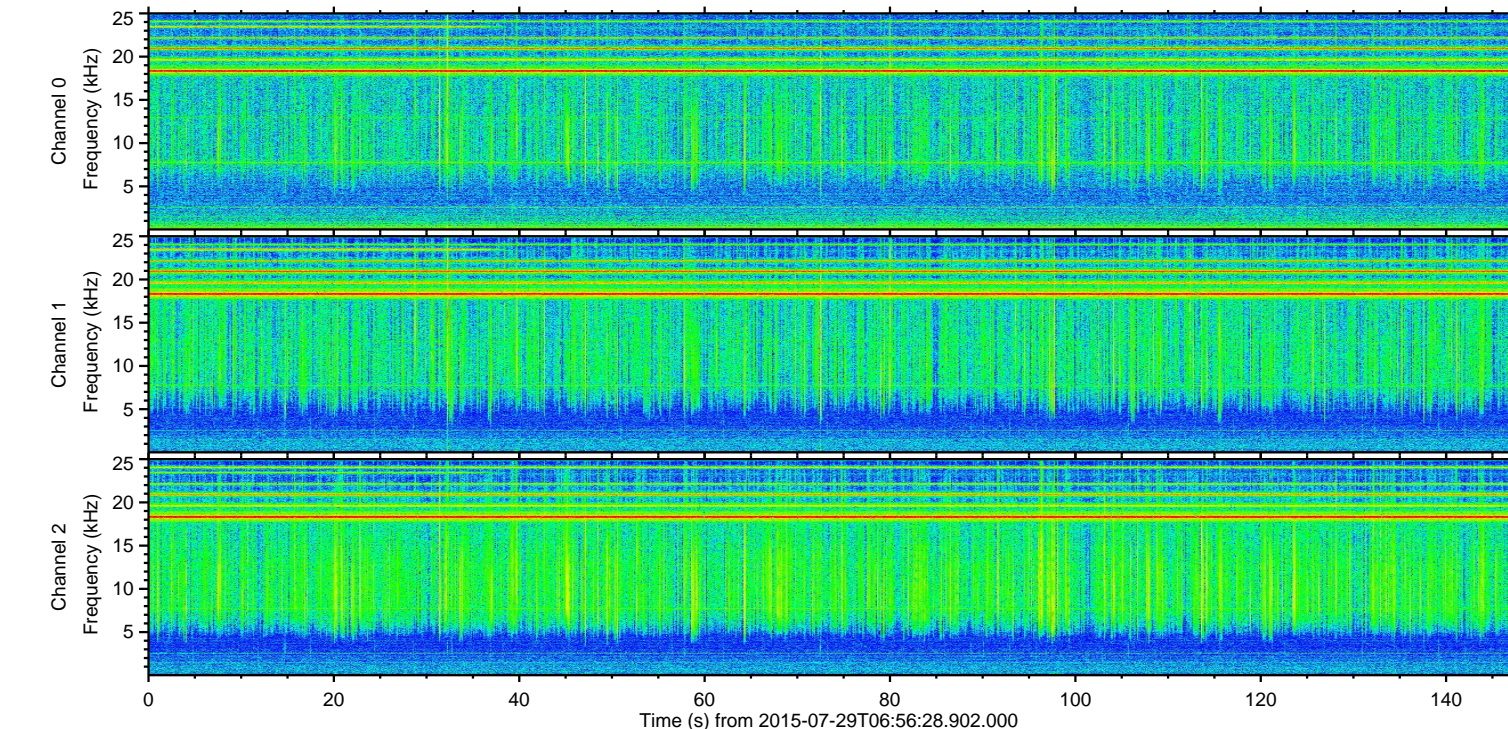
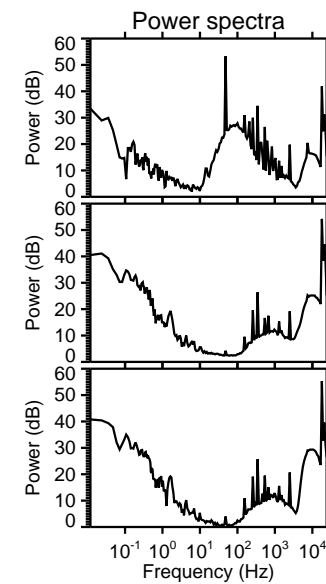
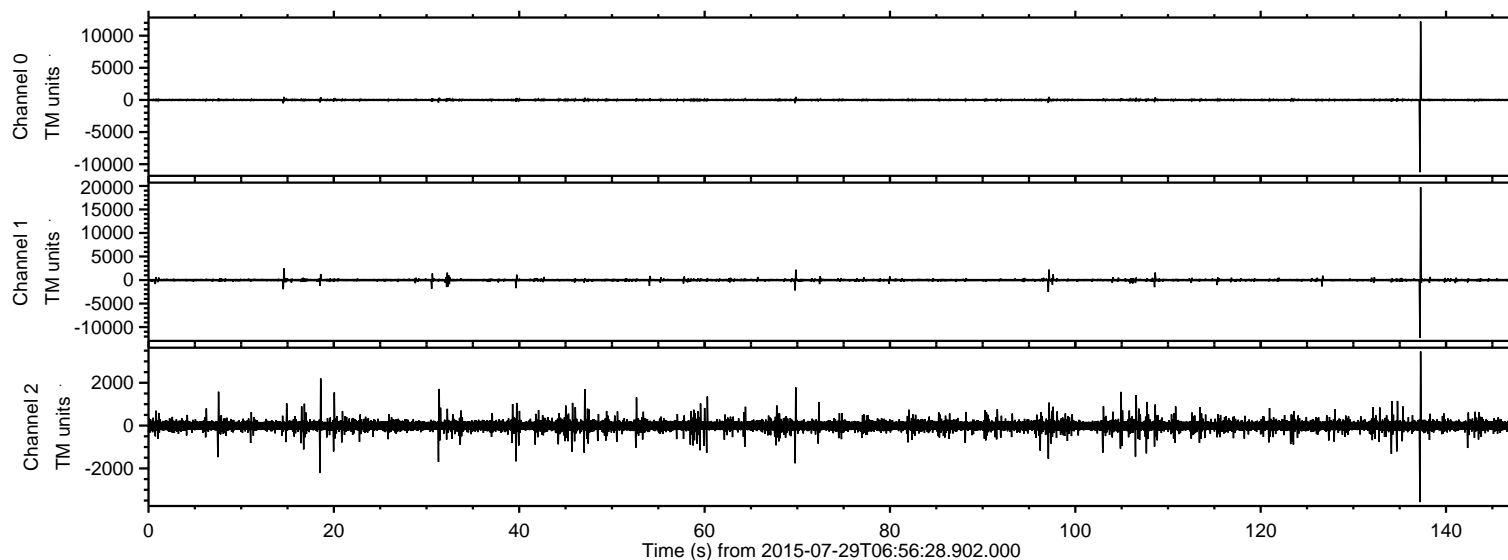

ELMAVAN 3D WAVEFORMS (Measured data sampled at 50 kHz) 51000 packets of 144 samples from 2015-07-29T06:56:28.902.000. Part 138/147

Processed Wed Jul 29 09:03:36 2015 by ELM ver.2012-10-06 from 001\_\_elm20150729\_065627\_\_dat00.bin

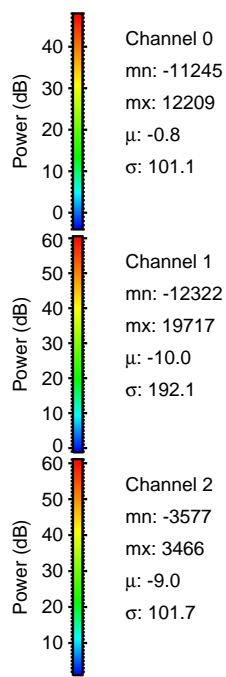
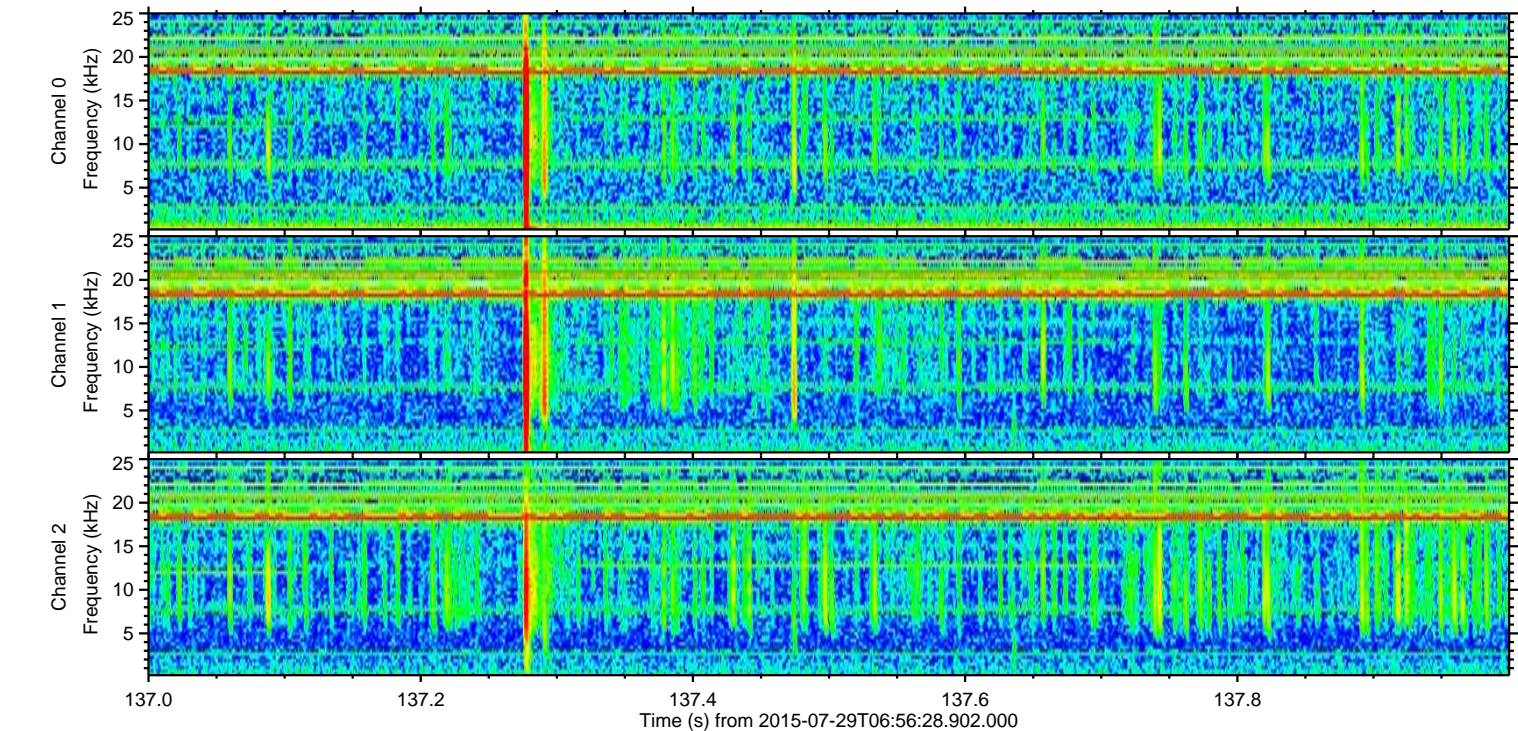
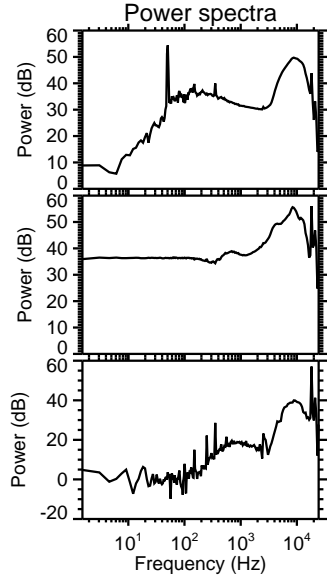
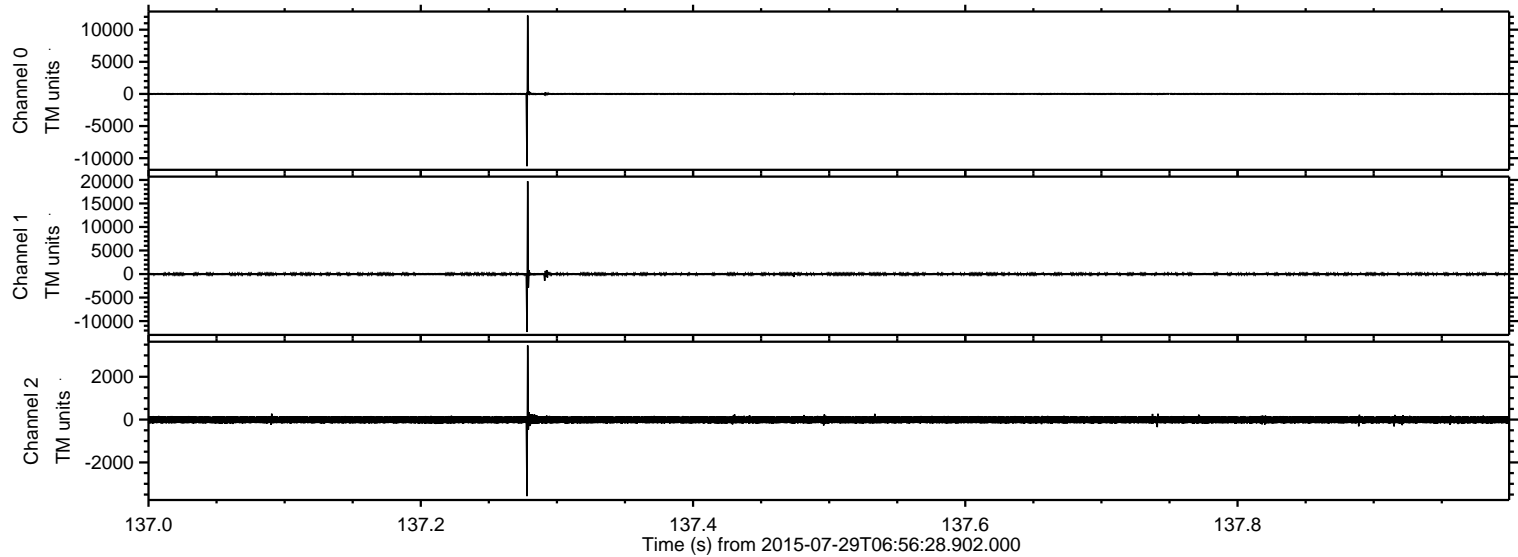



Processed Wed Jul 29 09:03:37 2015 by ELM ver.2012-10-06 from 001\_\_elm20150729\_065627\_\_dat00.bin

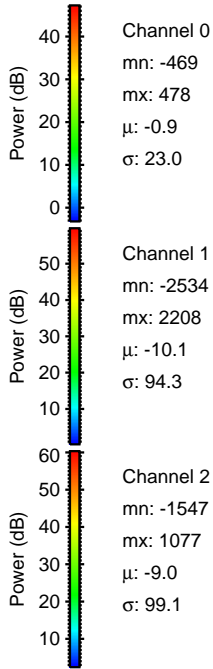
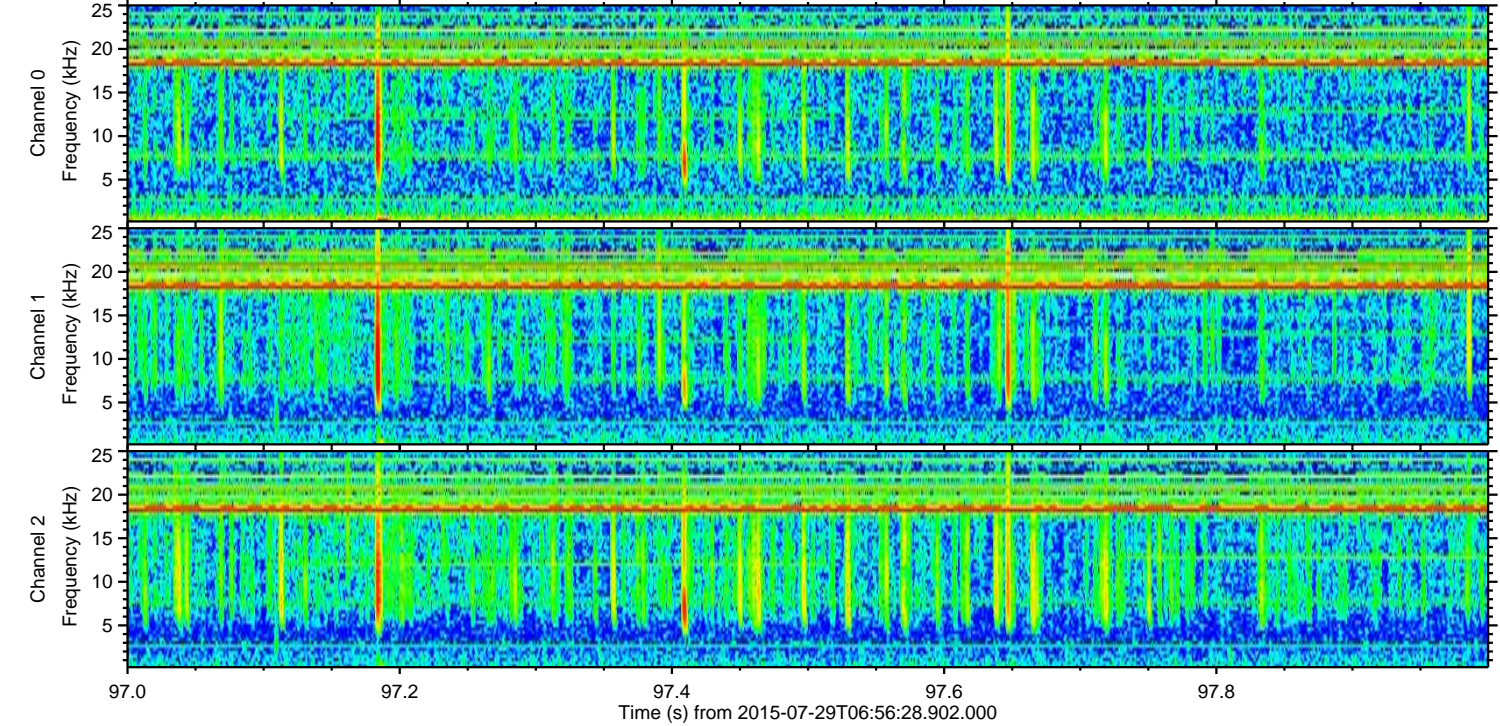
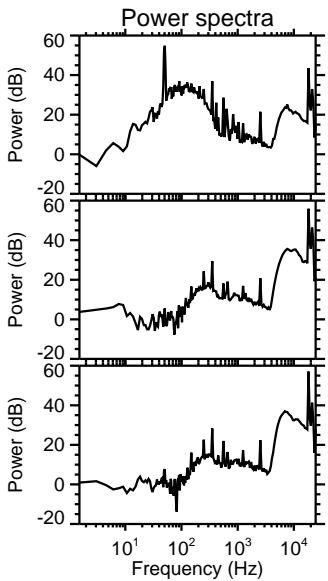
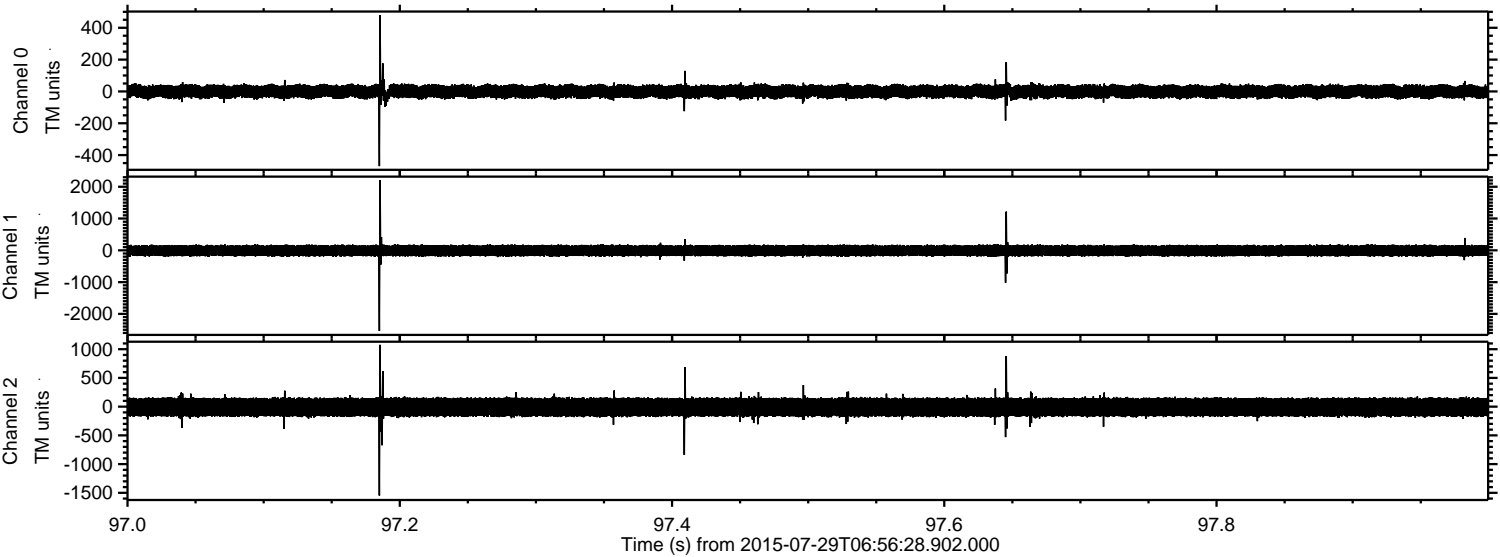

Channel 0  
mn: -469  
mx: 478  
 $\mu$ : -0.9  
 $\sigma$ : 23.0

Channel 1  
mn: -2534  
mx: 2208  
 $\mu$ : -10.1  
 $\sigma$ : 94.3

Channel 2  
mn: -1547  
mx: 1077  
 $\mu$ : -9.0  
 $\sigma$ : 99.1



ELMAVAN 3D WAVEFORMS (Measured data sampled at 50 kHz) 51000 packets of 144 samples from 2015-07-29T06:56:28.902.000. Part 15/147

Processed Wed Jul 29 09:03:38 2015 by ELM ver.2012-10-06 from 001\_\_elm20150729\_065627\_\_dat00.bin

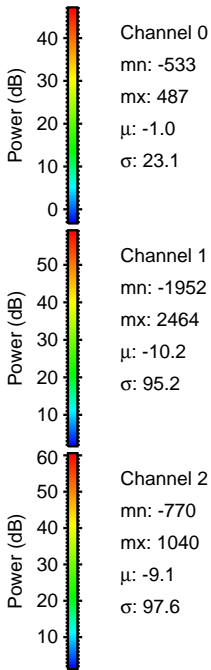
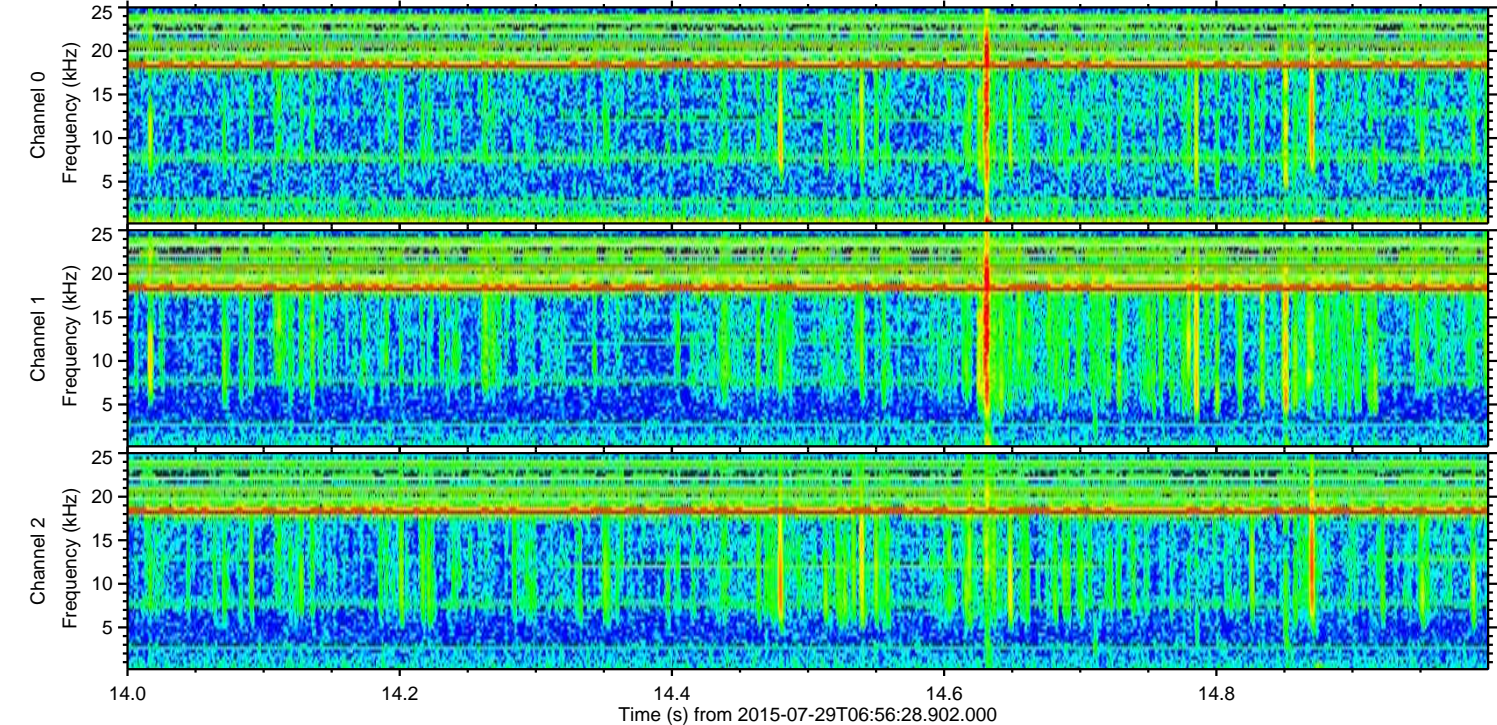
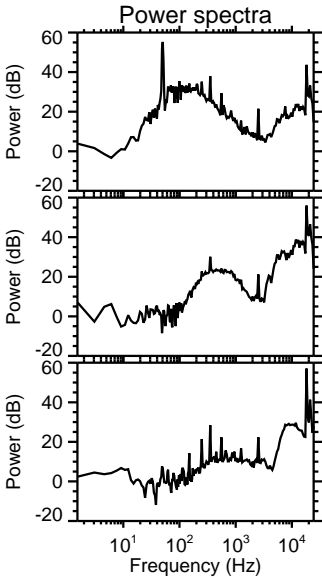
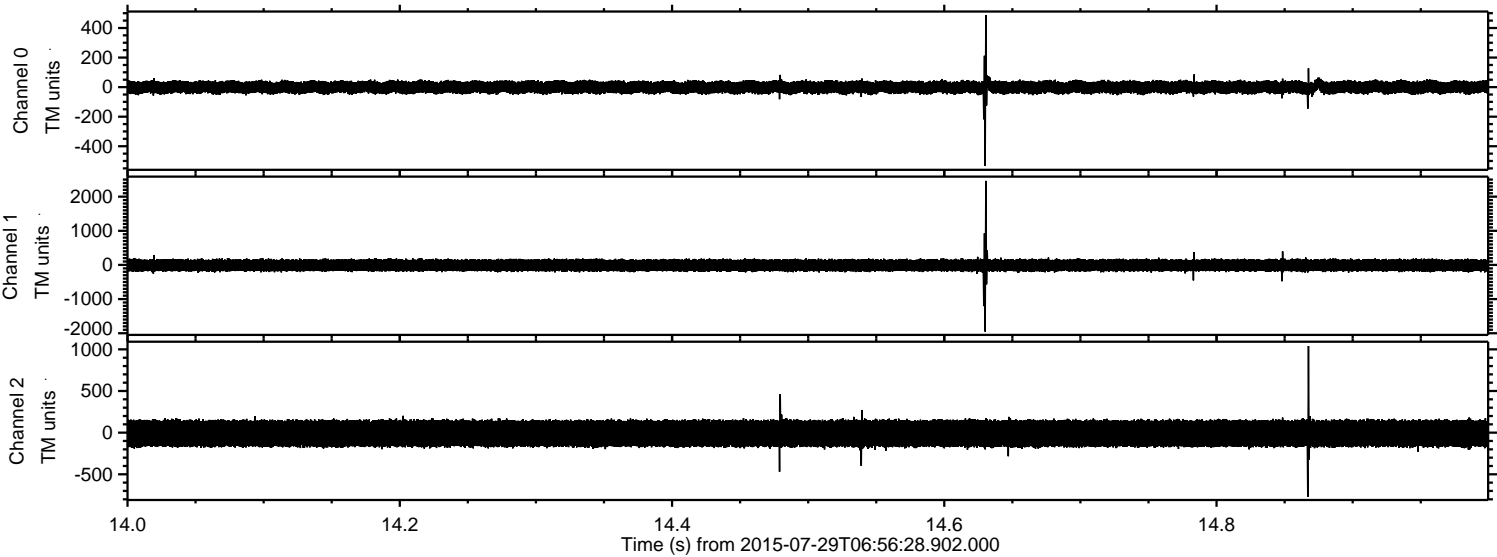



Processed Wed Jul 29 09:03:39 2015 by ELM ver.2012-10-06 from 001\_\_elm20150729\_065627\_\_dat00.bin

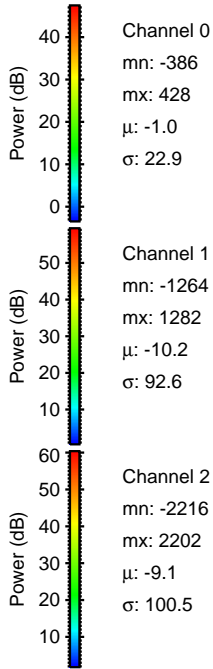
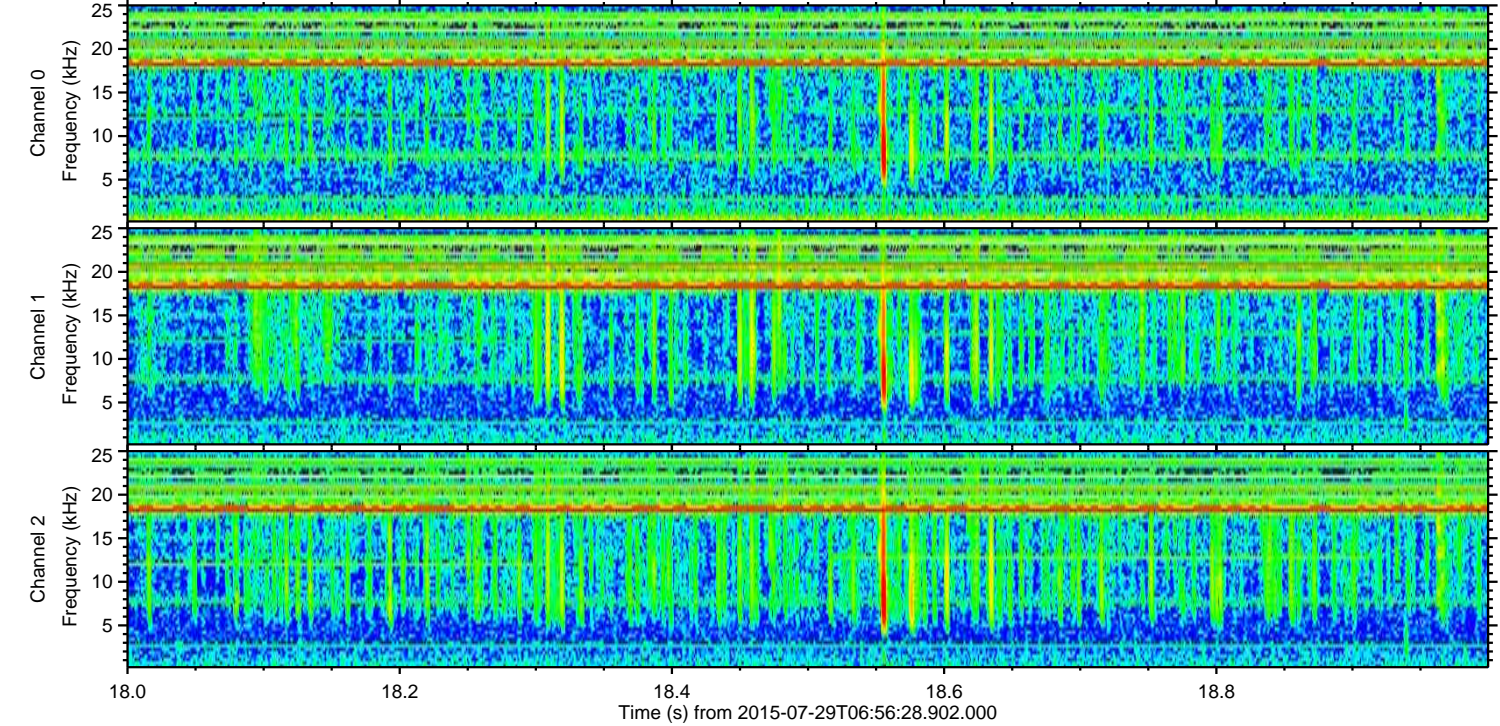
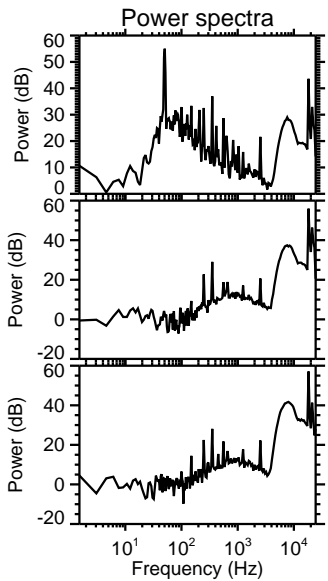
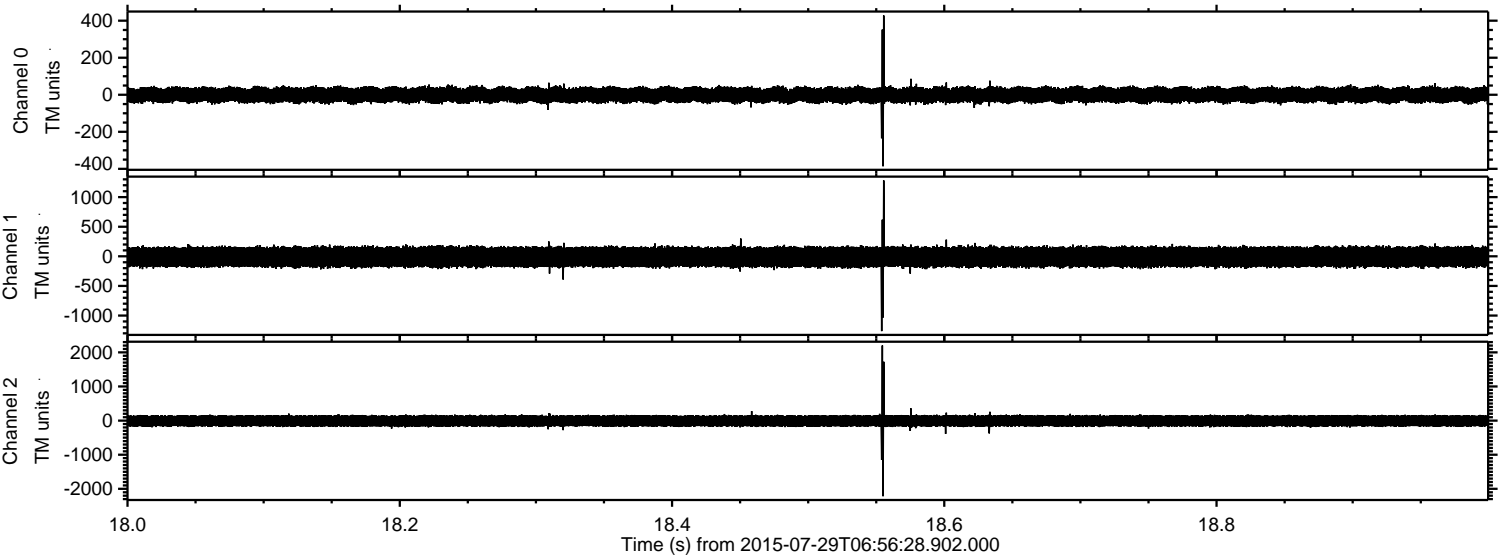



Processed Wed Jul 29 09:03:40 2015 by ELM ver.2012-10-06 from 001\_\_elm20150729\_065627\_\_dat00.bin

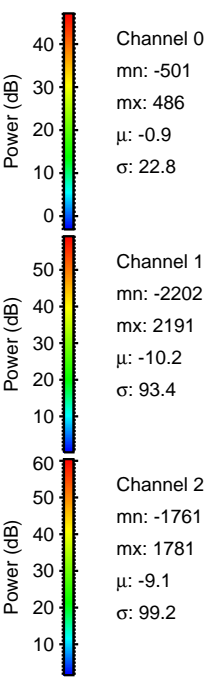
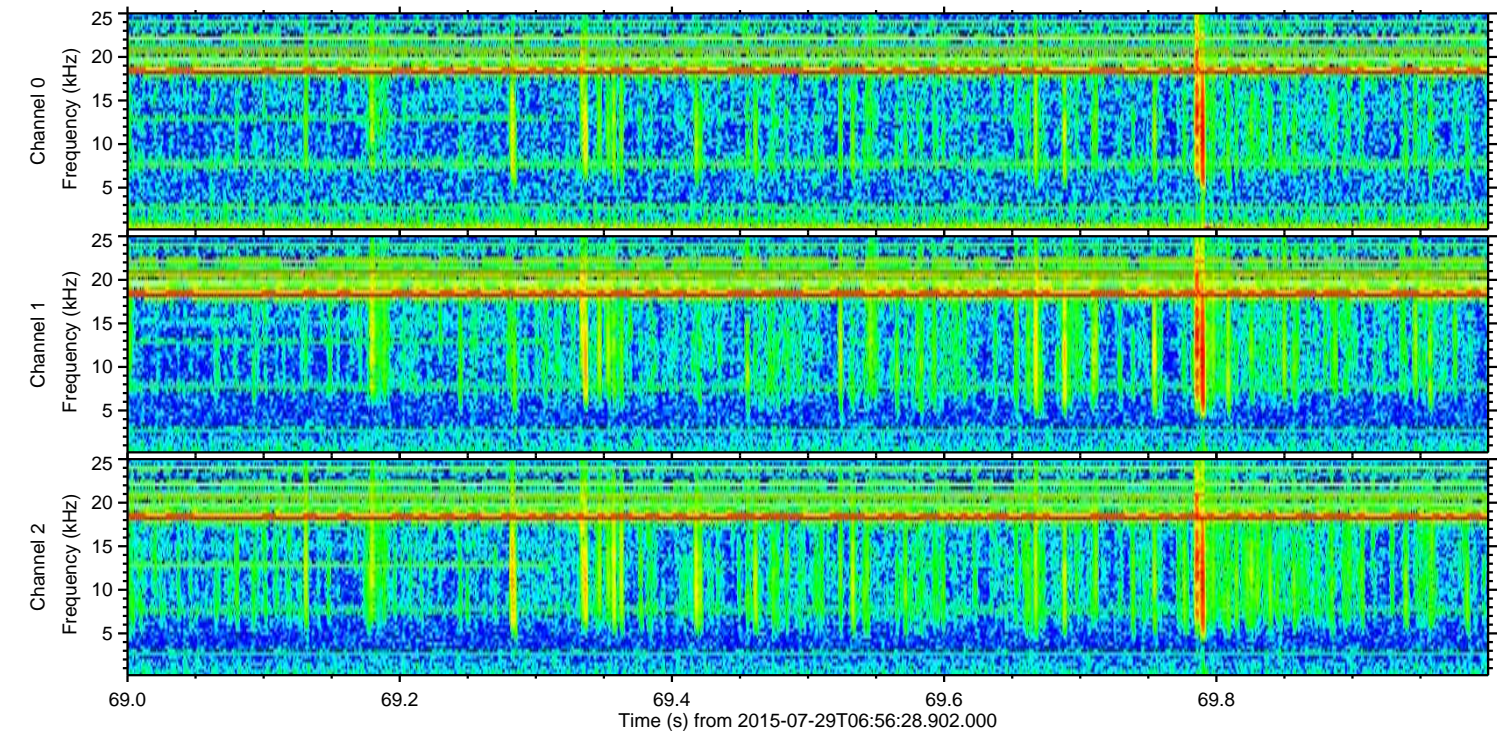
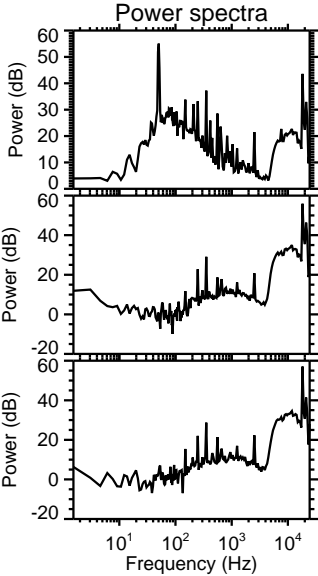
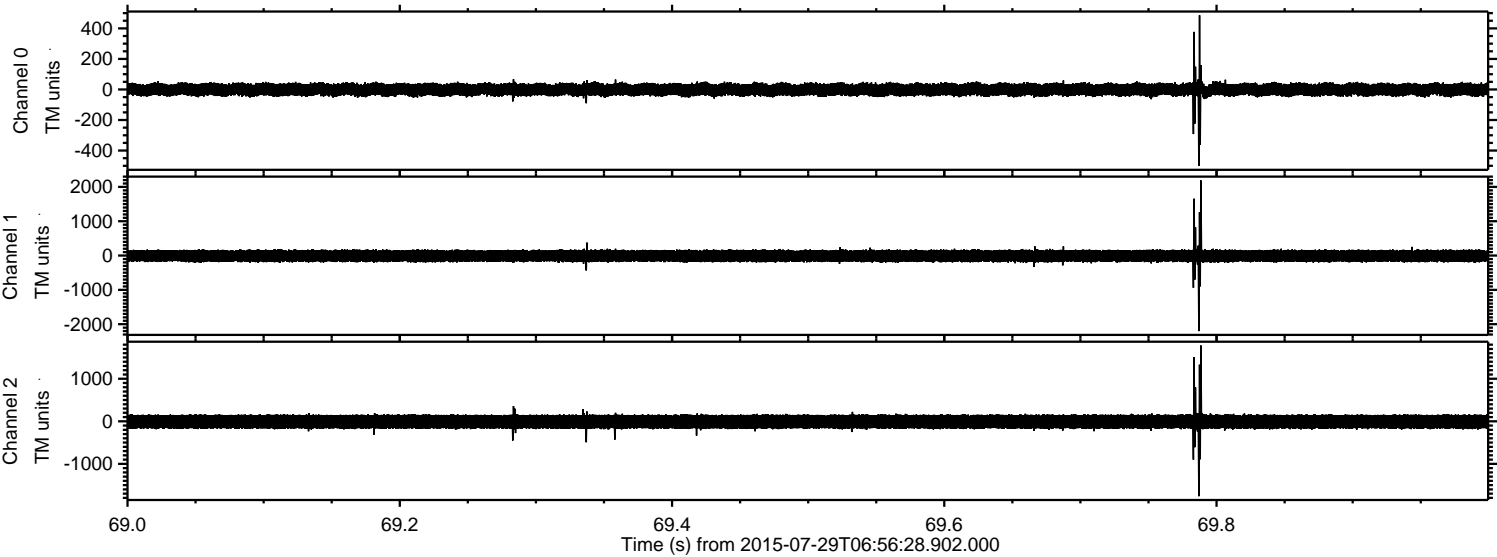



Processed Wed Jul 29 09:03:41 2015 by ELM ver.2012-10-06 from 001\_\_elm20150729\_065627\_\_dat00.bin

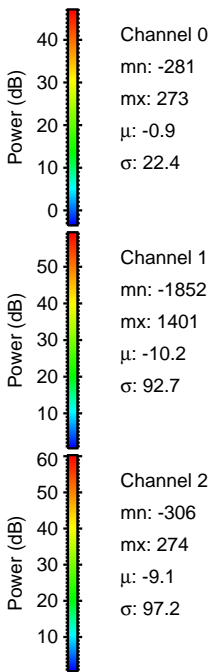
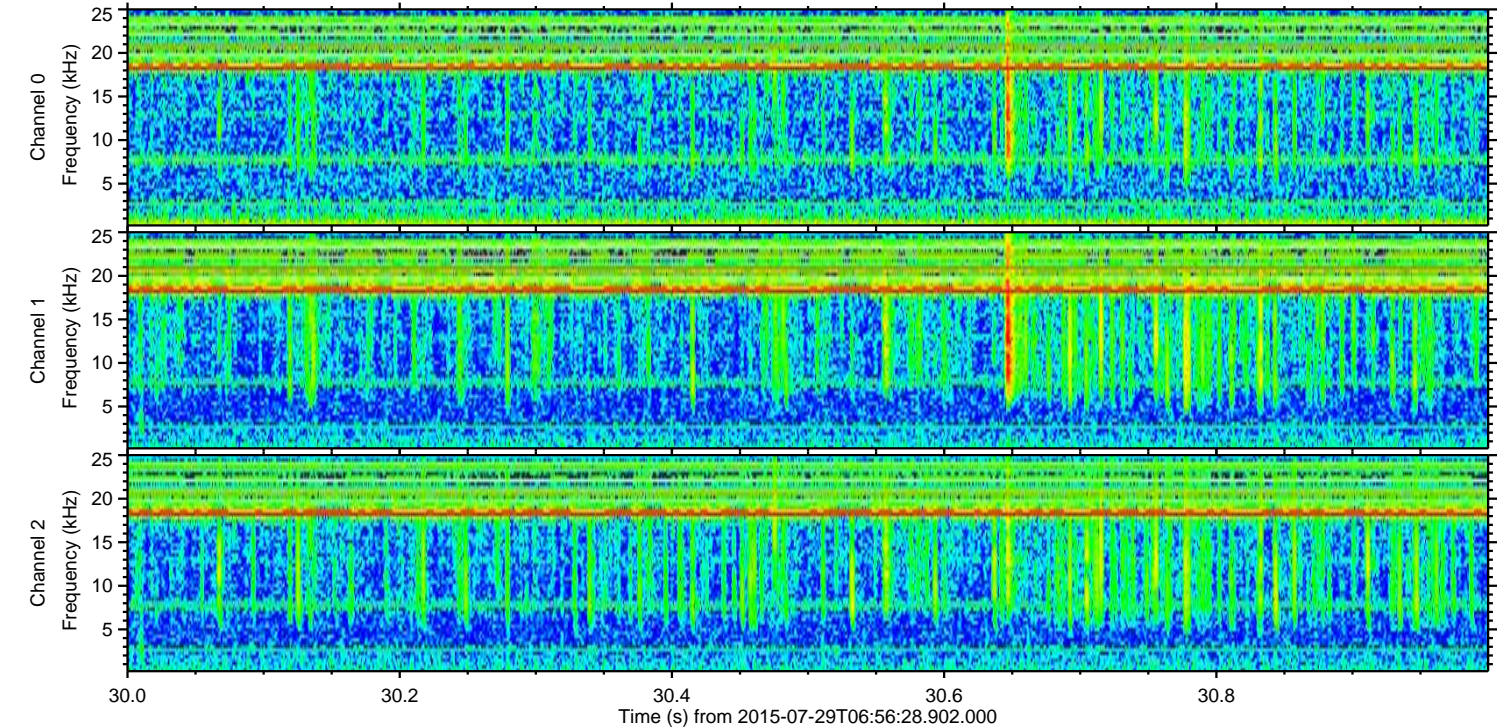
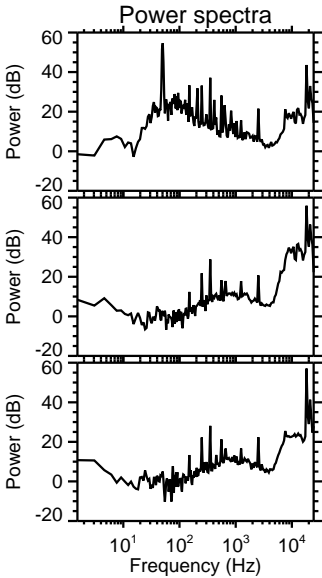
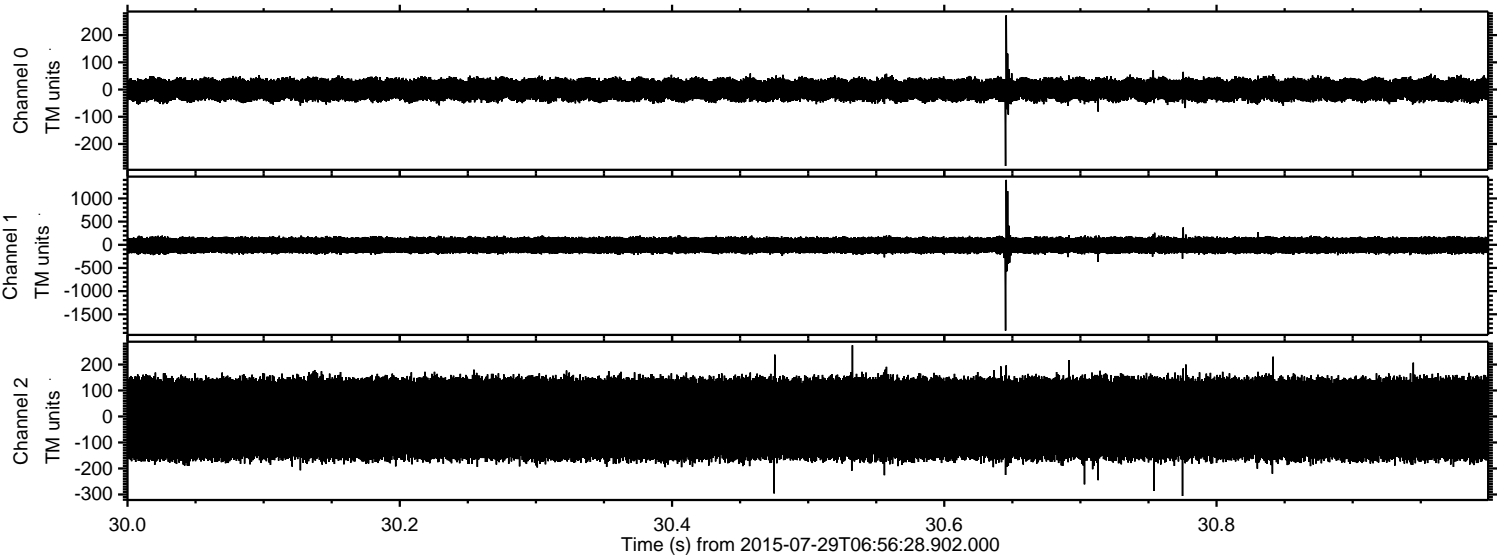



Processed Wed Jul 29 09:03:42 2015 by ELM ver.2012-10-06 from 001\_\_elm20150729\_065627\_\_dat00.bin

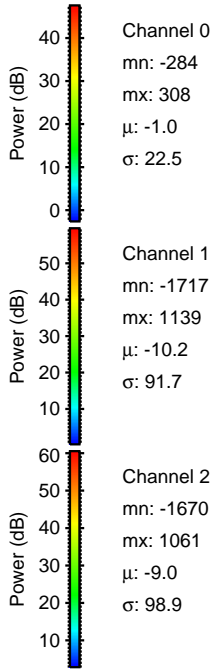
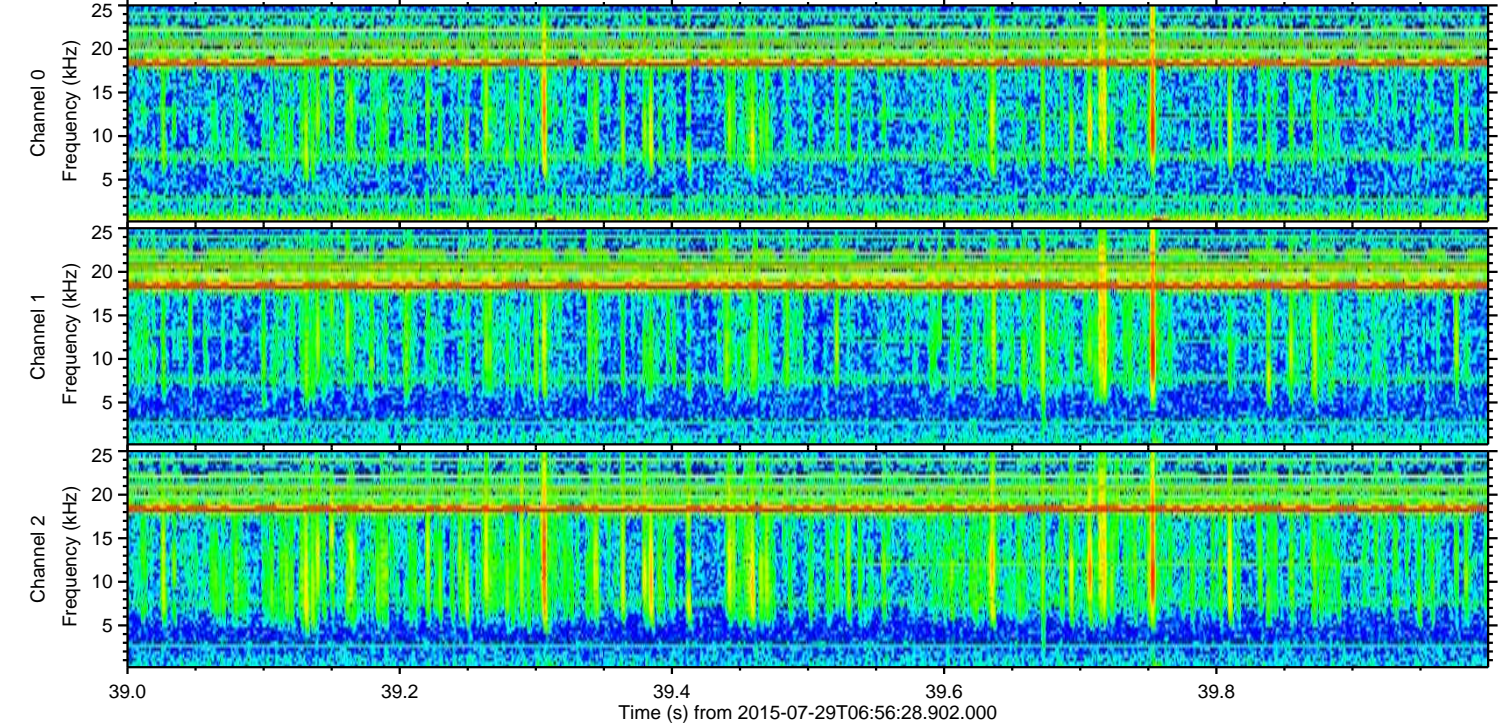
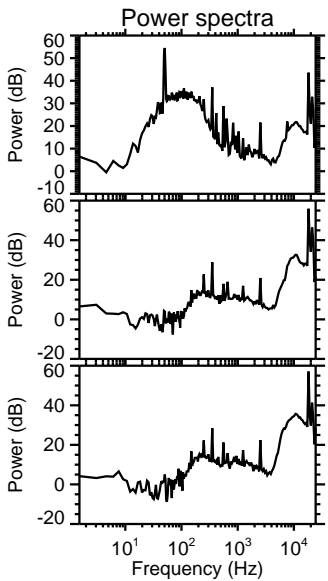
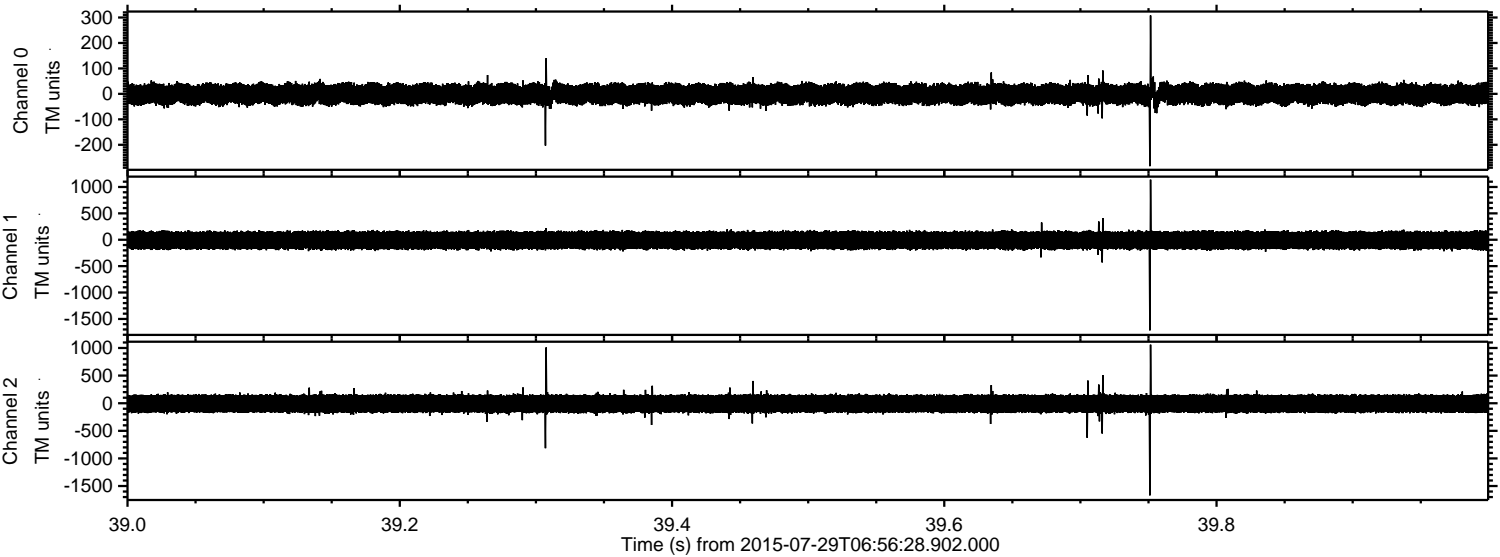



Processed Wed Jul 29 09:03:43 2015 by ELM ver.2012-10-06 from 001\_\_elm20150729\_065627\_\_dat00.bin

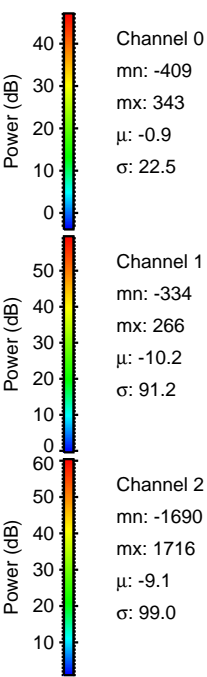
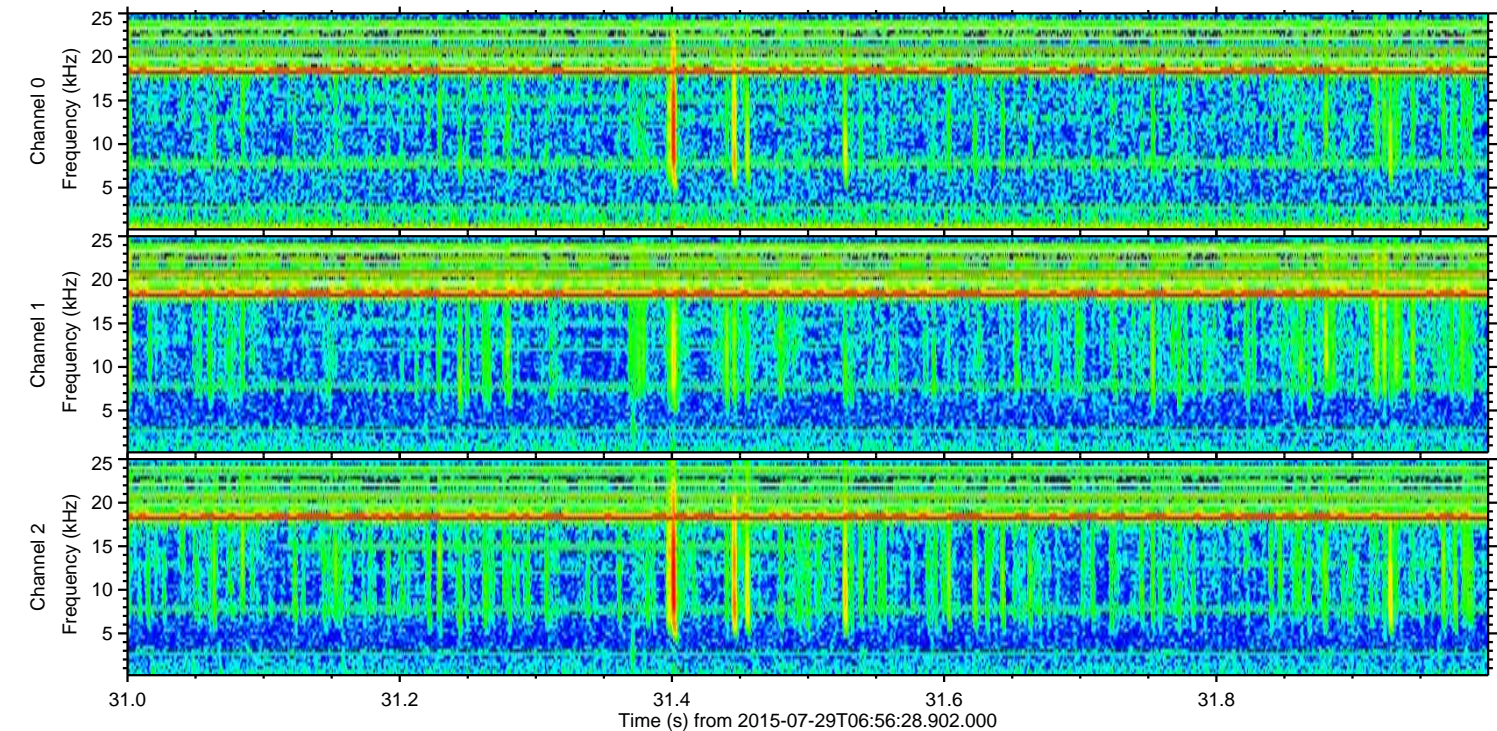
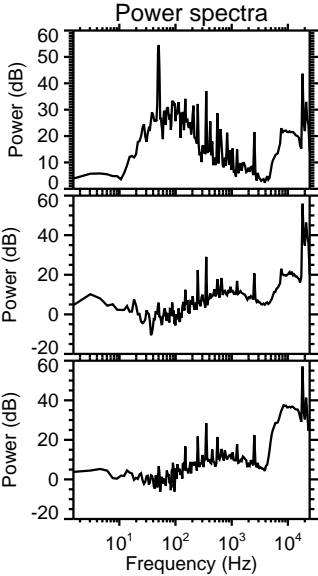
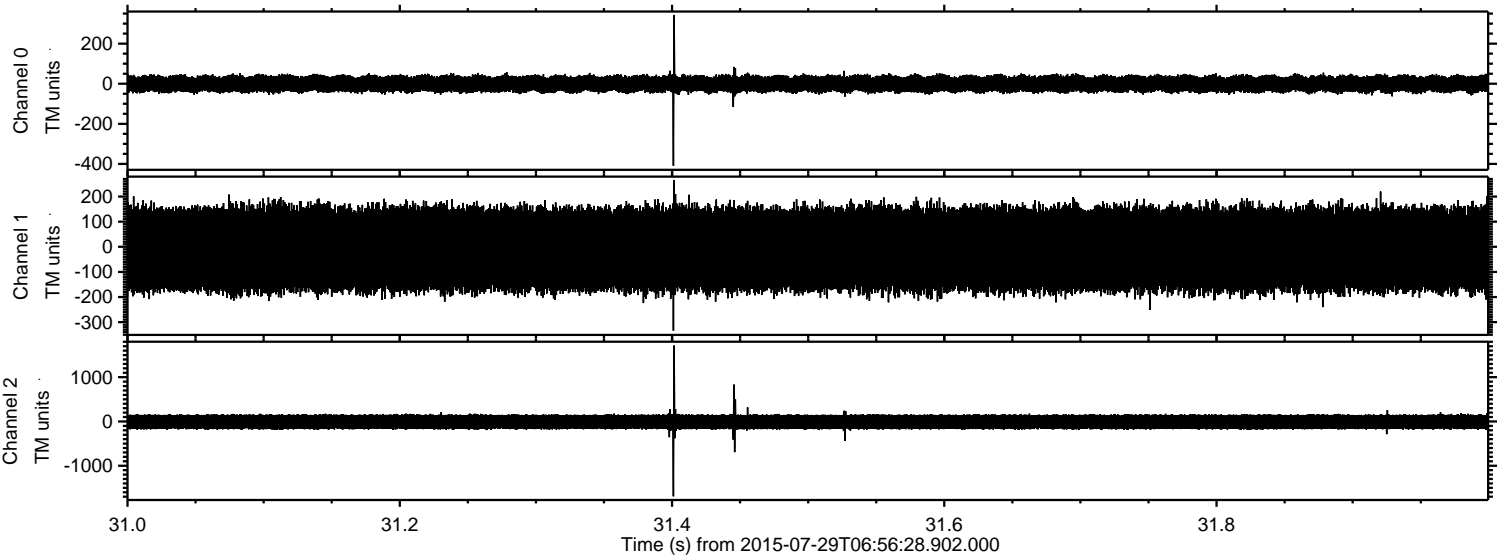



Processed Wed Jul 29 09:03:44 2015 by ELM ver.2012-10-06 from 001\_\_elm20150729\_065627\_\_dat00.bin

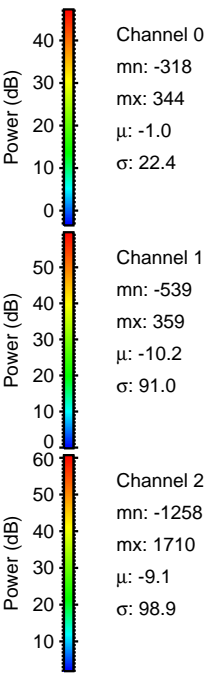
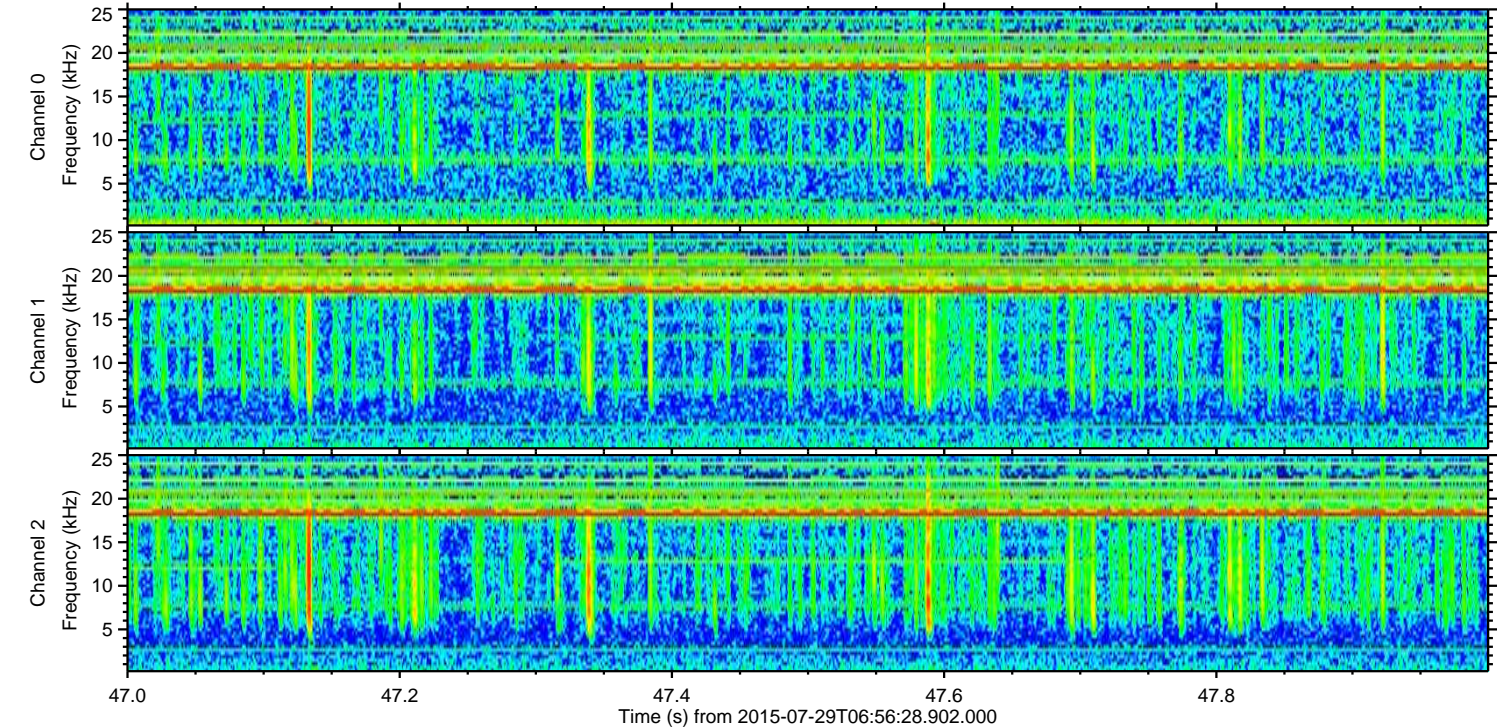
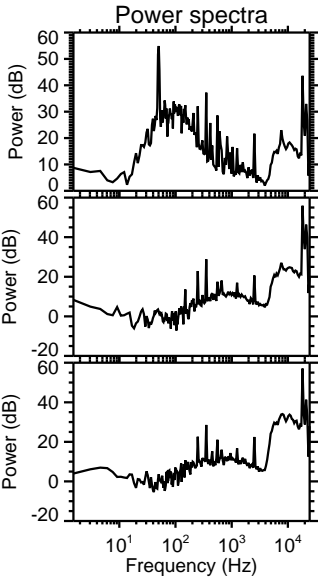
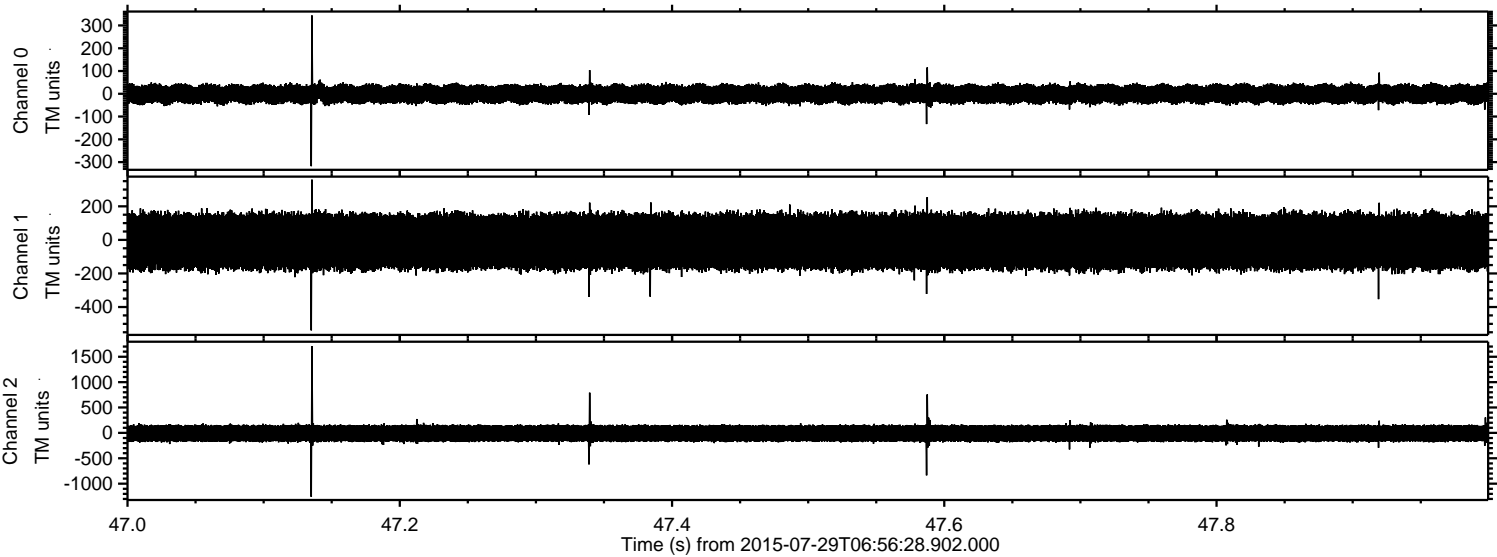



Processed Wed Jul 29 09:03:45 2015 by ELM ver.2012-10-06 from 001\_\_elm20150729\_065627\_\_dat00.bin

