

# ELMAVAN 3D WAVEFORMS (Measured data sampled at 50 kHz) 51000 packets of 144 samples from 2015-07-29T02:56:18.445.999.

Processed Wed Jul 29 05:07:12 2015 by ELM ver.2012-10-06 from 001\_\_elm20150729\_025617\_\_dat00.bin

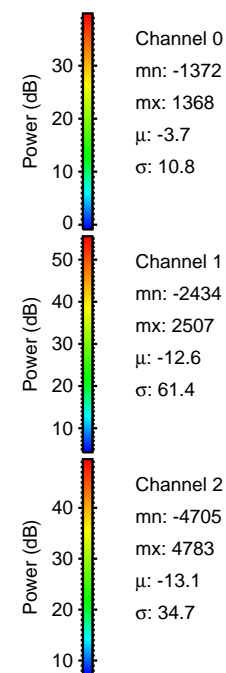

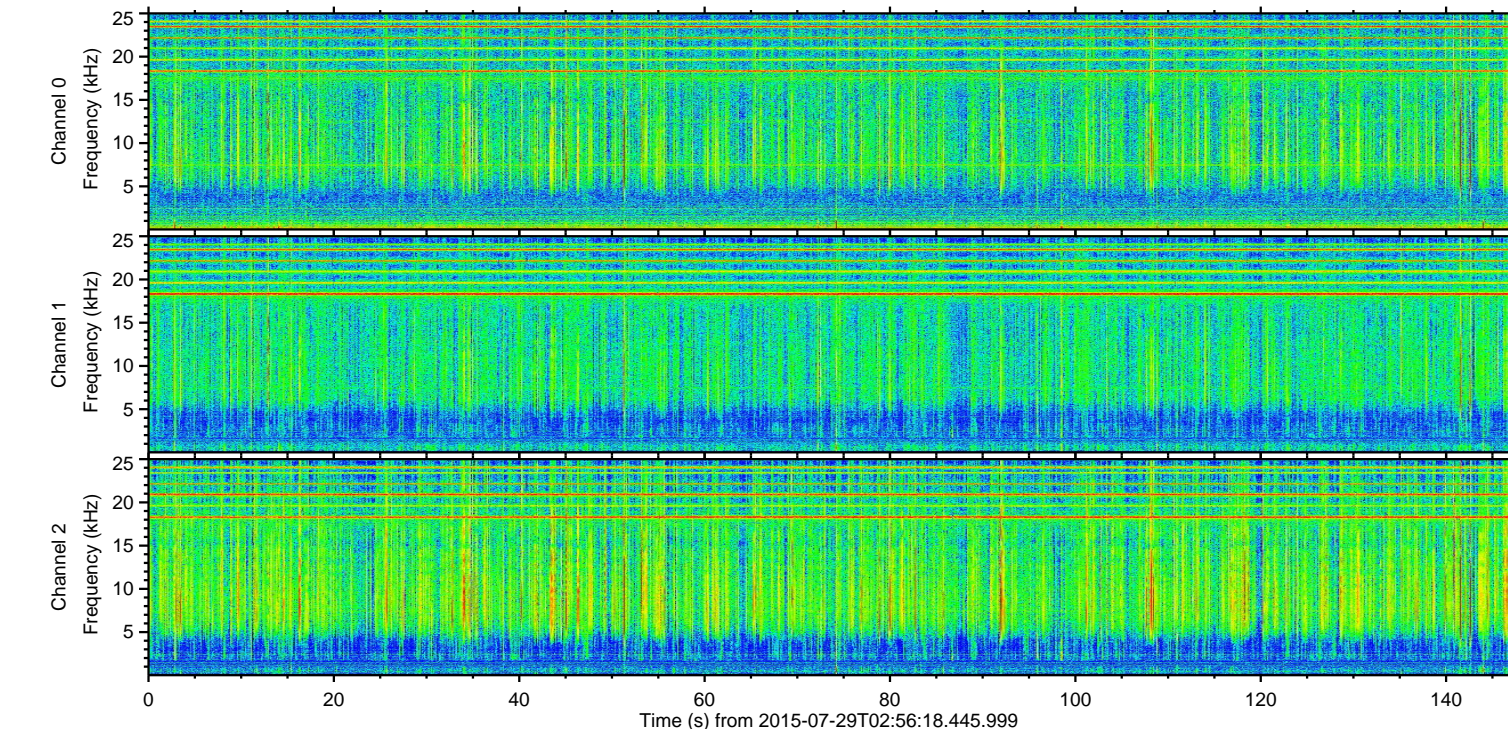
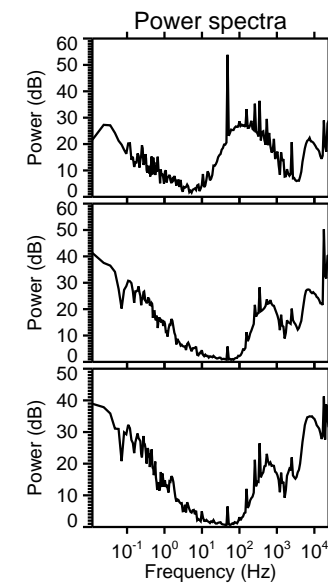
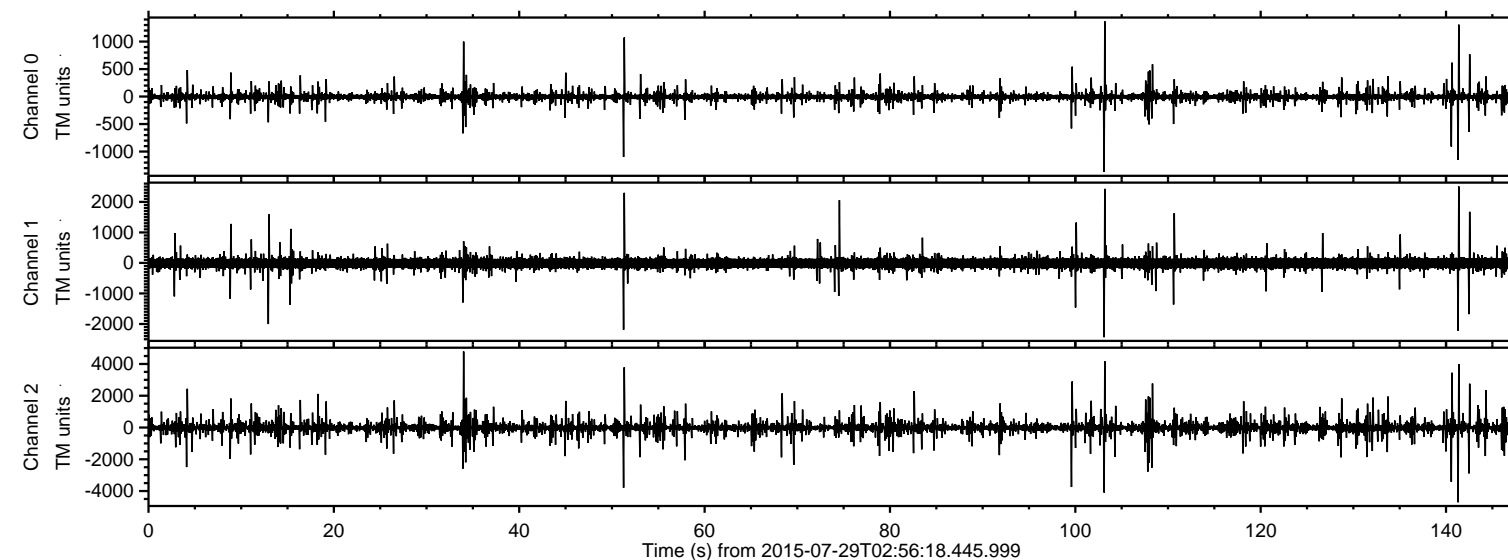

Processed Wed Jul 29 05:07:27 2015 by ELM ver.2012-10-06 from 001\_\_elm20150729\_025617\_\_dat00.bin

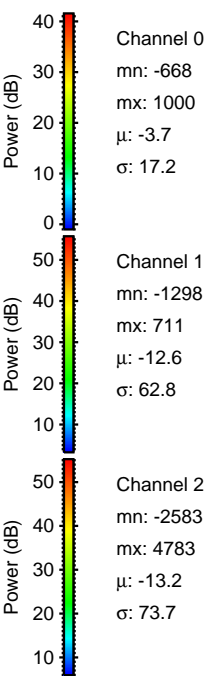
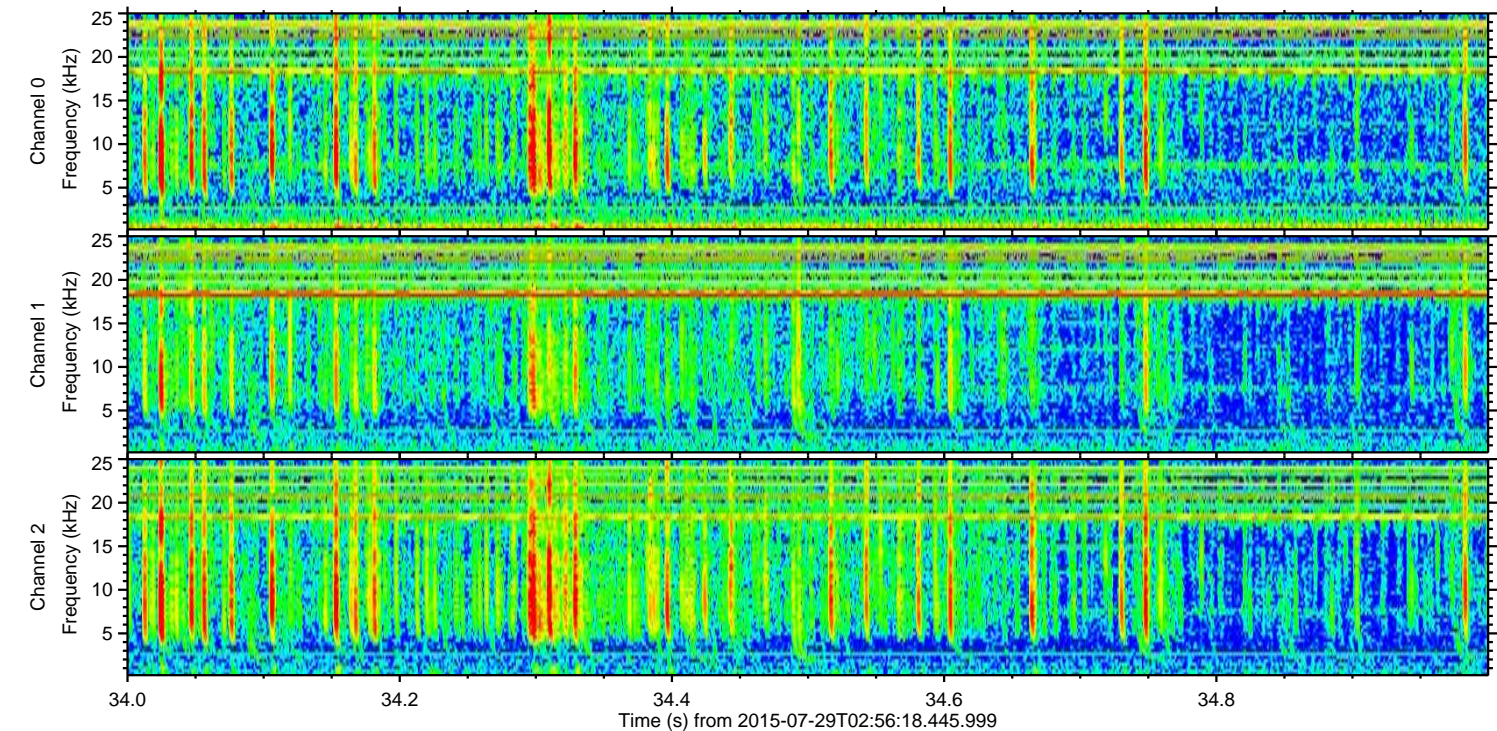
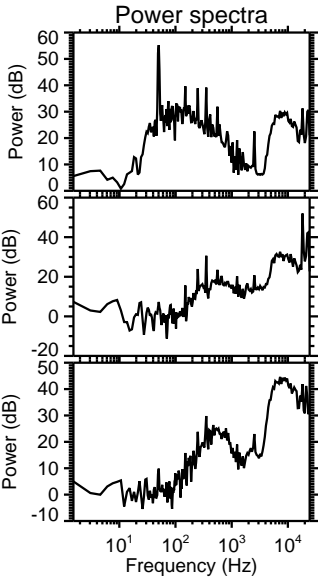
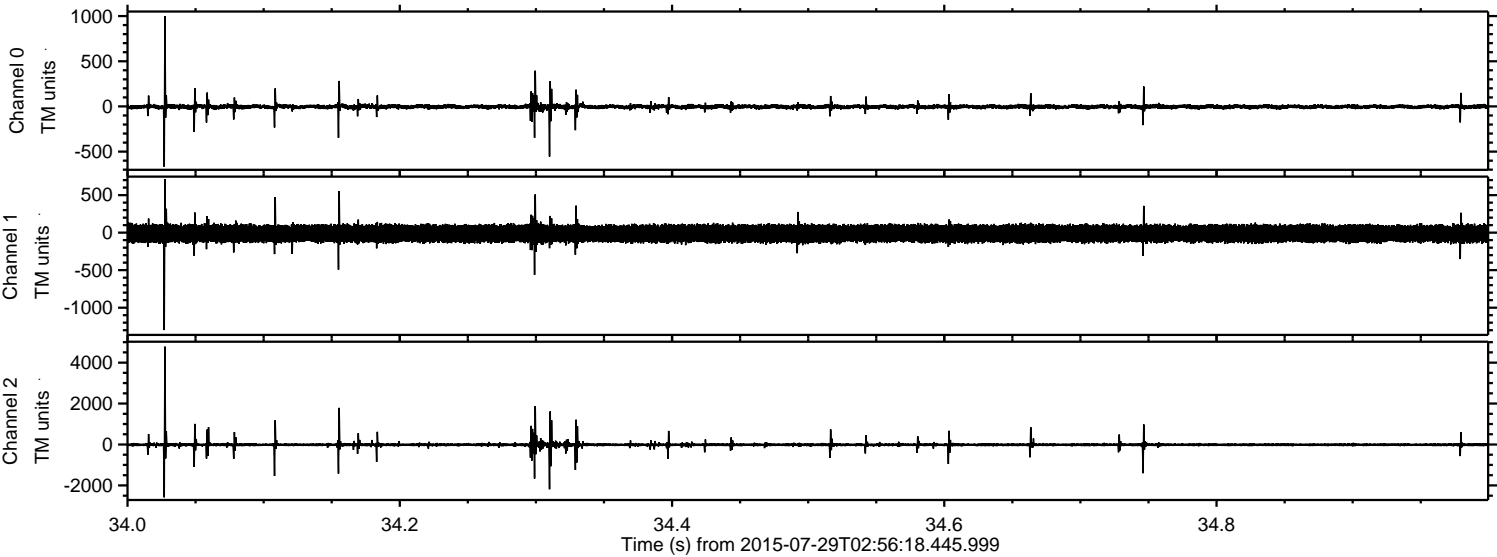



ELMAVAN 3D WAVEFORMS (Measured data sampled at 50 kHz) 51000 packets of 144 samples from 2015-07-29T02:56:18.445.999. Part 142/147

Processed Wed Jul 29 05:07:28 2015 by ELM ver.2012-10-06 from 001\_\_elm20150729\_025617\_\_dat00.bin

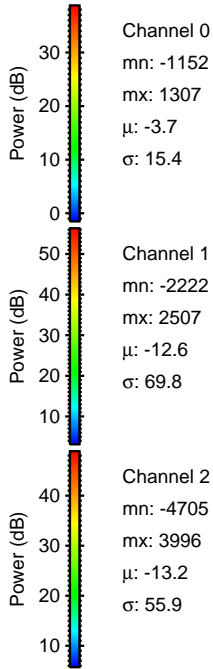
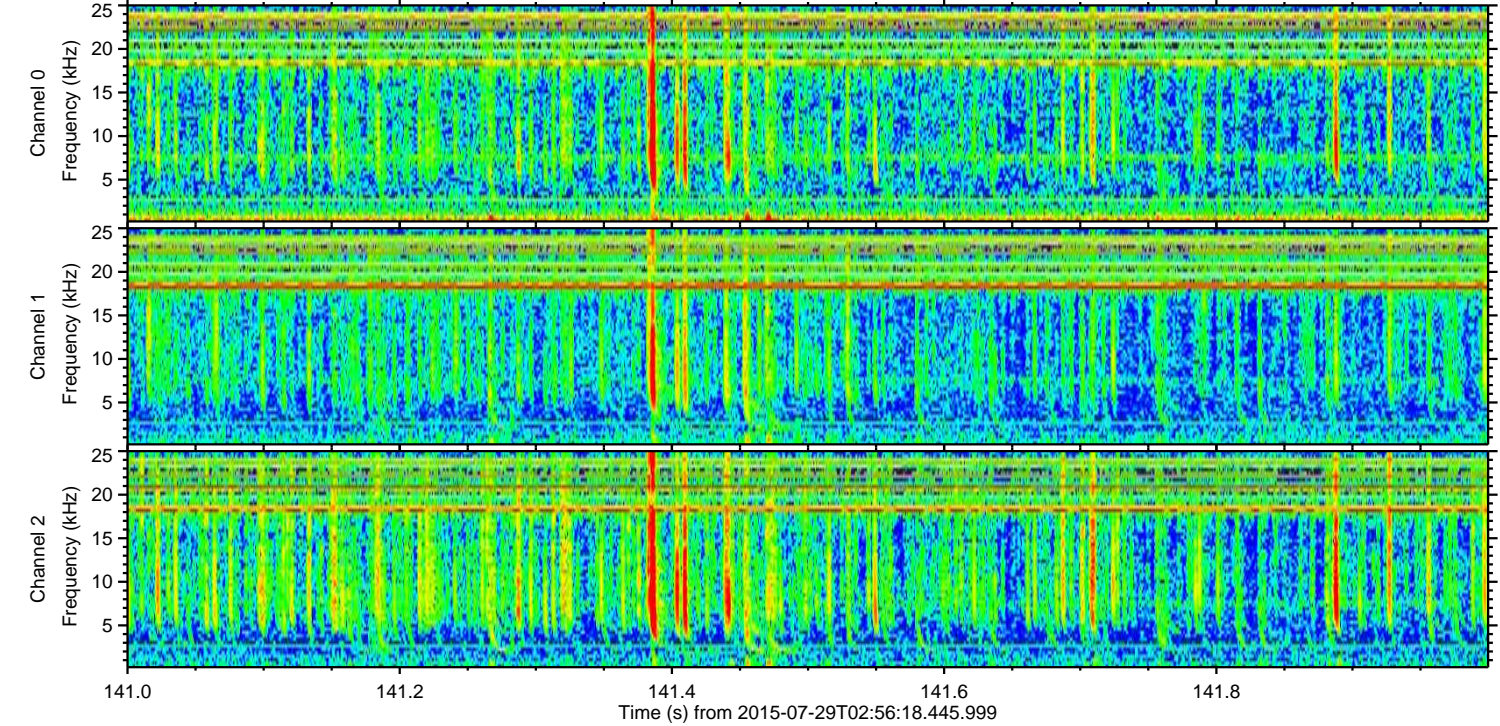
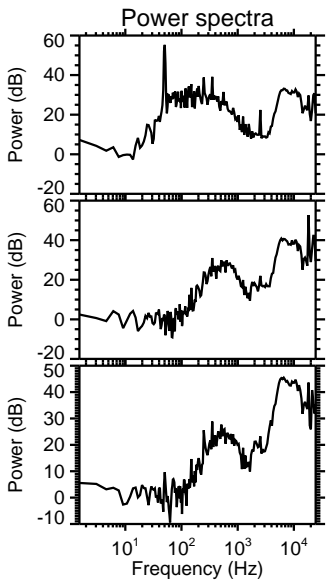
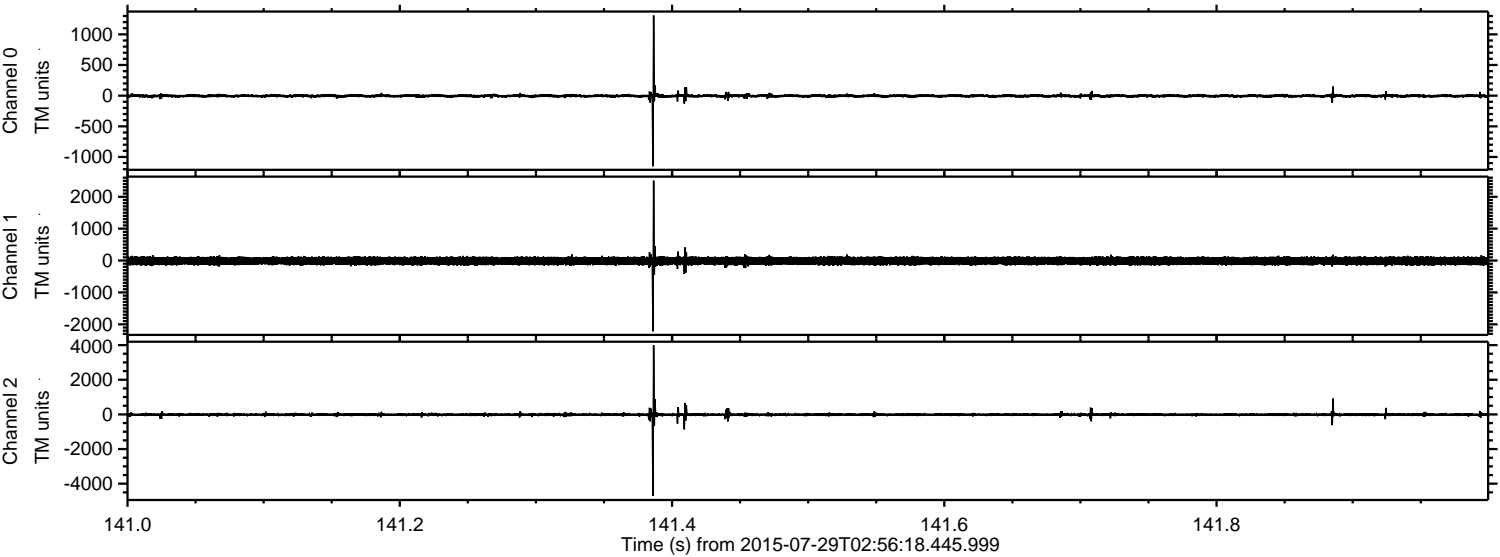



ELMAVAN 3D WAVEFORMS (Measured data sampled at 50 kHz) 51000 packets of 144 samples from 2015-07-29T02:56:18.445.999. Part 104/147

Processed Wed Jul 29 05:07:29 2015 by ELM ver.2012-10-06 from 001\_\_elm20150729\_025617\_\_dat00.bin

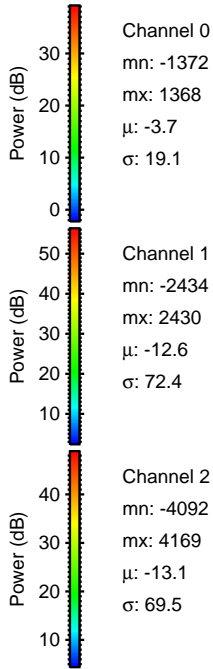
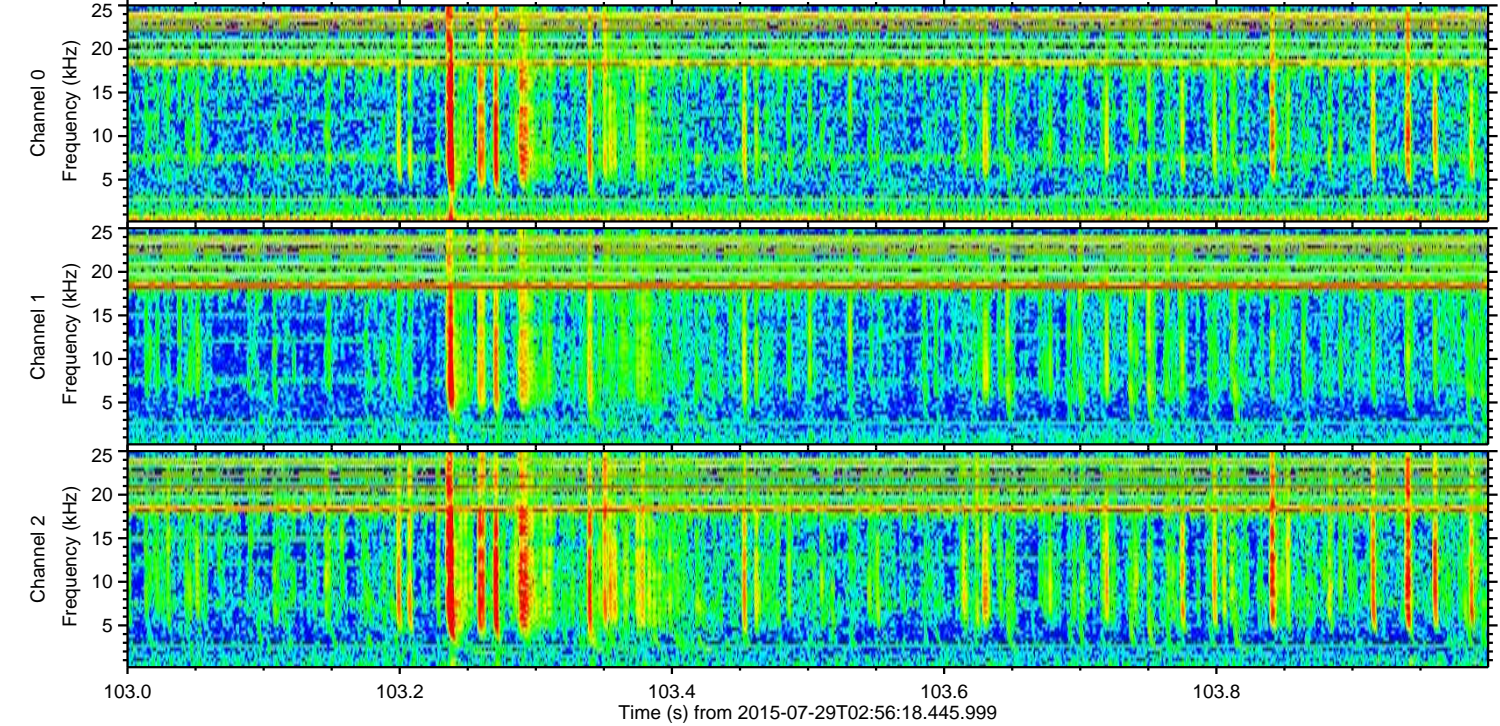
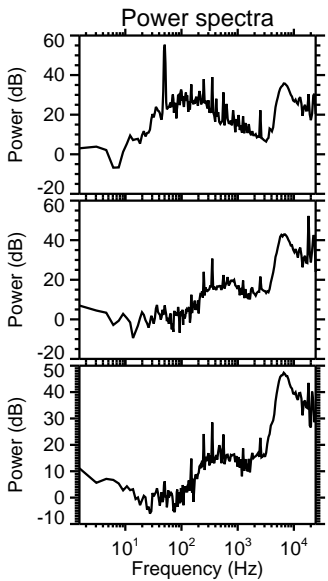
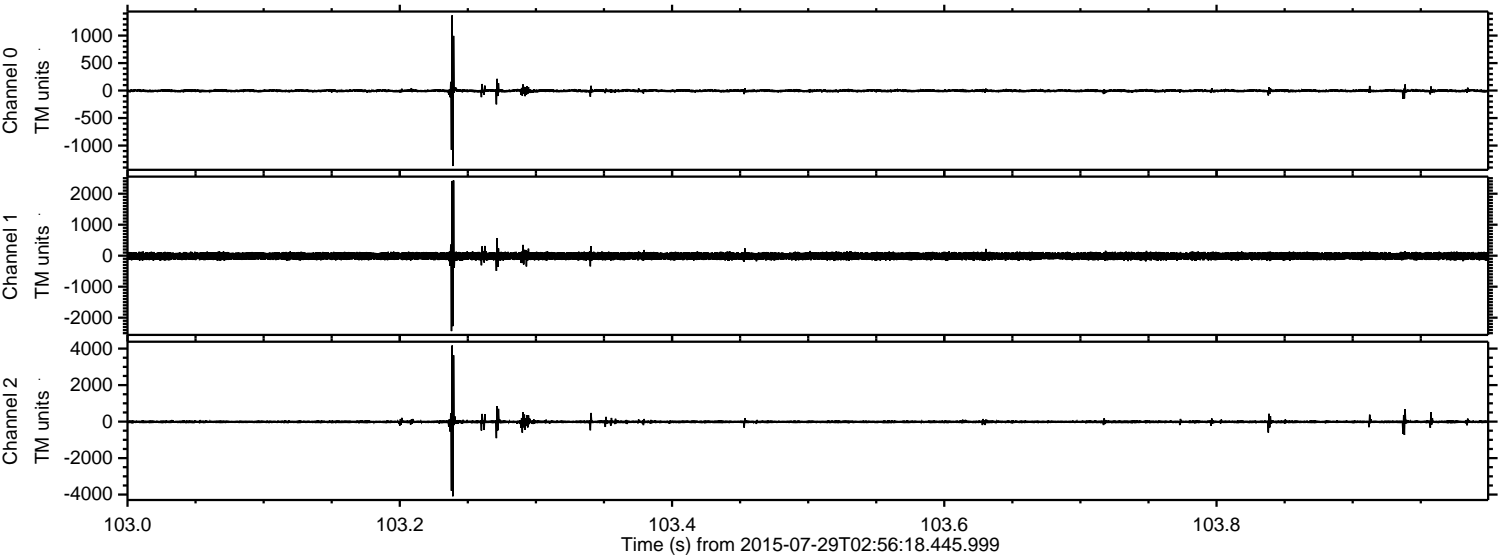



ELMAVAN 3D WAVEFORMS (Measured data sampled at 50 kHz) 51000 packets of 144 samples from 2015-07-29T02:56:18.445.999. Part 52/147

Processed Wed Jul 29 05:07:30 2015 by ELM ver.2012-10-06 from 001\_\_elm20150729\_025617\_\_dat00.bin

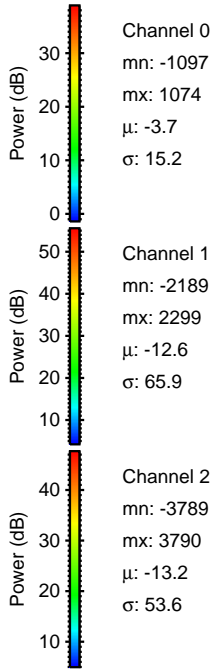
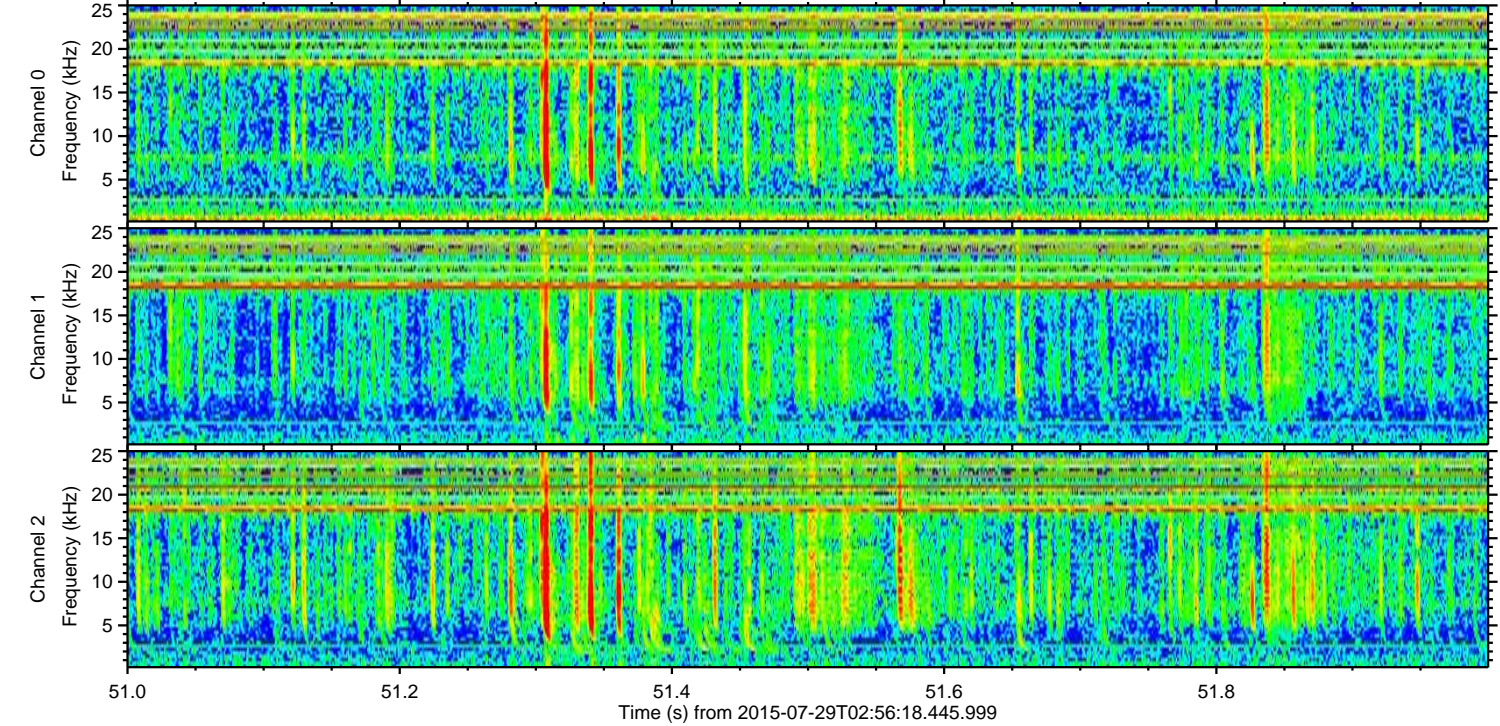
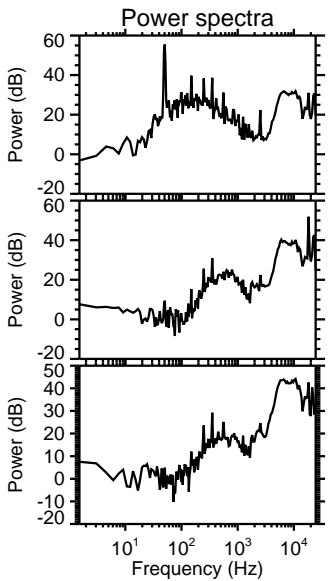
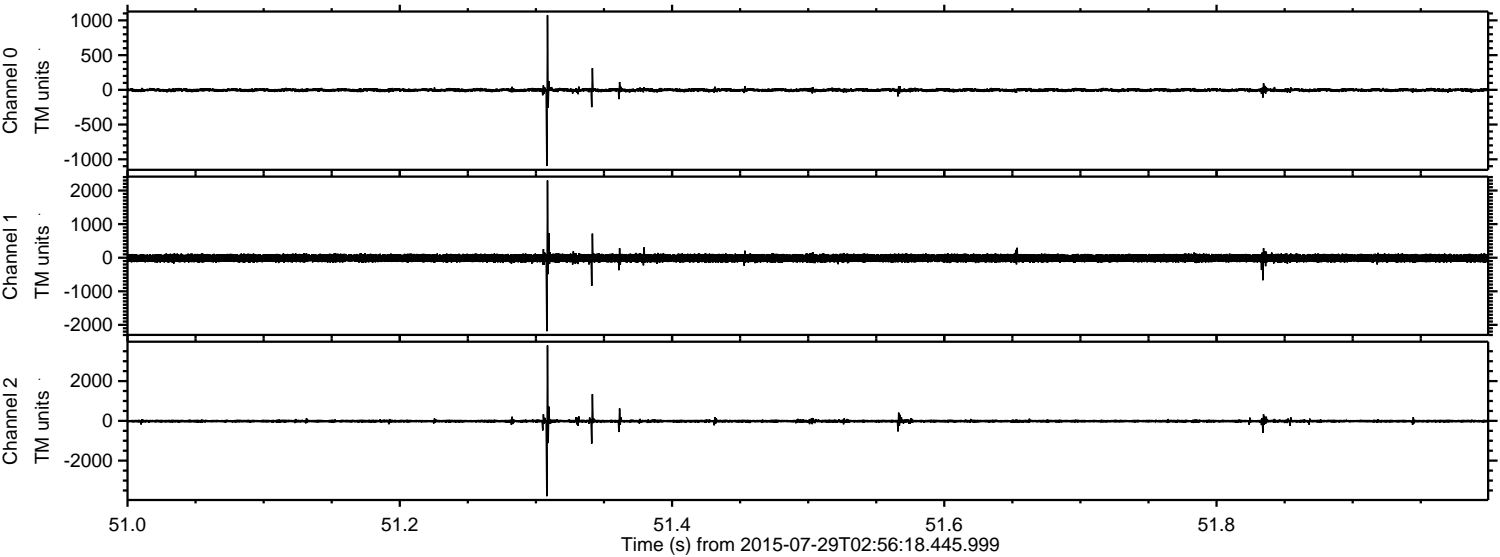



ELMAVAN 3D WAVEFORMS (Measured data sampled at 50 kHz) 51000 packets of 144 samples from 2015-07-29T02:56:18.445.999. Part 100/147

Processed Wed Jul 29 05:07:31 2015 by ELM ver.2012-10-06 from 001\_\_elm20150729\_025617\_\_dat00.bin

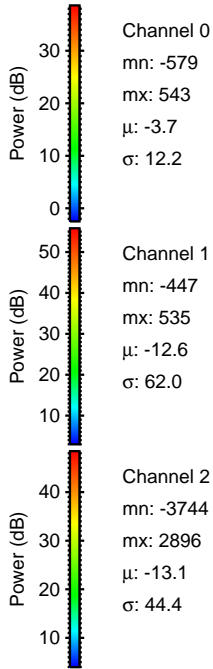
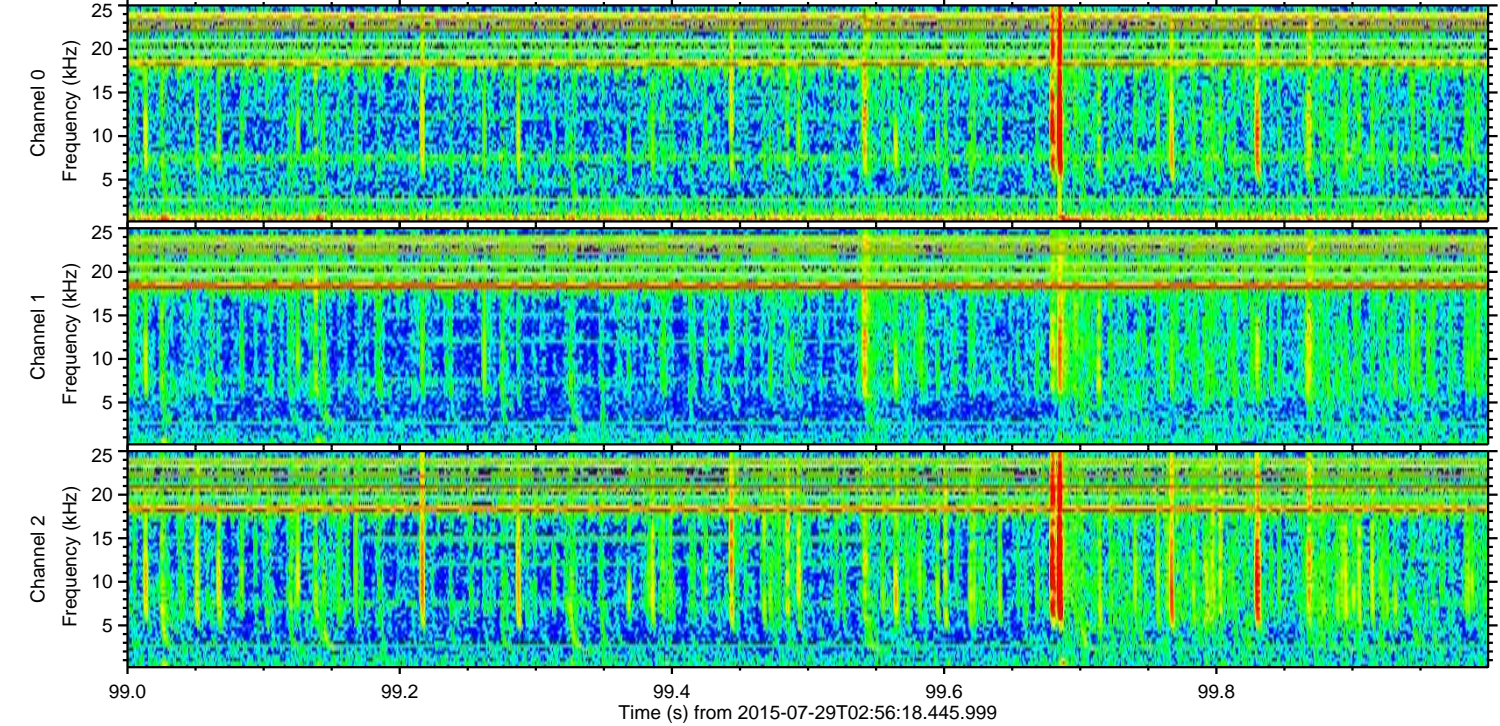
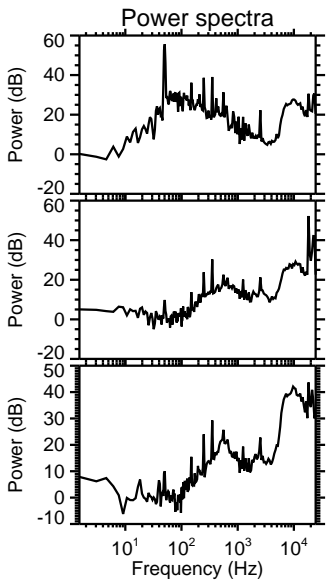
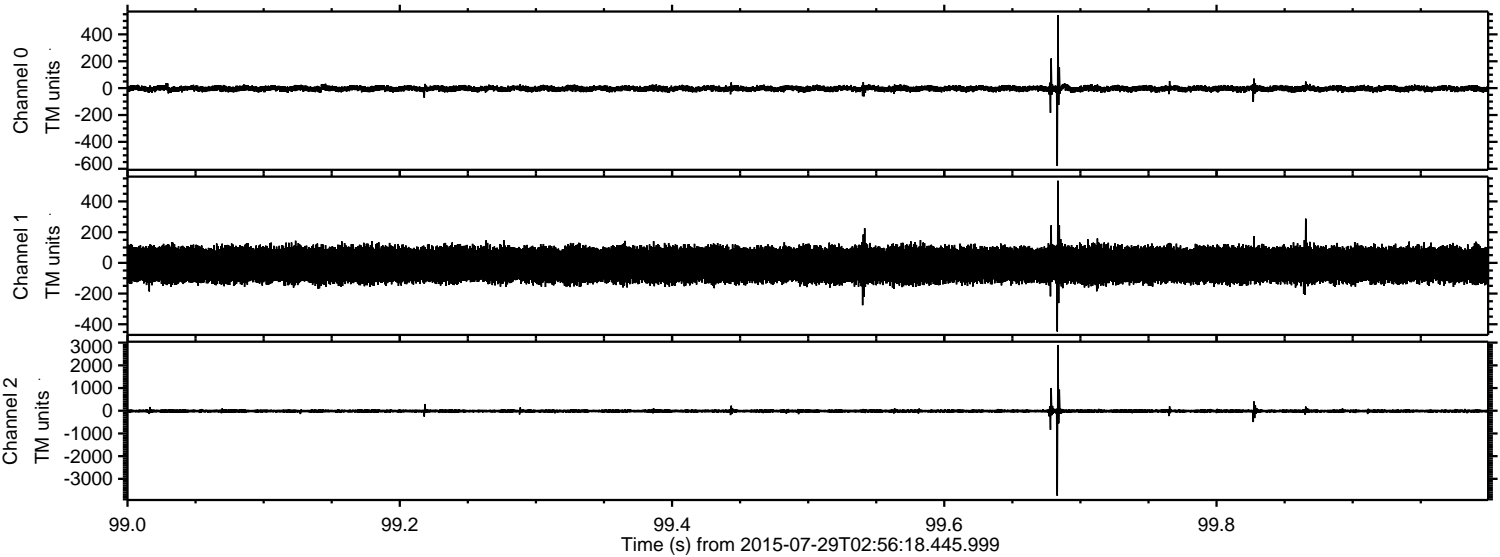

Channel 0  
mn: -579  
mx: 543  
 $\mu$ : -3.7  
 $\sigma$ : 12.2

Channel 1  
mn: -447  
mx: 535  
 $\mu$ : -12.6  
 $\sigma$ : 62.0

Channel 2  
mn: -3744  
mx: 2896  
 $\mu$ : -13.1  
 $\sigma$ : 44.4



ELMAVAN 3D WAVEFORMS (Measured data sampled at 50 kHz) 51000 packets of 144 samples from 2015-07-29T02:56:18.445.999. Part 141/147

Processed Wed Jul 29 05:07:32 2015 by ELM ver.2012-10-06 from 001\_\_elm20150729\_025617\_\_dat00.bin

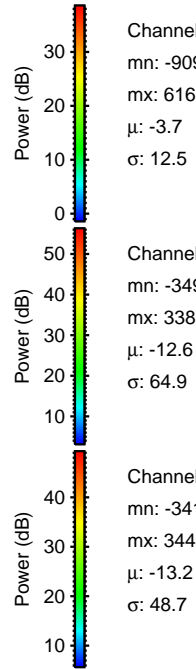
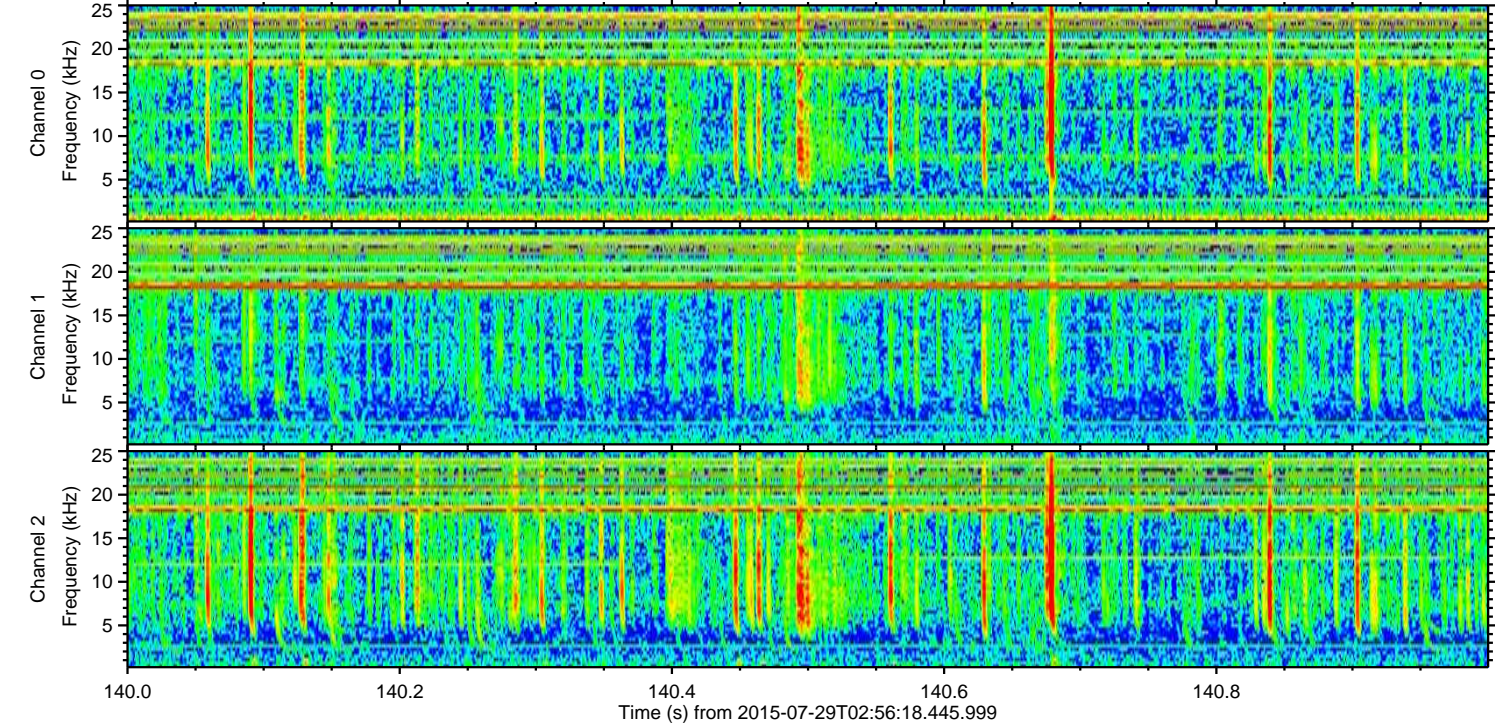
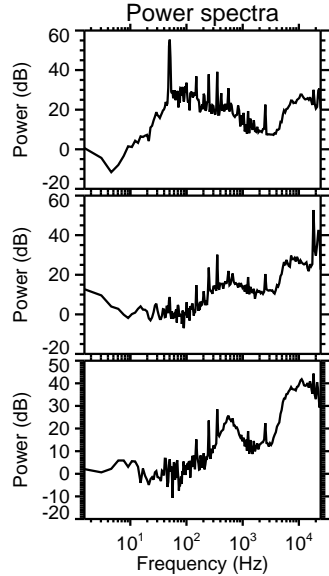
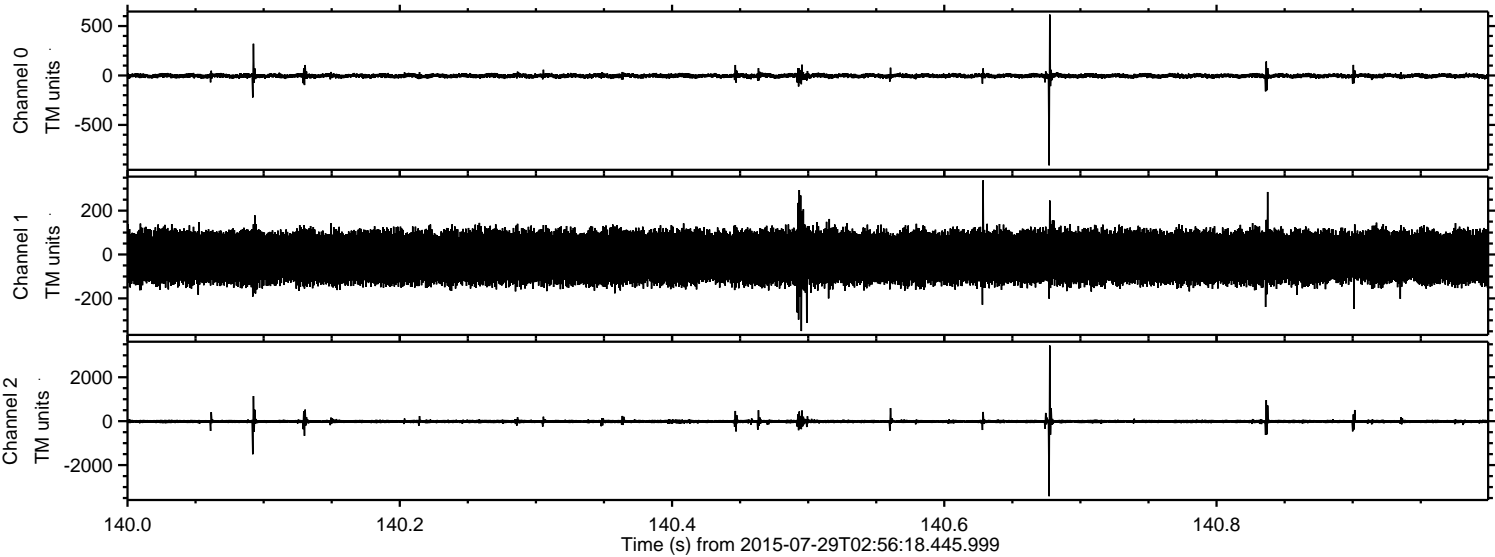

Channel 0  
mn: -909  
mx: 616  
 $\mu$ : -3.7  
 $\sigma$ : 12.5

Channel 1  
mn: -349  
mx: 338  
 $\mu$ : -12.6  
 $\sigma$ : 64.9

Channel 2  
mn: -3418  
mx: 3446  
 $\mu$ : -13.2  
 $\sigma$ : 48.7



ELMAVAN 3D WAVEFORMS (Measured data sampled at 50 kHz) 51000 packets of 144 samples from 2015-07-29T02:56:18.445.999. Part 143/147

Processed Wed Jul 29 05:07:33 2015 by ELM ver.2012-10-06 from 001\_\_elm20150729\_025617\_\_dat00.bin

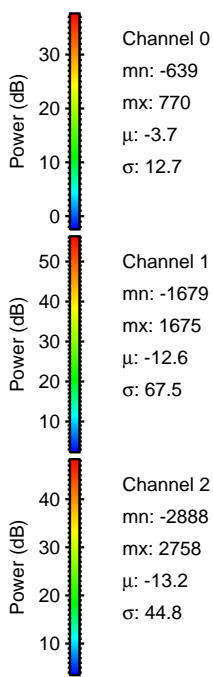
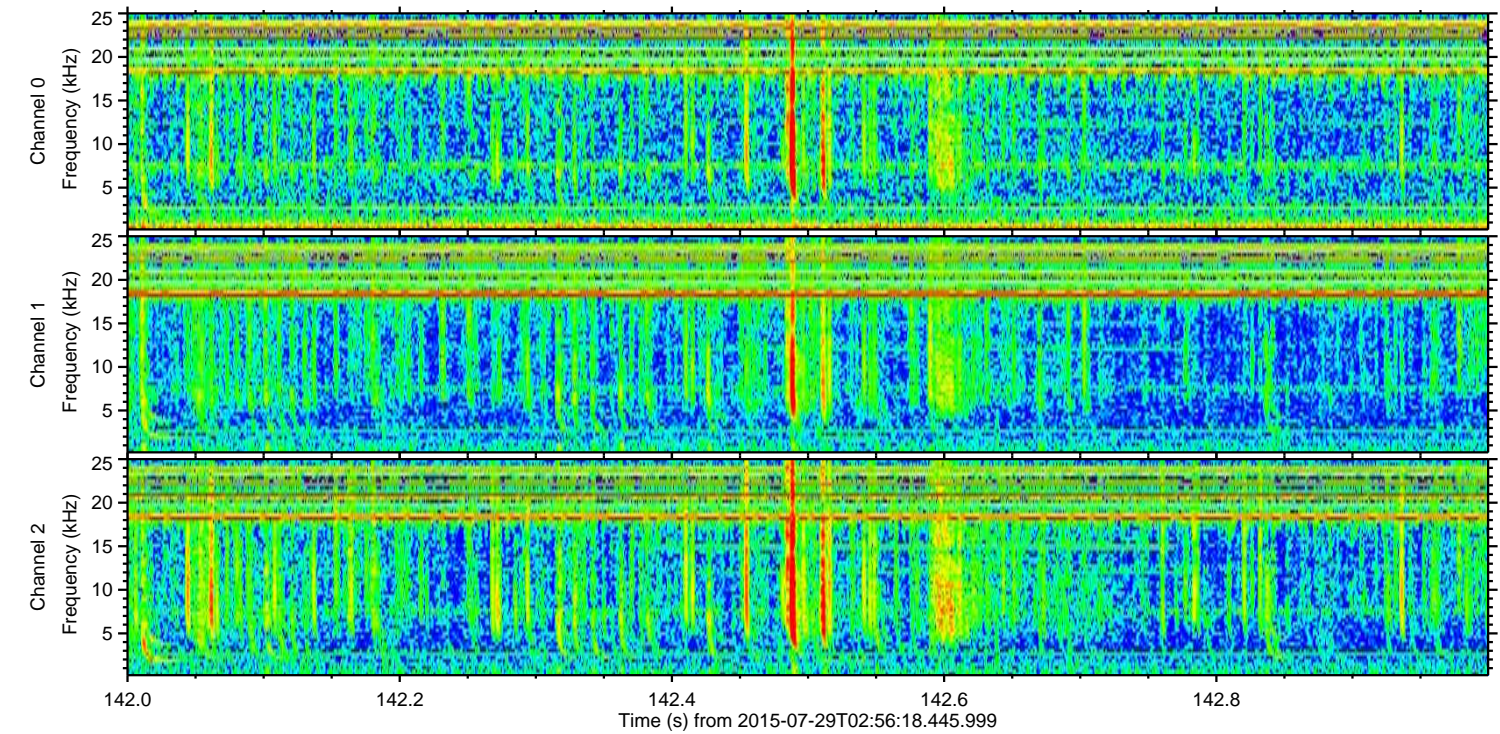
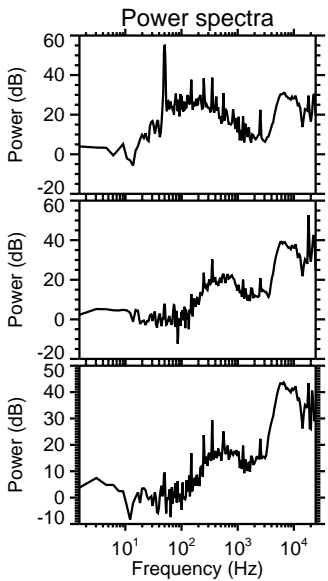
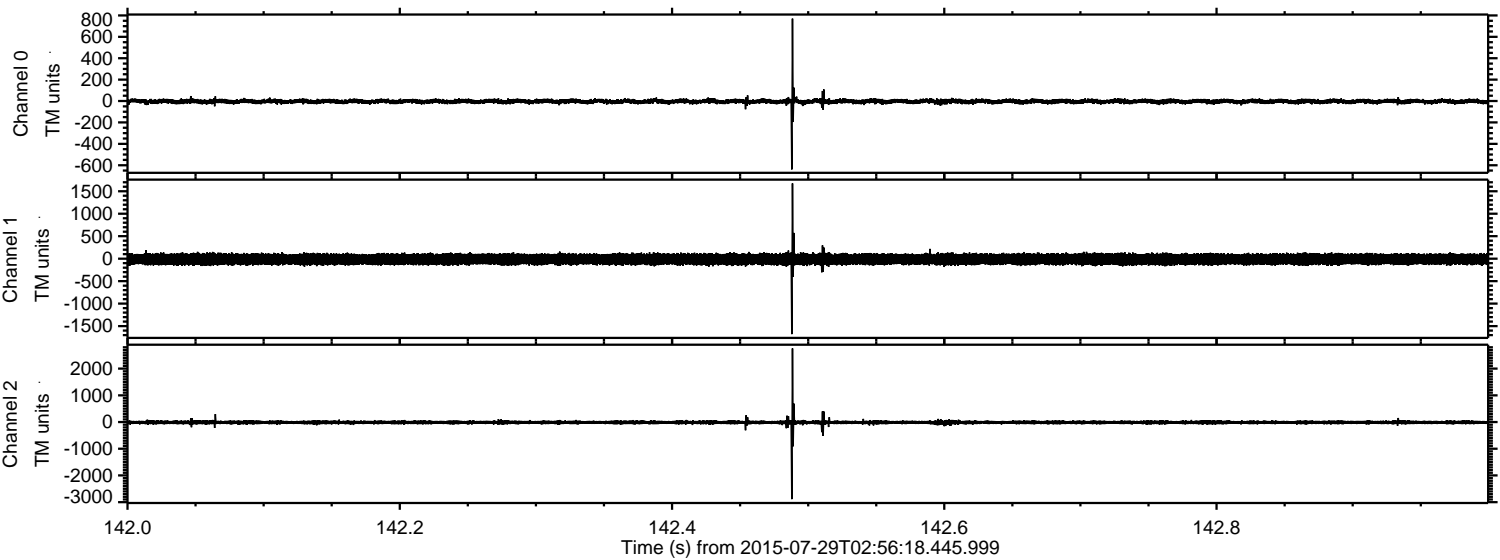



ELMAVAN 3D WAVEFORMS (Measured data sampled at 50 kHz) 51000 packets of 144 samples from 2015-07-29T02:56:18.445.999. Part 108/147

Processed Wed Jul 29 05:07:34 2015 by ELM ver.2012-10-06 from 001\_\_elm20150729\_025617\_\_dat00.bin

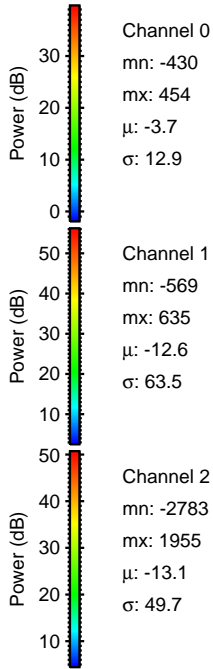
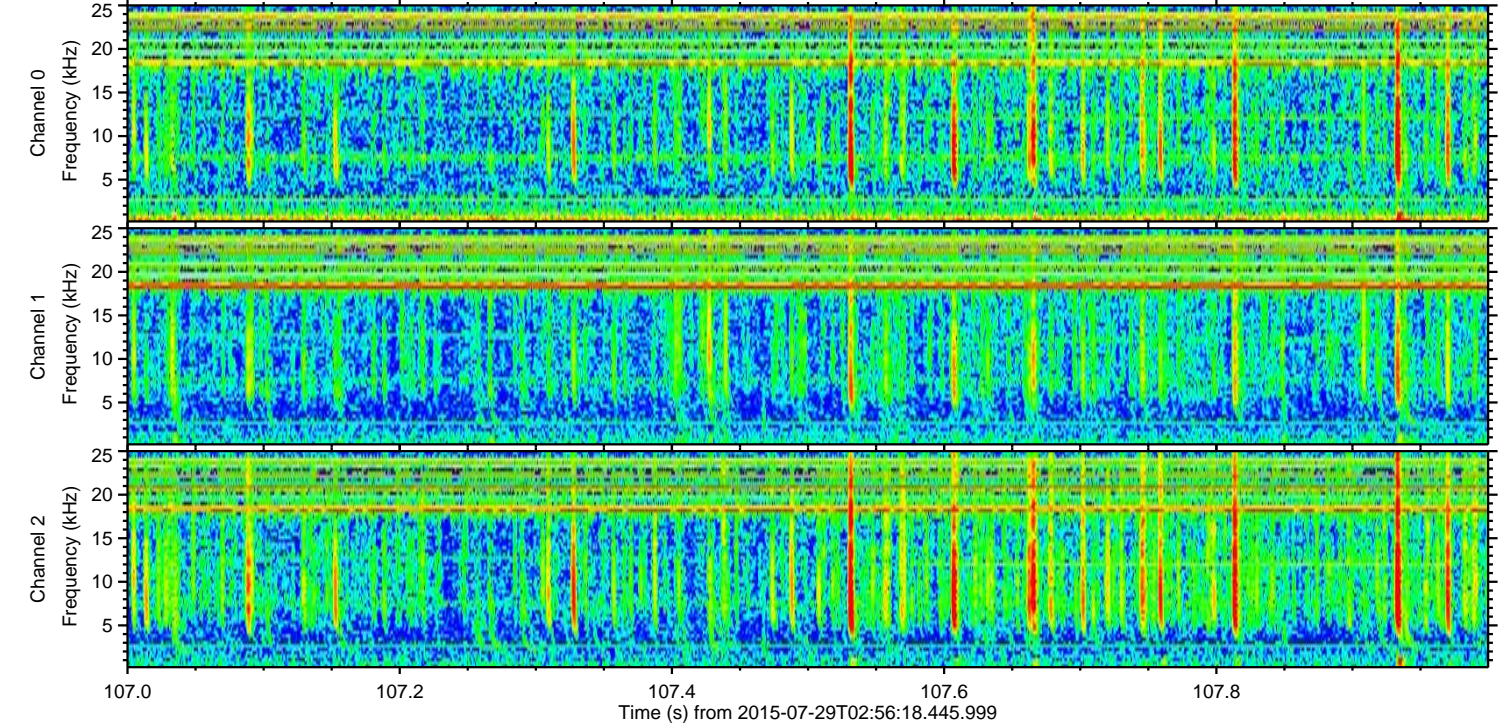
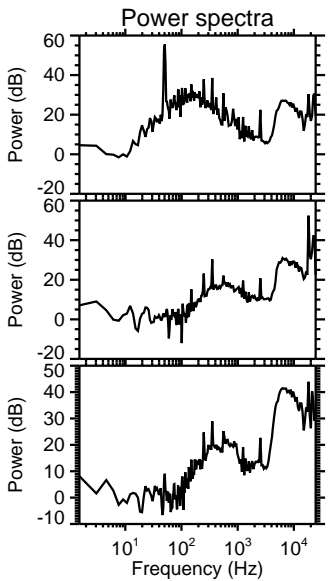
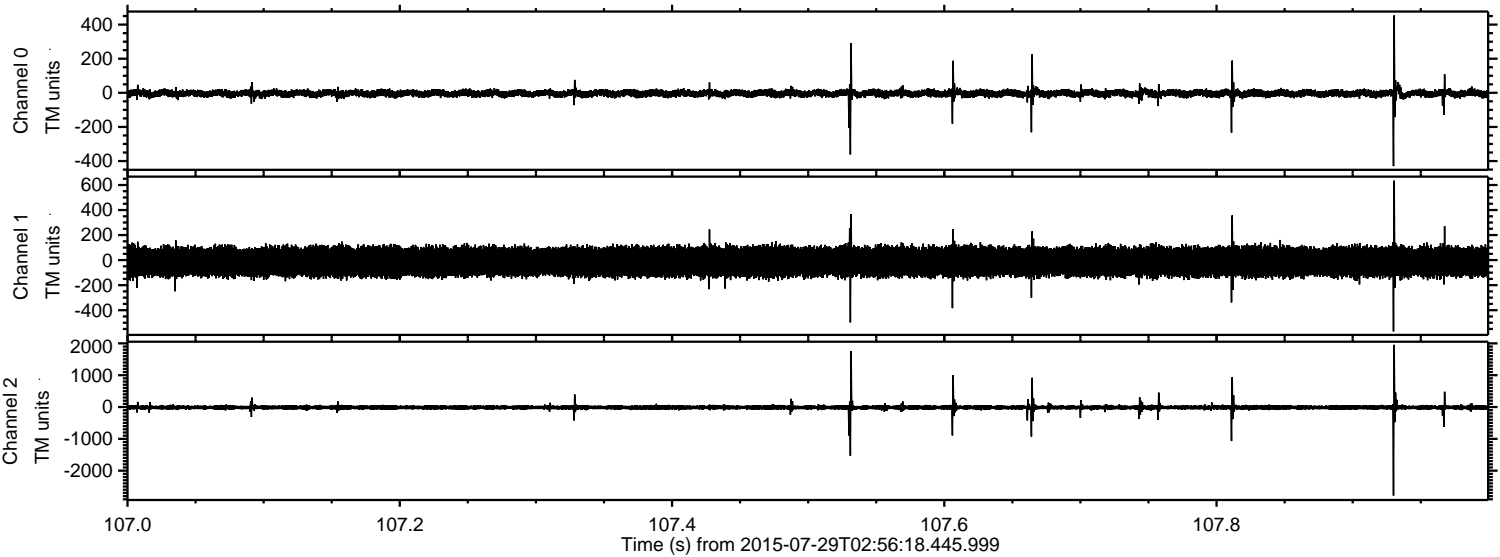



ELMAVAN 3D WAVEFORMS (Measured data sampled at 50 kHz) 51000 packets of 144 samples from 2015-07-29T02:56:18.445.999. Part 109/147

Processed Wed Jul 29 05:07:35 2015 by ELM ver.2012-10-06 from 001\_\_elm20150729\_025617\_\_dat00.bin

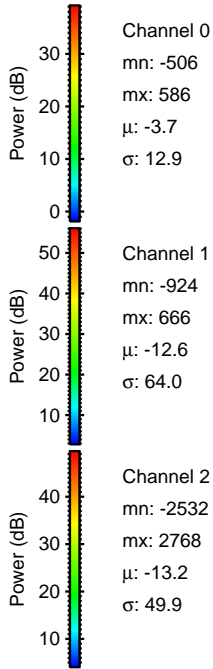
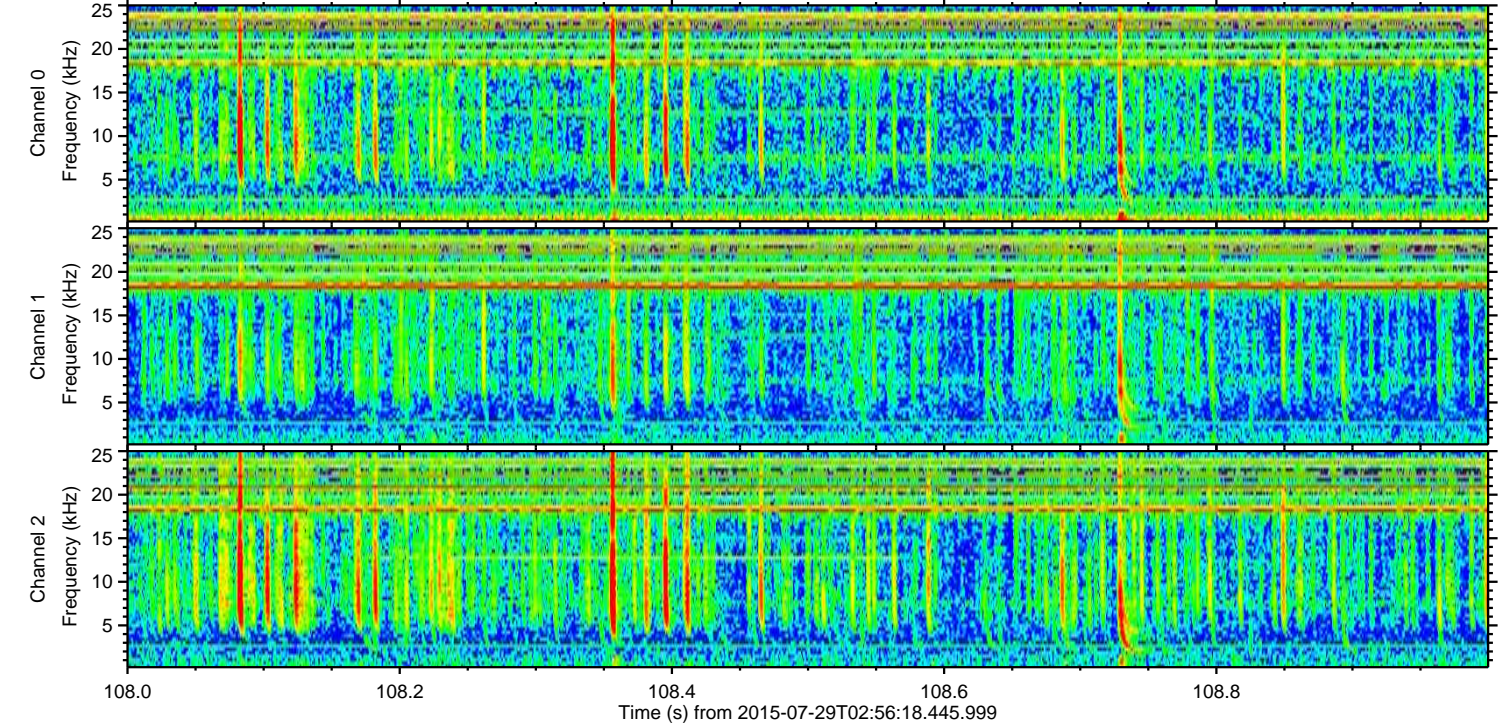
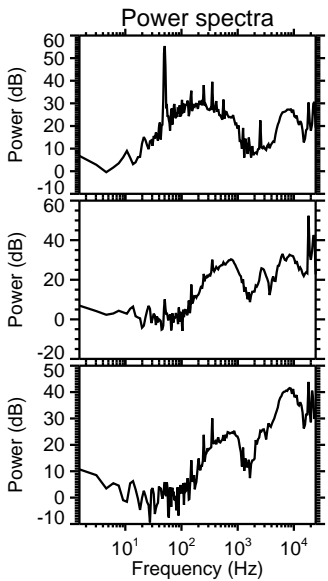
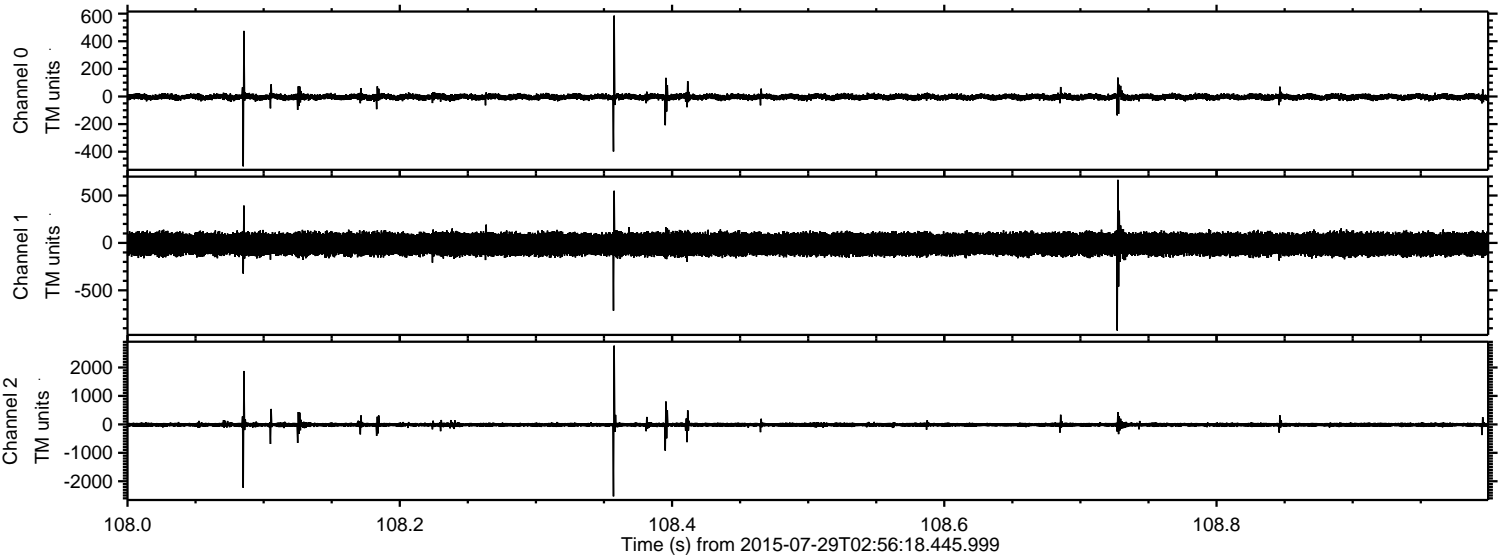

Channel 0  
mn: -506  
mx: 586  
 $\mu$ : -3.7  
 $\sigma$ : 12.9

Channel 1  
mn: -924  
mx: 666  
 $\mu$ : -12.6  
 $\sigma$ : 64.0

Channel 2  
mn: -2532  
mx: 2768  
 $\mu$ : -13.2  
 $\sigma$ : 49.9



Processed Wed Jul 29 05:07:37 2015 by ELM ver.2012-10-06 from 001\_\_elm20150729\_025617\_\_dat00.bin

