

# ELMAVAN 3D WAVEFORMS (Measured data sampled at 50 kHz) 51000 packets of 144 samples from 2015-07-29T00:51:13.012.999.

Processed Wed Jul 29 02:57:33 2015 by ELM ver.2012-10-06 from 001\_\_elm20150729\_005112\_\_dat00.bin

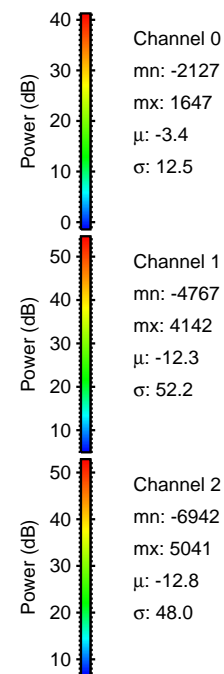

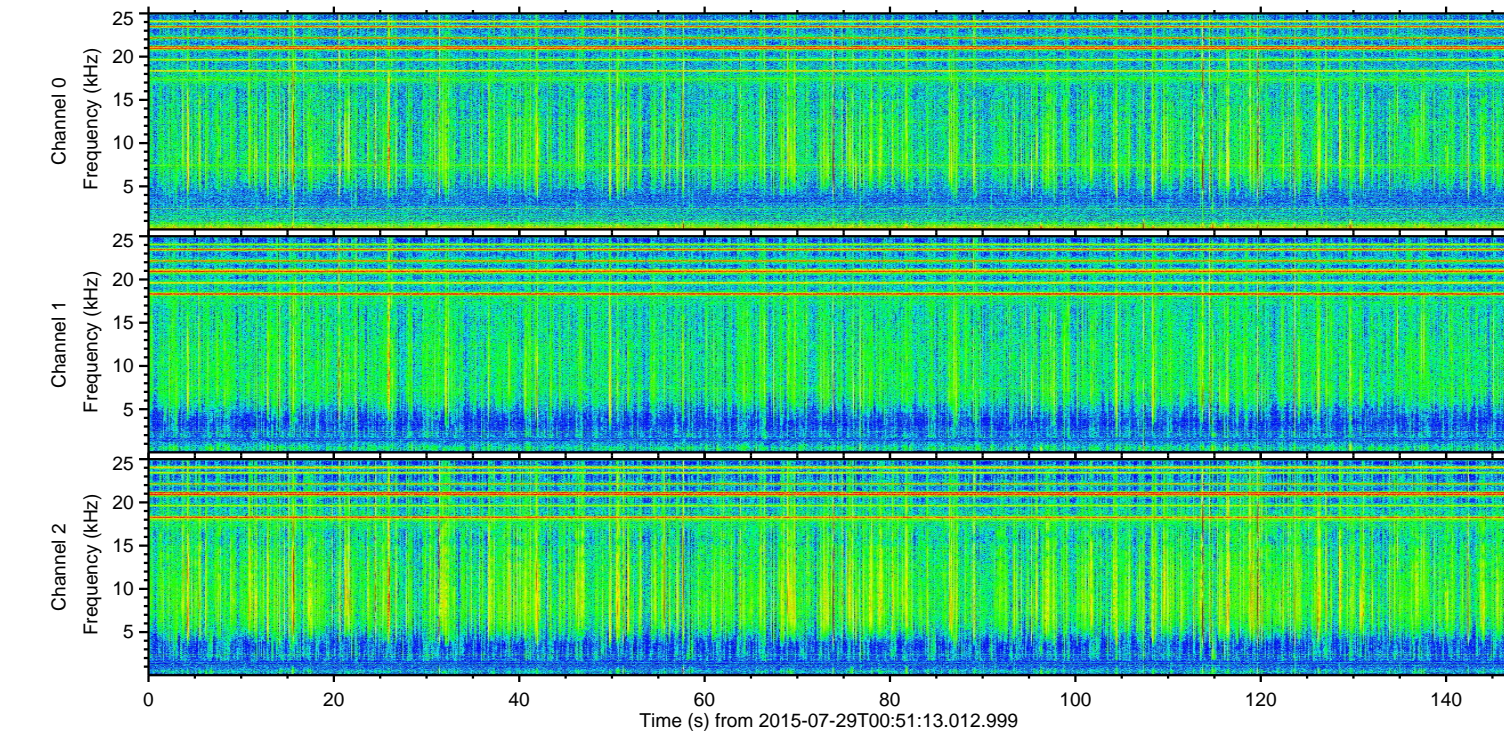
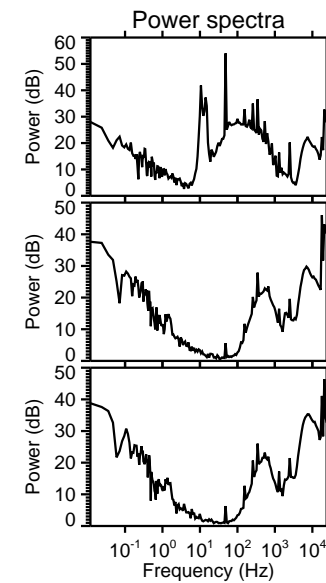
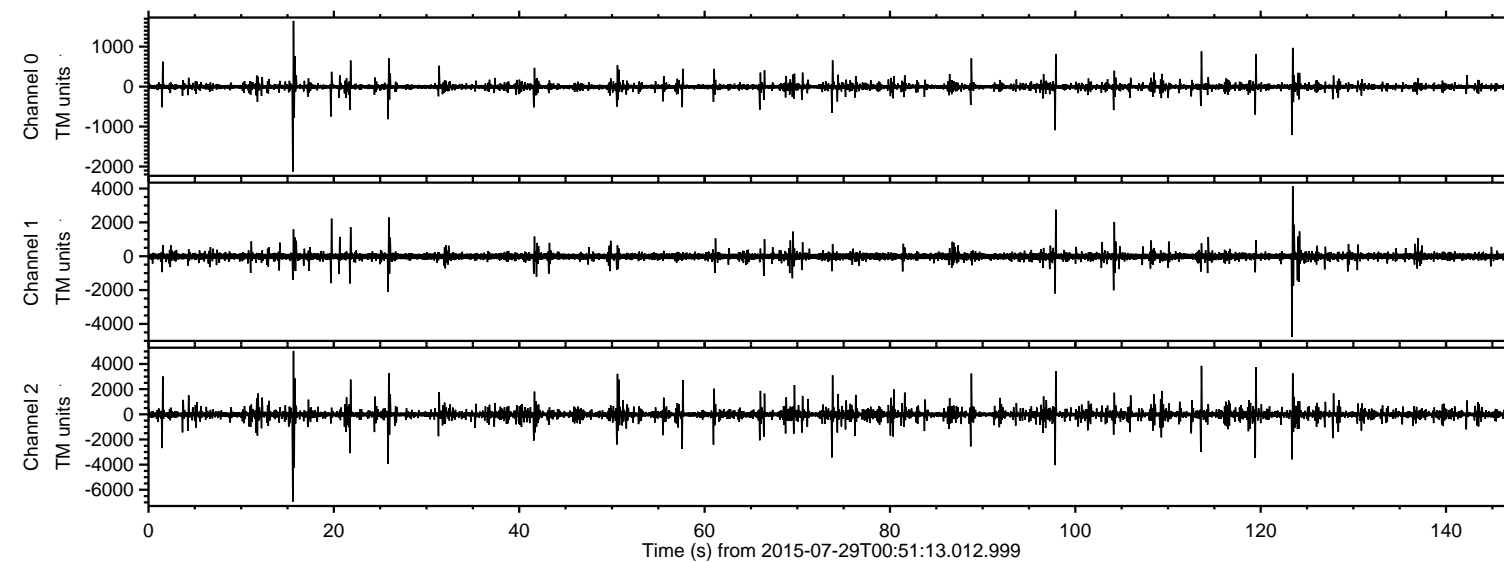

ELMAVAN 3D WAVEFORMS (Measured data sampled at 50 kHz) 51000 packets of 144 samples from 2015-07-29T00:51:13.012.999. Part 16/147

Processed Wed Jul 29 02:57:48 2015 by ELM ver.2012-10-06 from 001\_\_elm20150729\_005112\_\_dat00.bin

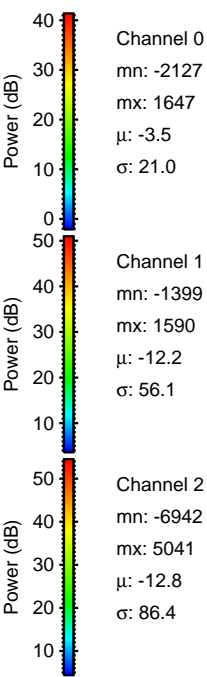
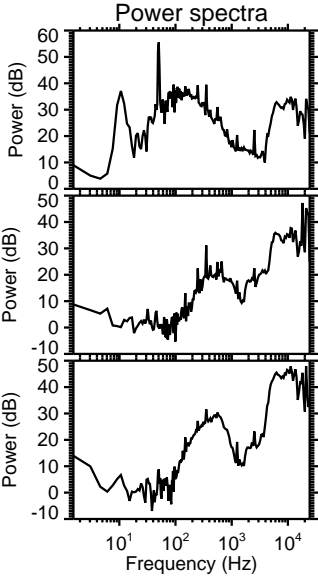
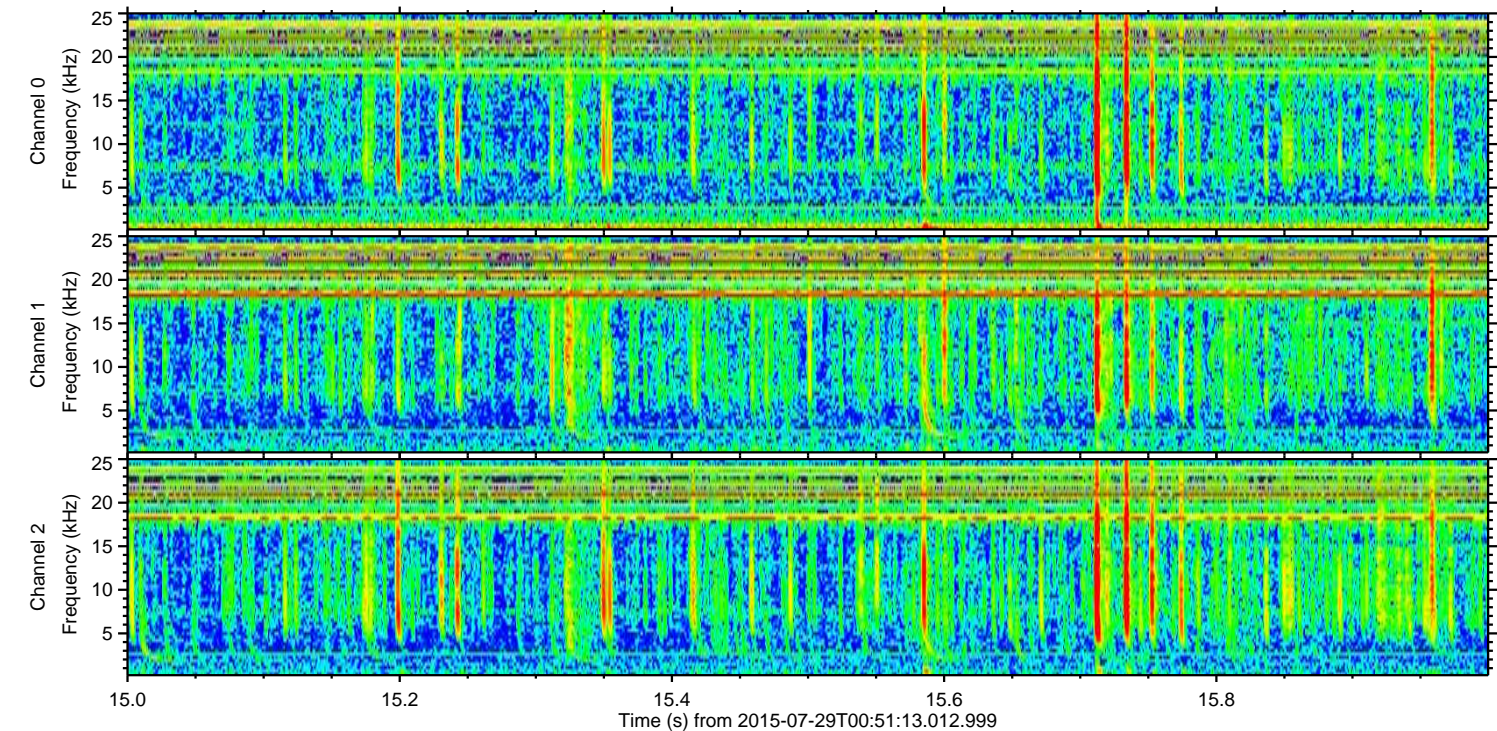
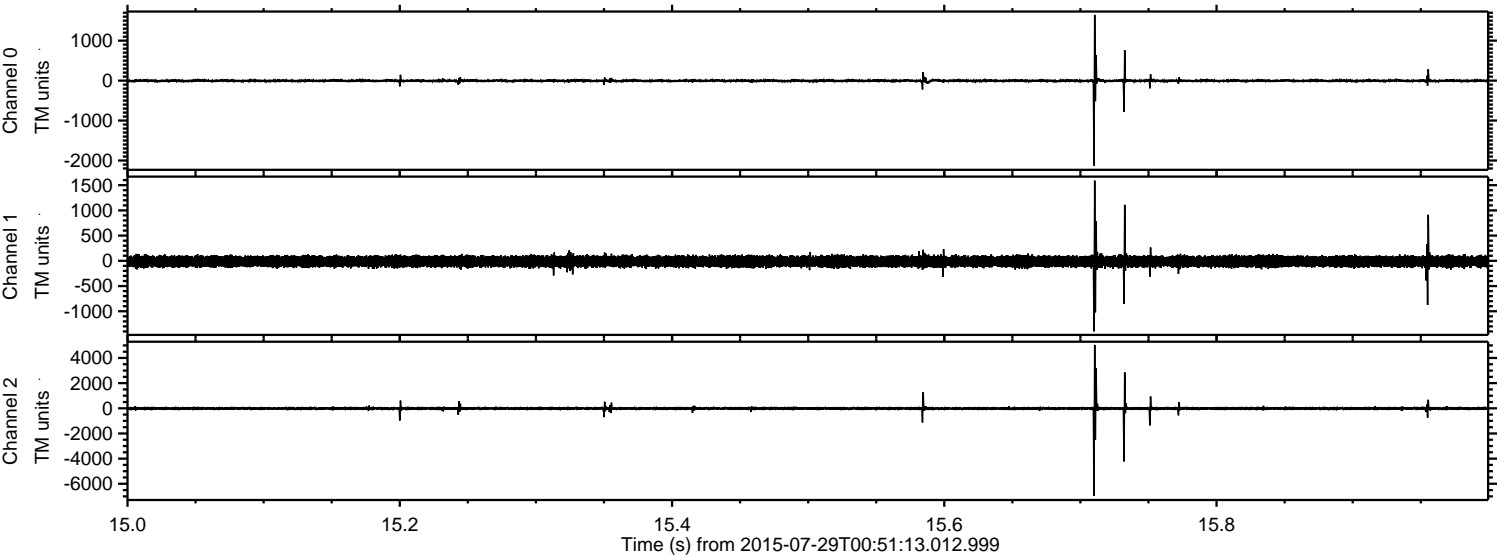



ELMAVAN 3D WAVEFORMS (Measured data sampled at 50 kHz) 51000 packets of 144 samples from 2015-07-29T00:51:13.012.999. Part 124/147

Processed Wed Jul 29 02:57:49 2015 by ELM ver.2012-10-06 from 001\_\_elm20150729\_005112\_\_dat00.bin

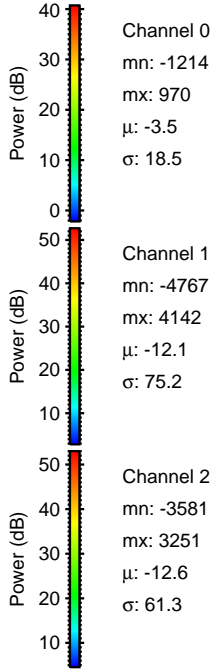
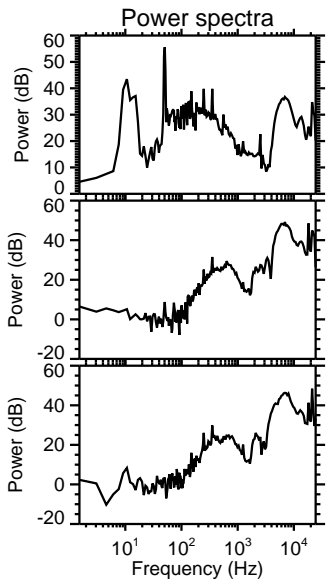
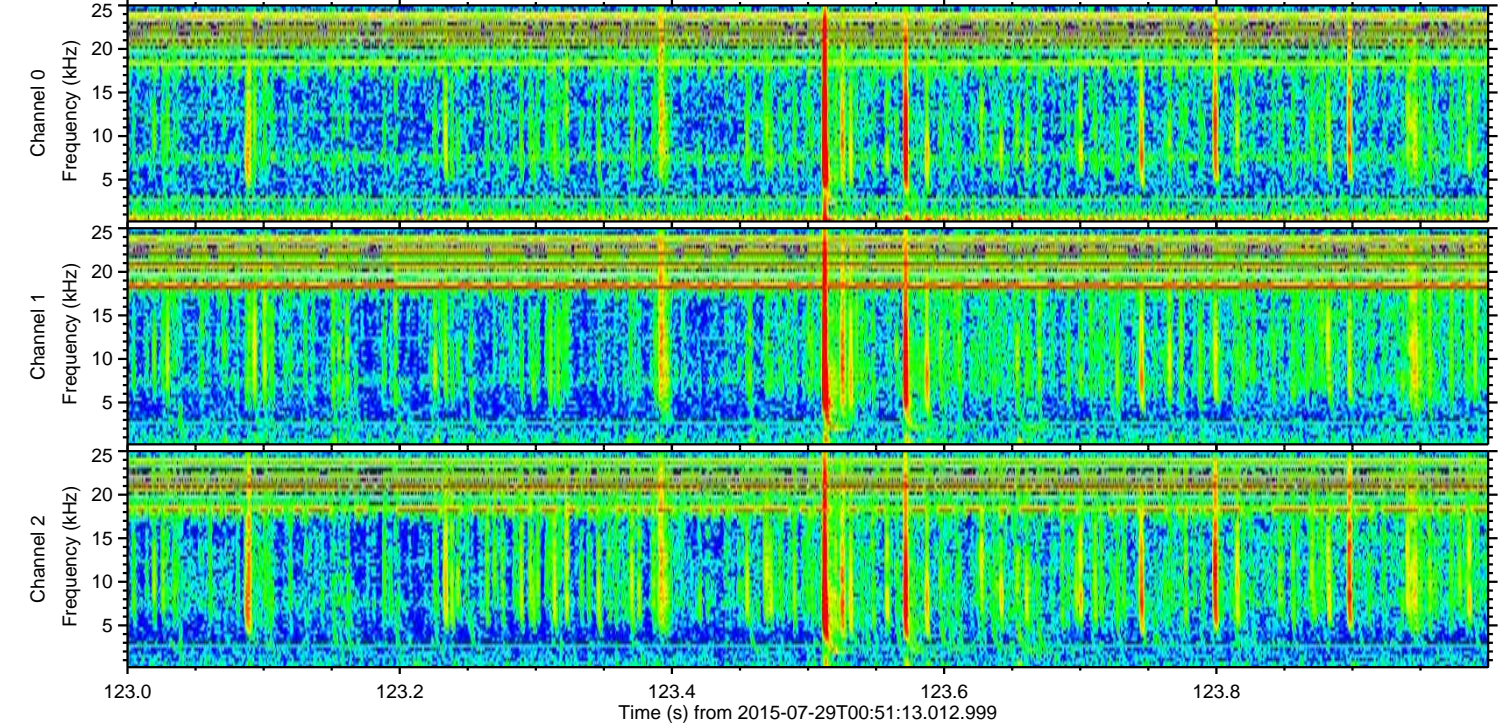
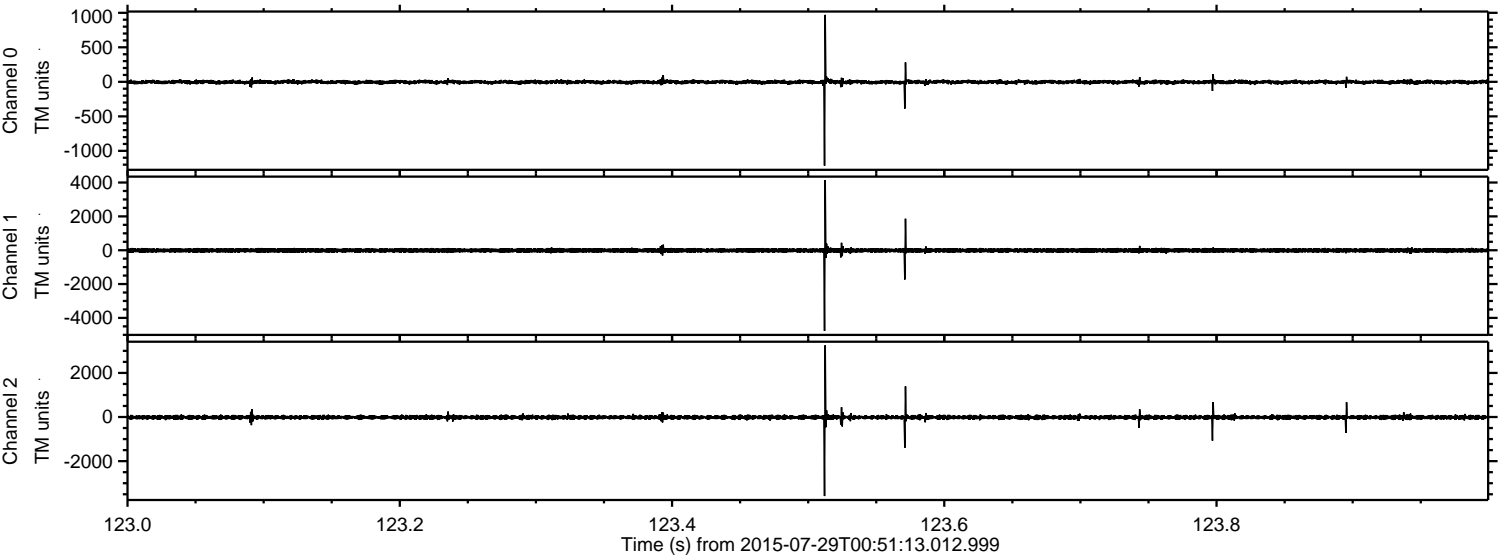



Processed Wed Jul 29 02:57:50 2015 by ELM ver.2012-10-06 from 001\_\_elm20150729\_005112\_\_dat00.bin

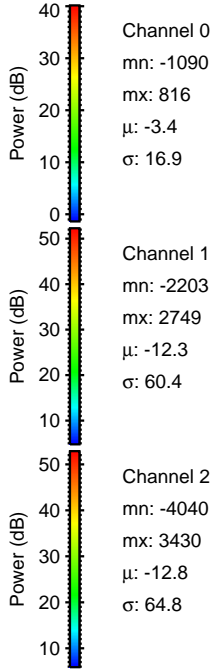
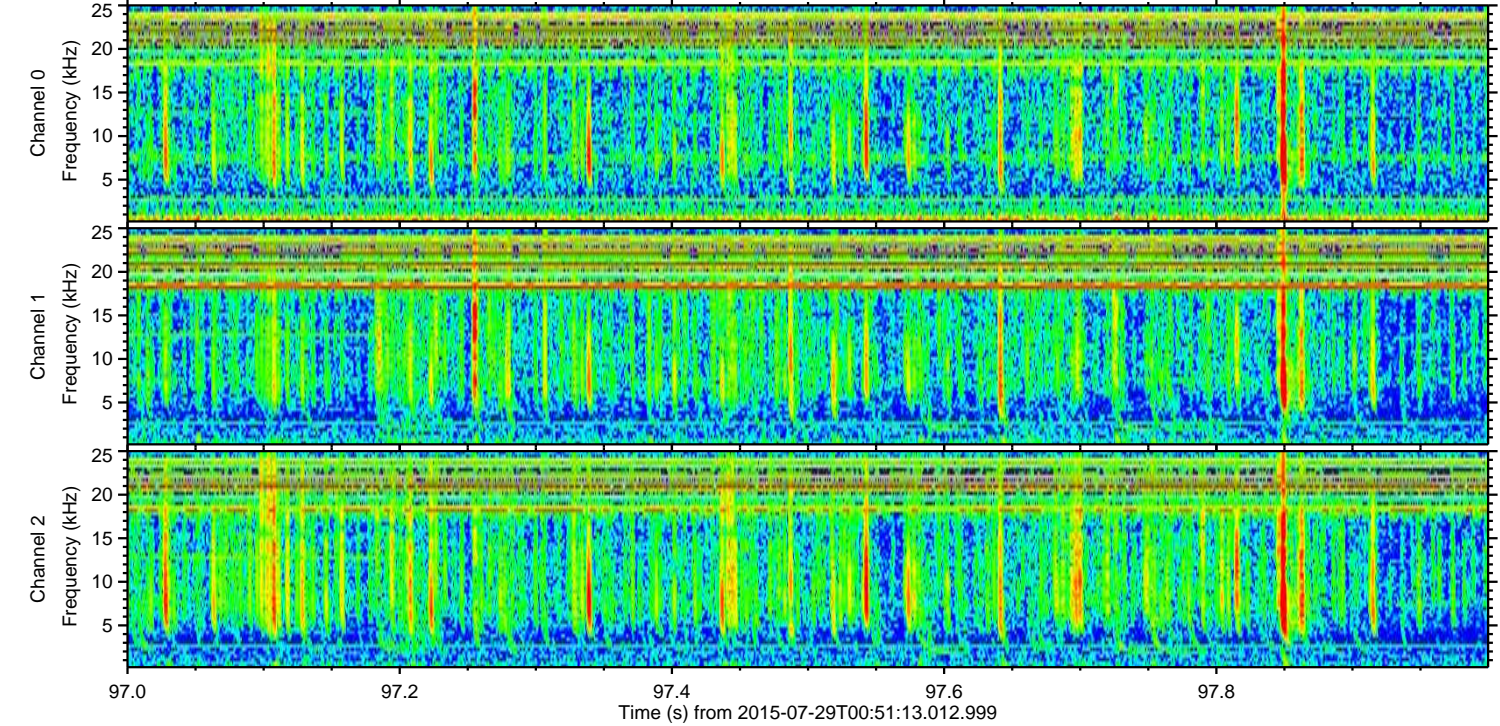
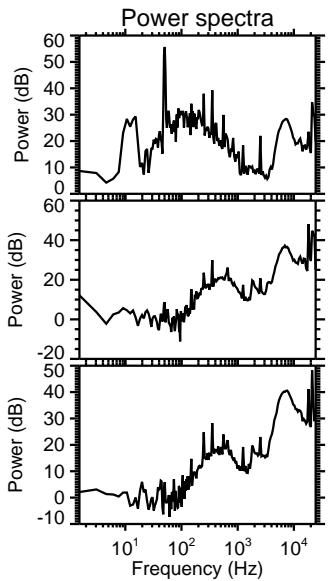
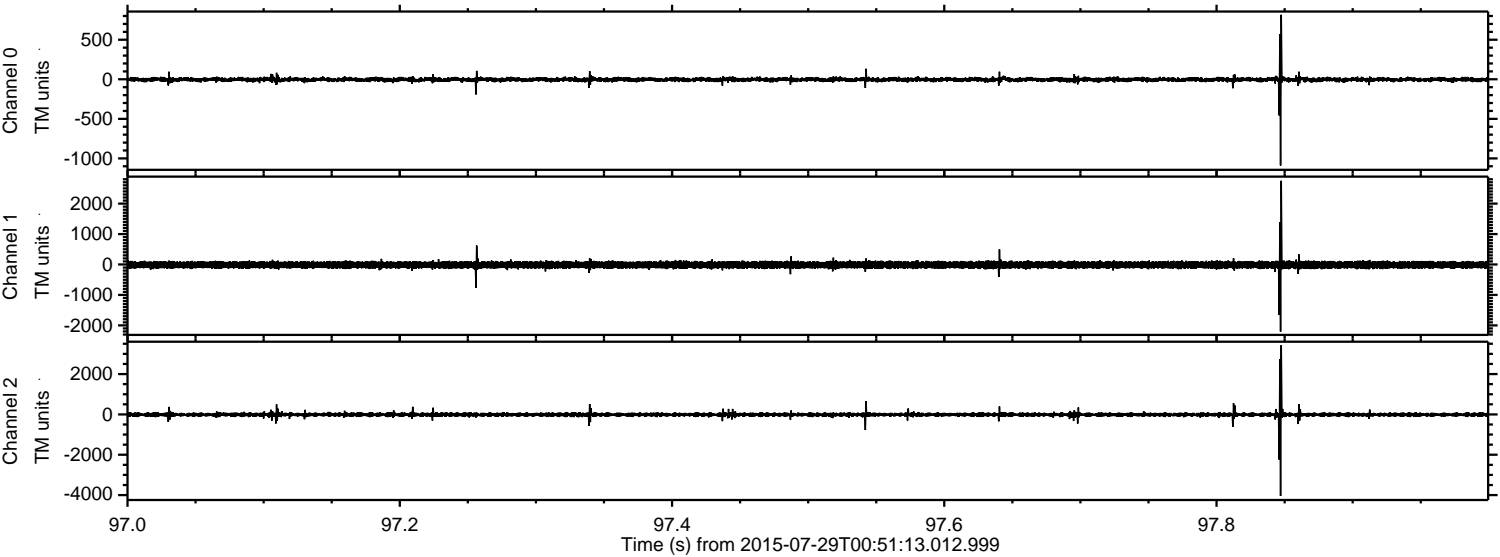



ELMAVAN 3D WAVEFORMS (Measured data sampled at 50 kHz) 51000 packets of 144 samples from 2015-07-29T00:51:13.012.999. Part 26/147

Processed Wed Jul 29 02:57:51 2015 by ELM ver.2012-10-06 from 001\_\_elm20150729\_005112\_\_dat00.bin

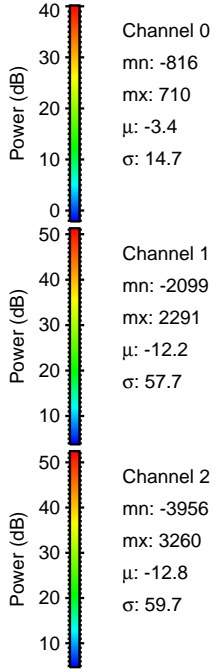
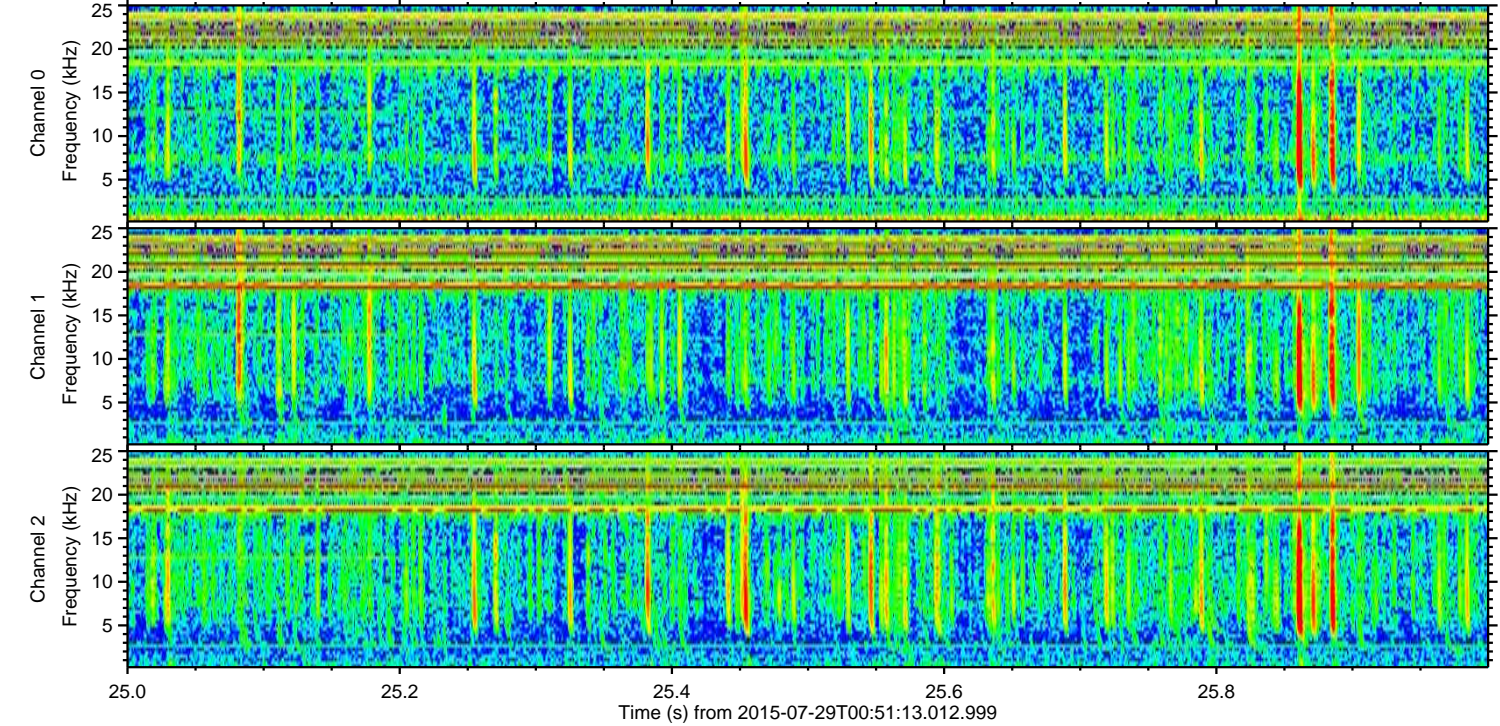
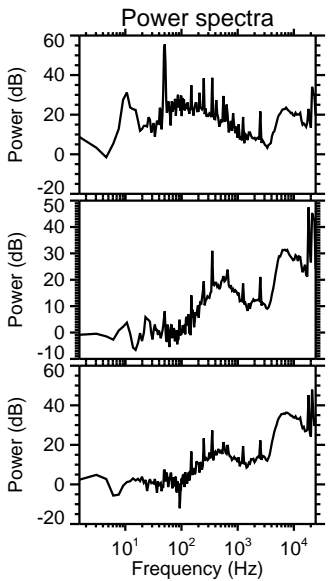
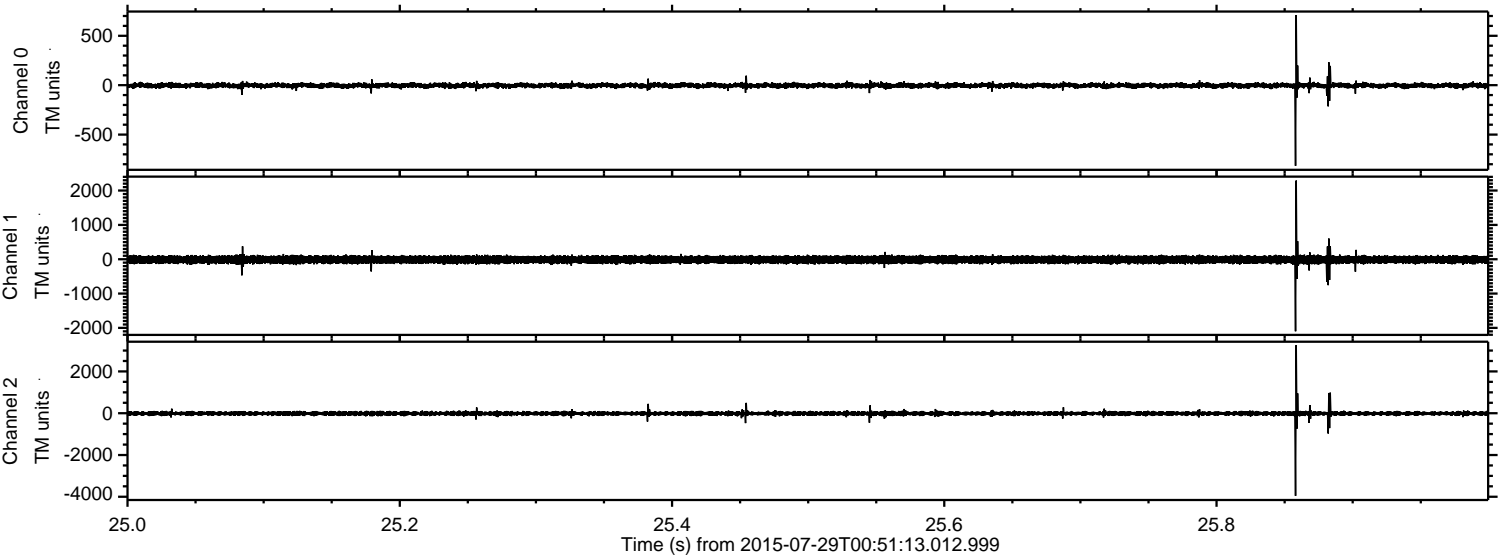

Channel 0  
mn: -816  
mx: 710  
 $\mu$ : -3.4  
 $\sigma$ : 14.7

Channel 1  
mn: -2099  
mx: 2291  
 $\mu$ : -12.2  
 $\sigma$ : 57.7

Channel 2  
mn: -3956  
mx: 3260  
 $\mu$ : -12.8  
 $\sigma$ : 59.7



ELMAVAN 3D WAVEFORMS (Measured data sampled at 50 kHz) 51000 packets of 144 samples from 2015-07-29T00:51:13.012.999. Part 114/147

Processed Wed Jul 29 02:57:52 2015 by ELM ver.2012-10-06 from 001\_\_elm20150729\_005112\_\_dat00.bin

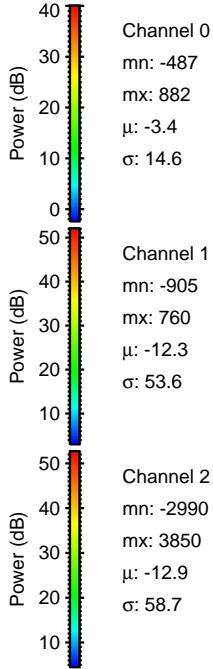
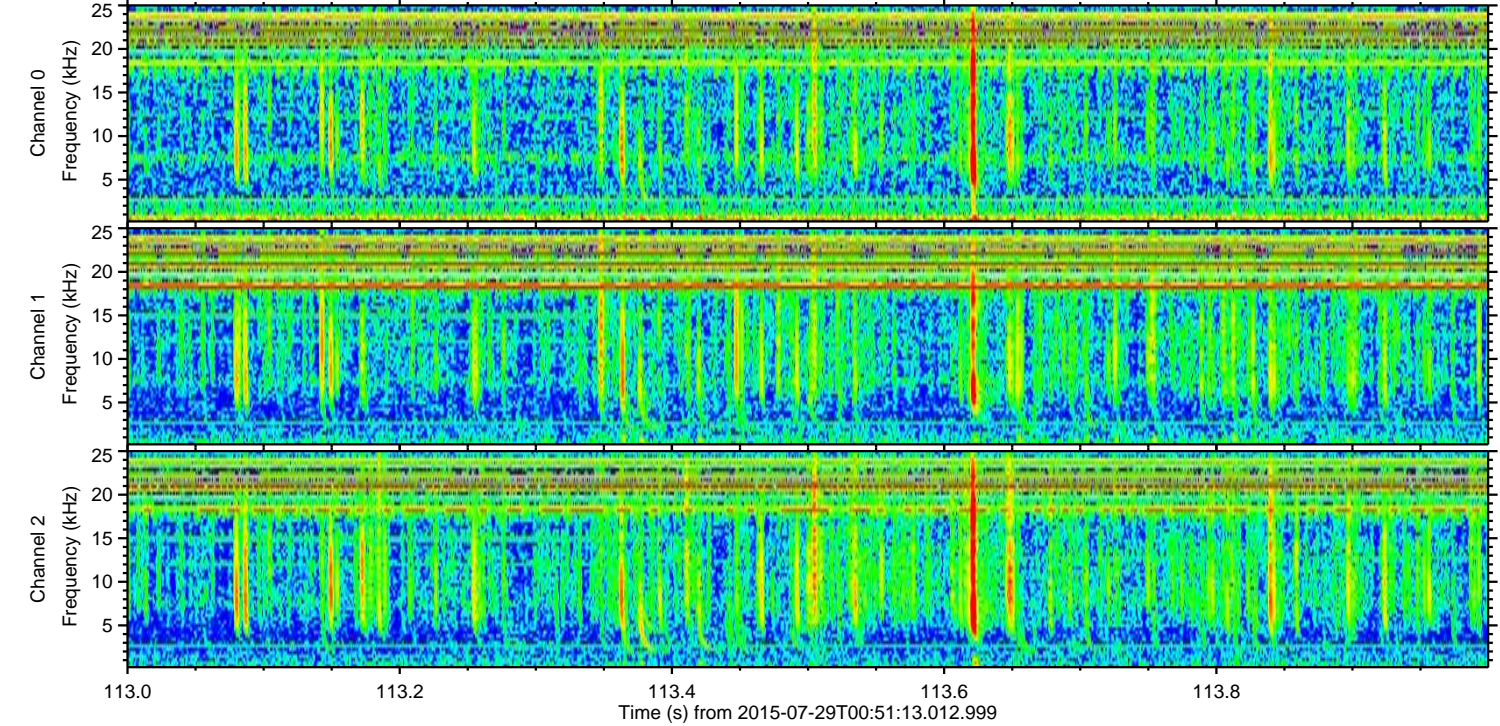
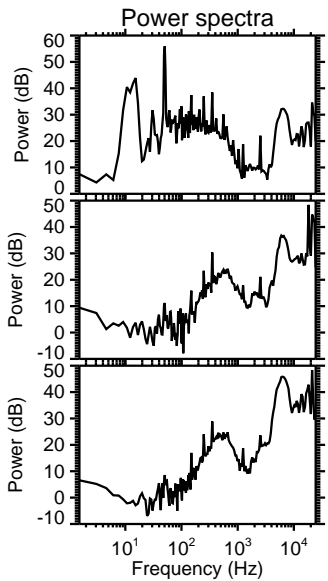
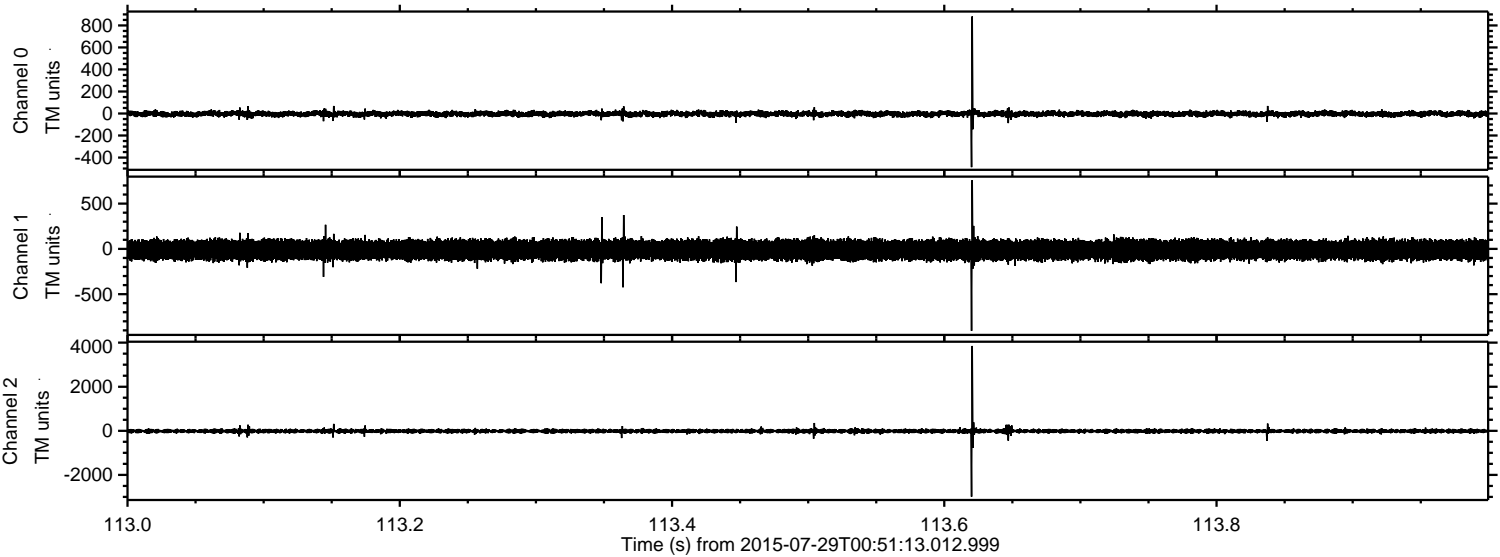

Channel 0  
mn: -487  
mx: 882  
 $\mu$ : -3.4  
 $\sigma$ : 14.6

Channel 1  
mn: -905  
mx: 760  
 $\mu$ : -12.3  
 $\sigma$ : 53.6

Channel 2  
mn: -2990  
mx: 3850  
 $\mu$ : -12.9  
 $\sigma$ : 58.7



ELMAVAN 3D WAVEFORMS (Measured data sampled at 50 kHz) 51000 packets of 144 samples from 2015-07-29T00:51:13.012.999. Part 120/147

Processed Wed Jul 29 02:57:53 2015 by ELM ver.2012-10-06 from 001\_\_elm20150729\_005112\_\_dat00.bin

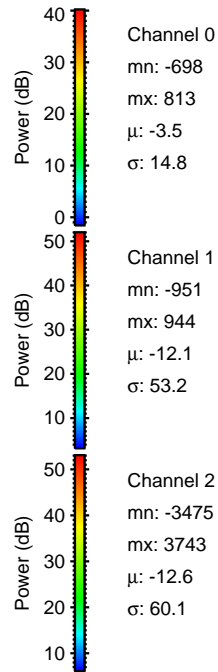
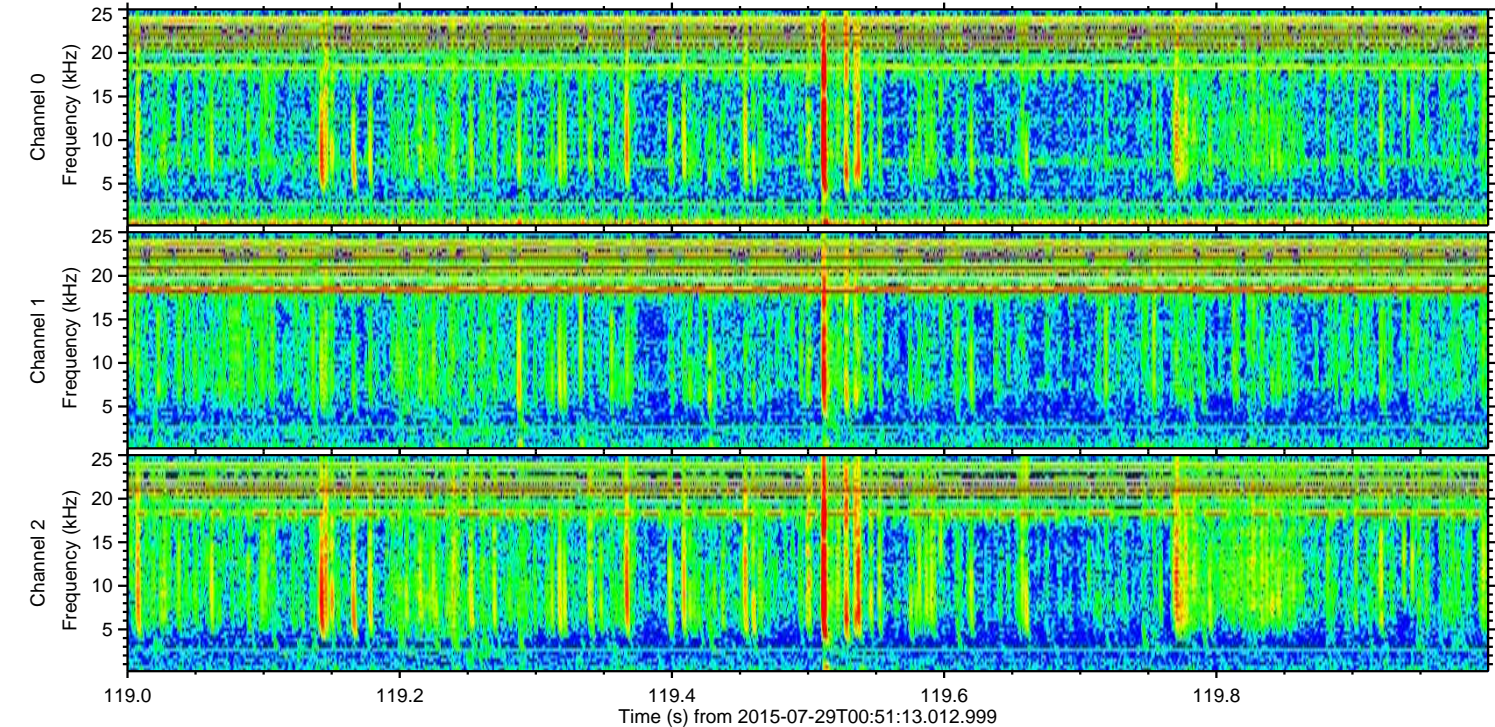
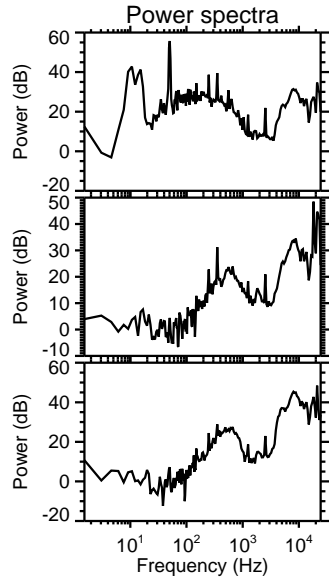
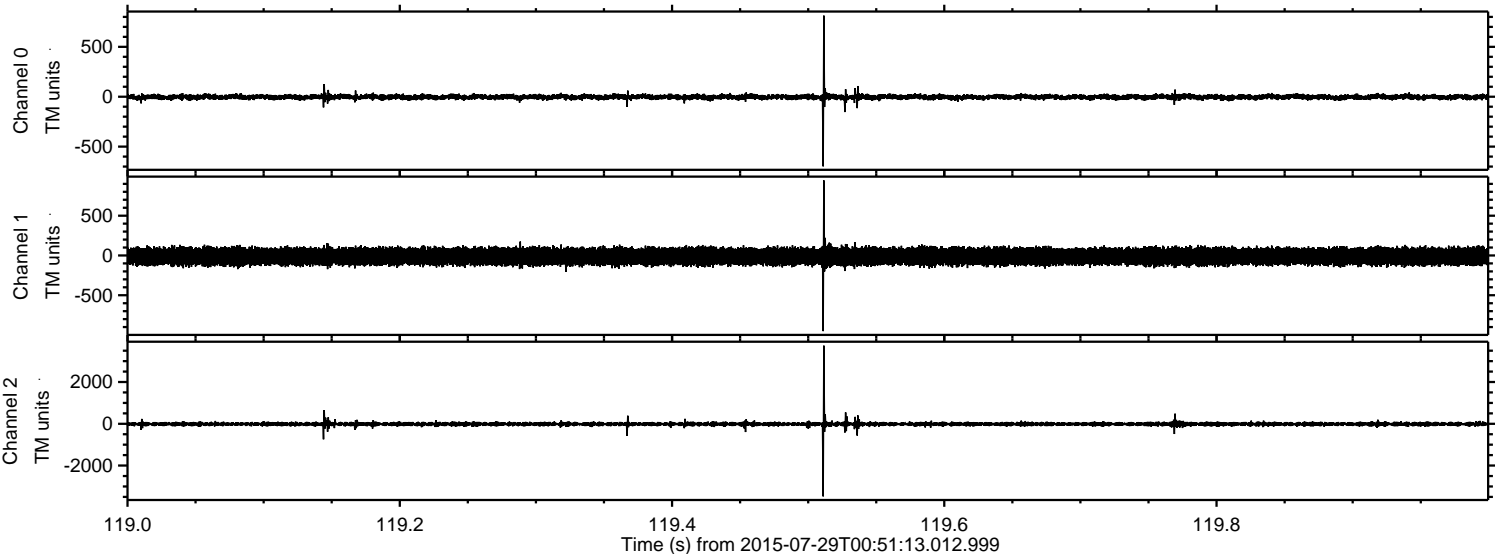



ELMAVAN 3D WAVEFORMS (Measured data sampled at 50 kHz) 51000 packets of 144 samples from 2015-07-29T00:51:13.012.999. Part 74/147

Processed Wed Jul 29 02:57:54 2015 by ELM ver.2012-10-06 from 001\_\_elm20150729\_005112\_\_dat00.bin

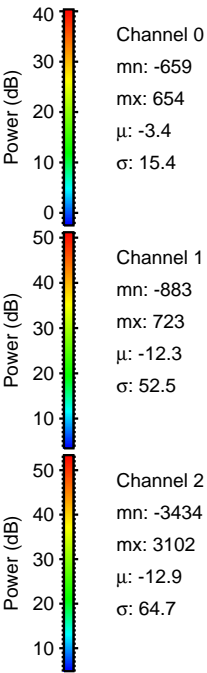
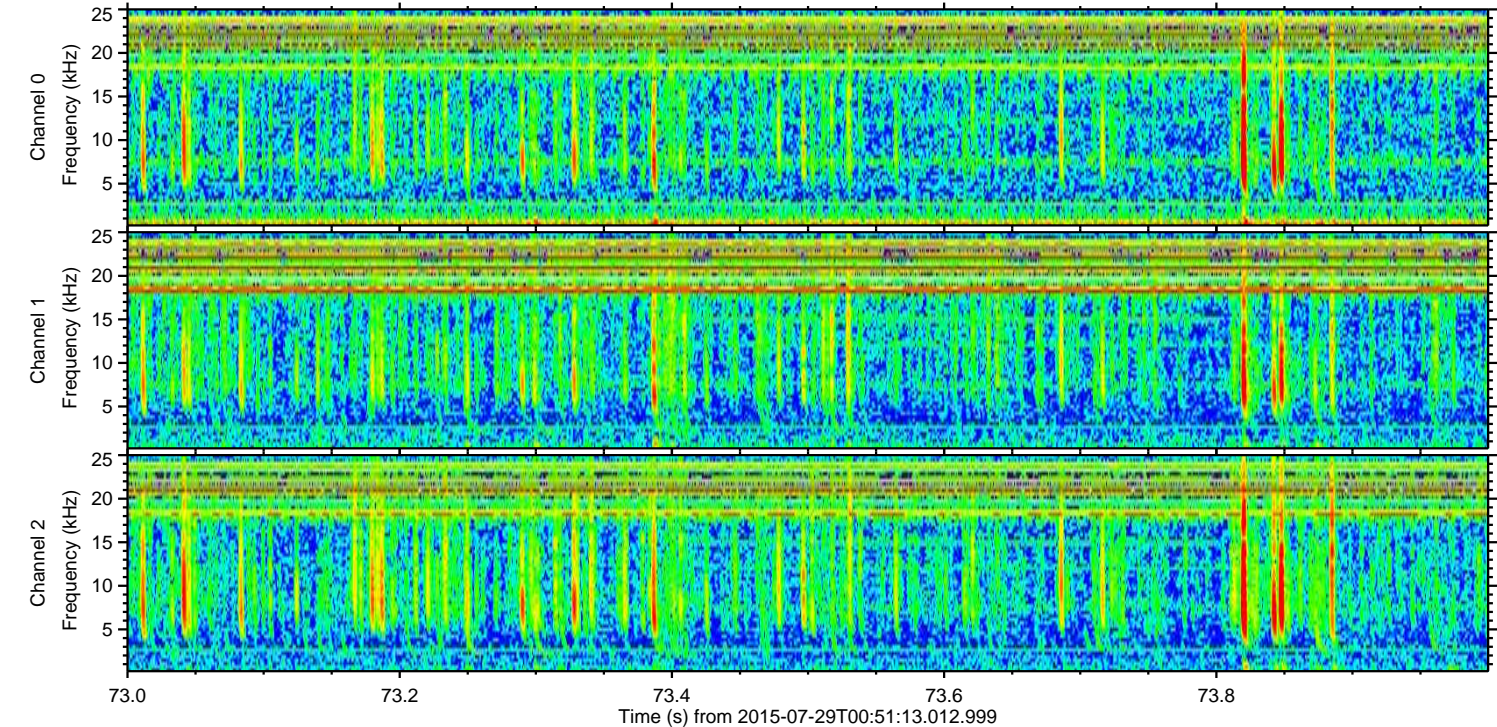
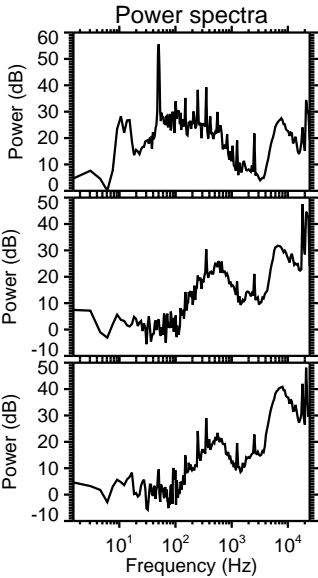
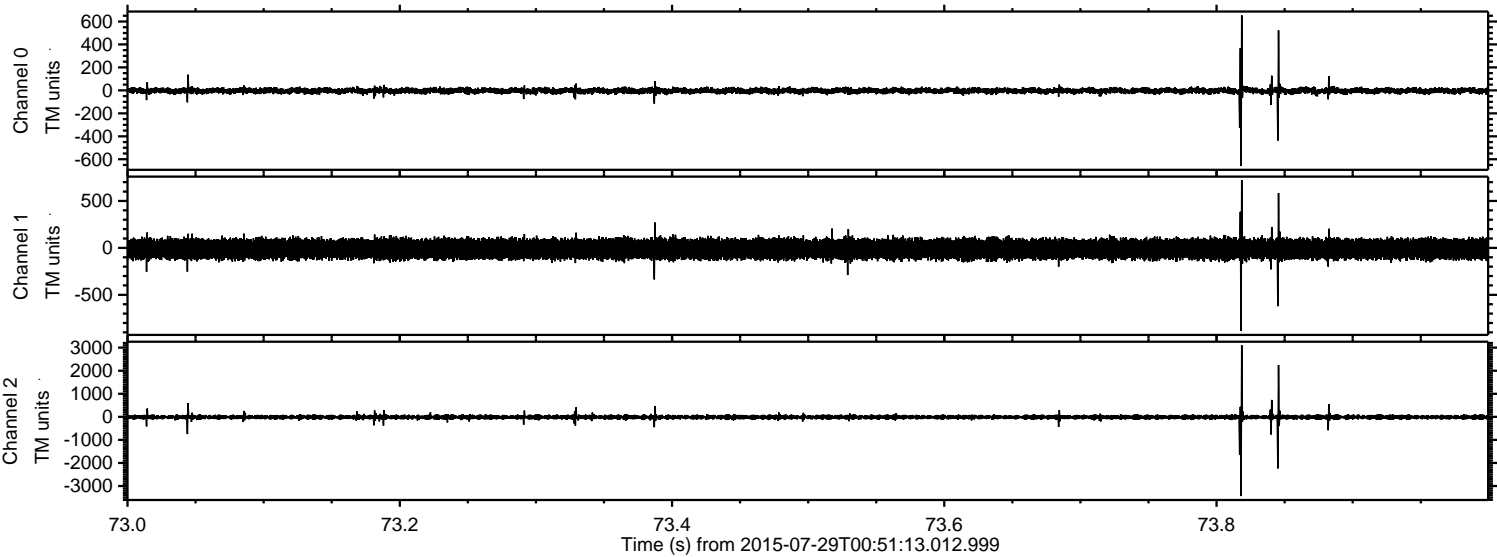



ELMAVAN 3D WAVEFORMS (Measured data sampled at 50 kHz) 51000 packets of 144 samples from 2015-07-29T00:51:13.012.999. Part 89/147

Processed Wed Jul 29 02:57:55 2015 by ELM ver.2012-10-06 from 001\_\_elm20150729\_005112\_\_dat00.bin

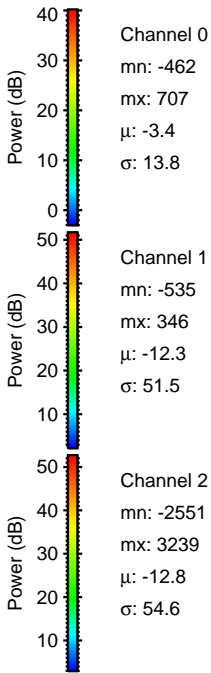
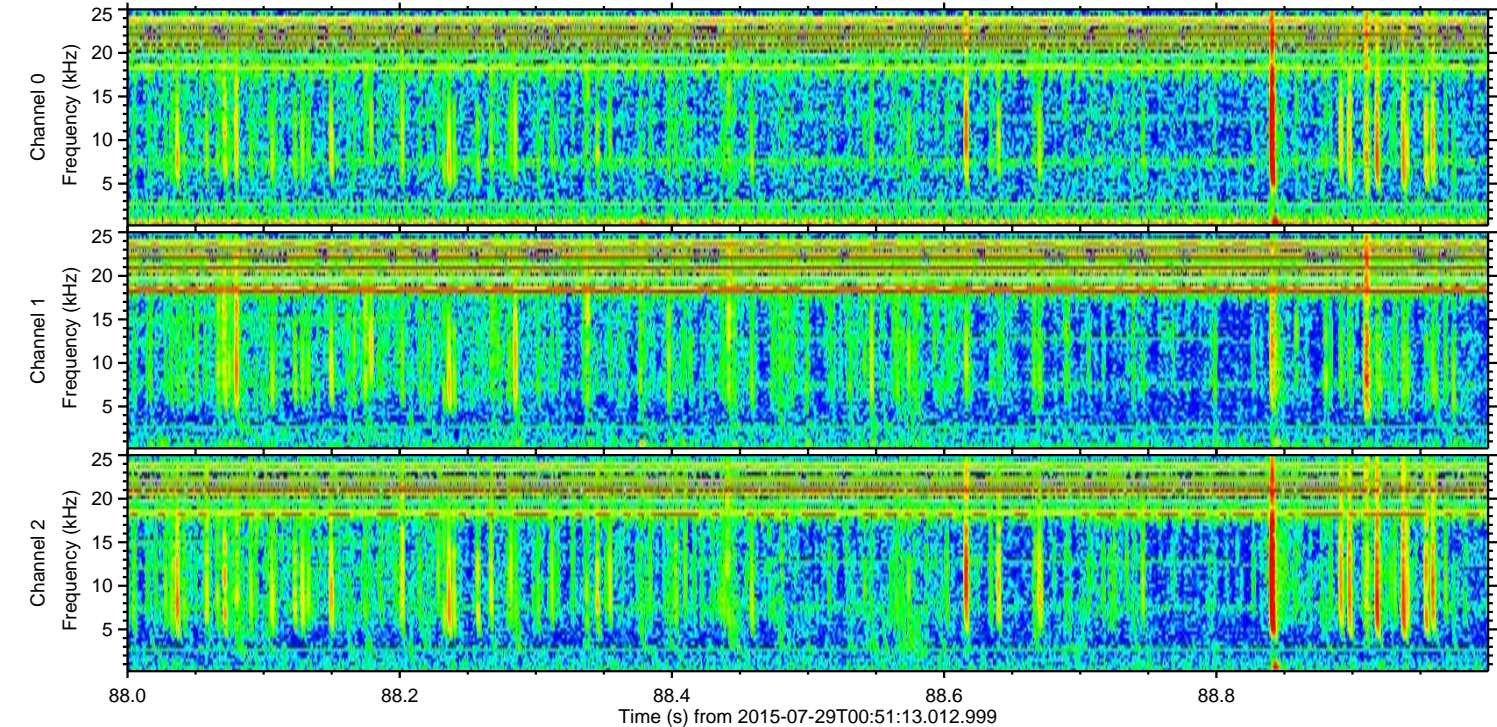
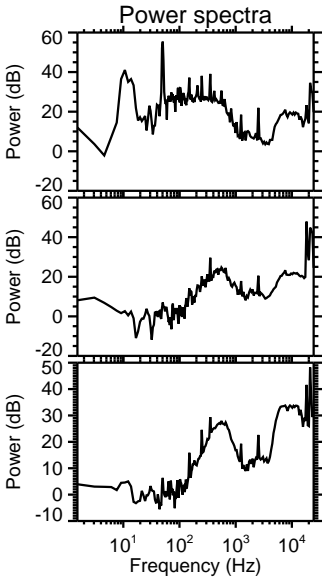
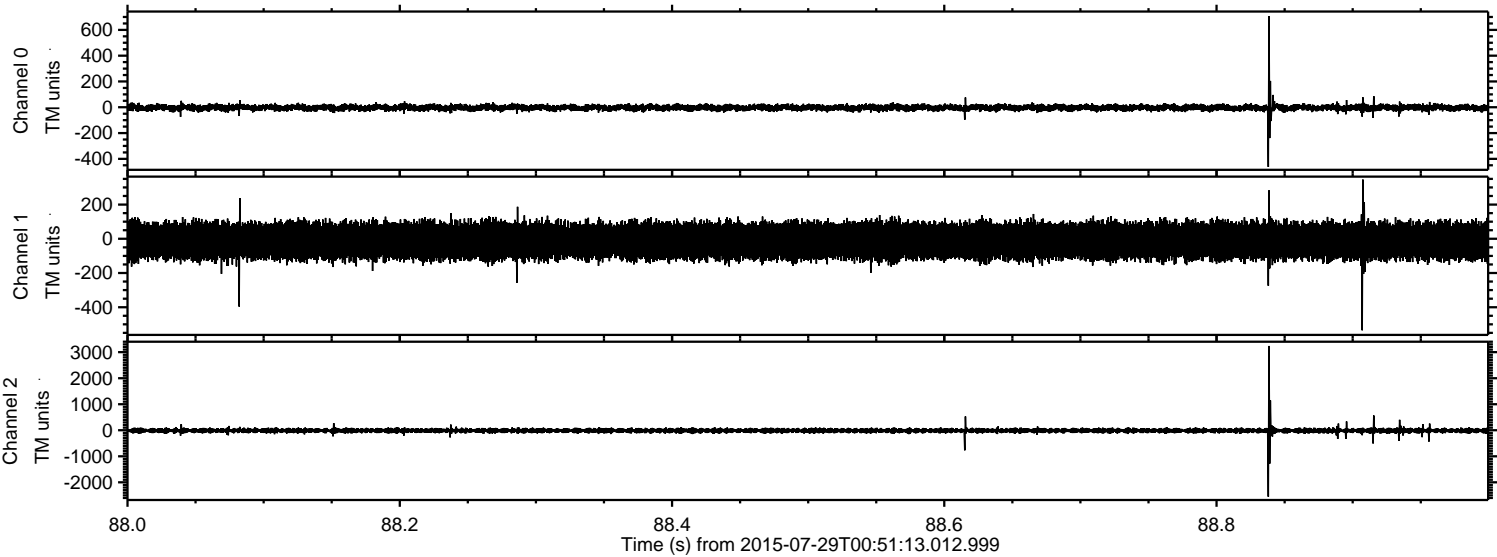



ELMAVAN 3D WAVEFORMS (Measured data sampled at 50 kHz) 51000 packets of 144 samples from 2015-07-29T00:51:13.012.999. Part 51/147

Processed Wed Jul 29 02:57:56 2015 by ELM ver.2012-10-06 from 001\_\_elm20150729\_005112\_\_dat00.bin

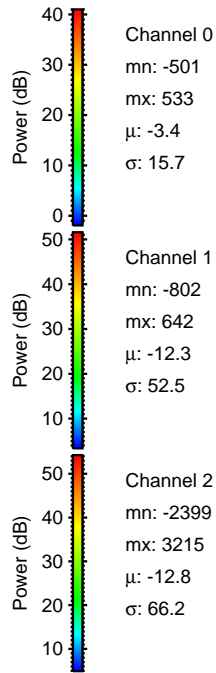
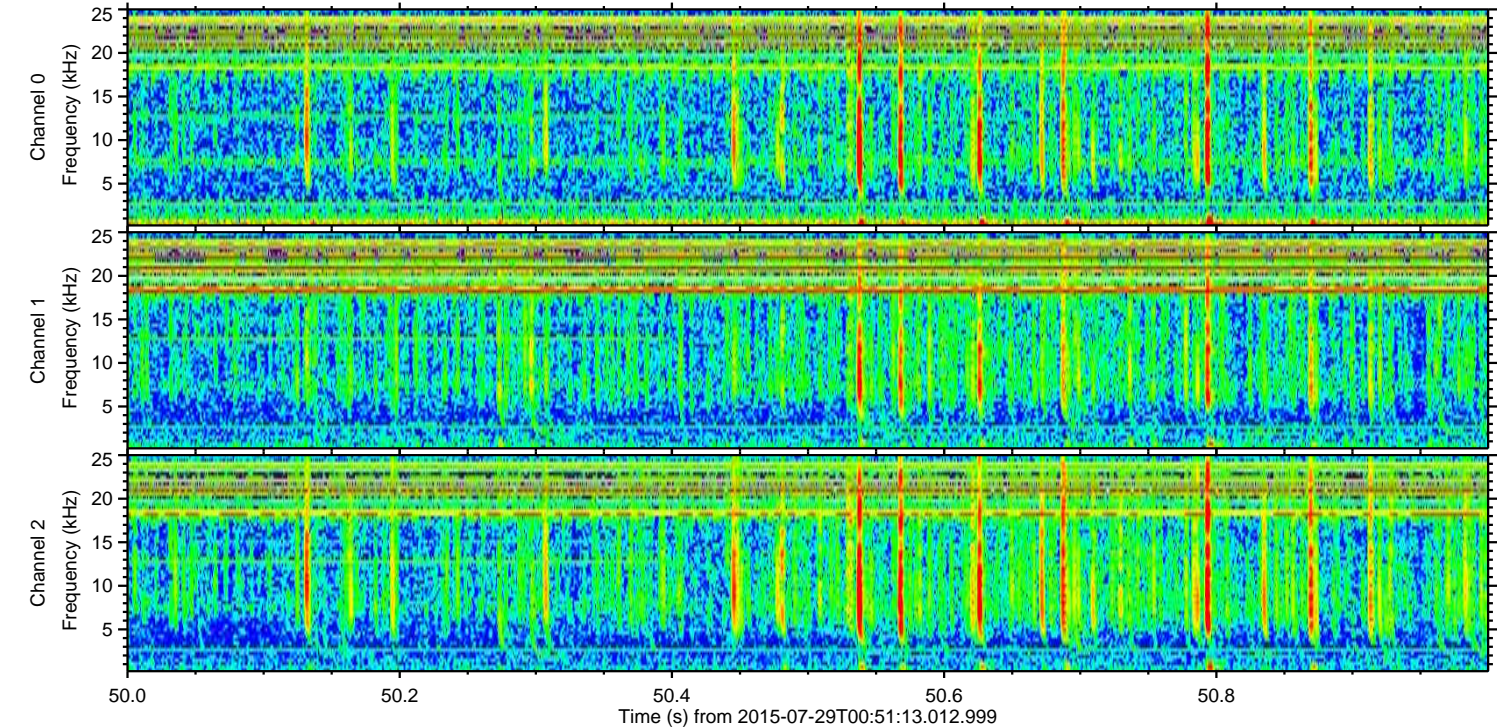
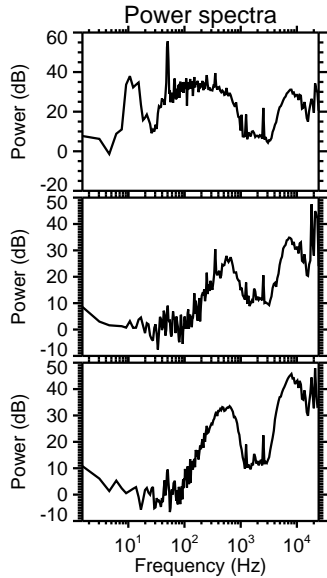
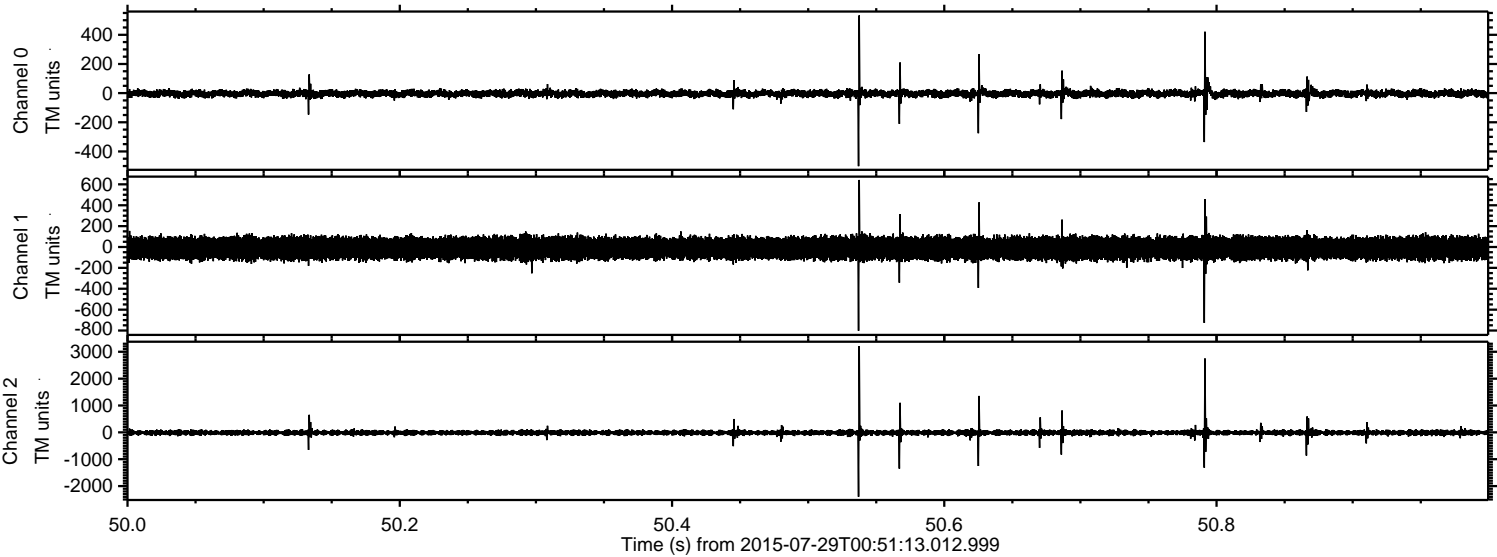

Channel 0  
mn: -501  
mx: 533  
 $\mu$ : -3.4  
 $\sigma$ : 15.7

Channel 1  
mn: -802  
mx: 642  
 $\mu$ : -12.3  
 $\sigma$ : 52.5

Channel 2  
mn: -2399  
mx: 3215  
 $\mu$ : -12.8  
 $\sigma$ : 66.2



Processed Wed Jul 29 02:57:57 2015 by ELM ver.2012-10-06 from 001\_\_elm20150729\_005112\_\_dat00.bin

