

ELMAVAN 3D WAVEFORMS (Measured data sampled at 50 kHz) 51000 packets of 144 samples from 2015-07-28T14:40:45.787.000.

Processed Tue Jul 28 16:47:10 2015 by ELM ver.2012-10-06 from 001__elm20150728_144044__dat00.bin

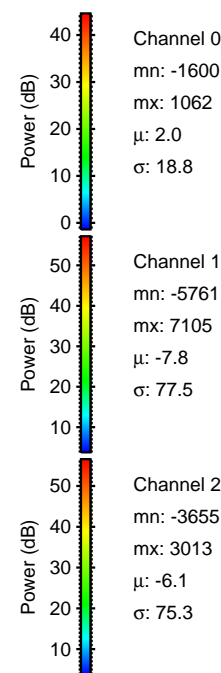
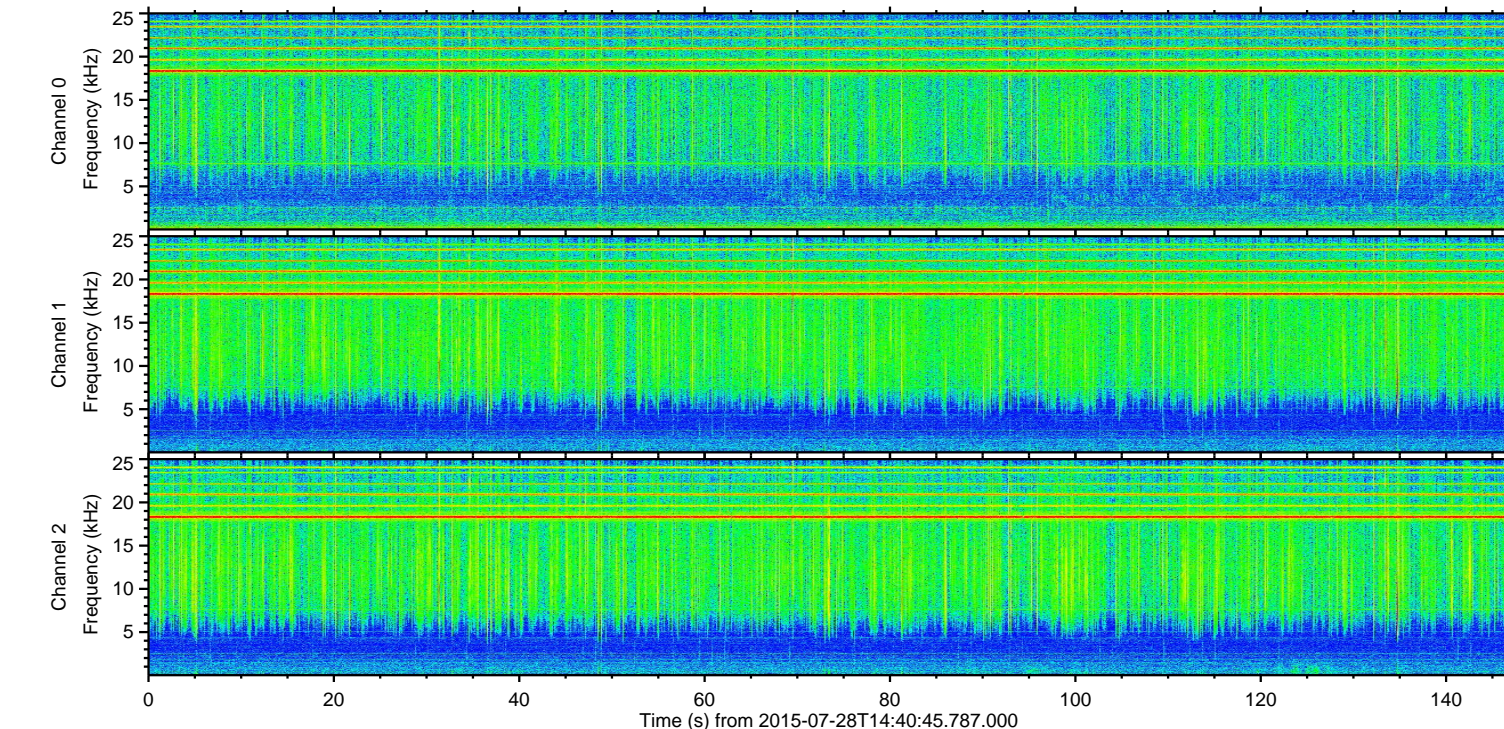
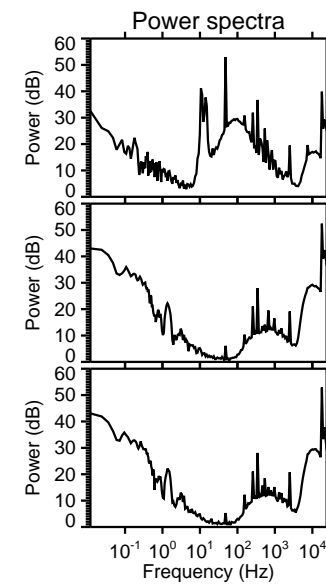
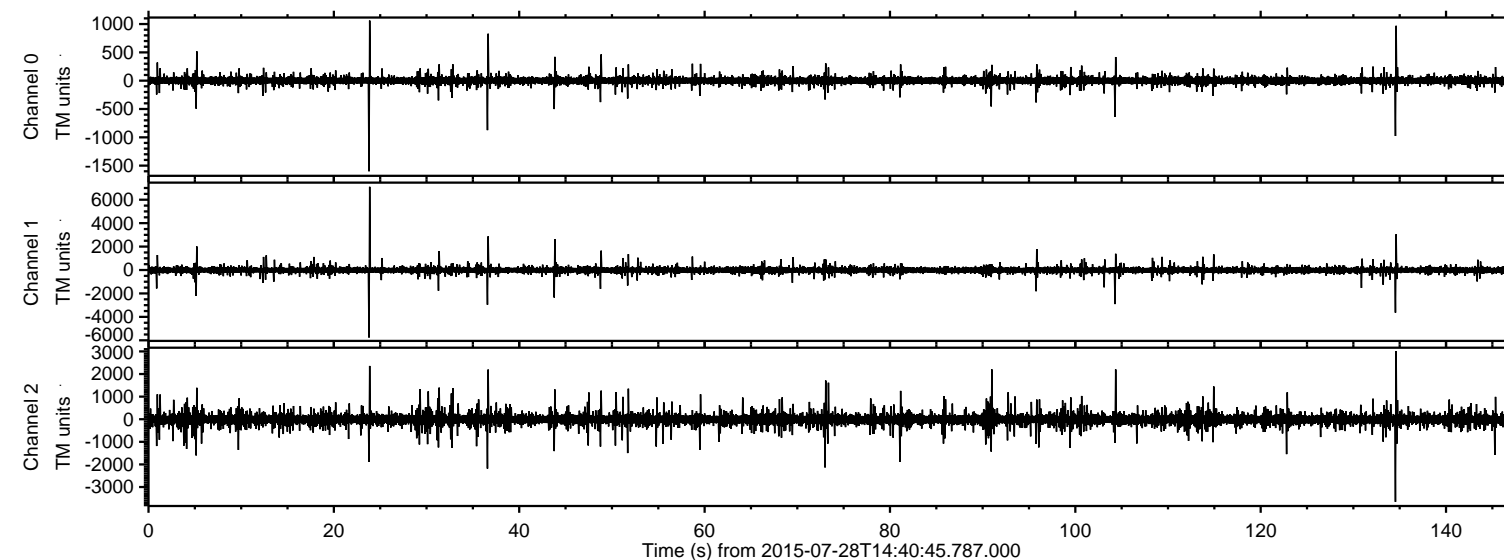

ELMAVAN 3D WAVEFORMS (Measured data sampled at 50 kHz) 51000 packets of 144 samples from 2015-07-28T14:40:45.787.000. Part 24/147

Processed Tue Jul 28 16:47:25 2015 by ELM ver.2012-10-06 from 001__elm20150728_144044__dat00.bin

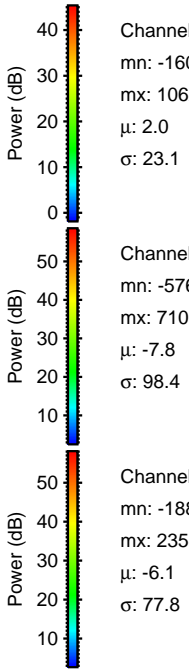
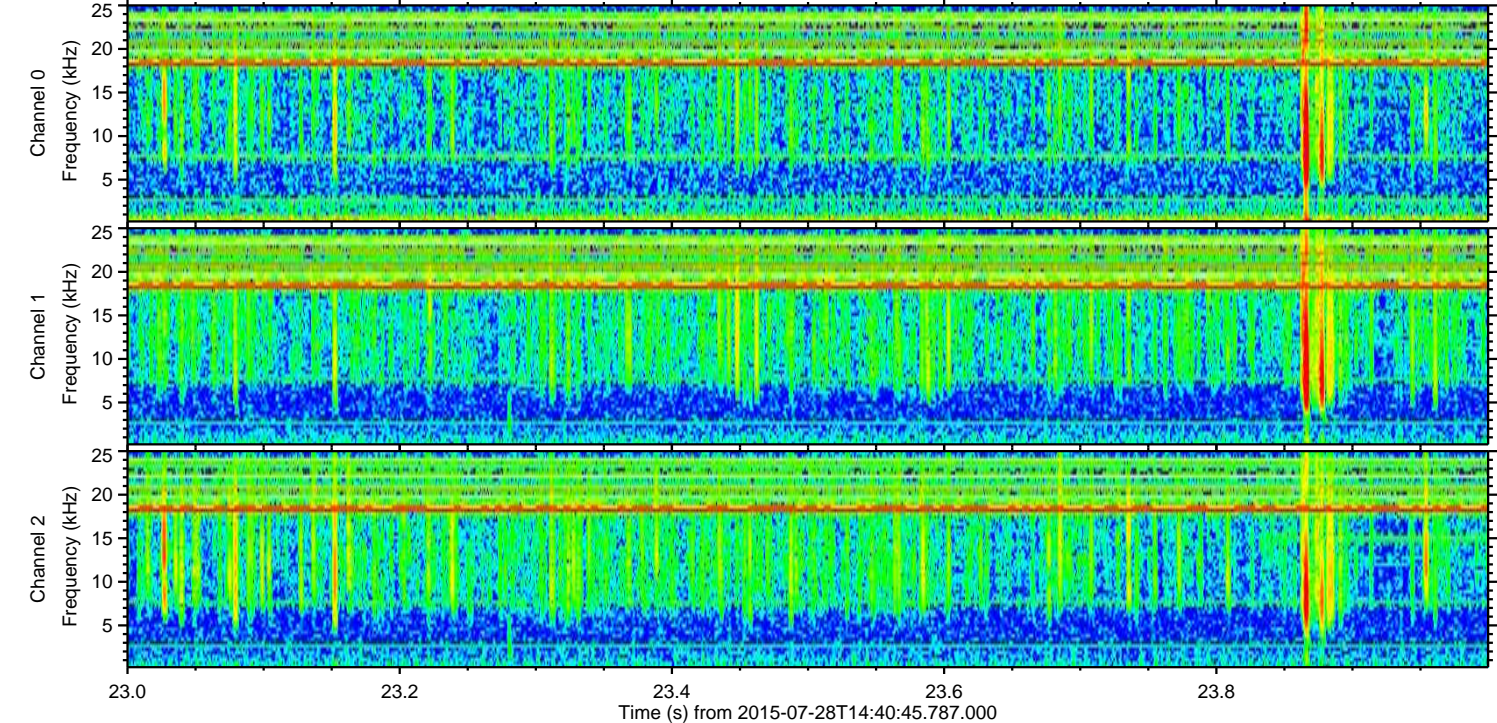
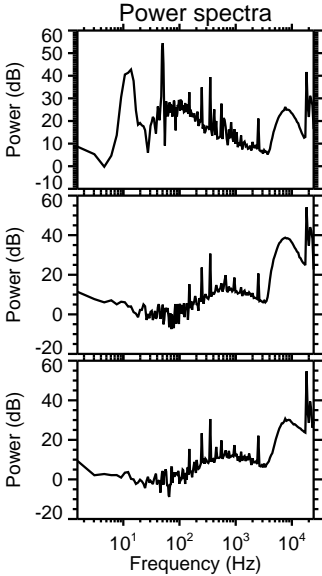
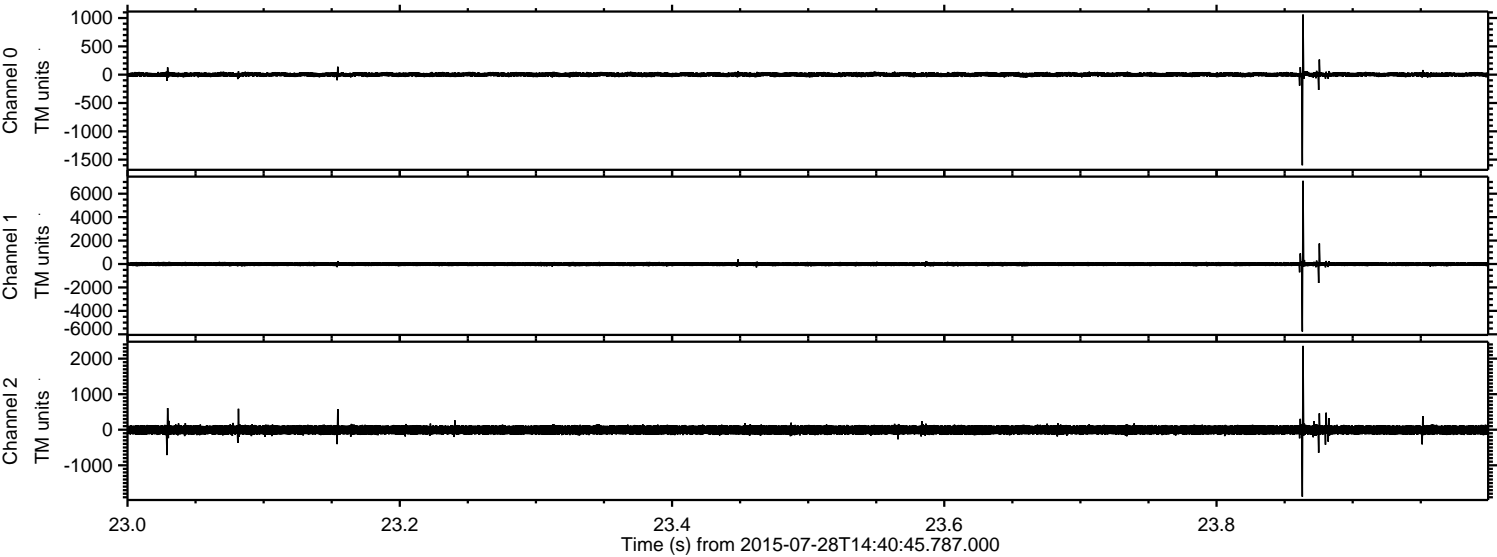

ELMAVAN 3D WAVEFORMS (Measured data sampled at 50 kHz) 51000 packets of 144 samples from 2015-07-28T14:40:45.787.000. Part 135/147

Processed Tue Jul 28 16:47:26 2015 by ELM ver.2012-10-06 from 001__elm20150728_144044__dat00.bin

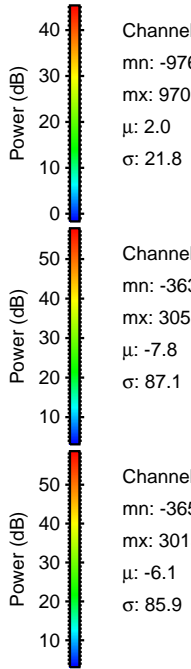
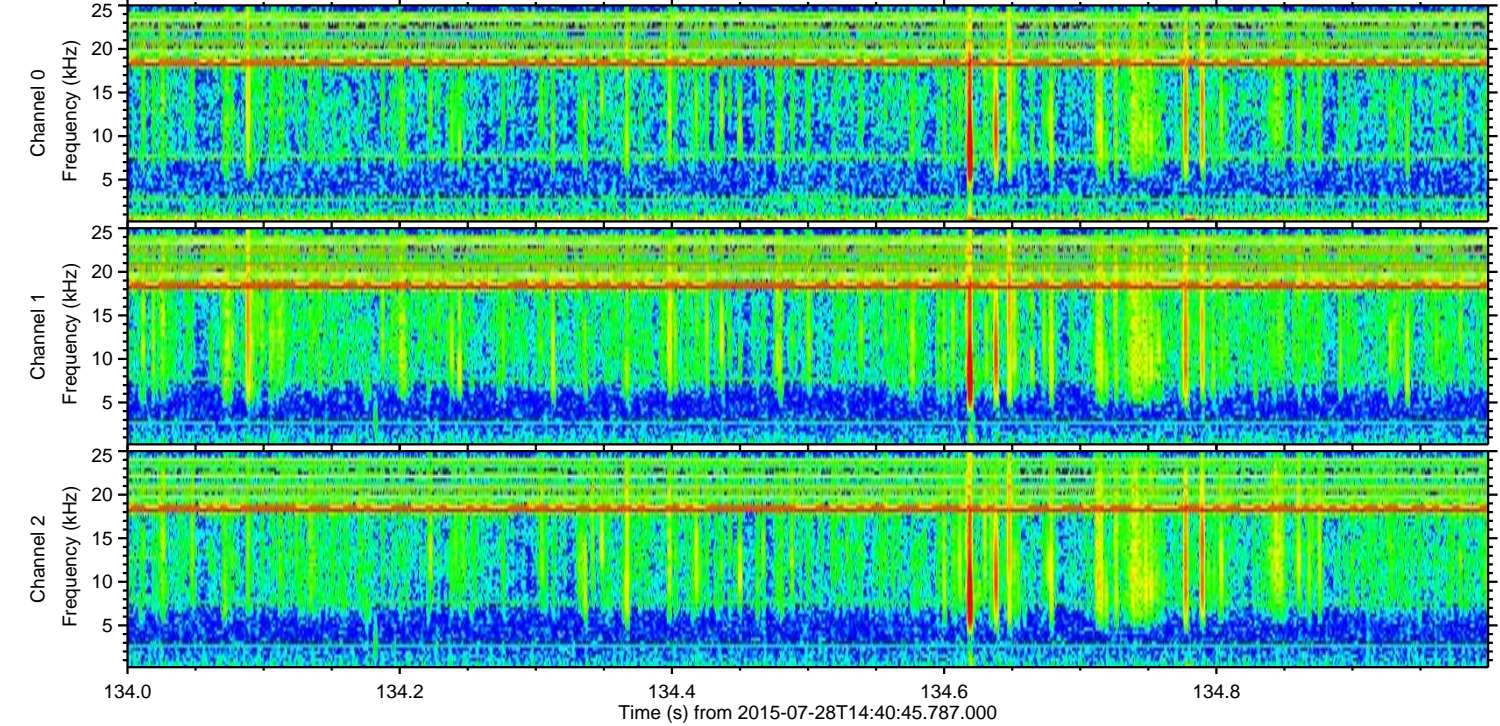
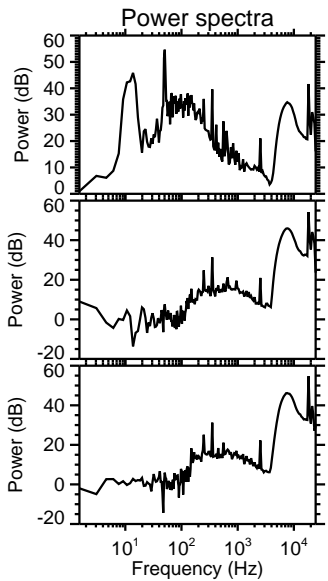
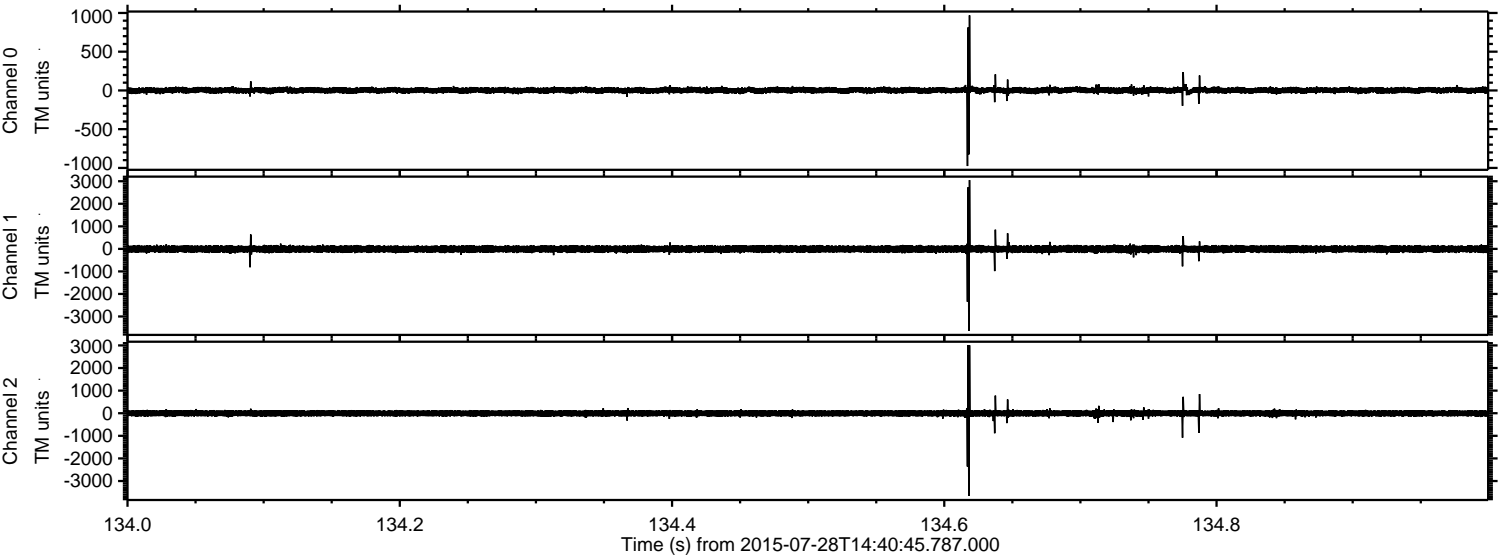

Processed Tue Jul 28 16:47:27 2015 by ELM ver.2012-10-06 from 001__elm20150728_144044__dat00.bin

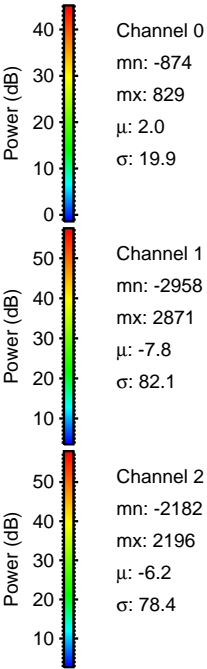
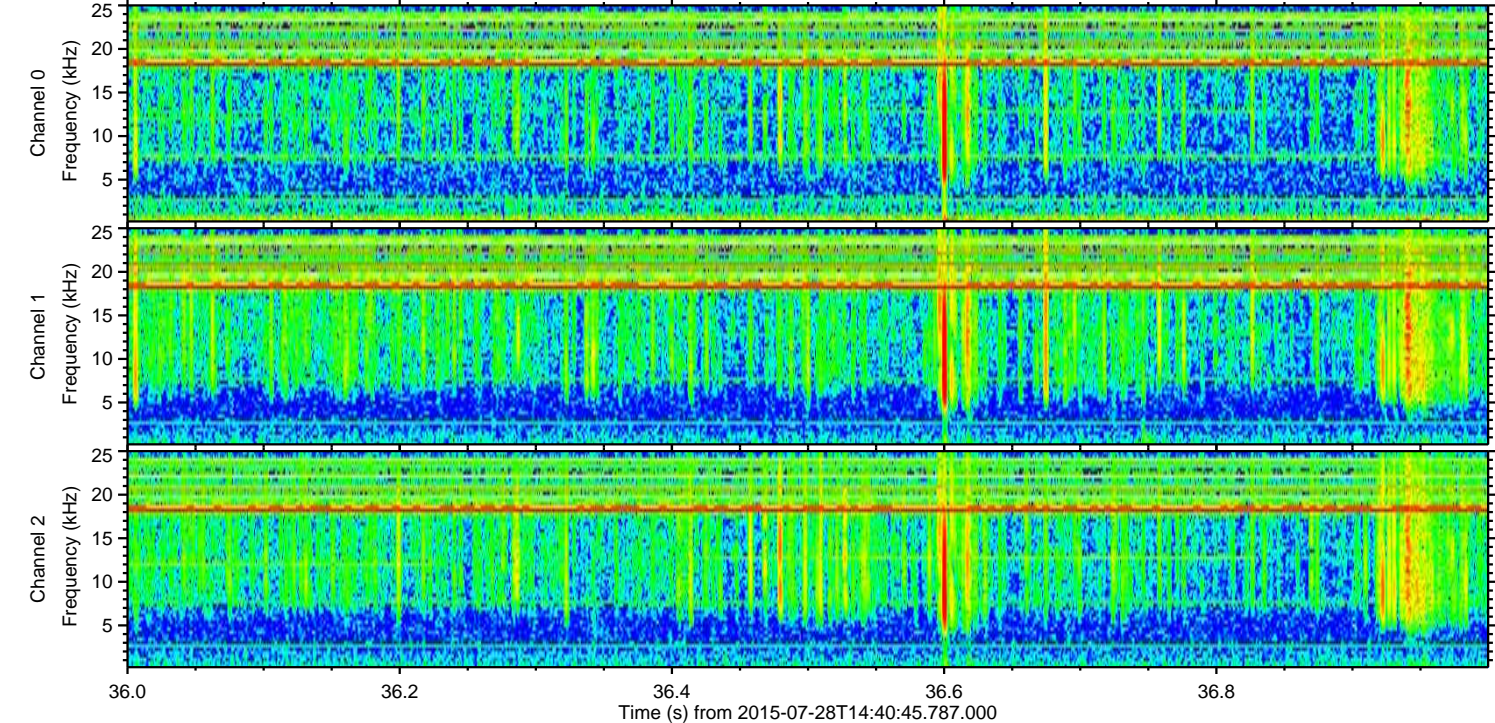
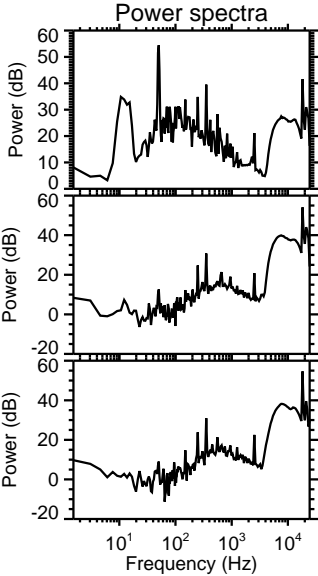
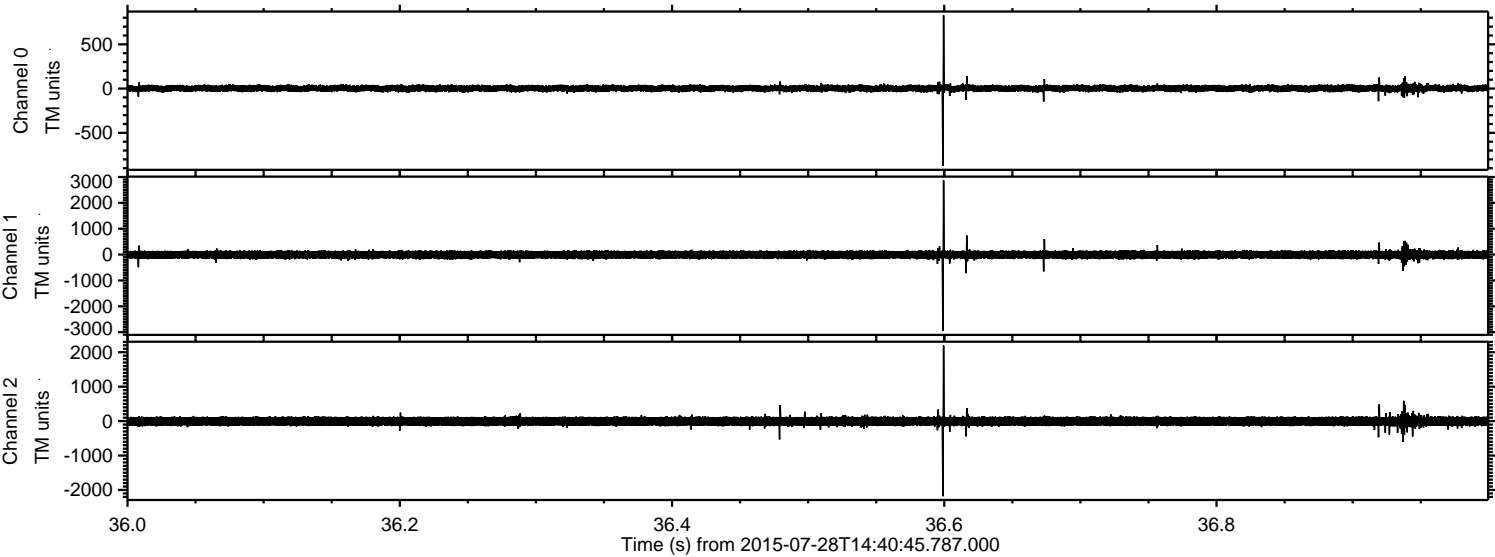

ELMAVAN 3D WAVEFORMS (Measured data sampled at 50 kHz) 51000 packets of 144 samples from 2015-07-28T14:40:45.787.000. Part 105/147

Processed Tue Jul 28 16:47:28 2015 by ELM ver.2012-10-06 from 001__elm20150728_144044__dat00.bin

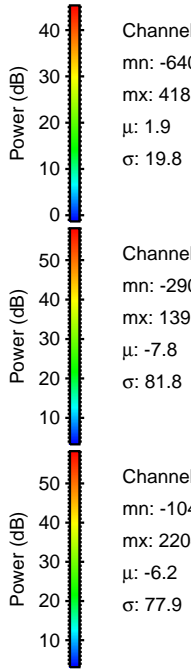
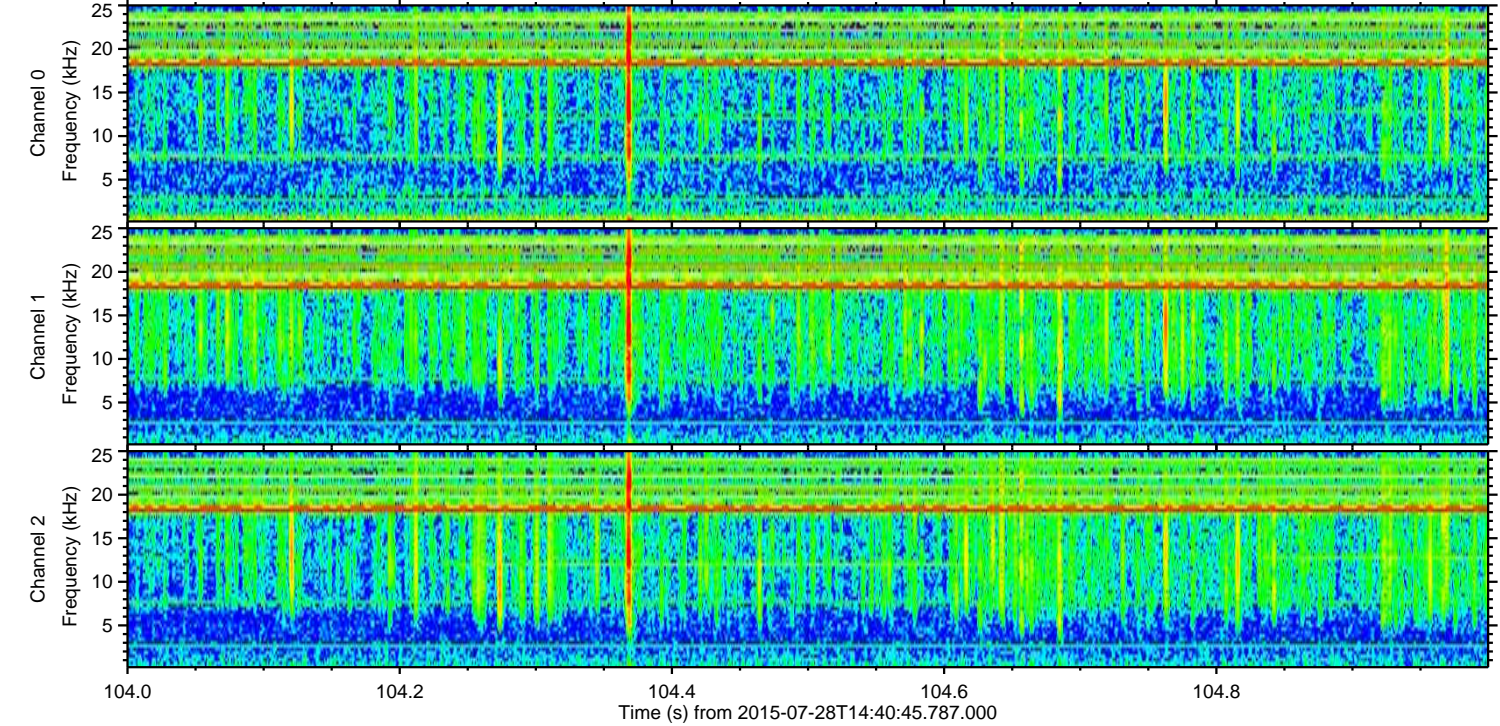
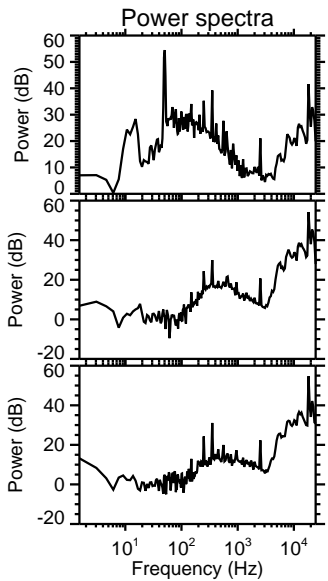
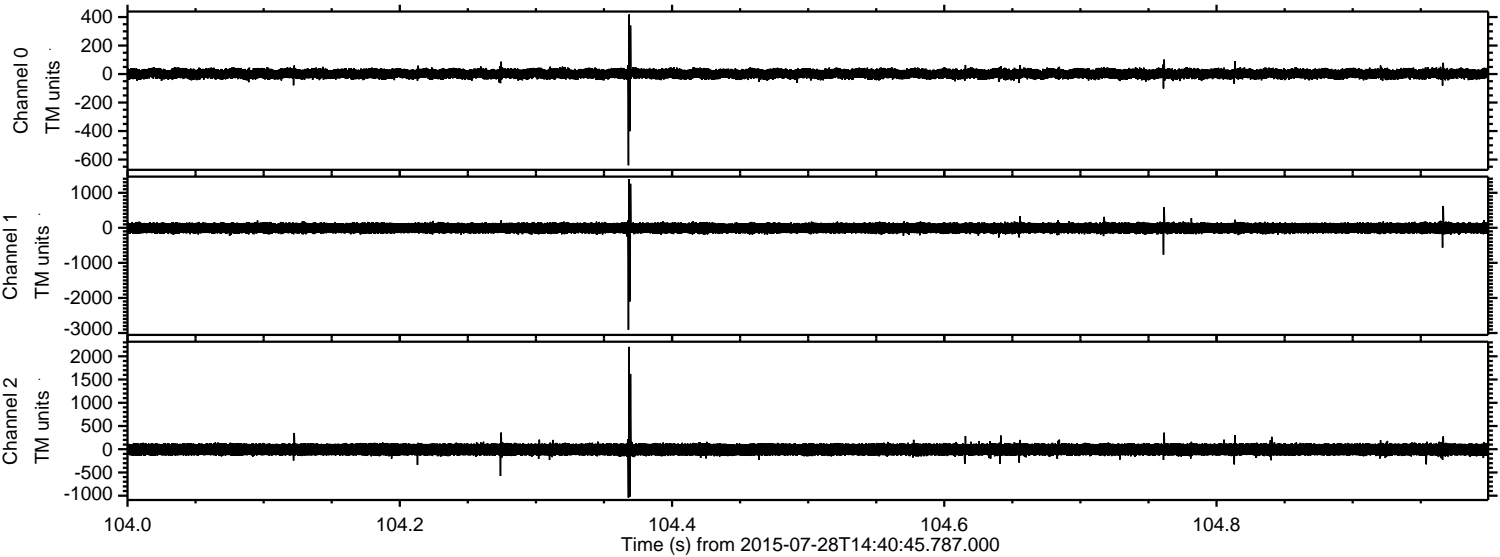

Processed Tue Jul 28 16:47:29 2015 by ELM ver.2012-10-06 from 001__elm20150728_144044__dat00.bin

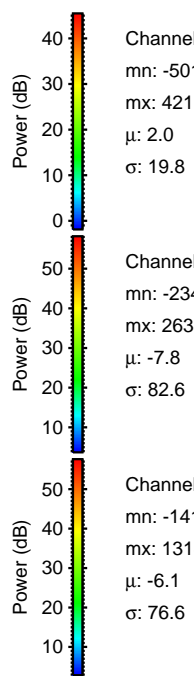
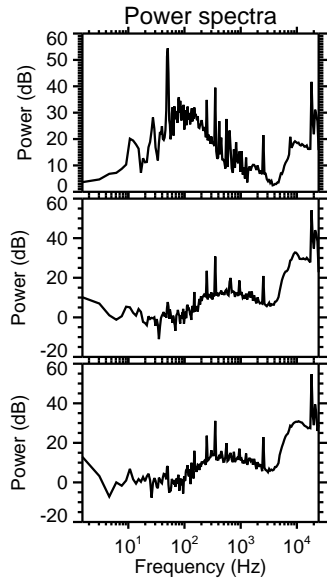
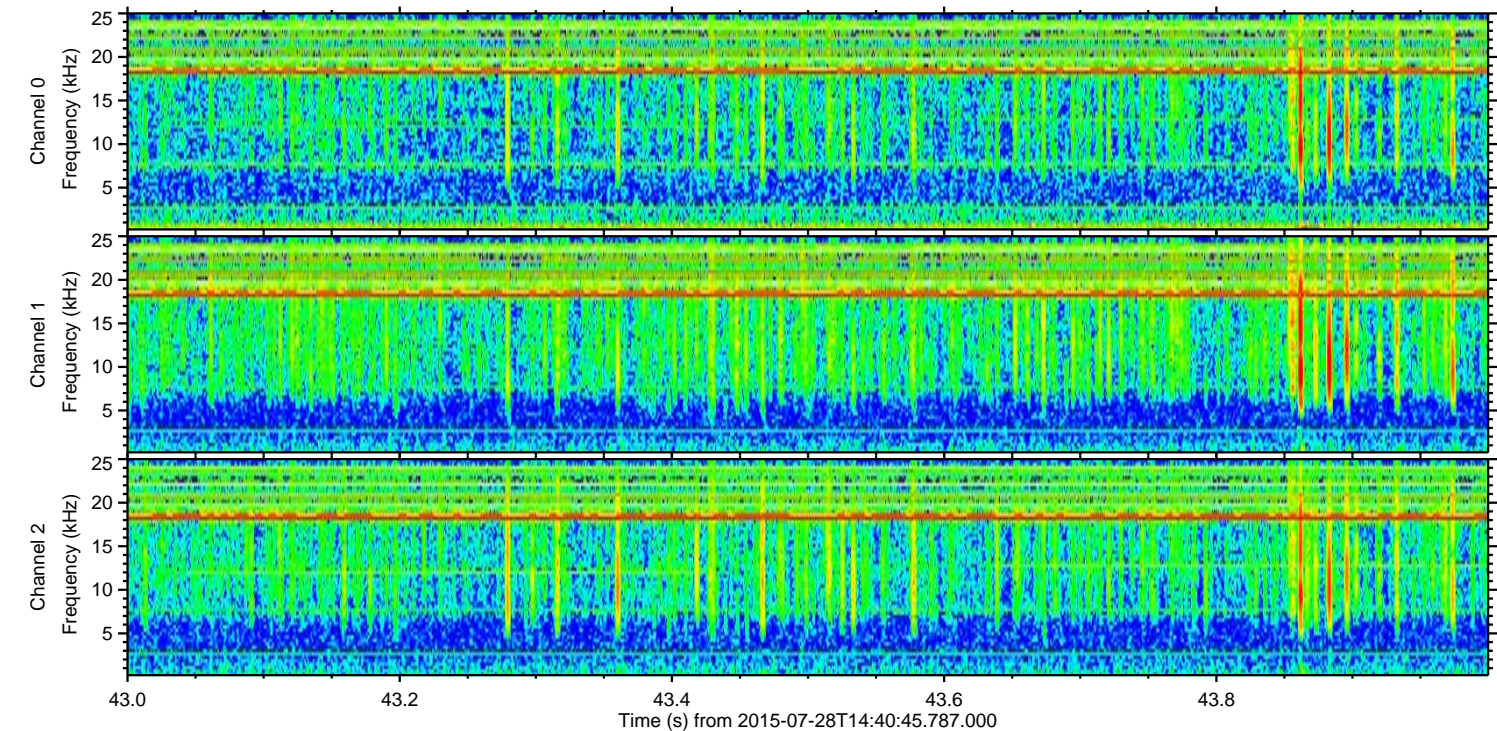
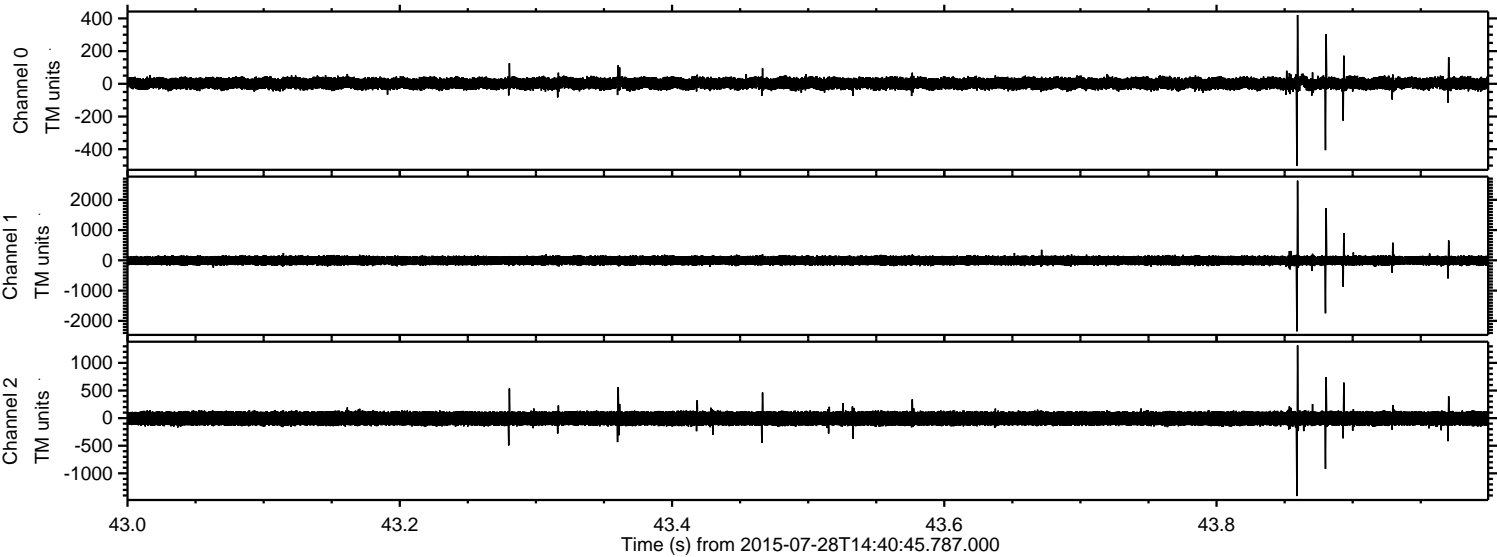

ELMAVAN 3D WAVEFORMS (Measured data sampled at 50 kHz) 51000 packets of 144 samples from 2015-07-28T14:40:45.787.000. Part 6/147

Processed Tue Jul 28 16:47:30 2015 by ELM ver.2012-10-06 from 001__elm20150728_144044__dat00.bin

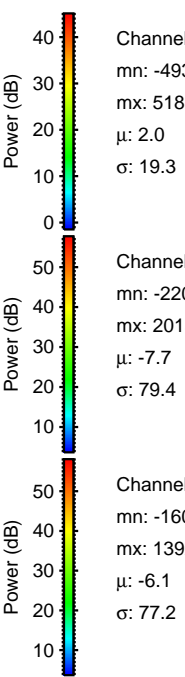
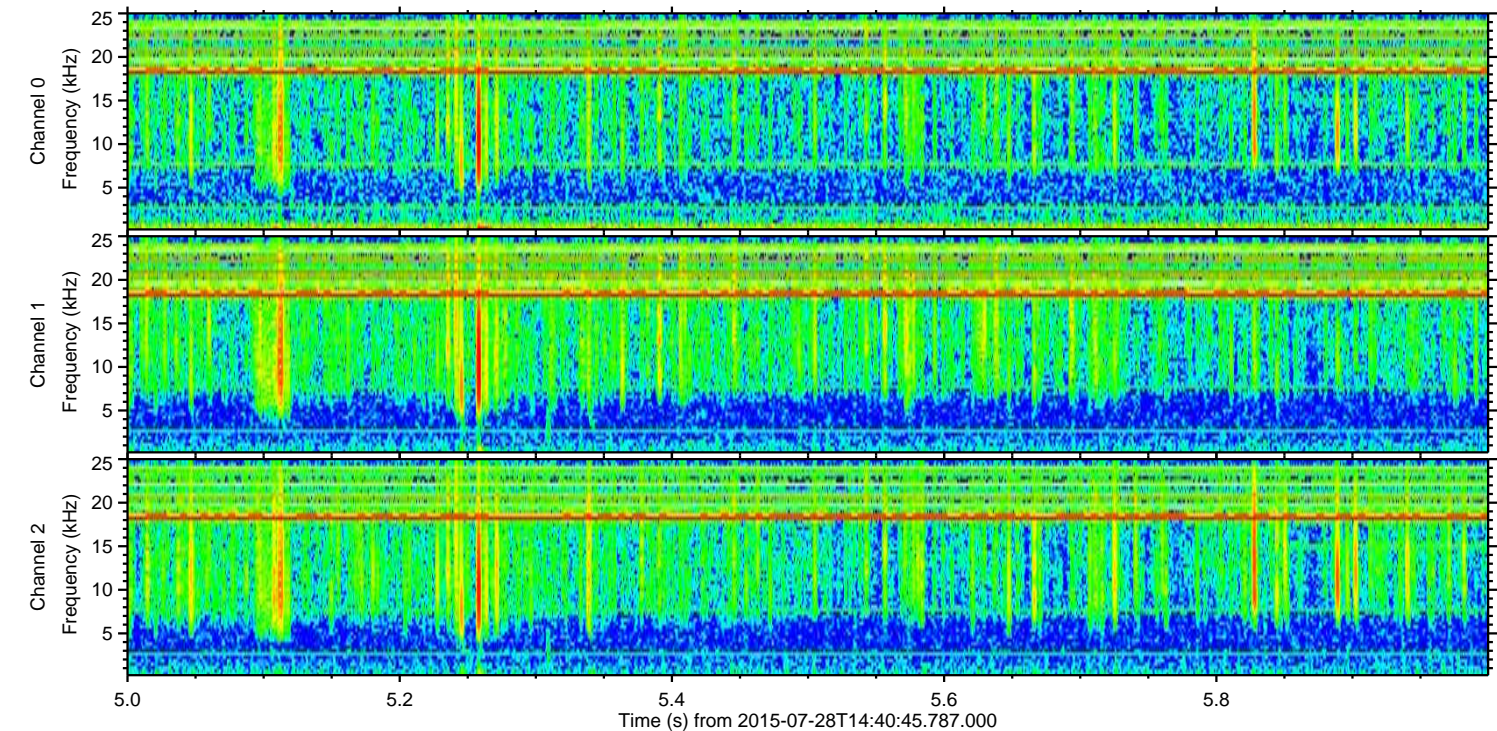
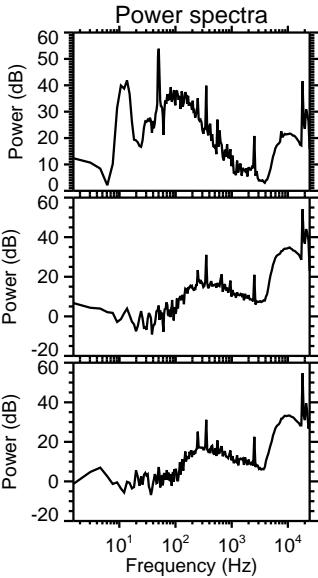
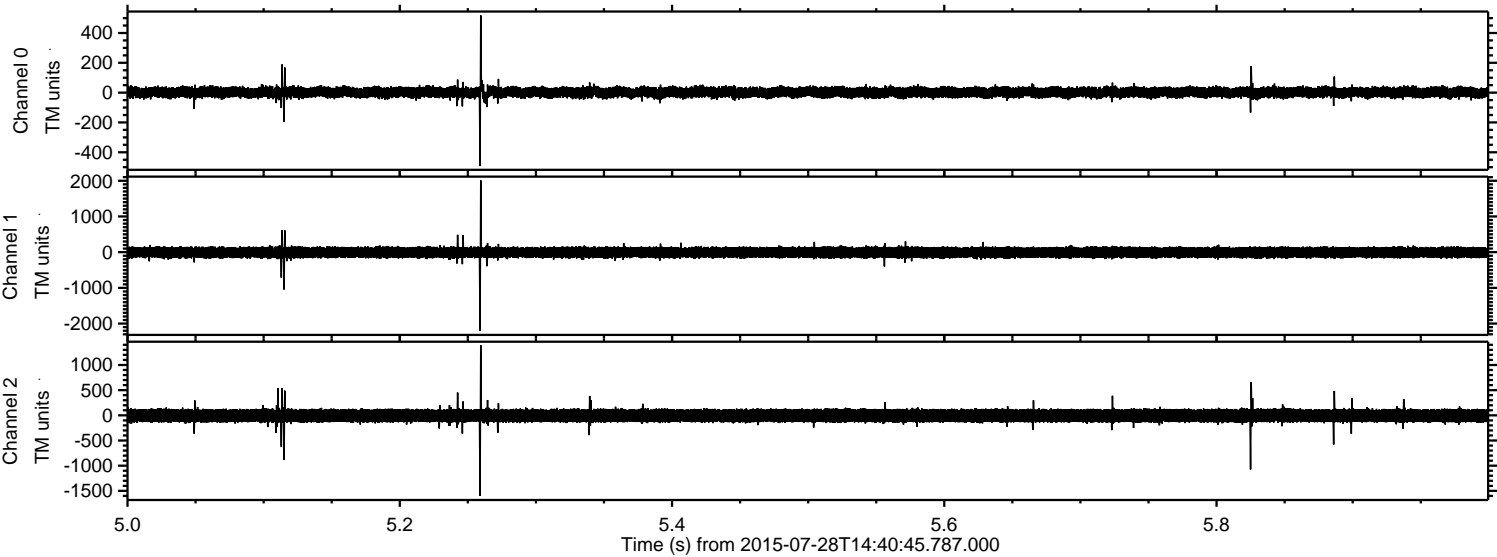

Processed Tue Jul 28 16:47:31 2015 by ELM ver.2012-10-06 from 001__elm20150728_144044__dat00.bin

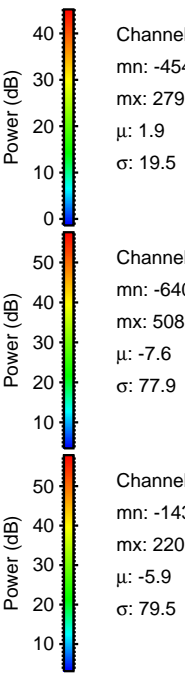
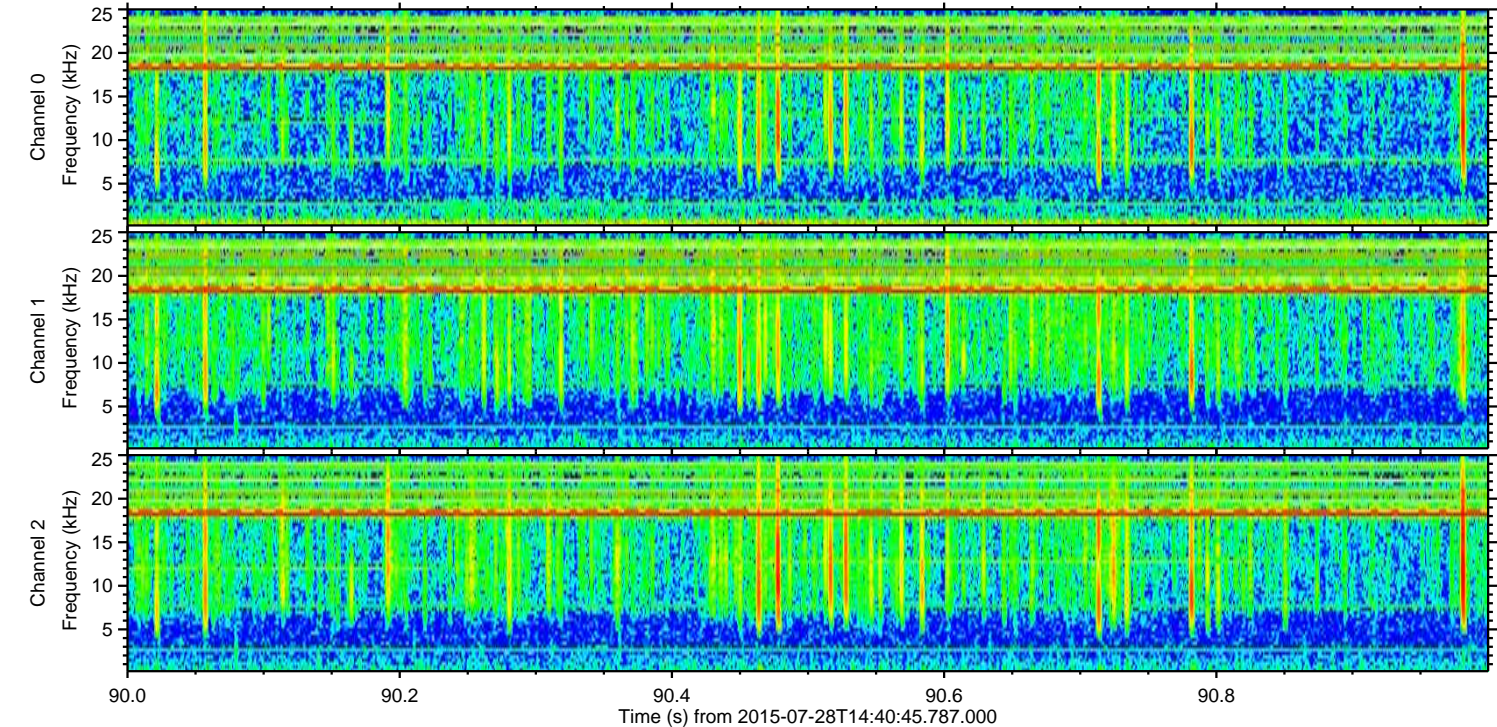
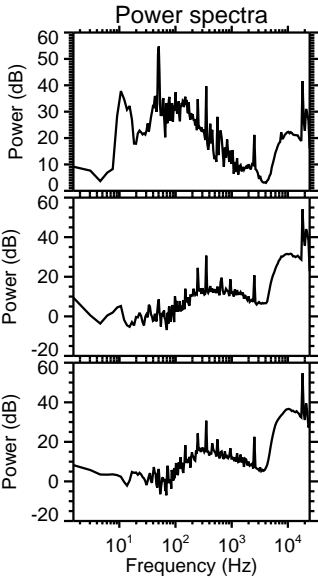
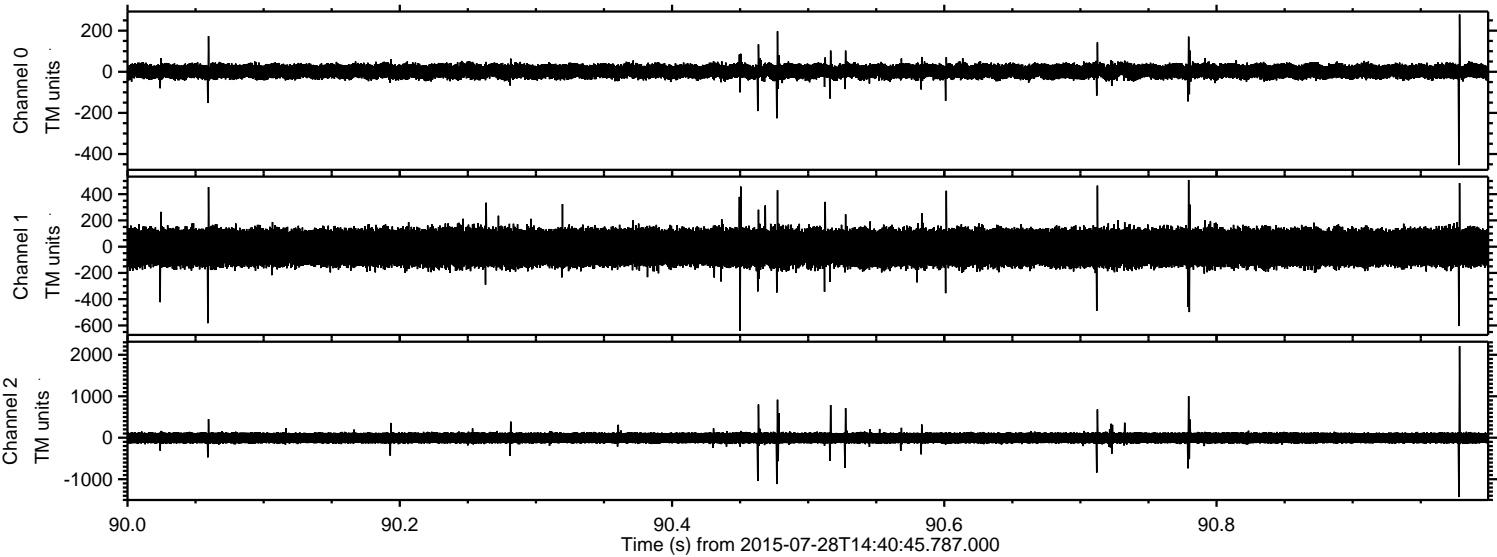

Processed Tue Jul 28 16:47:33 2015 by ELM ver.2012-10-06 from 001__elm20150728_144044__dat00.bin

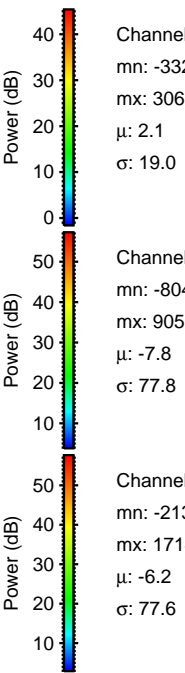
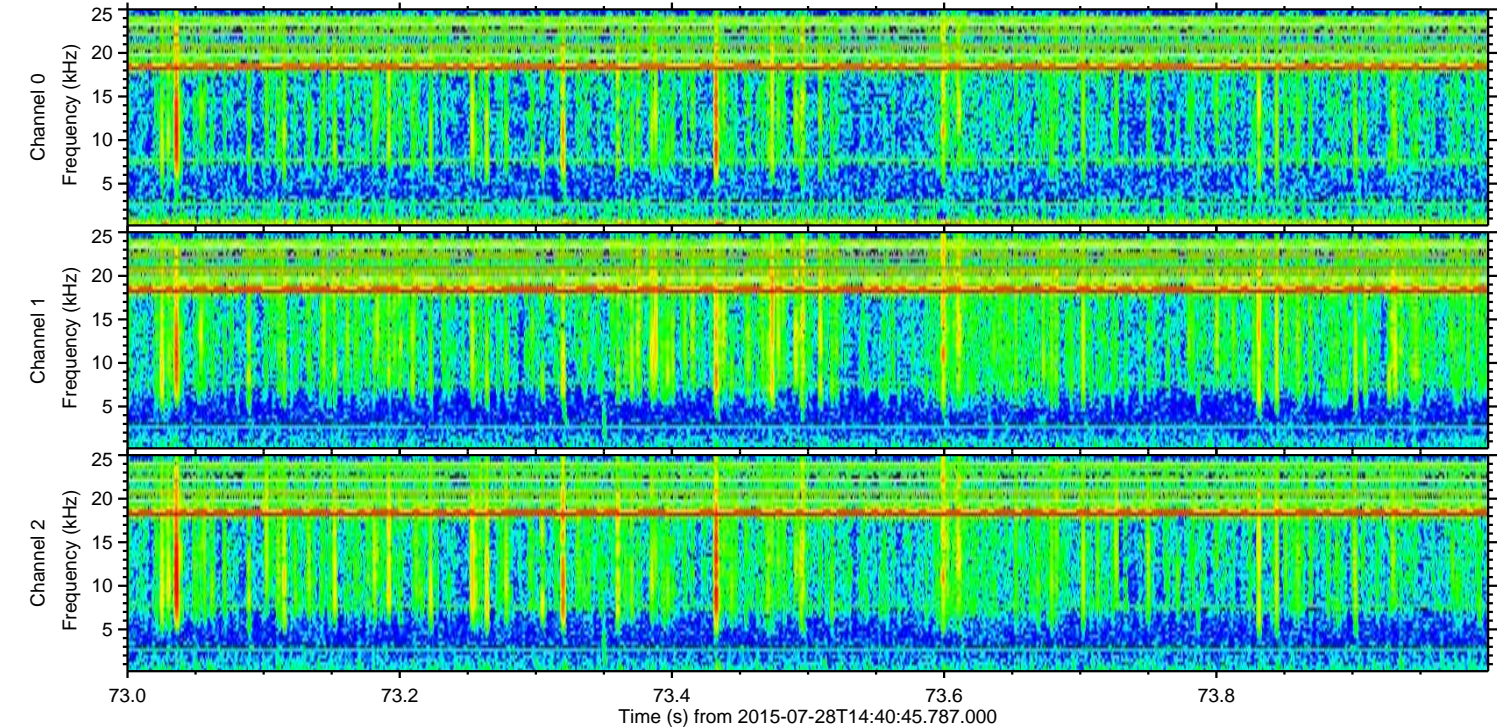
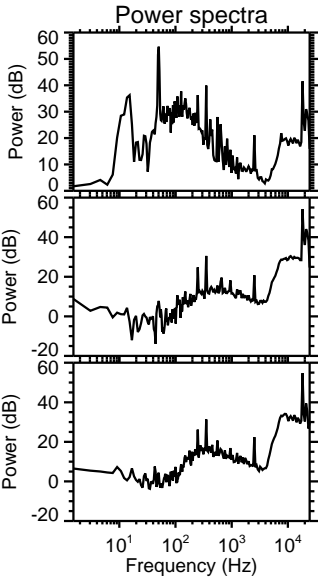
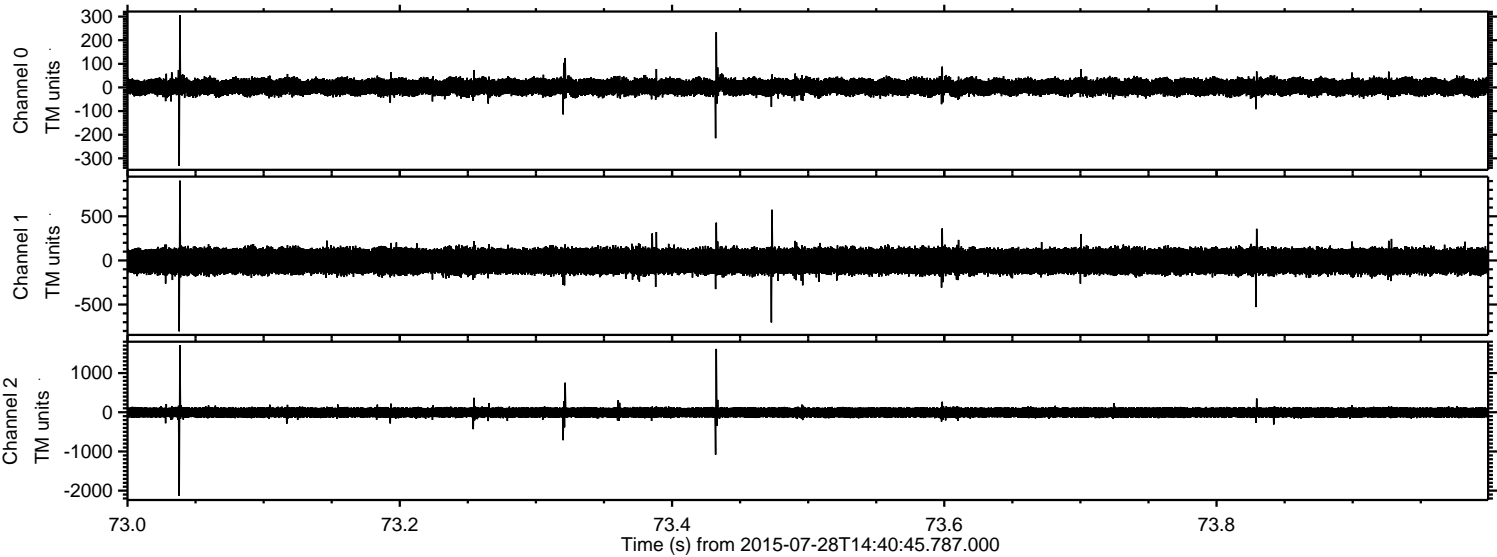

Processed Tue Jul 28 16:47:34 2015 by ELM ver.2012-10-06 from 001__elm20150728_144044__dat00.bin

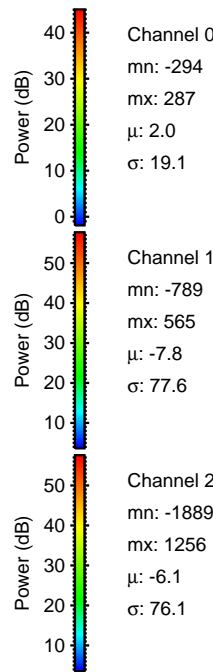
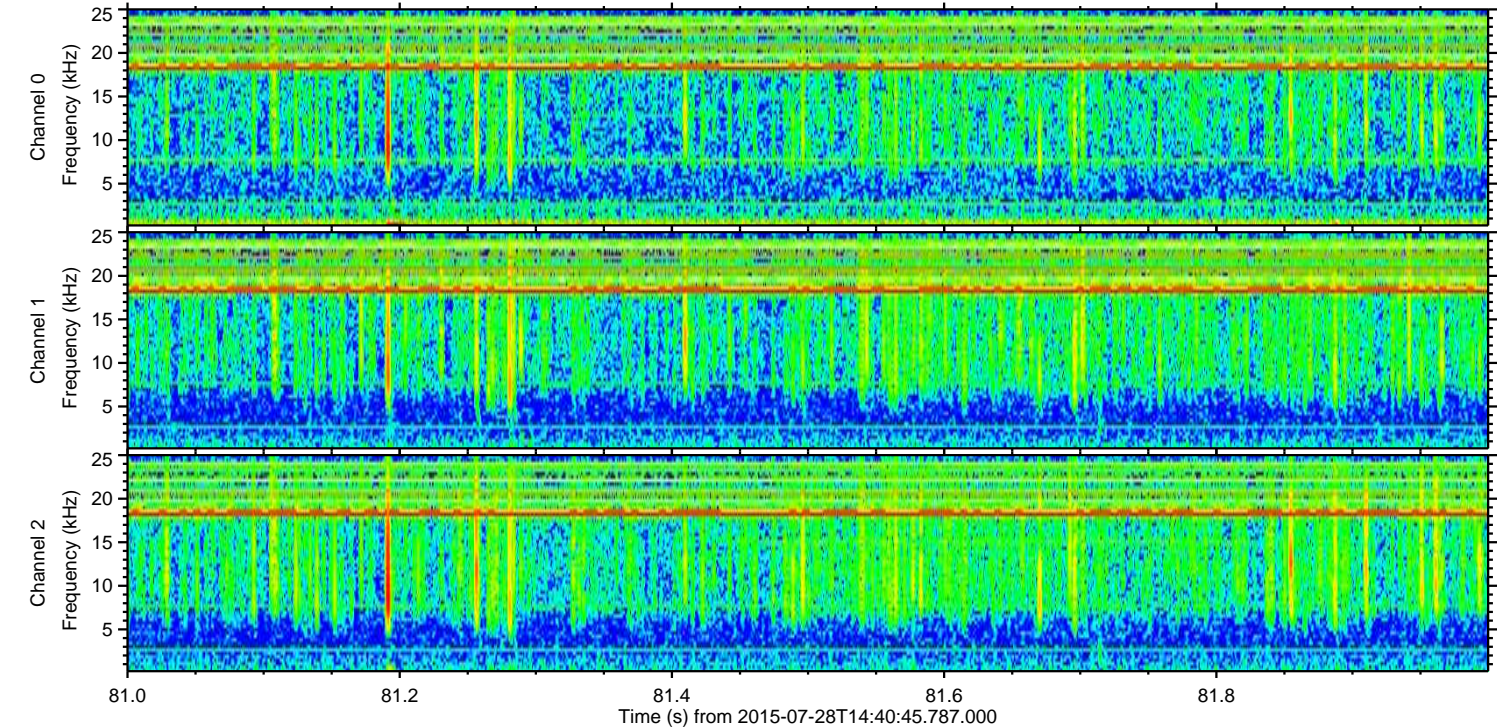
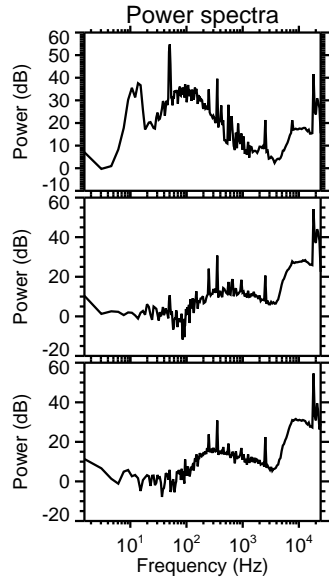
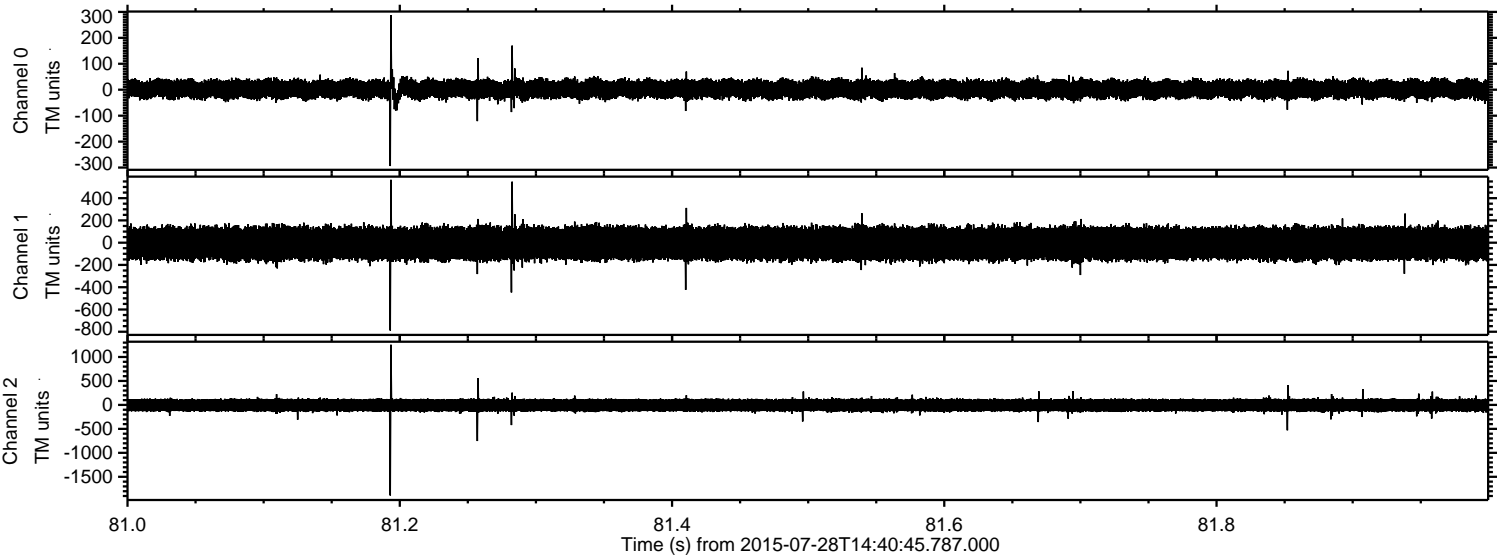

Channel 0
mn: -294
mx: 287
 μ : 2.0
 σ : 19.1

Channel 1
mn: -789
mx: 565
 μ : -7.8
 σ : 77.6

Channel 2
mn: -1889
mx: 1256
 μ : -6.1
 σ : 76.1

