

ELMAVAN 3D WAVEFORMS (Measured data sampled at 50 kHz) 51000 packets of 144 samples from 2015-07-28T13:50:43.563.999.

Processed Tue Jul 28 15:57:08 2015 by ELM ver.2012-10-06 from 001__elm20150728_135042__dat00.bin

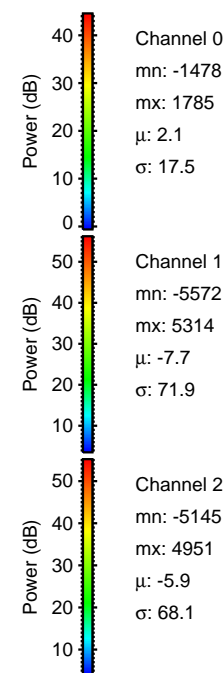
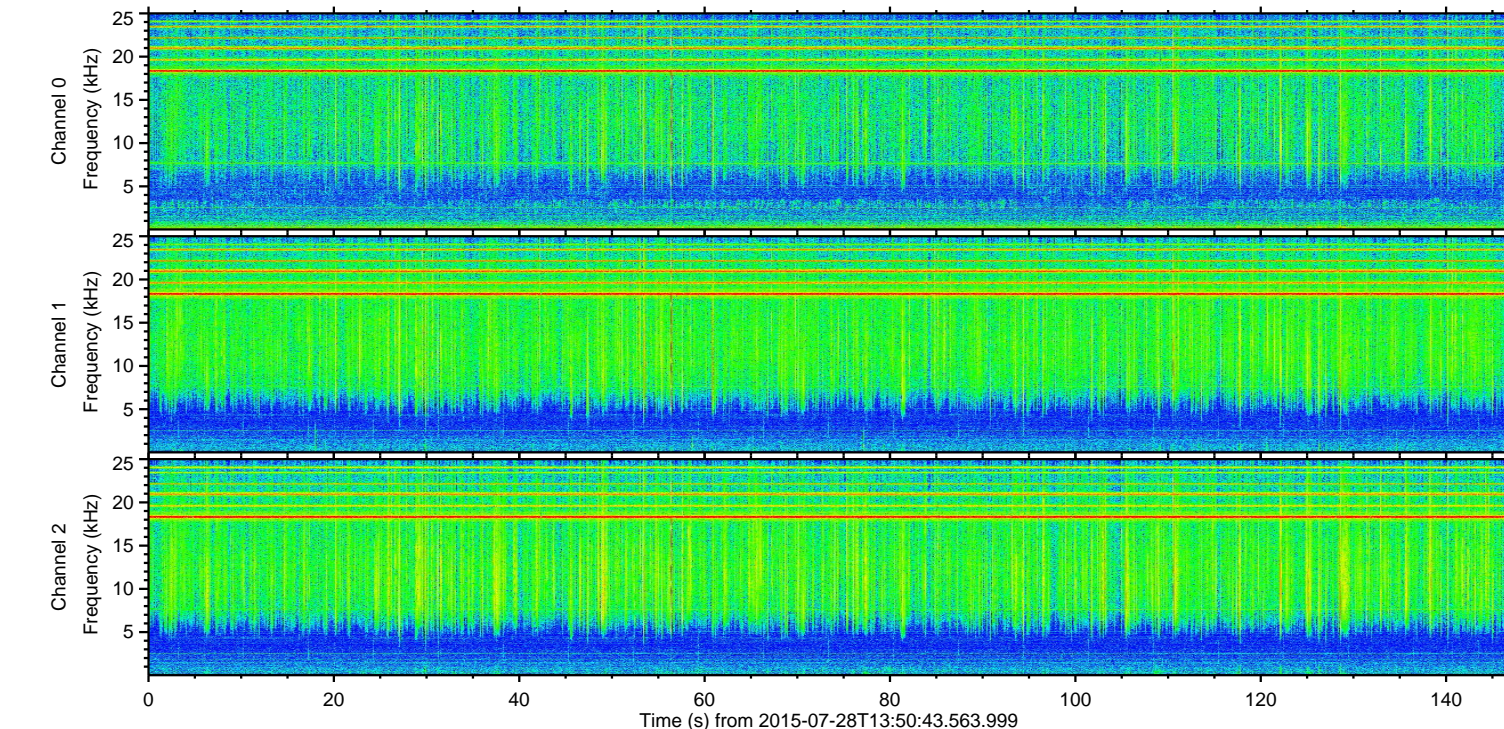
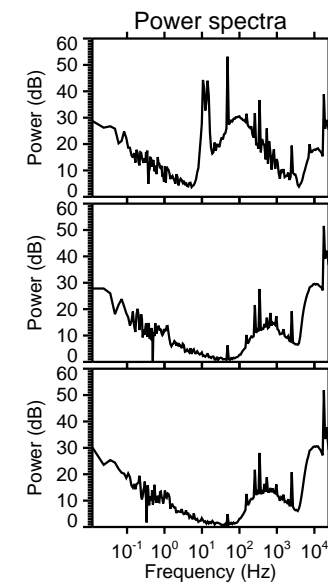
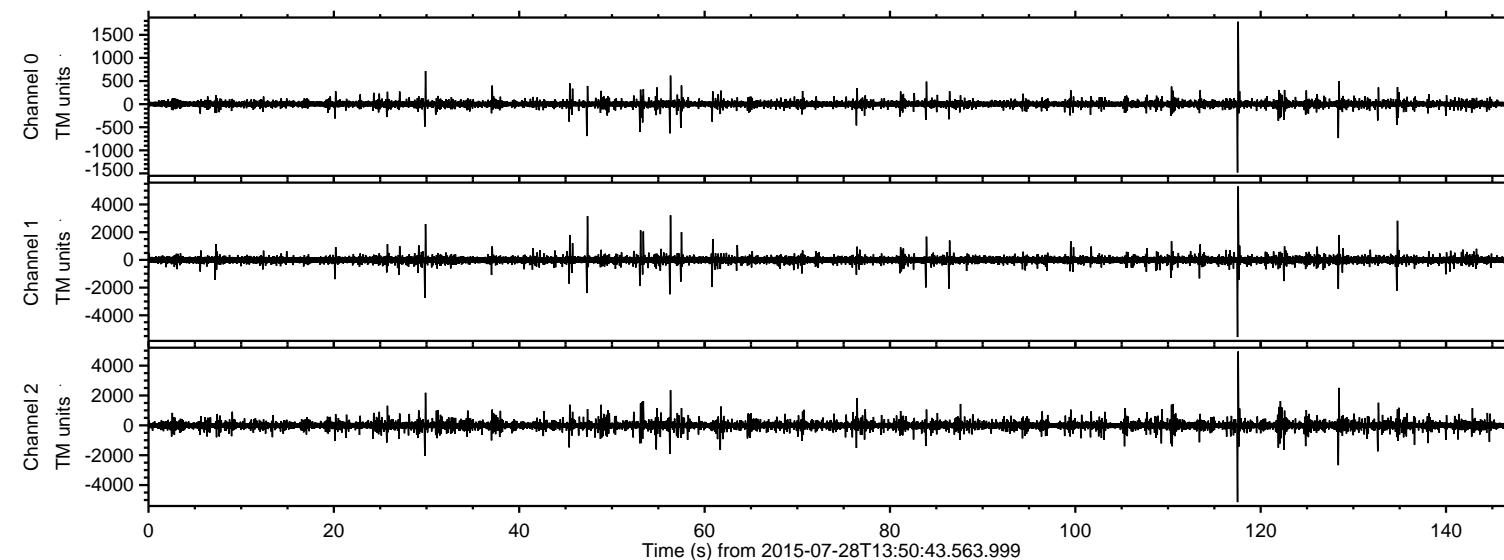

ELMAVAN 3D WAVEFORMS (Measured data sampled at 50 kHz) 51000 packets of 144 samples from 2015-07-28T13:50:43.563.999. Part 118/147

Processed Tue Jul 28 15:57:23 2015 by ELM ver.2012-10-06 from 001__elm20150728_135042__dat00.bin

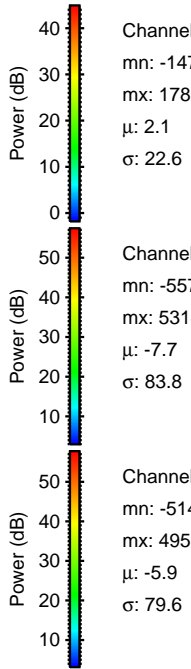
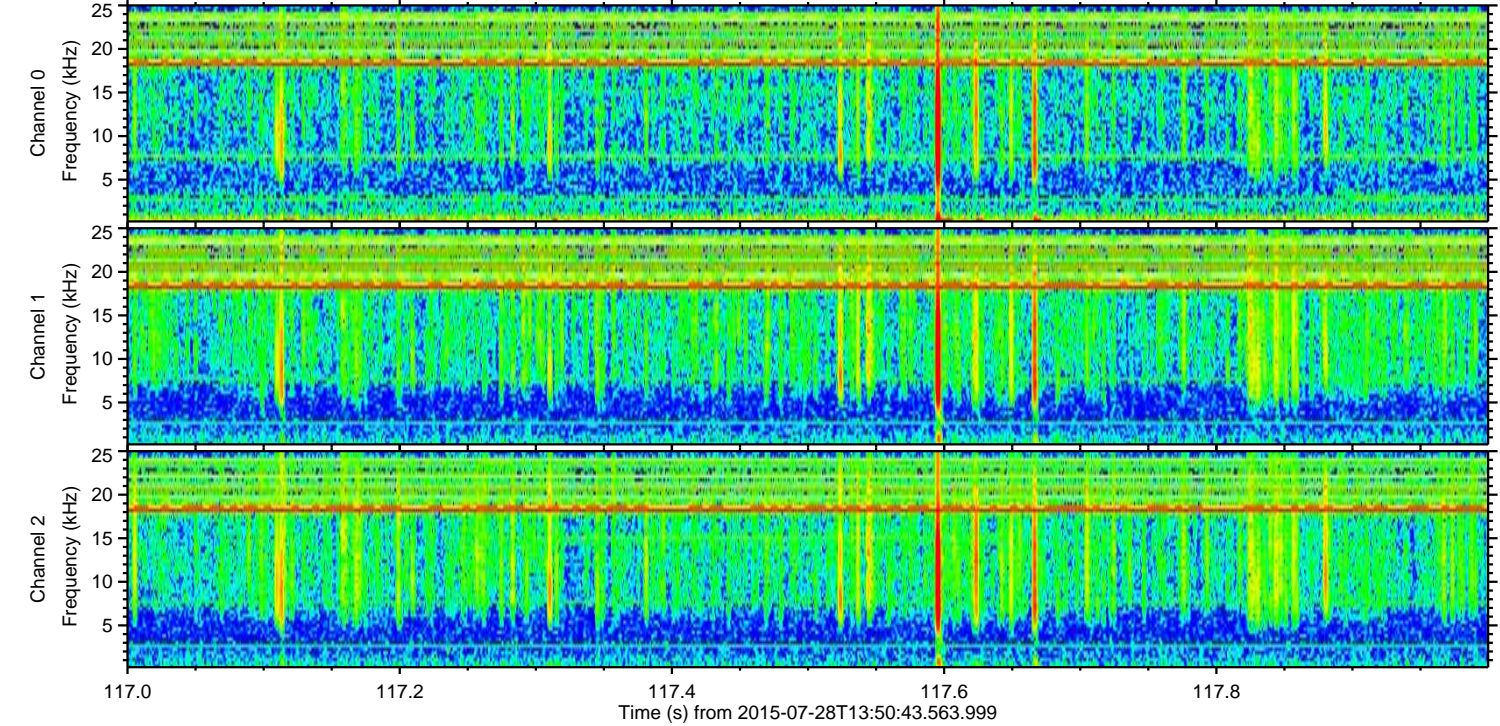
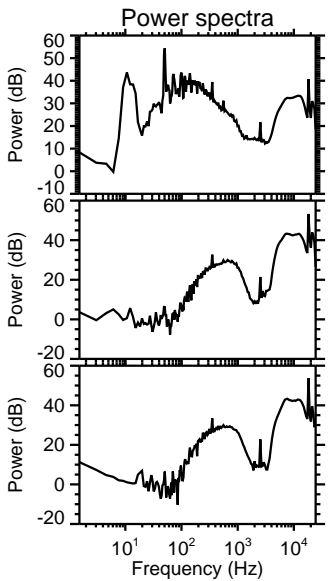
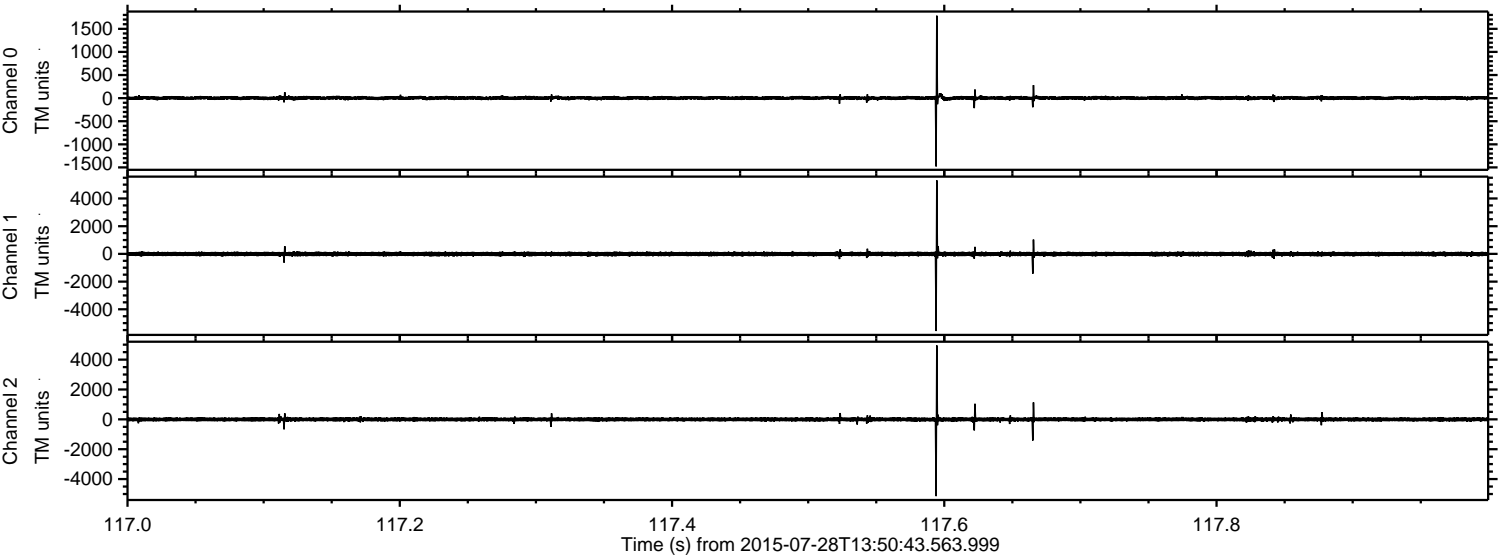

Processed Tue Jul 28 15:57:24 2015 by ELM ver.2012-10-06 from 001__elm20150728_135042__dat00.bin

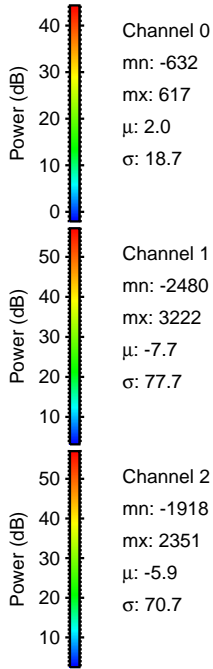
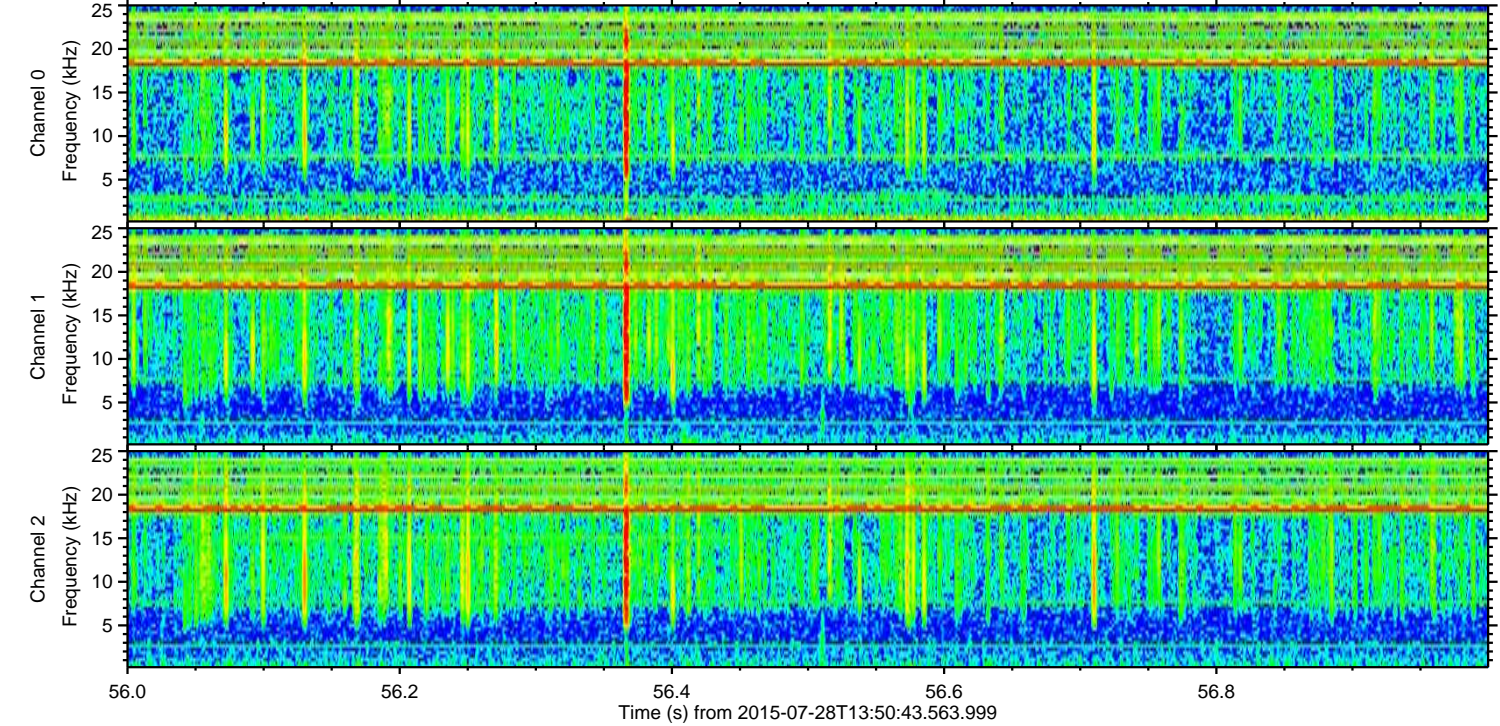
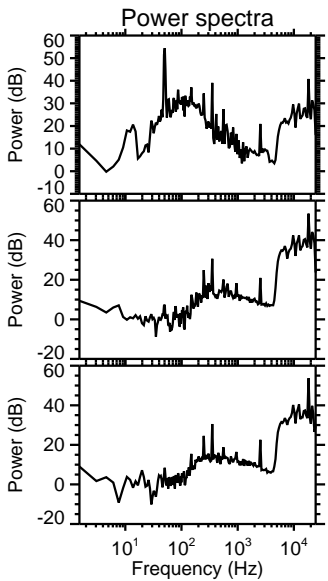
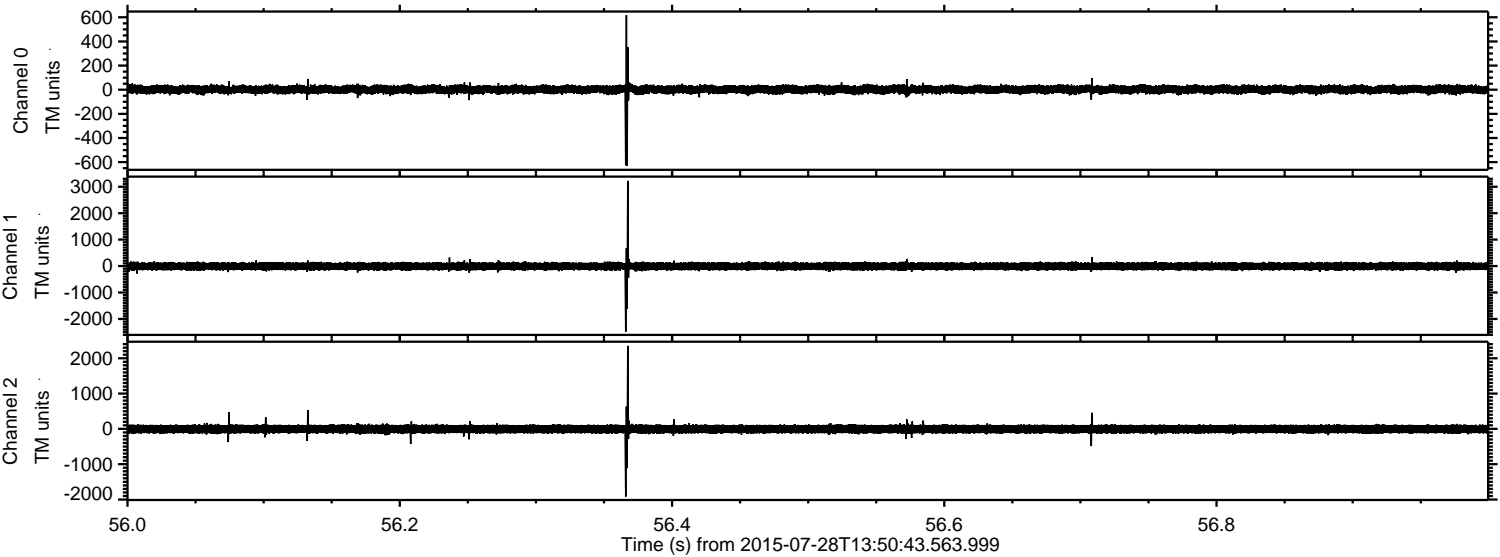

Processed Tue Jul 28 15:57:25 2015 by ELM ver.2012-10-06 from 001__elm20150728_135042__dat00.bin

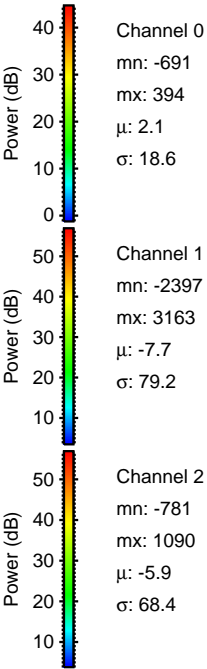
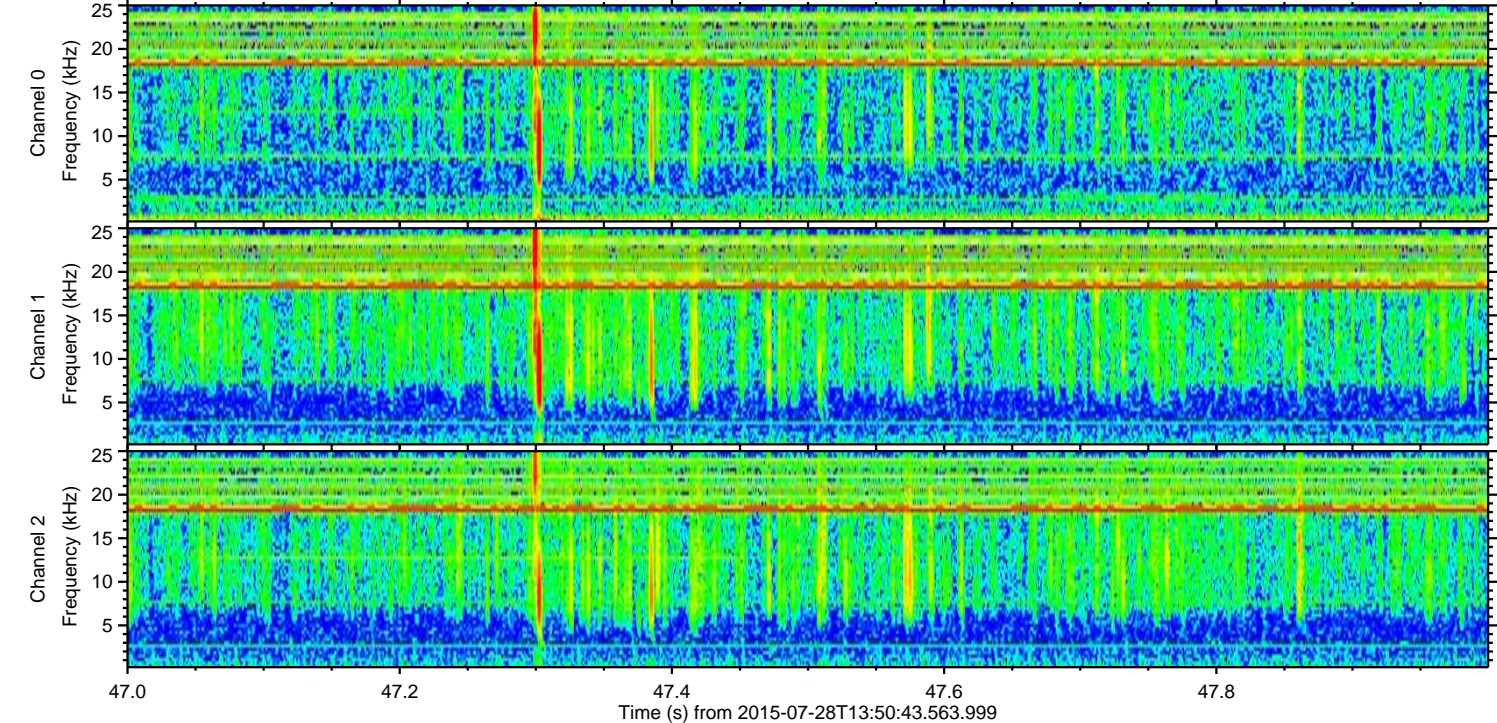
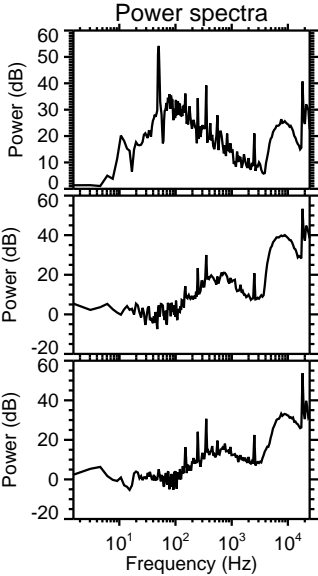
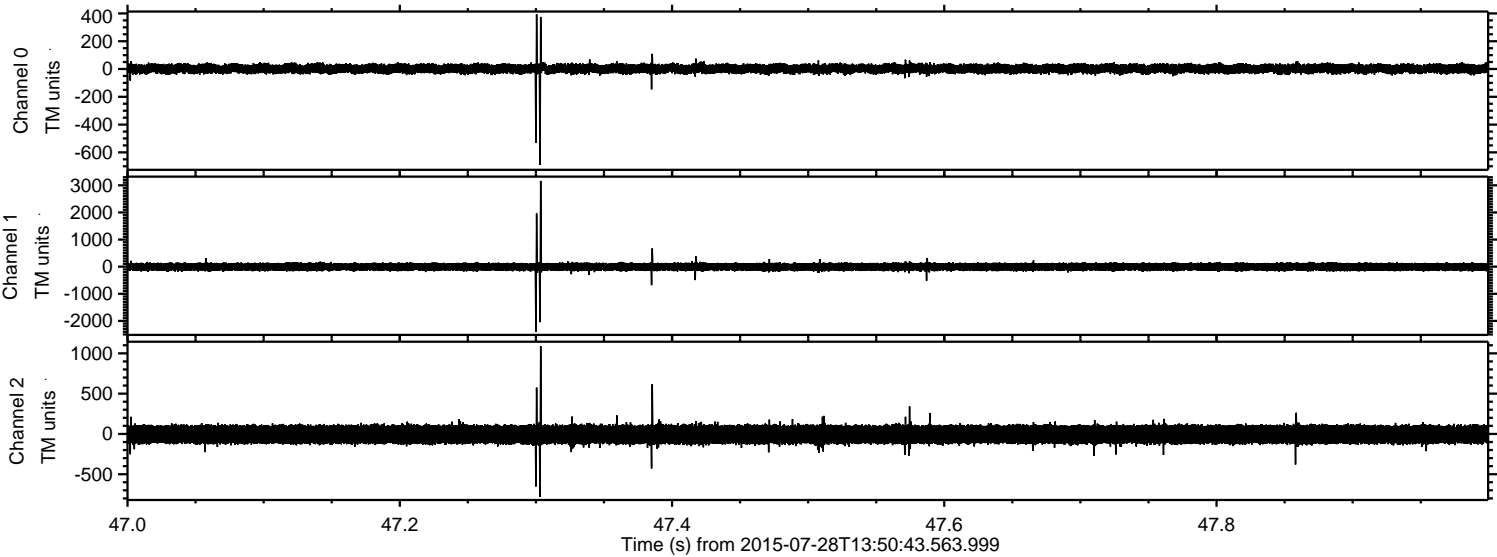

Channel 0
mn: -691
mx: 394
 μ : 2.1
 σ : 18.6

Channel 1
mn: -2397
mx: 3163
 μ : -7.7
 σ : 79.2

Channel 2
mn: -781
mx: 1090
 μ : -5.9
 σ : 68.4

ELMAVAN 3D WAVEFORMS (Measured data sampled at 50 kHz) 51000 packets of 144 samples from 2015-07-28T13:50:43.563.999. Part 135/147

Processed Tue Jul 28 15:57:26 2015 by ELM ver.2012-10-06 from 001__elm20150728_135042__dat00.bin

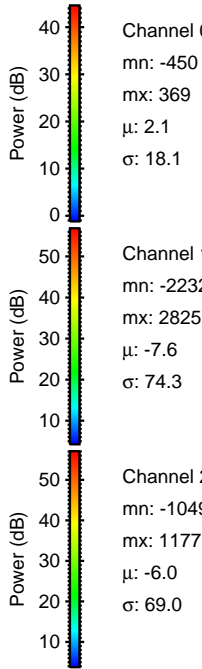
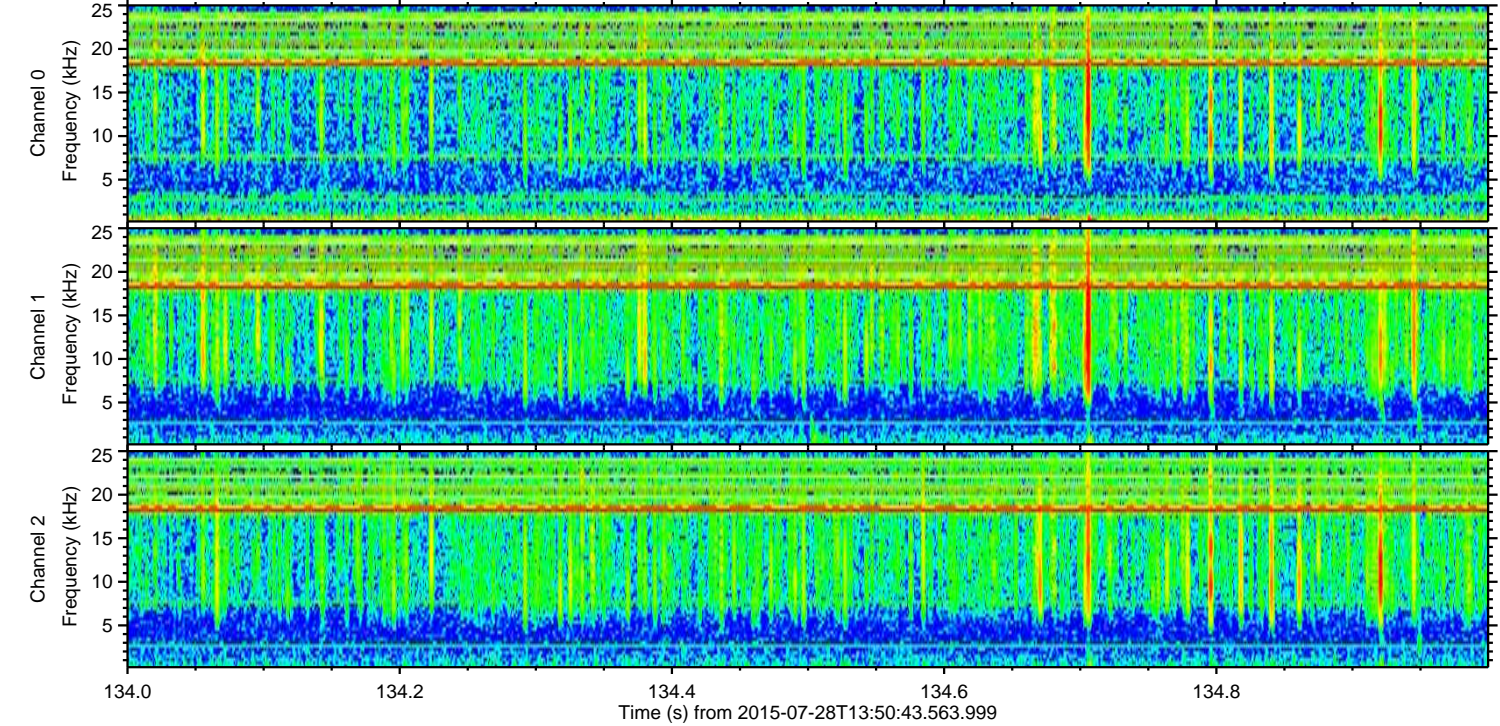
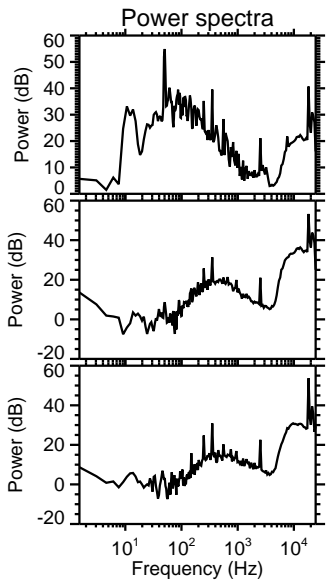
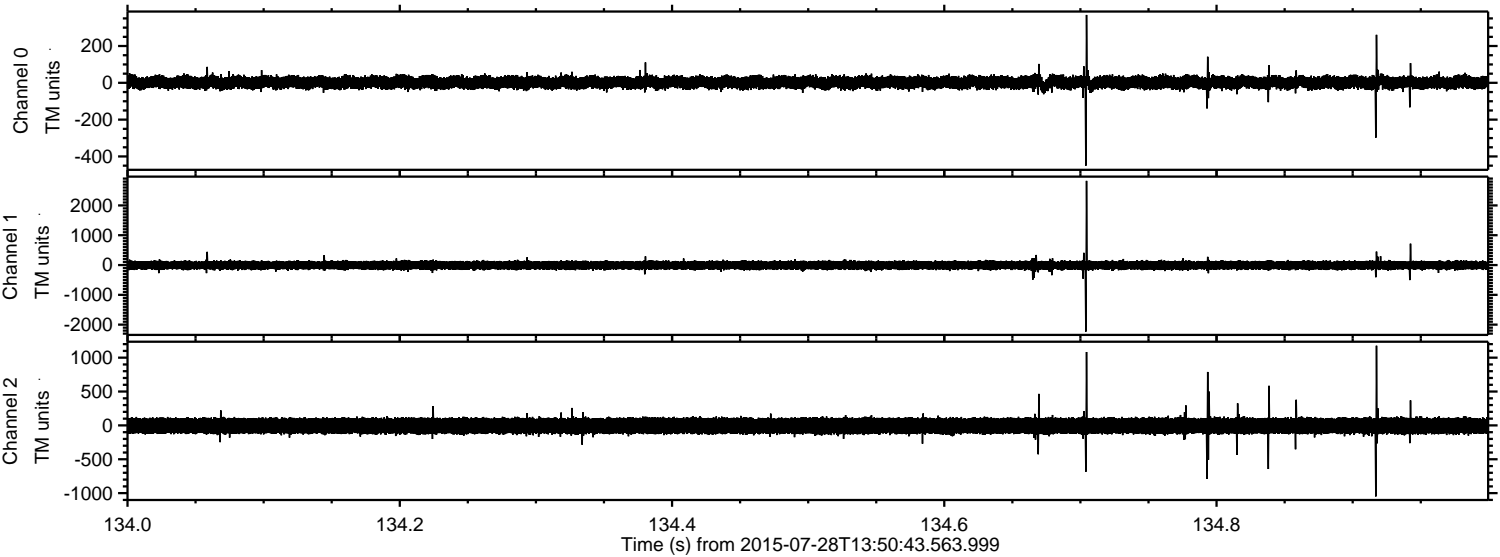

ELMAVAN 3D WAVEFORMS (Measured data sampled at 50 kHz) 51000 packets of 144 samples from 2015-07-28T13:50:43.563.999. Part 30/147

Processed Tue Jul 28 15:57:27 2015 by ELM ver.2012-10-06 from 001__elm20150728_135042__dat00.bin

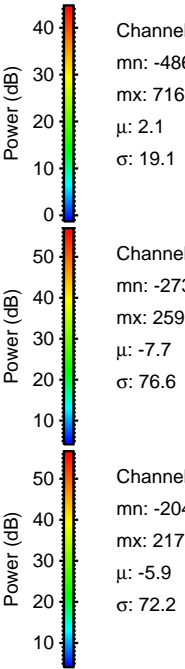
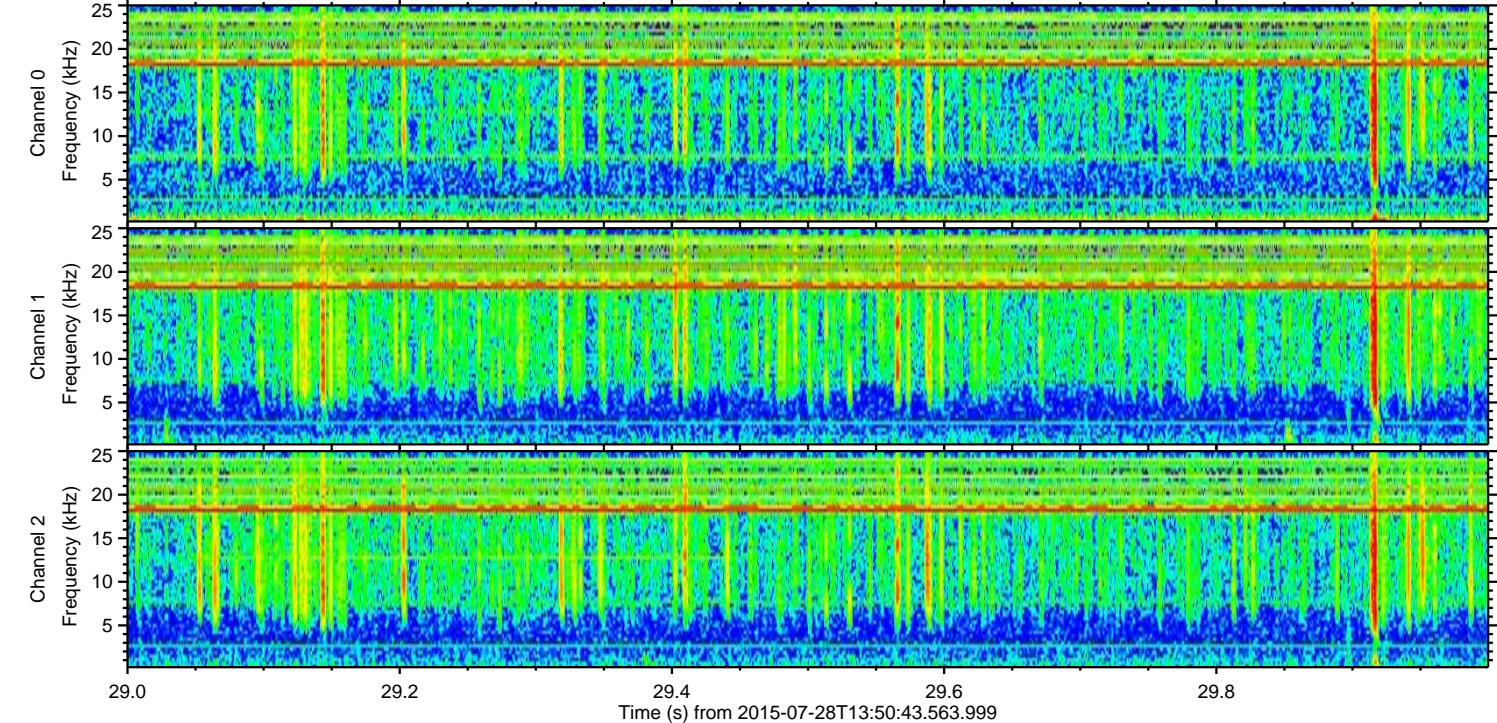
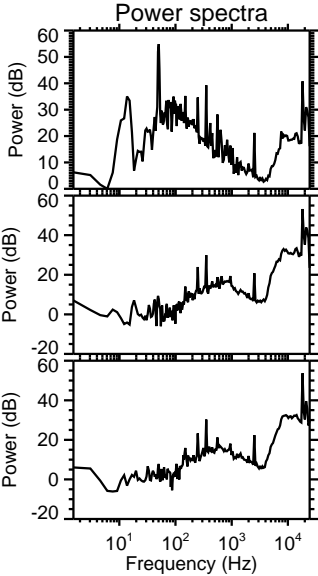
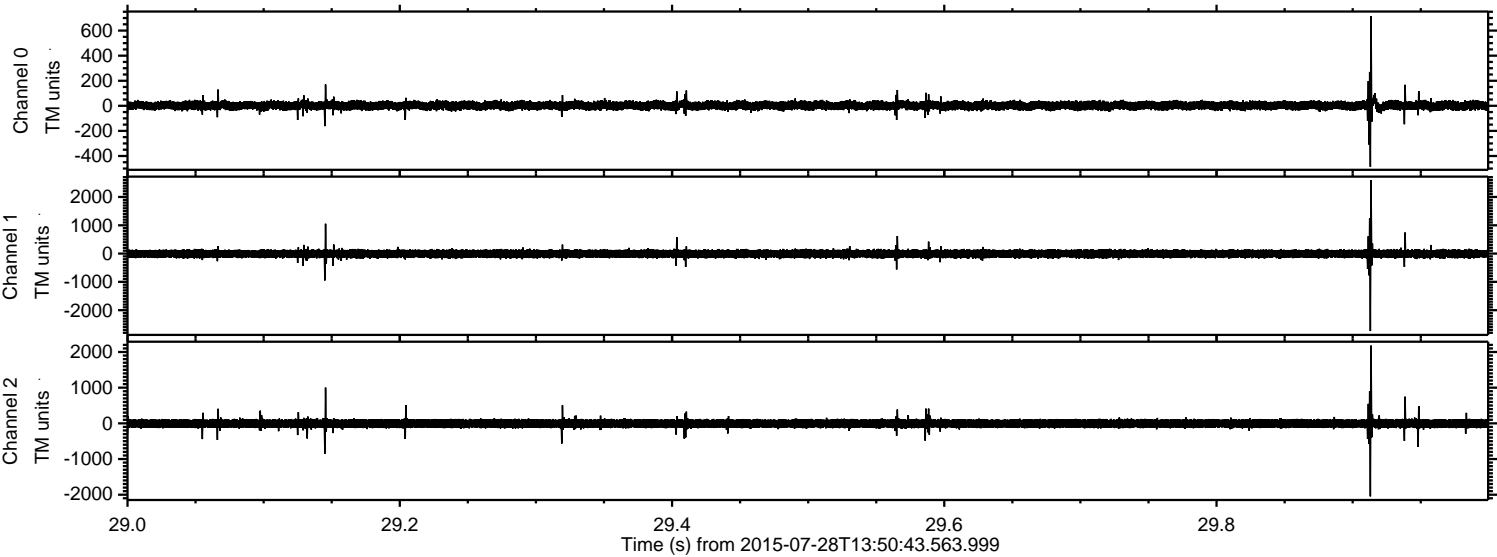

ELMAVAN 3D WAVEFORMS (Measured data sampled at 50 kHz) 51000 packets of 144 samples from 2015-07-28T13:50:43.563.999. Part 129/147

Processed Tue Jul 28 15:57:28 2015 by ELM ver.2012-10-06 from 001__elm20150728_135042__dat00.bin

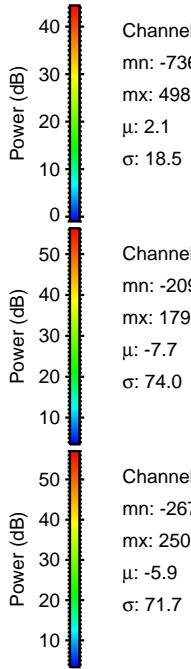
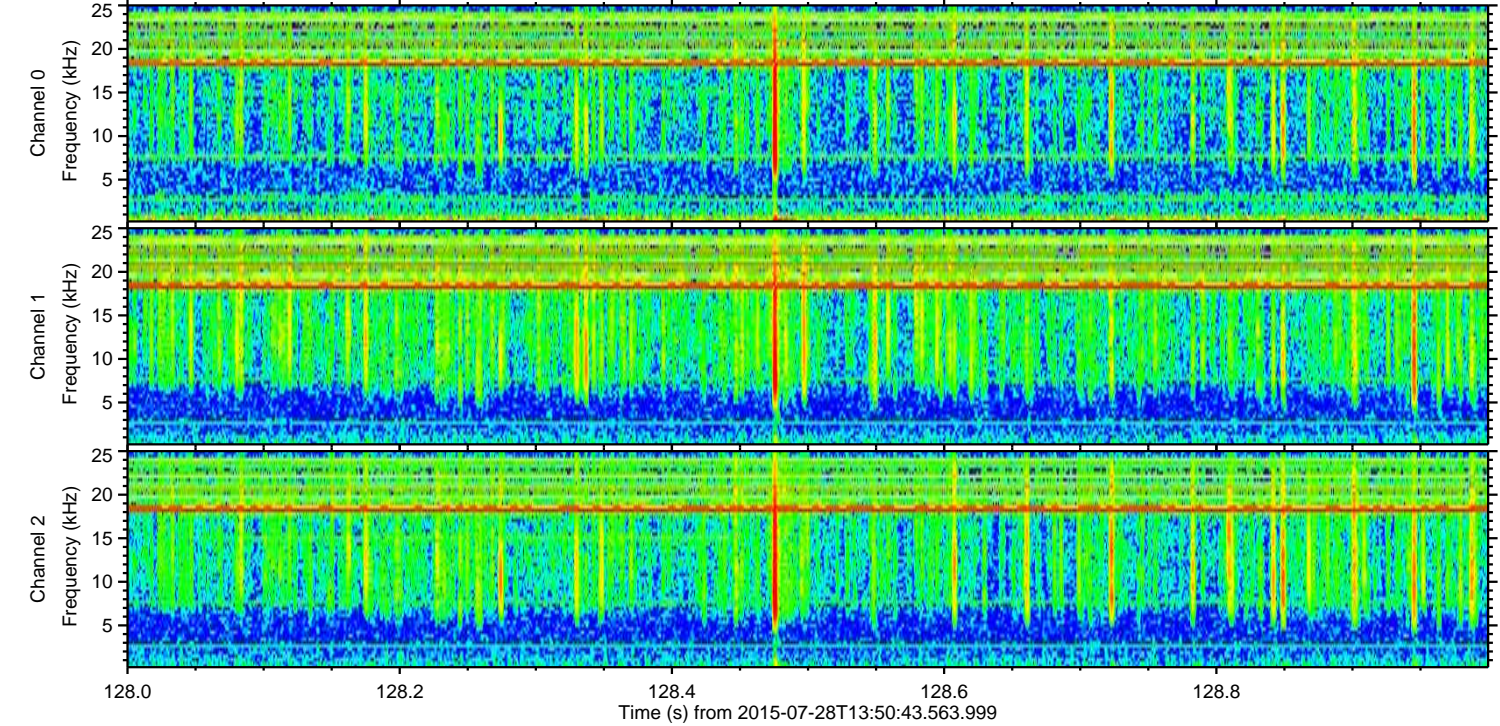
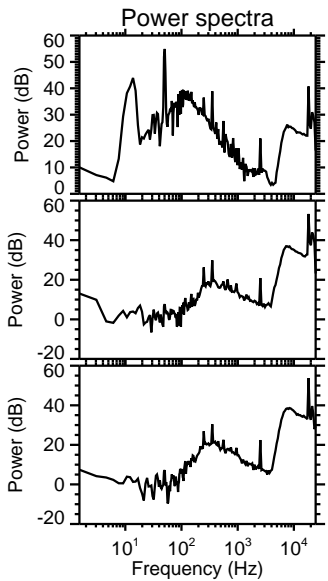
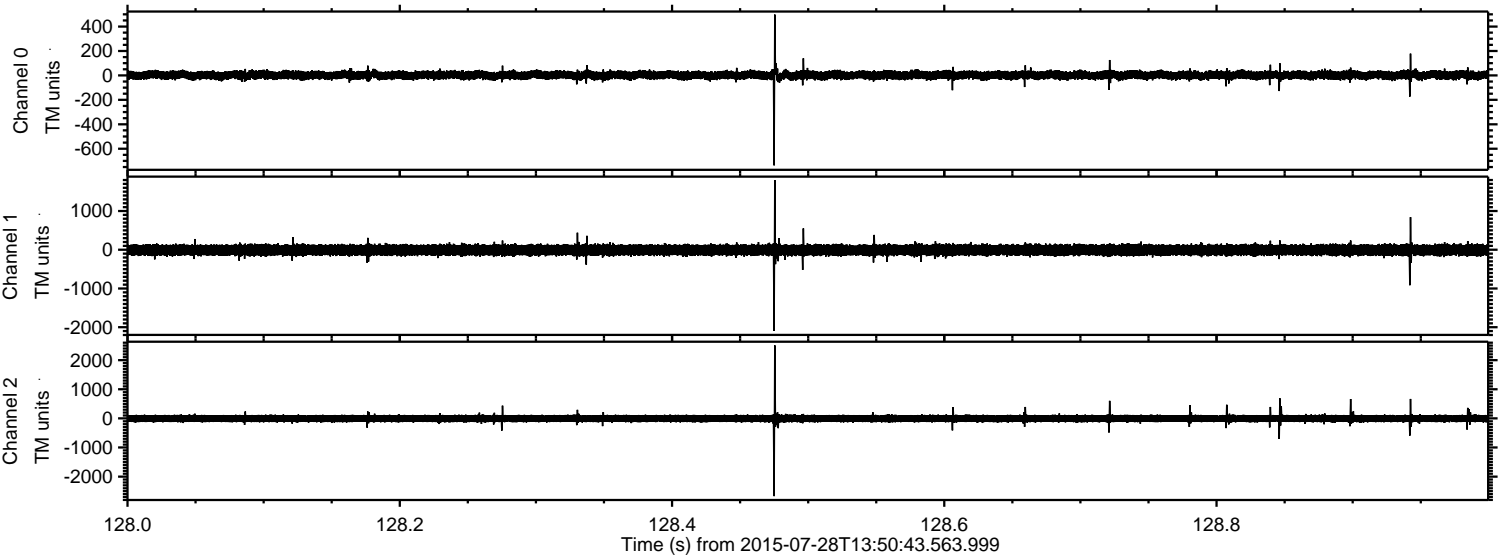

Processed Tue Jul 28 15:57:29 2015 by ELM ver.2012-10-06 from 001__elm20150728_135042__dat00.bin

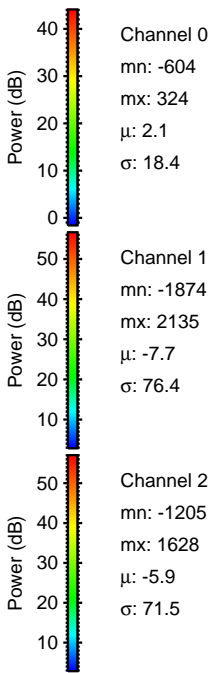
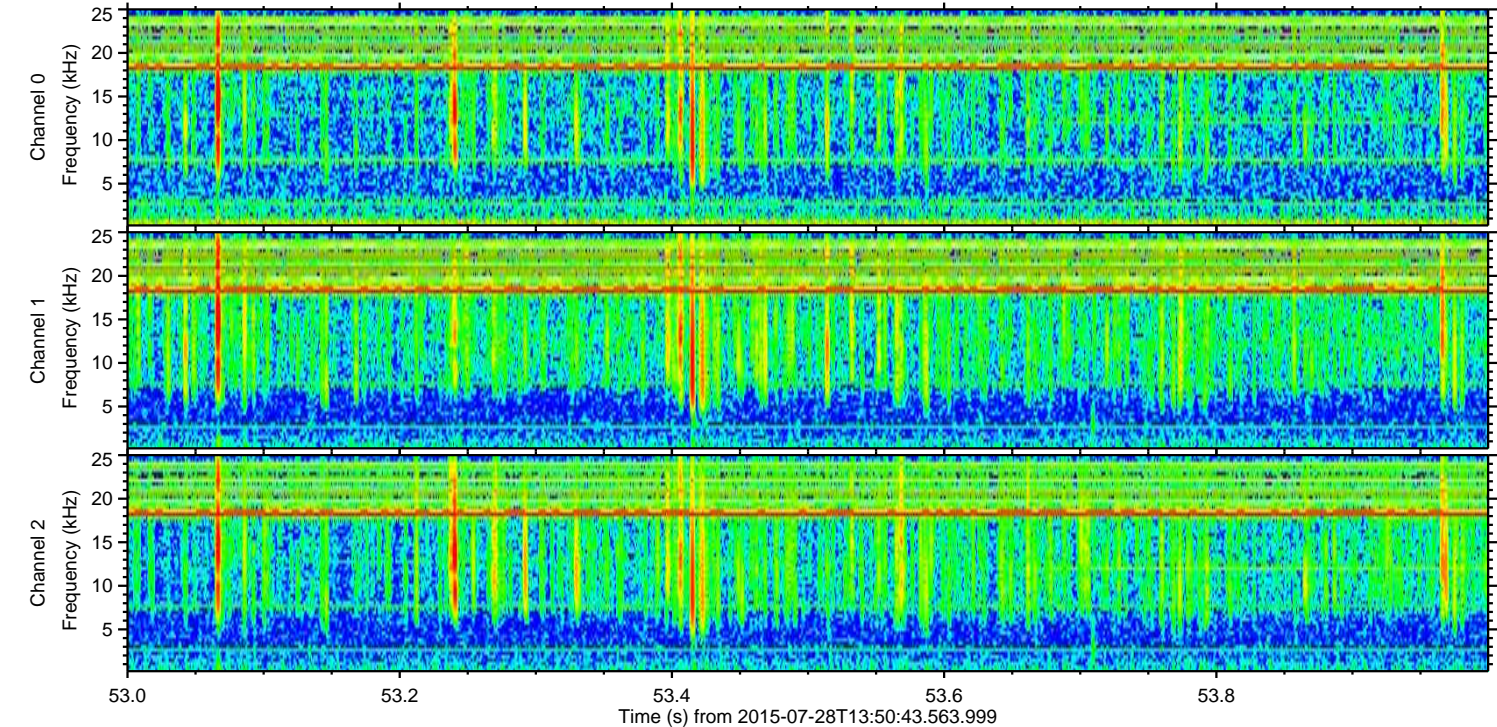
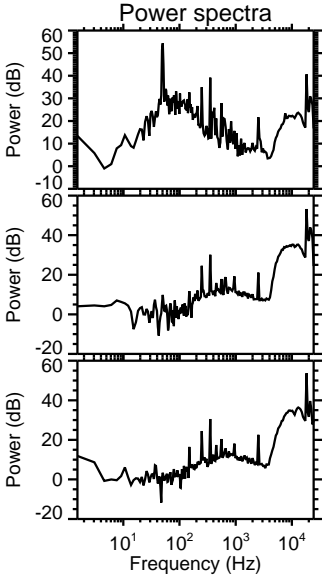
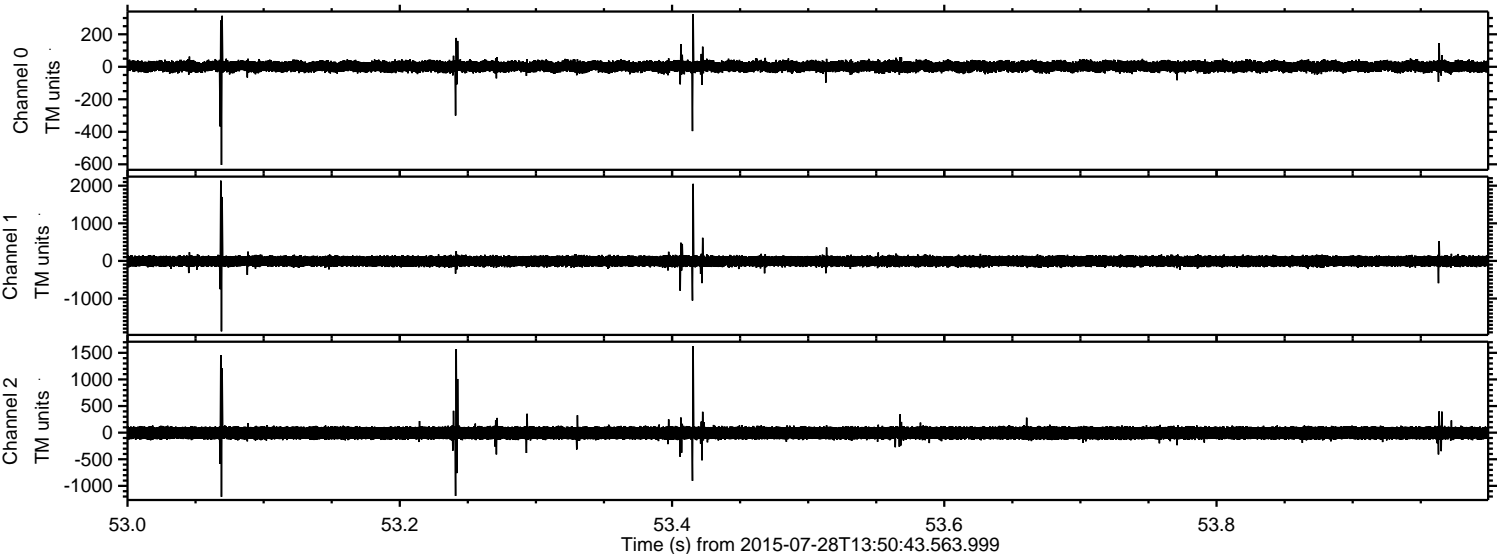

Processed Tue Jul 28 15:57:30 2015 by ELM ver.2012-10-06 from 001__elm20150728_135042__dat00.bin

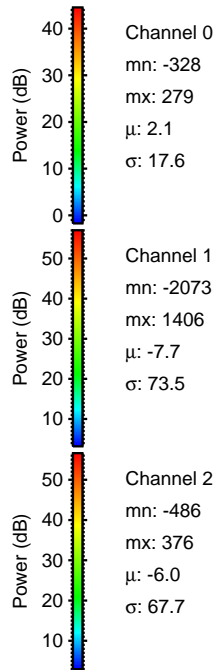
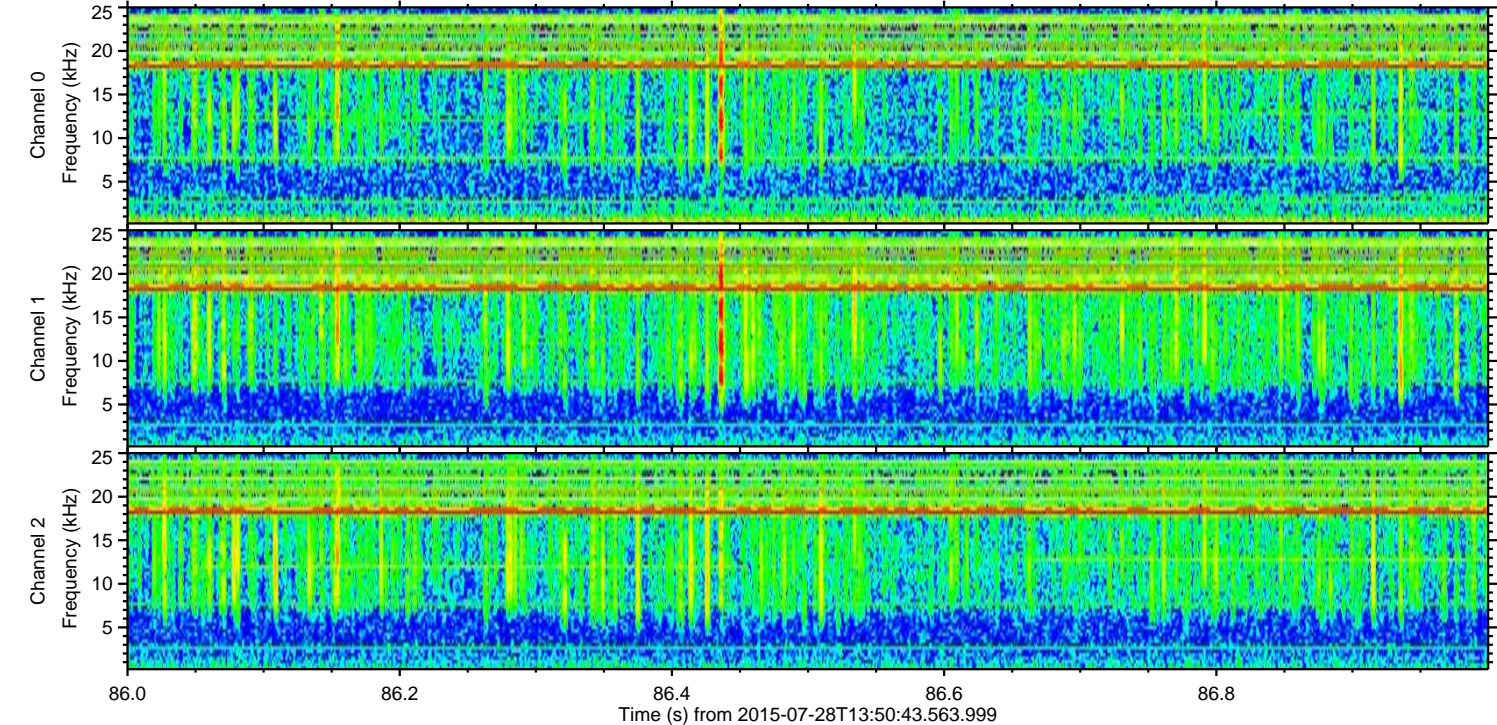
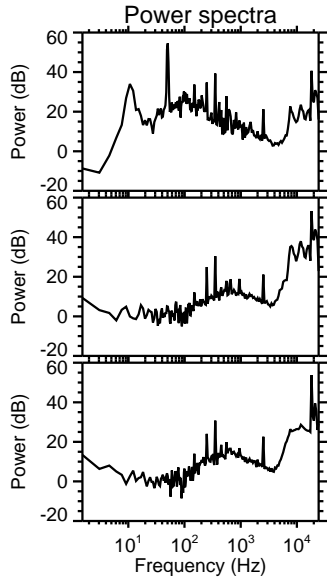
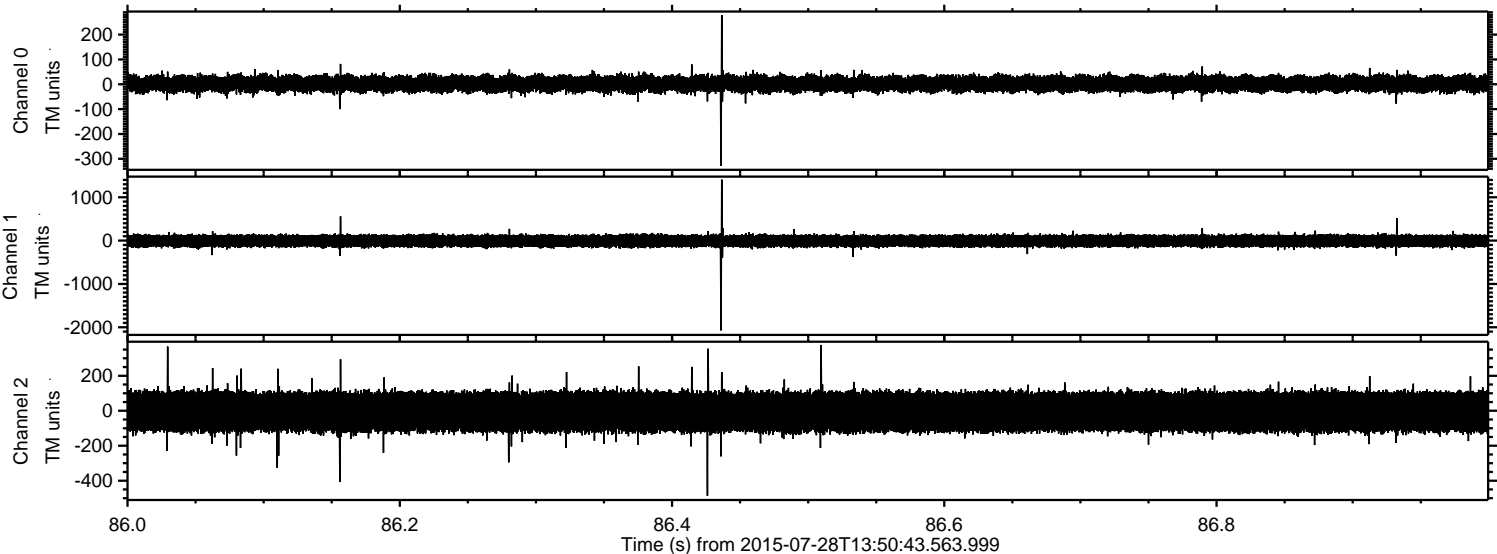

Processed Tue Jul 28 15:57:31 2015 by ELM ver.2012-10-06 from 001__elm20150728_135042__dat00.bin

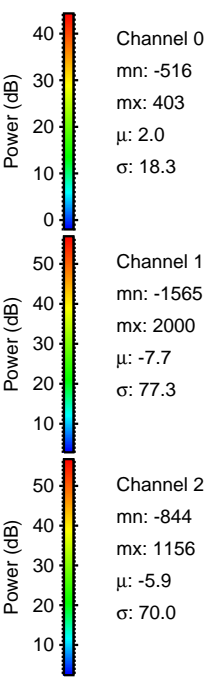
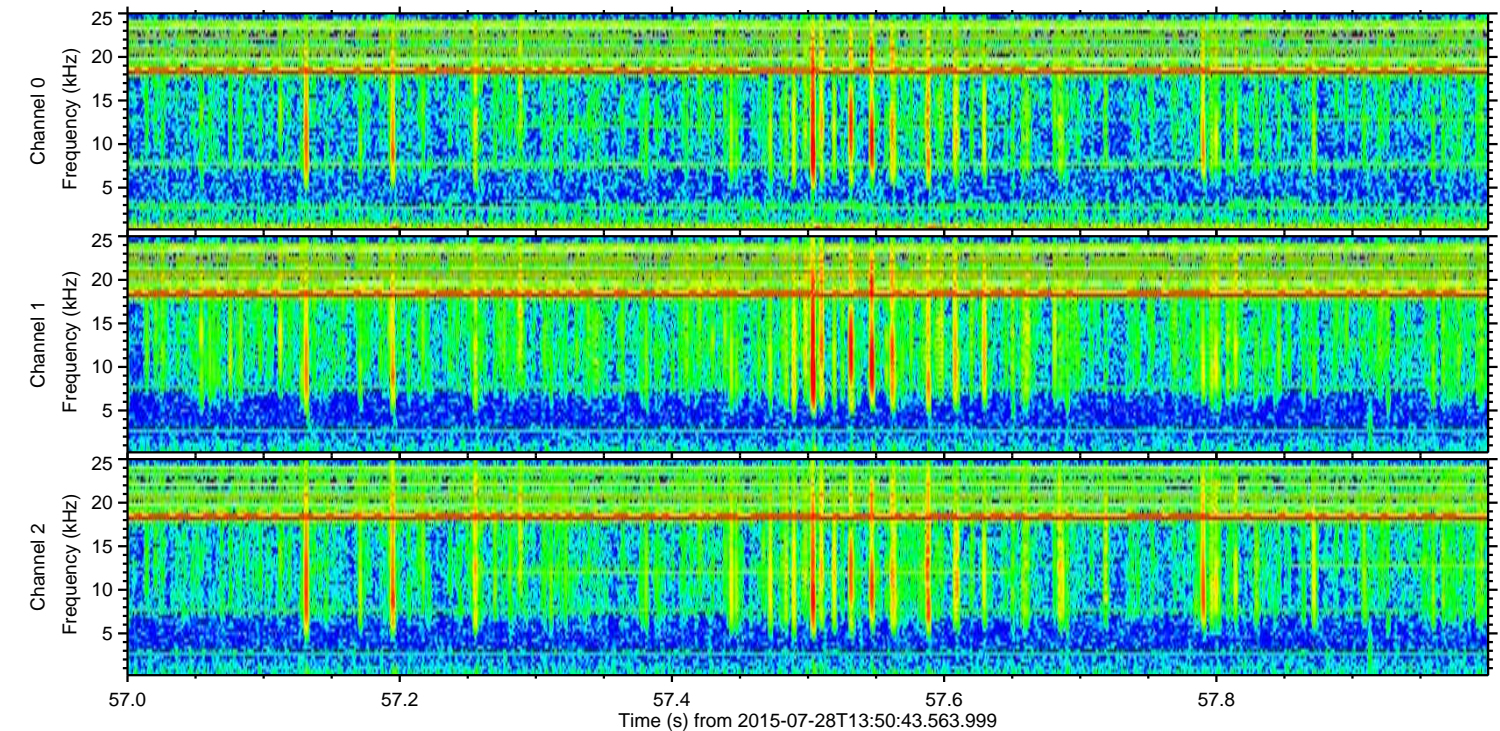
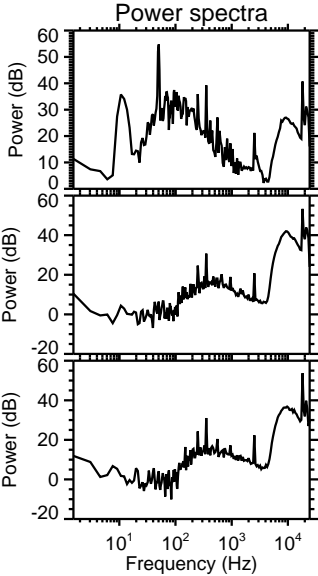
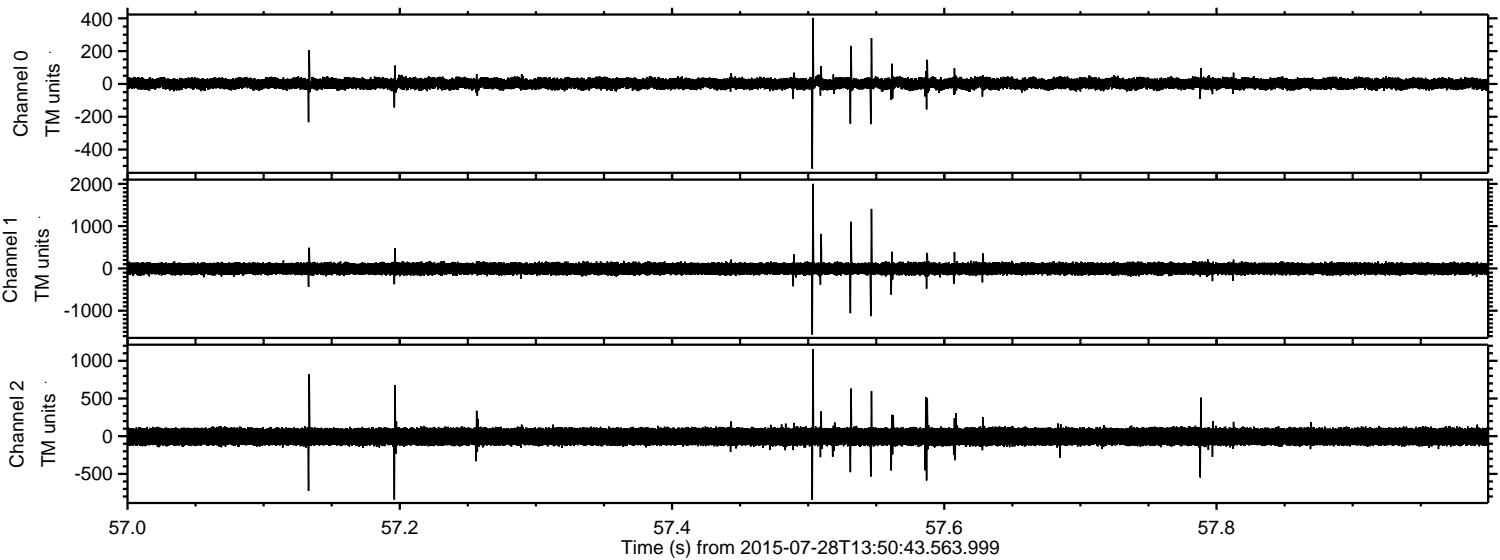

Processed Tue Jul 28 15:57:32 2015 by ELM ver.2012-10-06 from 001__elm20150728_135042__dat00.bin

