

ELMAVAN 3D WAVEFORMS (Measured data sampled at 50 kHz) 51000 packets of 144 samples from 2015-07-28T11:40:37.928.000.

Processed Tue Jul 28 13:47:02 2015 by ELM ver.2012-10-06 from 001__elm20150728_114036__dat00.bin

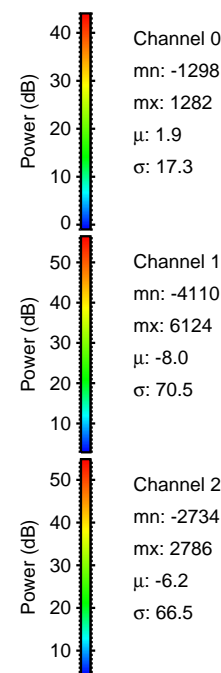
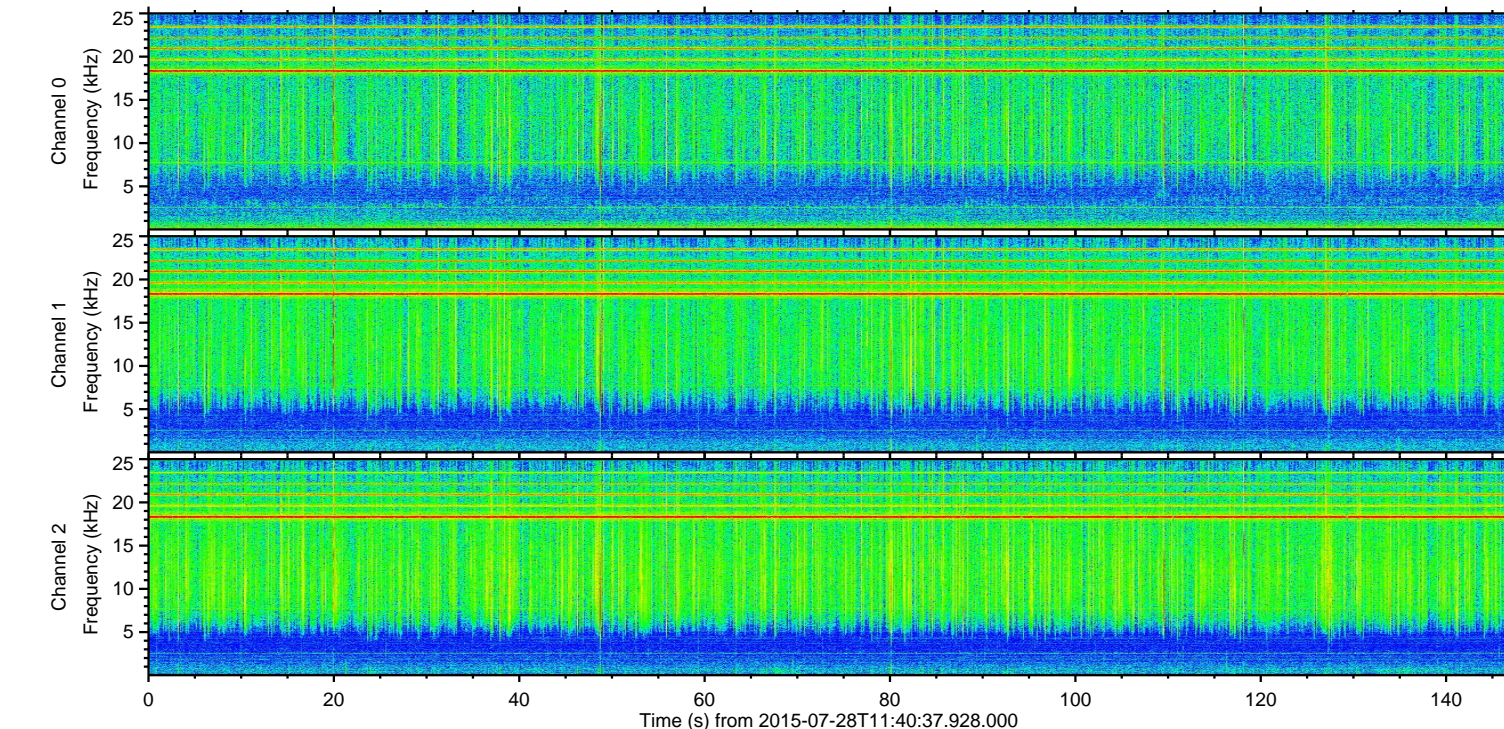
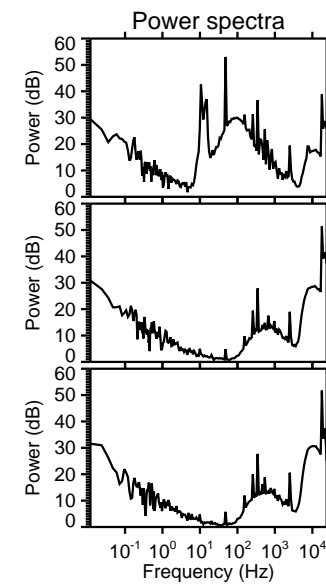
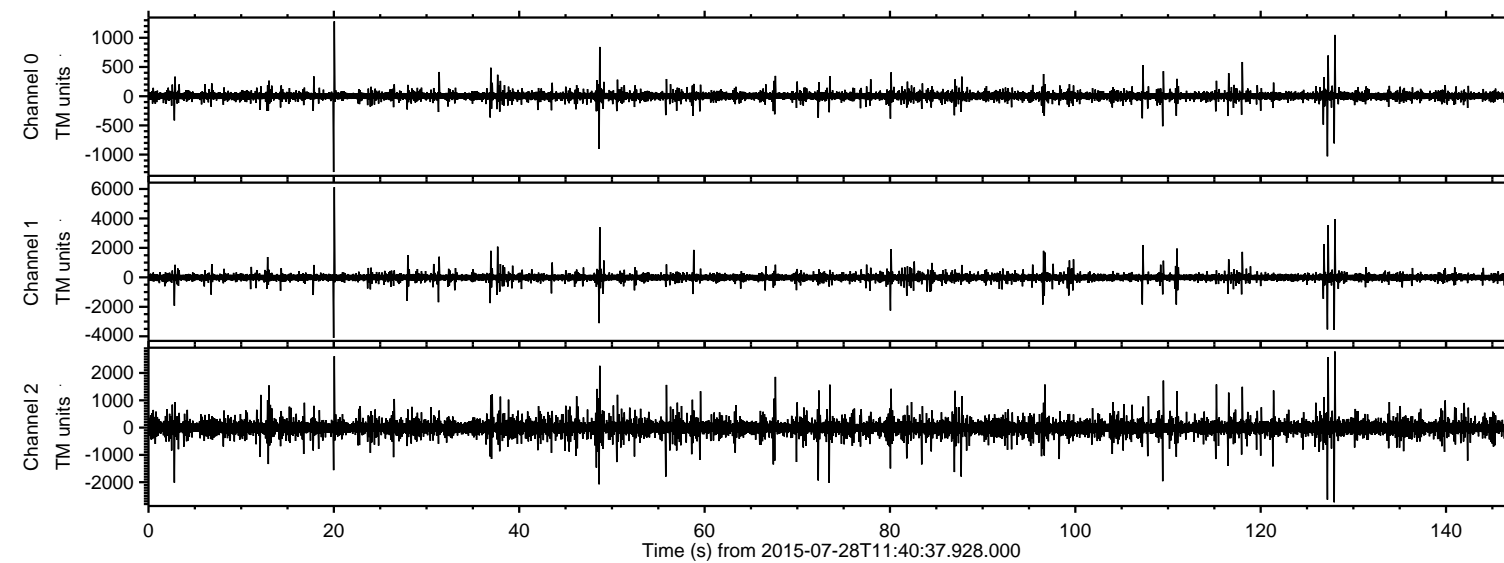

Channel 0
mn: -1298
mx: 1282
 μ : 1.9
 σ : 17.3

Channel 1
mn: -4110
mx: 6124
 μ : -8.0
 σ : 70.5

Channel 2
mn: -2734
mx: 2786
 μ : -6.2
 σ : 66.5

ELMAVAN 3D WAVEFORMS (Measured data sampled at 50 kHz) 51000 packets of 144 samples from 2015-07-28T11:40:37.928.000. Part 21/147

Processed Tue Jul 28 13:47:19 2015 by ELM ver.2012-10-06 from 001__elm20150728_114036__dat00.bin

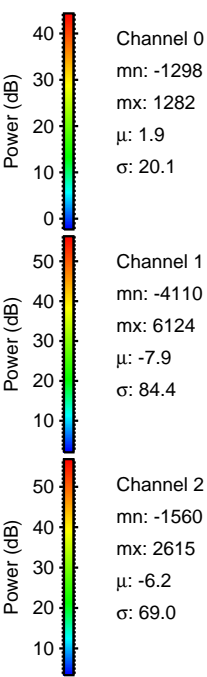
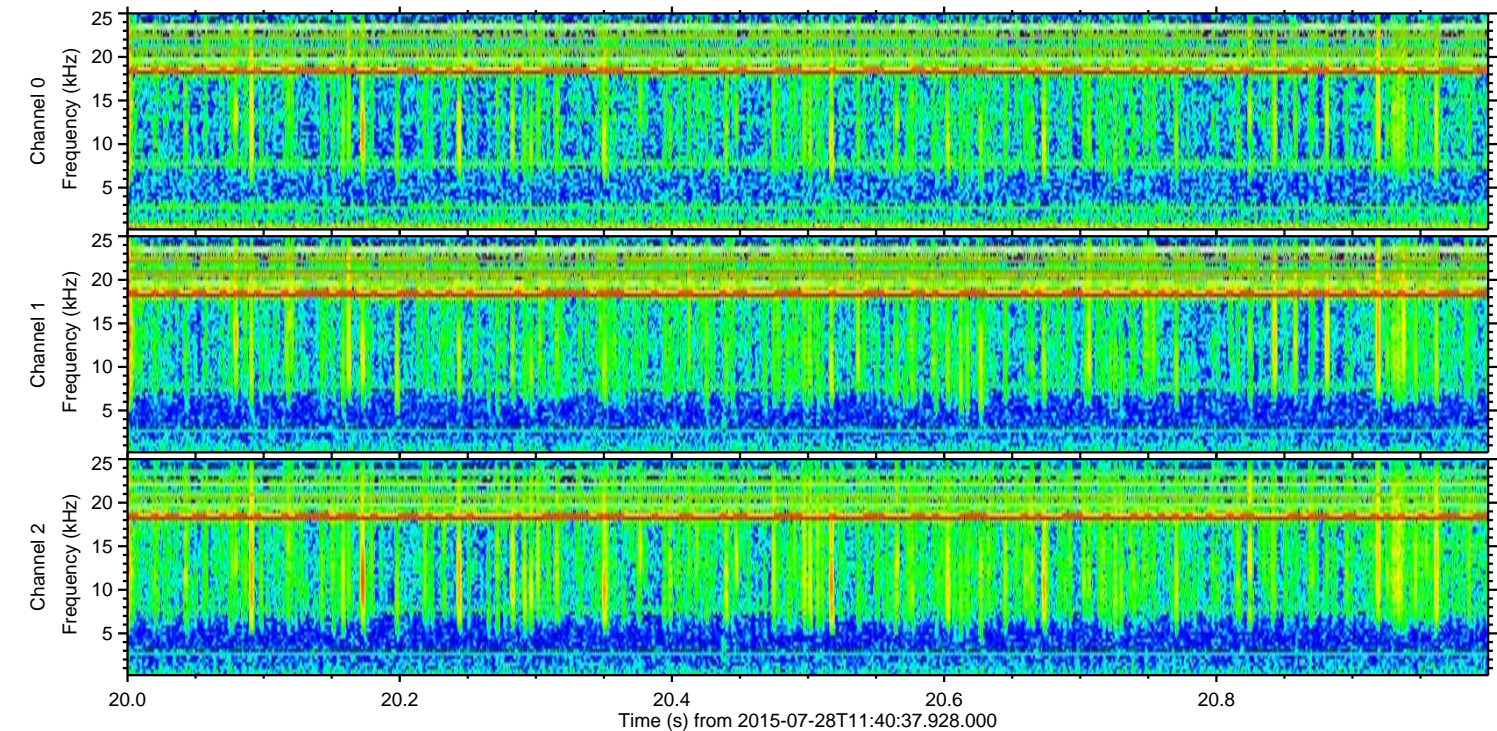
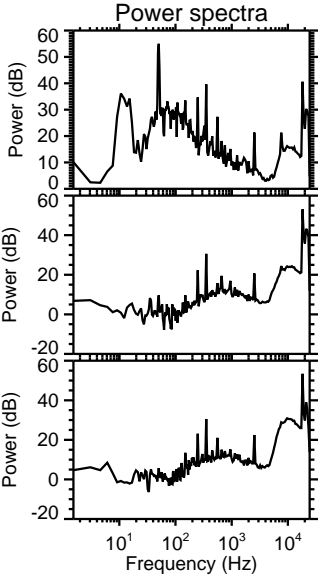
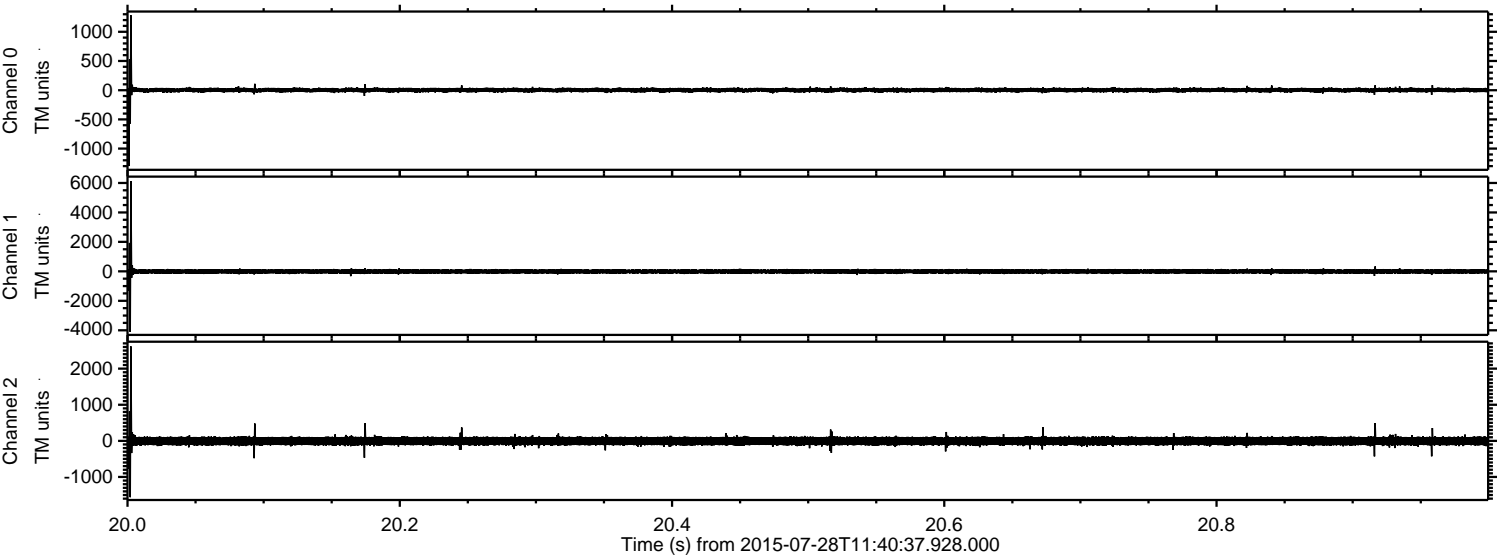

Channel 0
mn: -1298
mx: 1282
 μ : 1.9
 σ : 20.1

Channel 1
mn: -4110
mx: 6124
 μ : -7.9
 σ : 84.4

Channel 2
mn: -1560
mx: 2615
 μ : -6.2
 σ : 69.0

ELMAVAN 3D WAVEFORMS (Measured data sampled at 50 kHz) 51000 packets of 144 samples from 2015-07-28T11:40:37.928.000. Part 129/147

Processed Tue Jul 28 13:47:20 2015 by ELM ver.2012-10-06 from 001__elm20150728_114036__dat00.bin

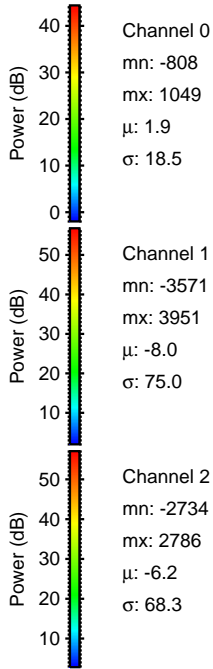
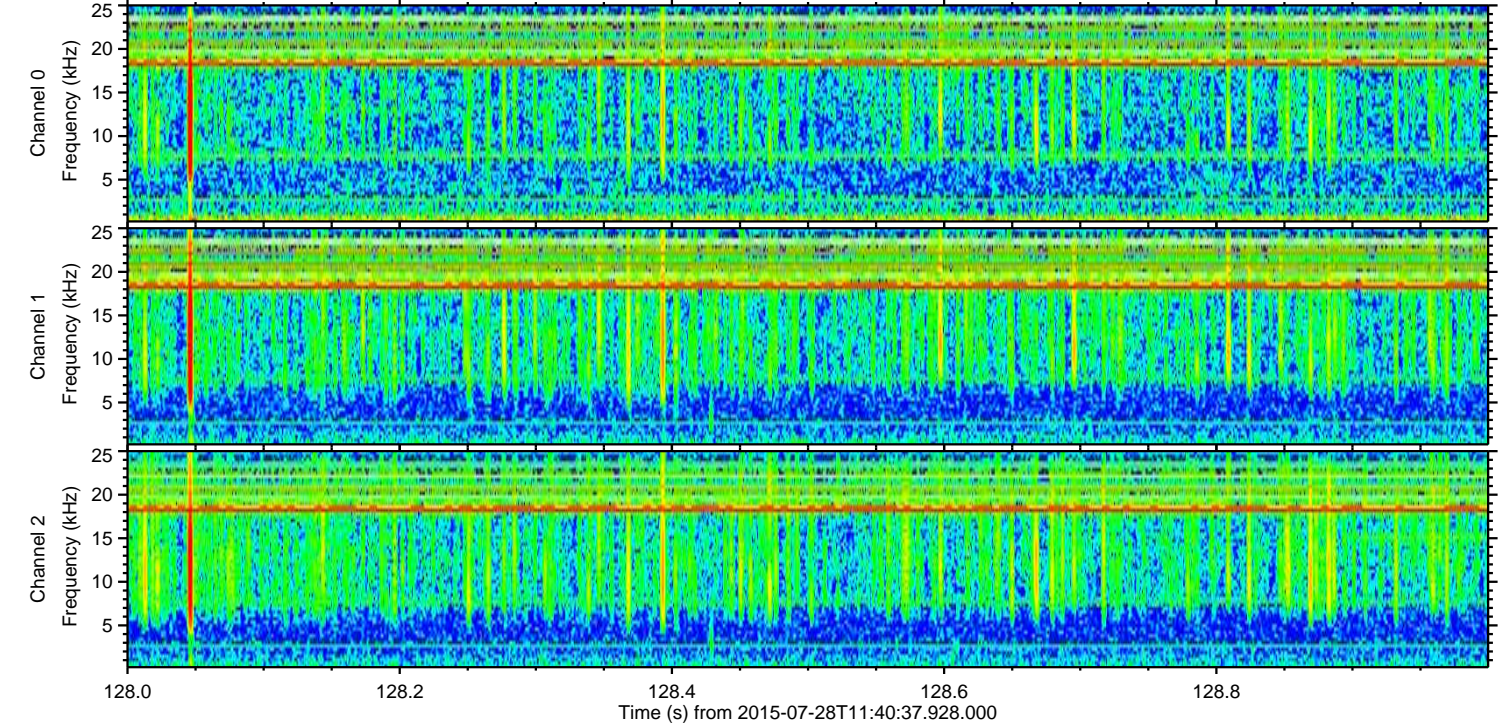
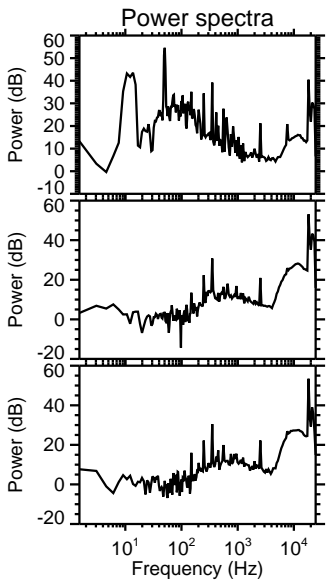
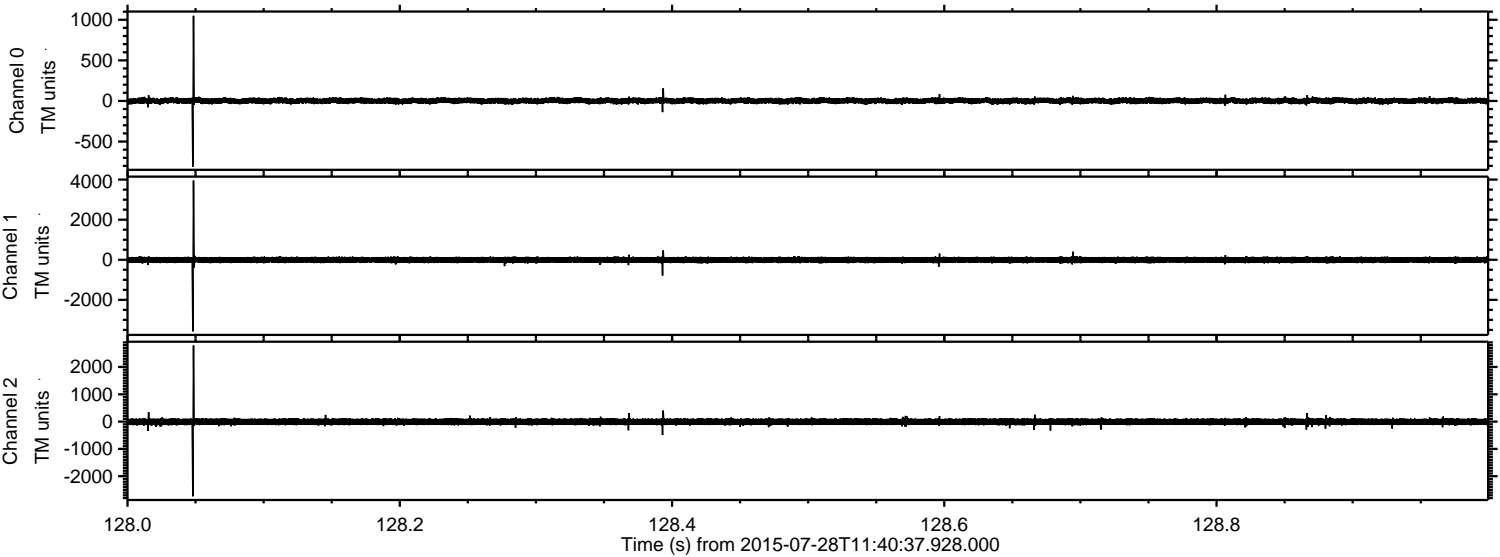

ELMAVAN 3D WAVEFORMS (Measured data sampled at 50 kHz) 51000 packets of 144 samples from 2015-07-28T11:40:37.928.000. Part 128/147

Processed Tue Jul 28 13:47:21 2015 by ELM ver.2012-10-06 from 001__elm20150728_114036__dat00.bin

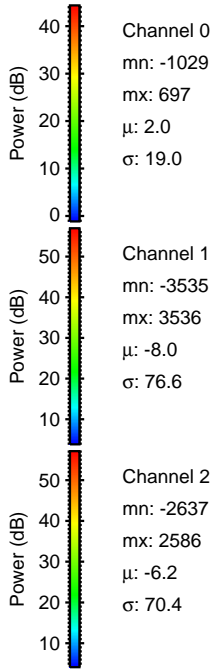
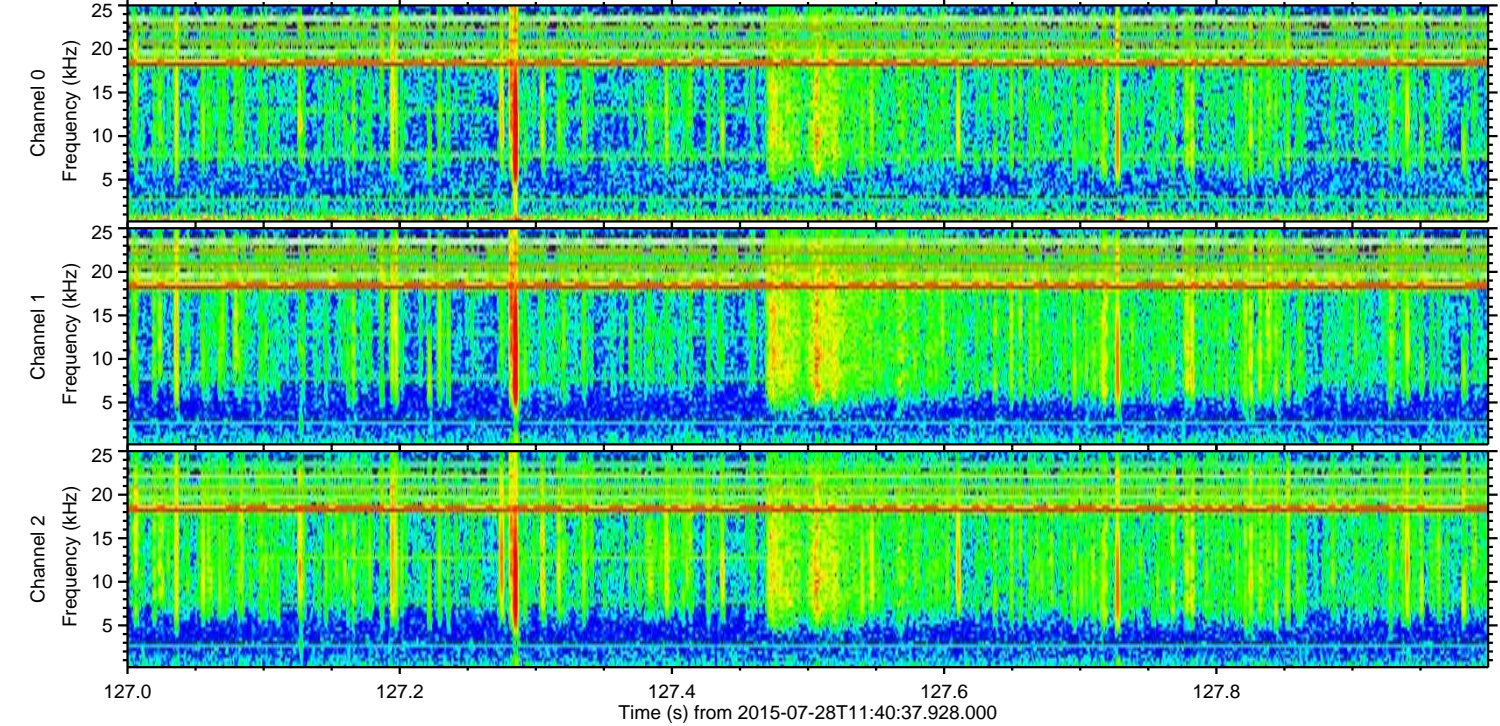
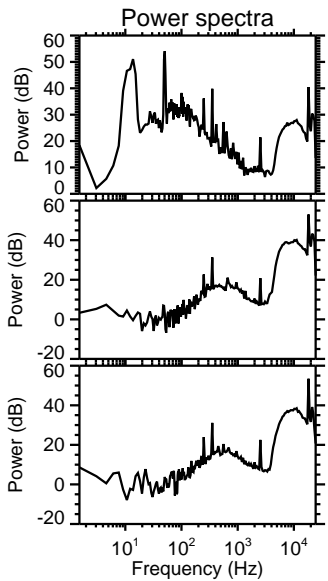
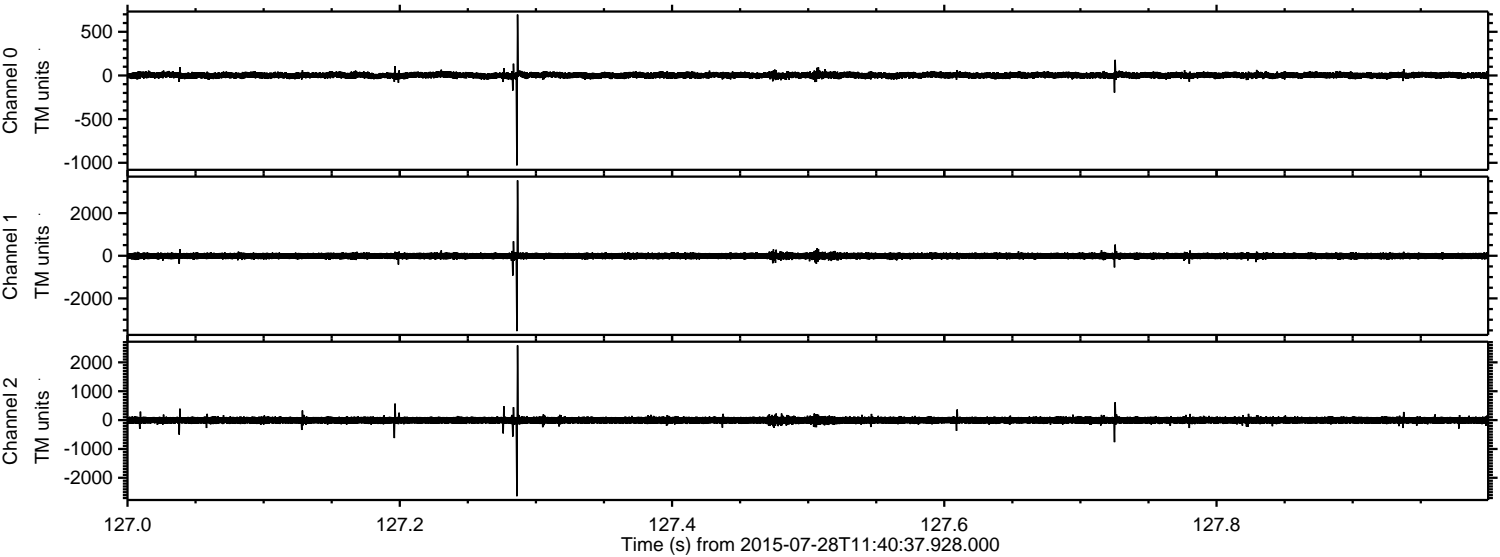

Channel 0
mn: -1029
mx: 697
 μ : 2.0
 σ : 19.0

Channel 1
mn: -3535
mx: 3536
 μ : -8.0
 σ : 76.6

Channel 2
mn: -2637
mx: 2586
 μ : -6.2
 σ : 70.4

Processed Tue Jul 28 13:47:22 2015 by ELM ver.2012-10-06 from 001__elm20150728_114036__dat00.bin

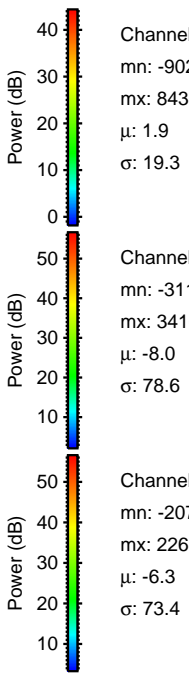
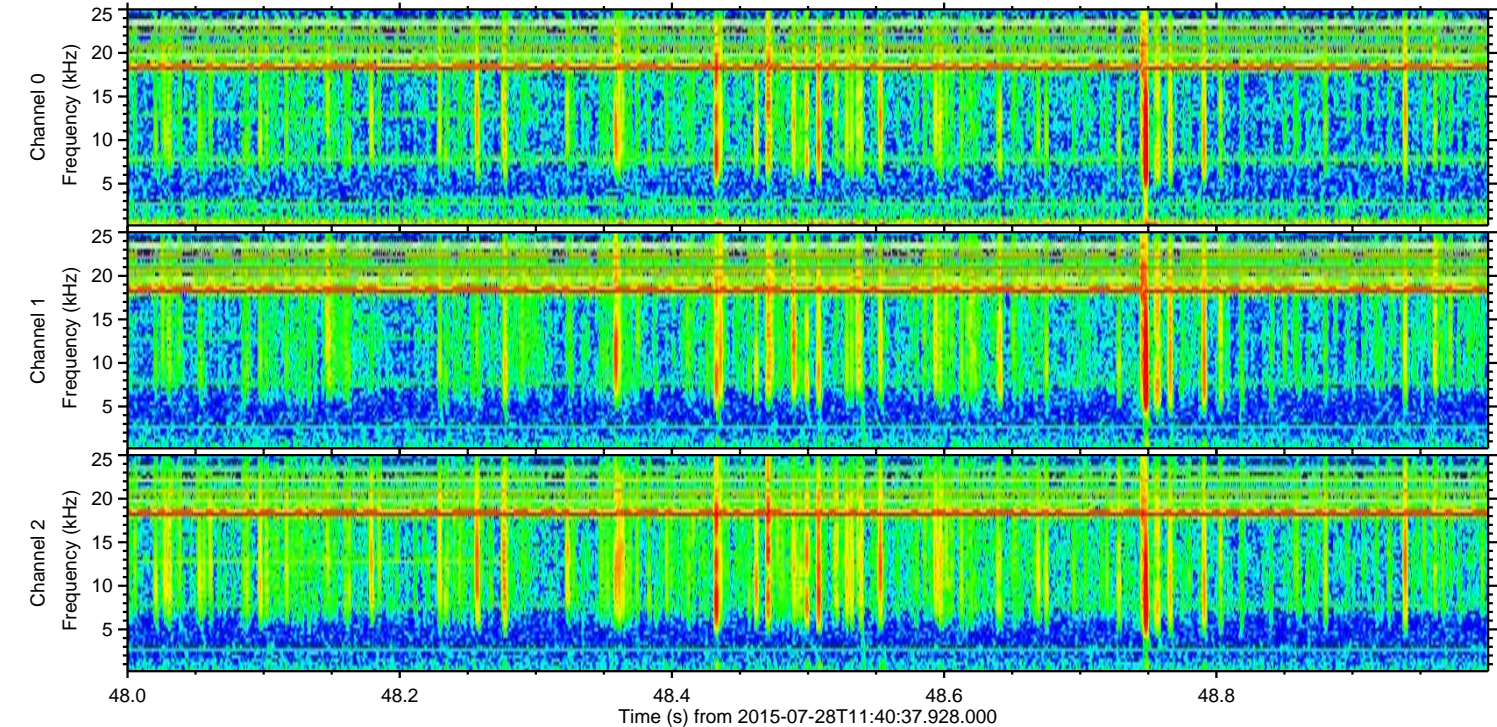
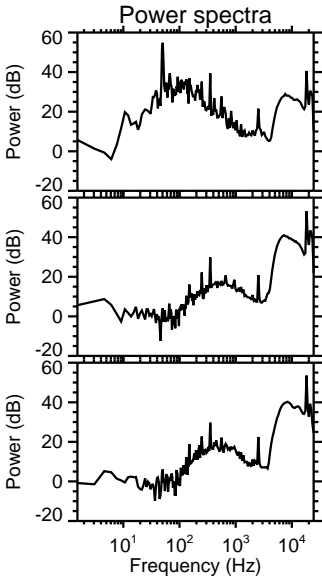
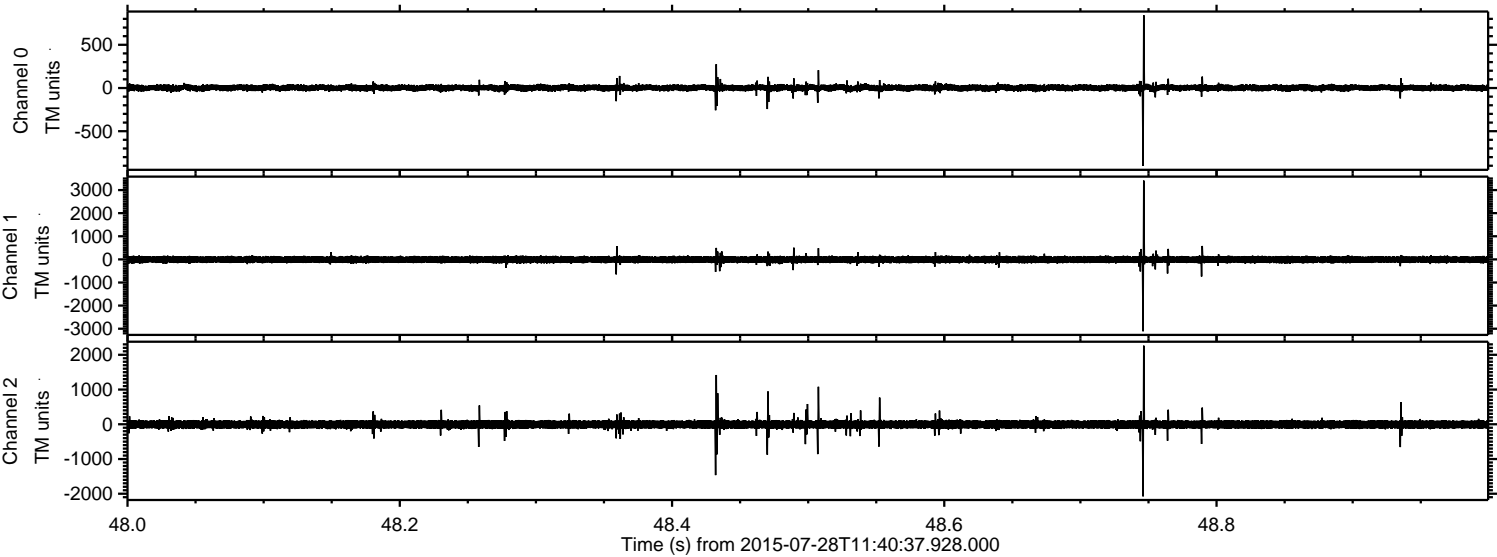

ELMAVAN 3D WAVEFORMS (Measured data sampled at 50 kHz) 51000 packets of 144 samples from 2015-07-28T11:40:37.928.000. Part 127/147

Processed Tue Jul 28 13:47:24 2015 by ELM ver.2012-10-06 from 001__elm20150728_114036__dat00.bin

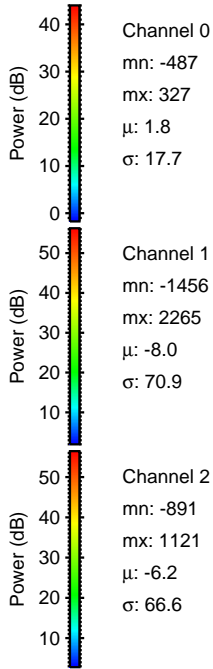
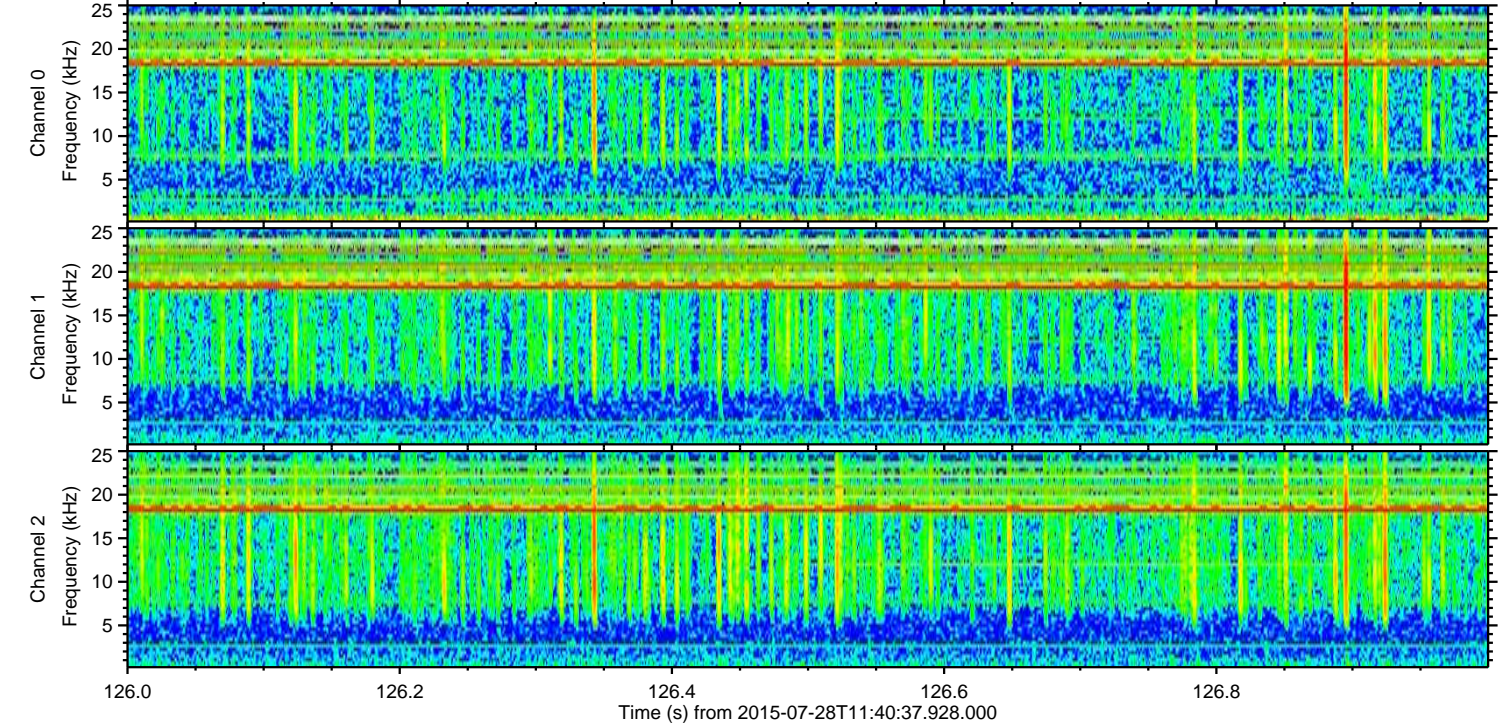
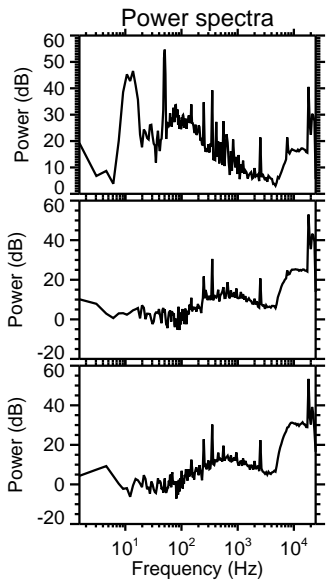
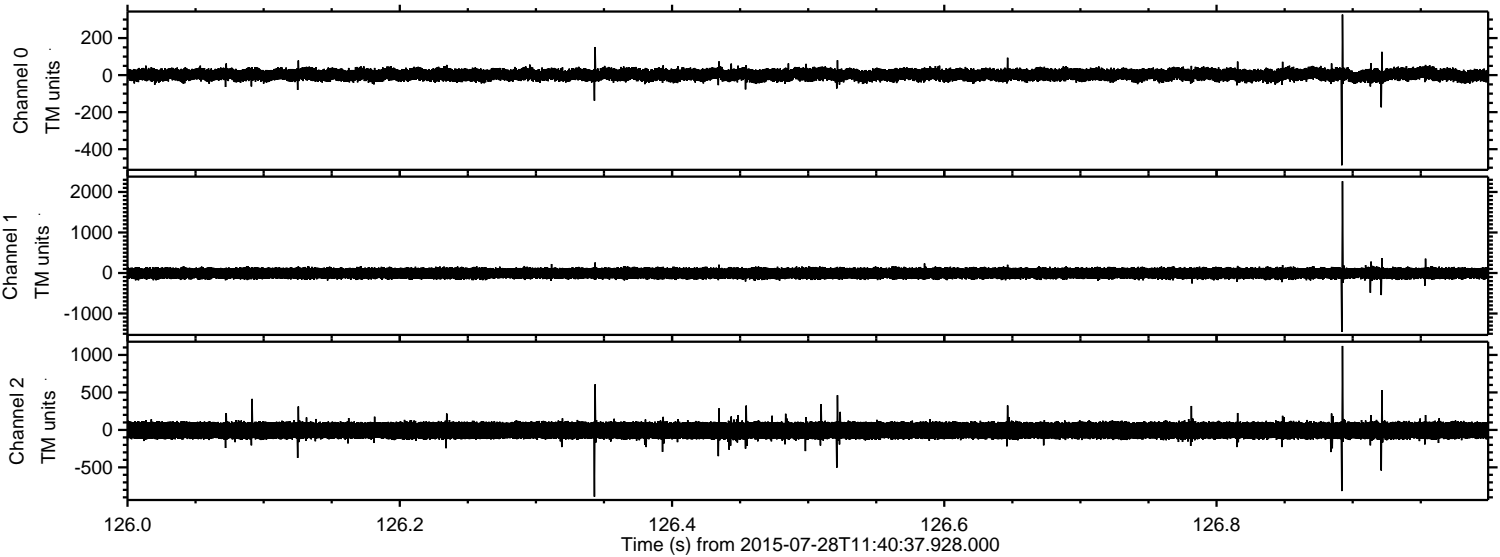

Processed Tue Jul 28 13:47:25 2015 by ELM ver.2012-10-06 from 001__elm20150728_114036__dat00.bin

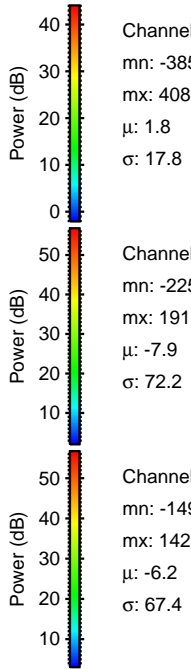
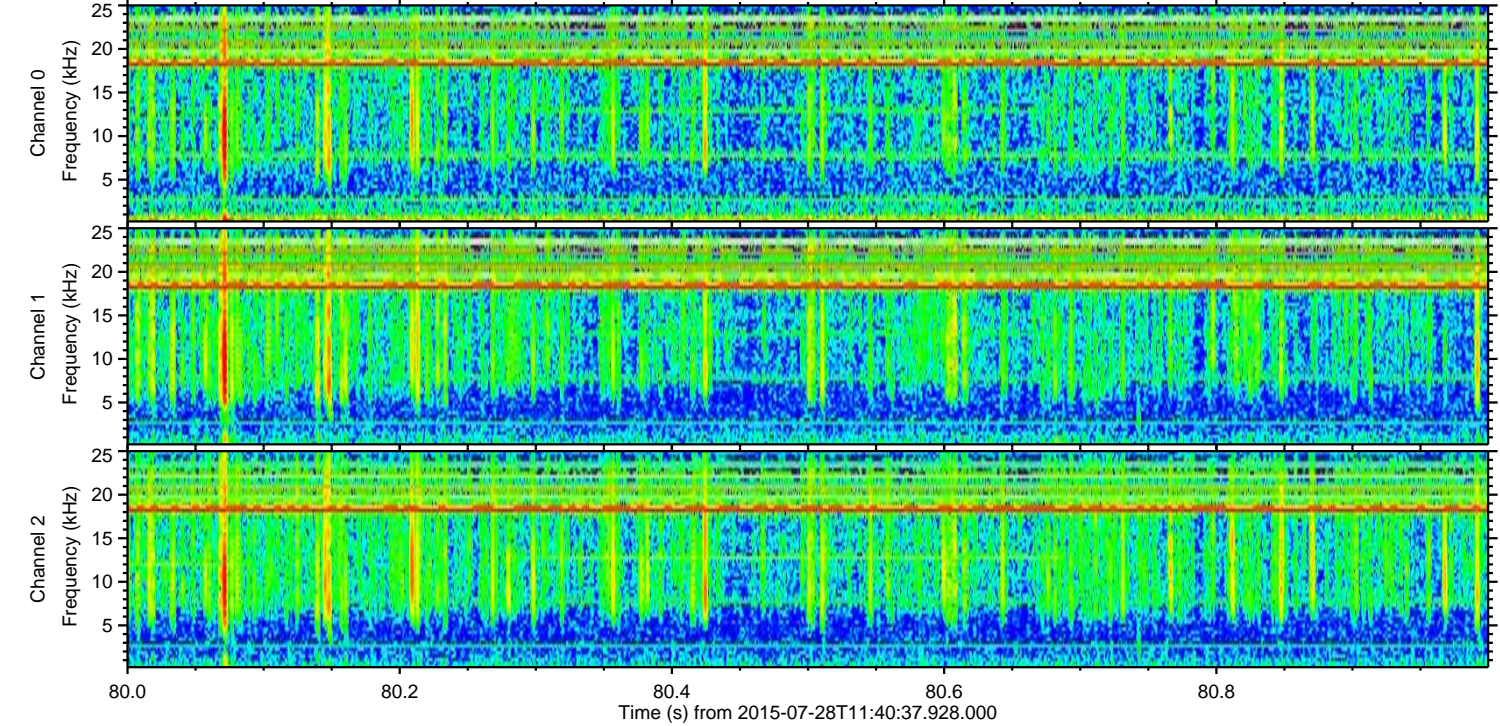
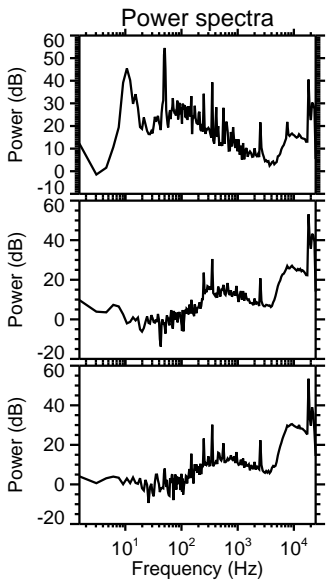
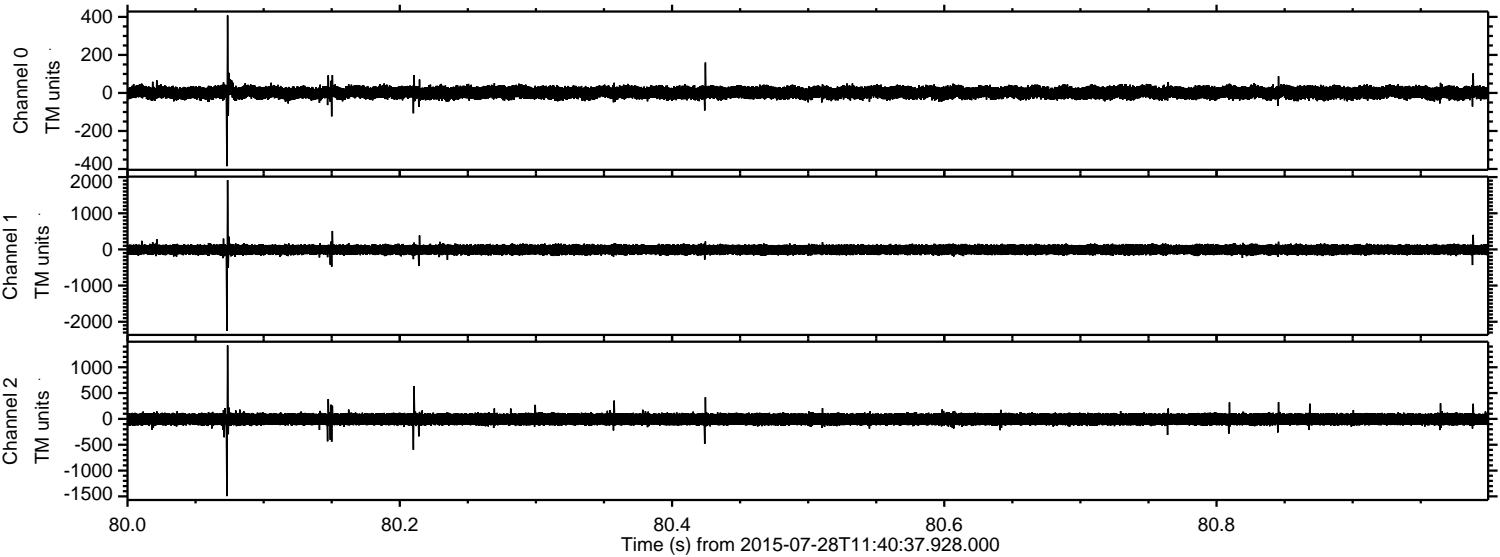

Channel 0
mn: -385
mx: 408
 μ : 1.8
 σ : 17.8

Channel 1
mn: -2252
mx: 1917
 μ : -7.9
 σ : 72.2

Channel 2
mn: -1495
mx: 1423
 μ : -6.2
 σ : 67.4

ELMAVAN 3D WAVEFORMS (Measured data sampled at 50 kHz) 51000 packets of 144 samples from 2015-07-28T11:40:37.928.000. Part 108/147

Processed Tue Jul 28 13:47:26 2015 by ELM ver.2012-10-06 from 001__elm20150728_114036__dat00.bin

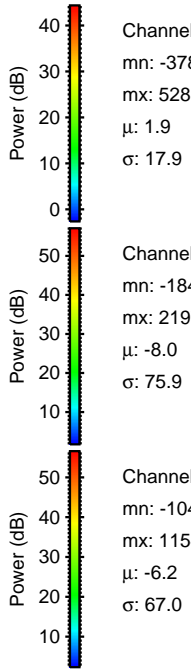
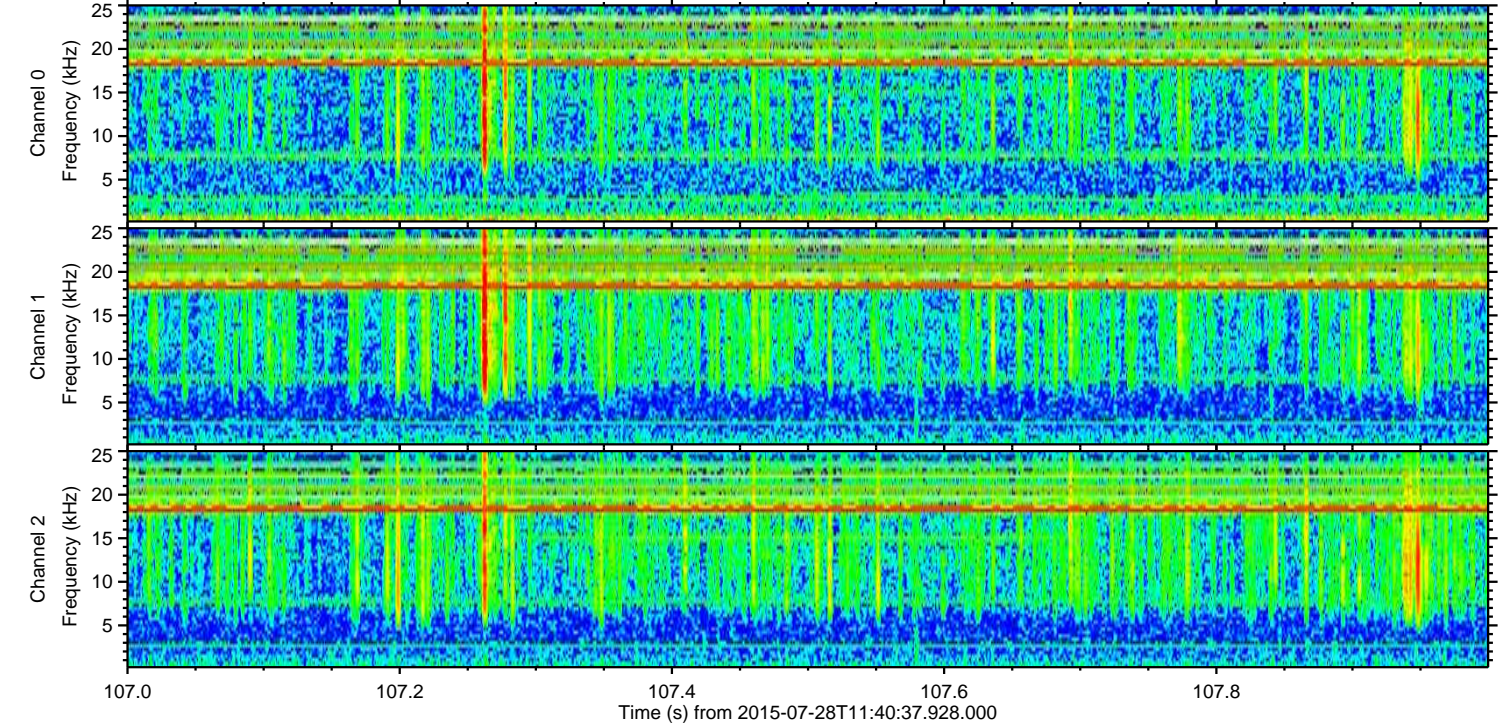
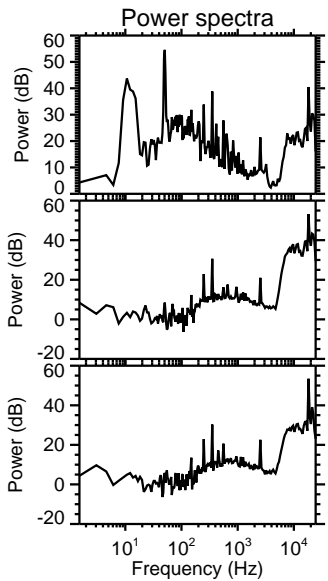
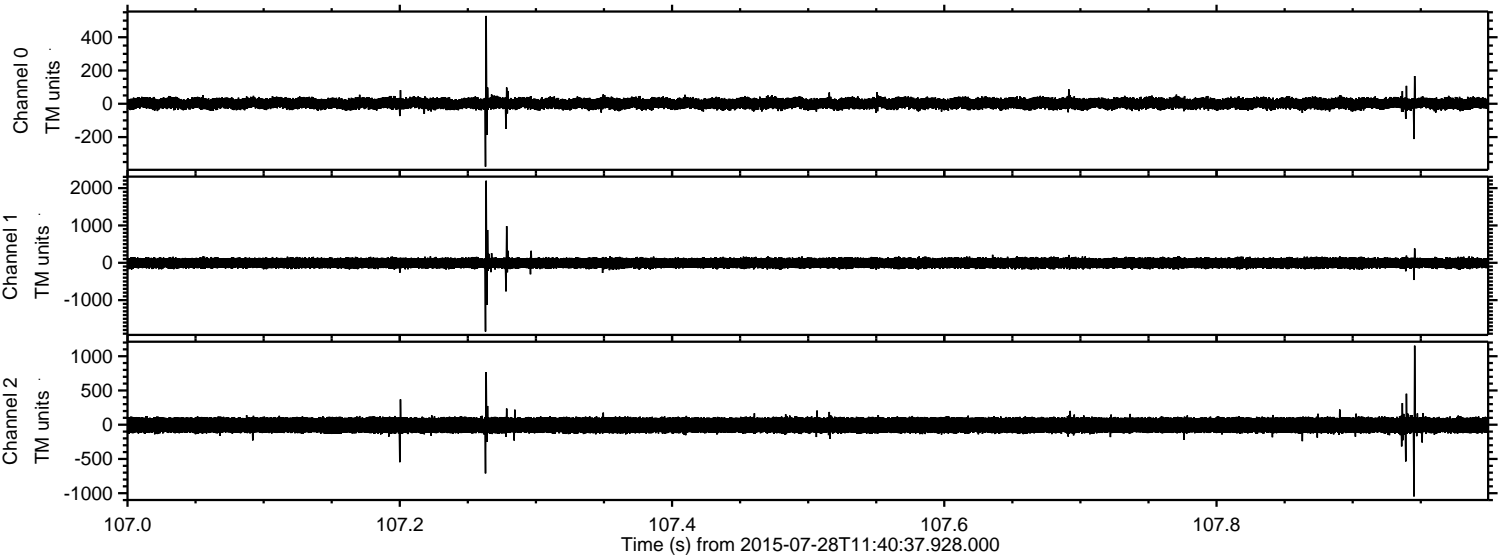

Processed Tue Jul 28 13:47:27 2015 by ELM ver.2012-10-06 from 001__elm20150728_114036__dat00.bin

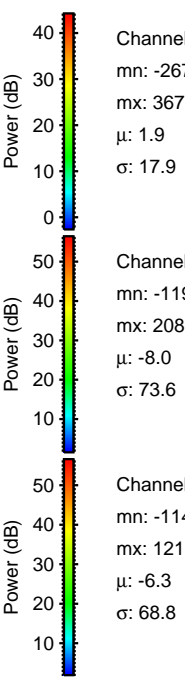
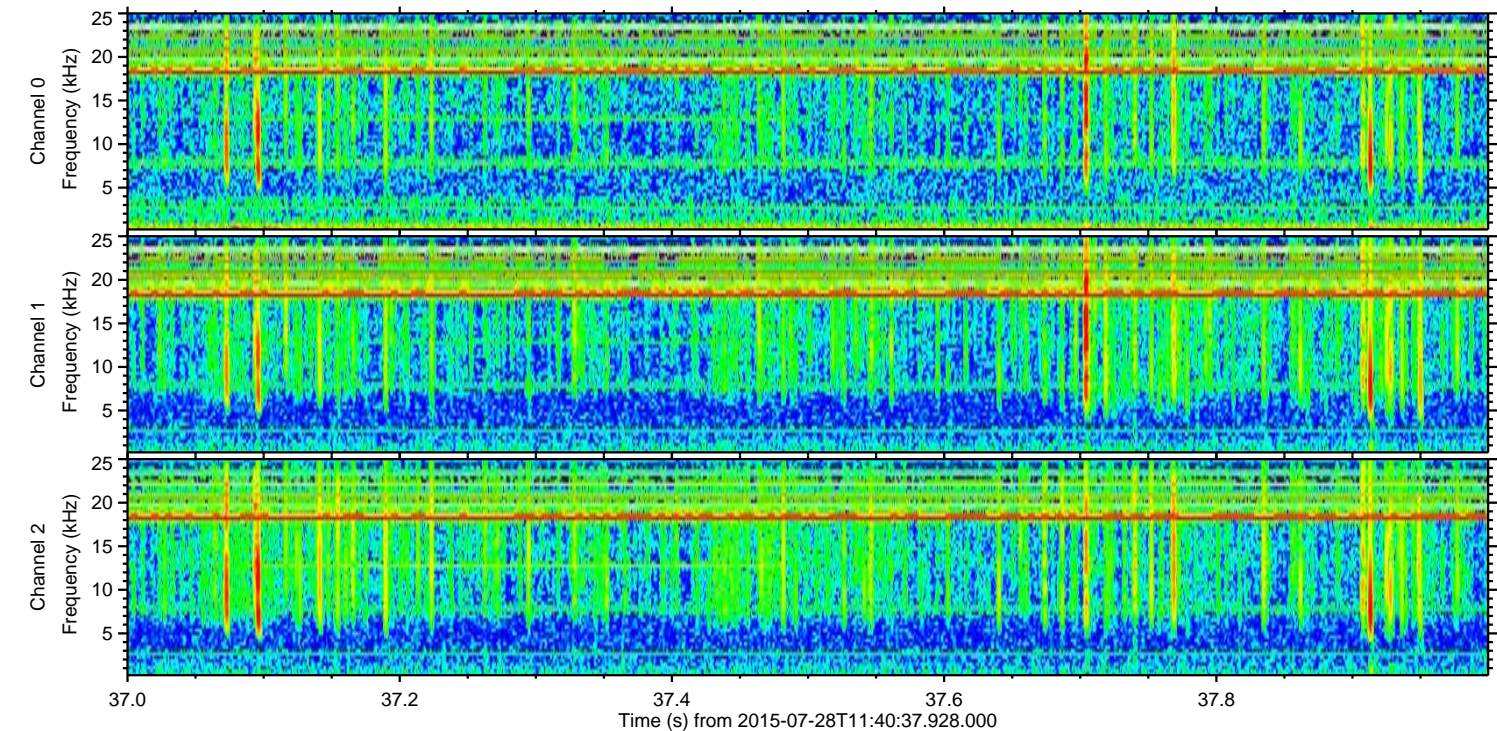
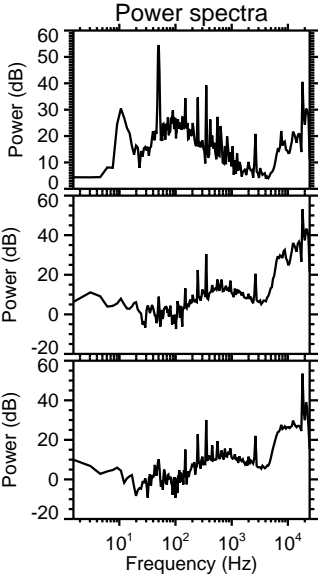
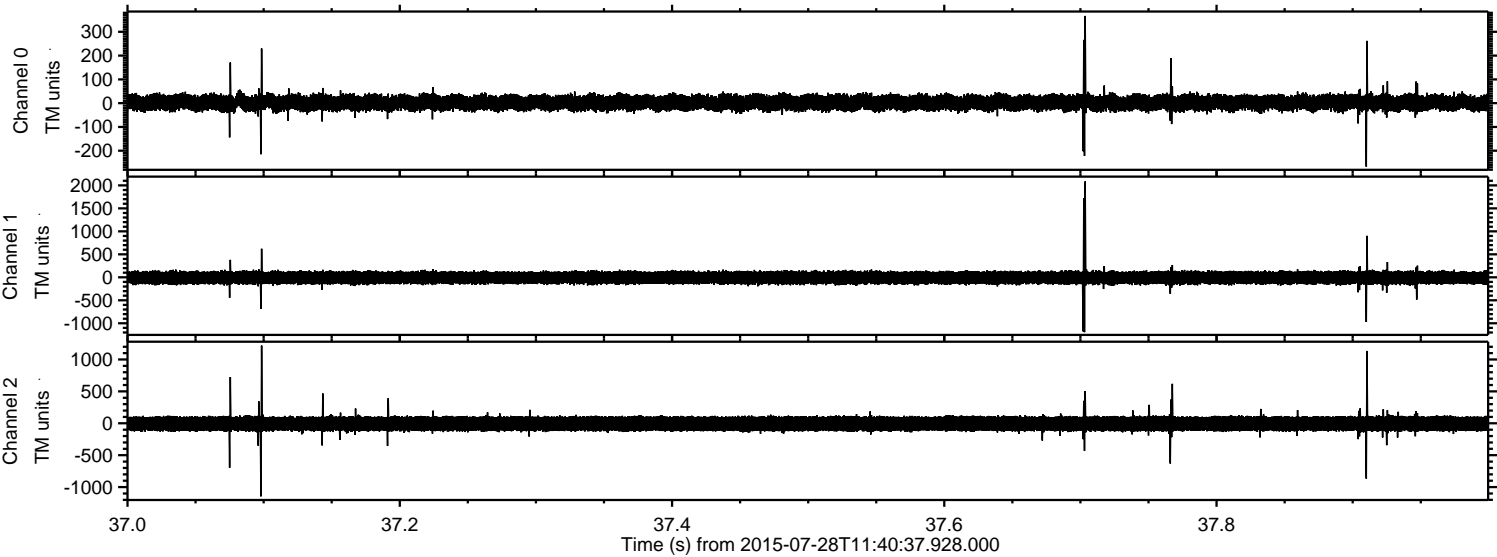

Channel 0
mn: -267
mx: 367
 μ : 1.9
 σ : 17.9

Channel 1
mn: -1193
mx: 2086
 μ : -8.0
 σ : 73.6

Channel 2
mn: -1145
mx: 1218
 μ : -6.3
 σ : 68.8

Processed Tue Jul 28 13:47:28 2015 by ELM ver.2012-10-06 from 001__elm20150728_114036__dat00.bin

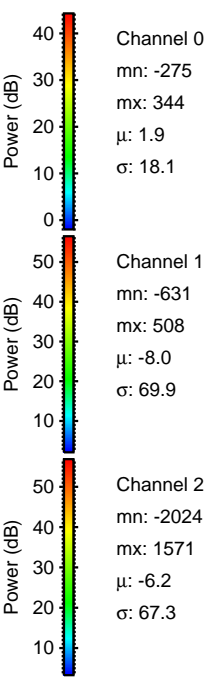
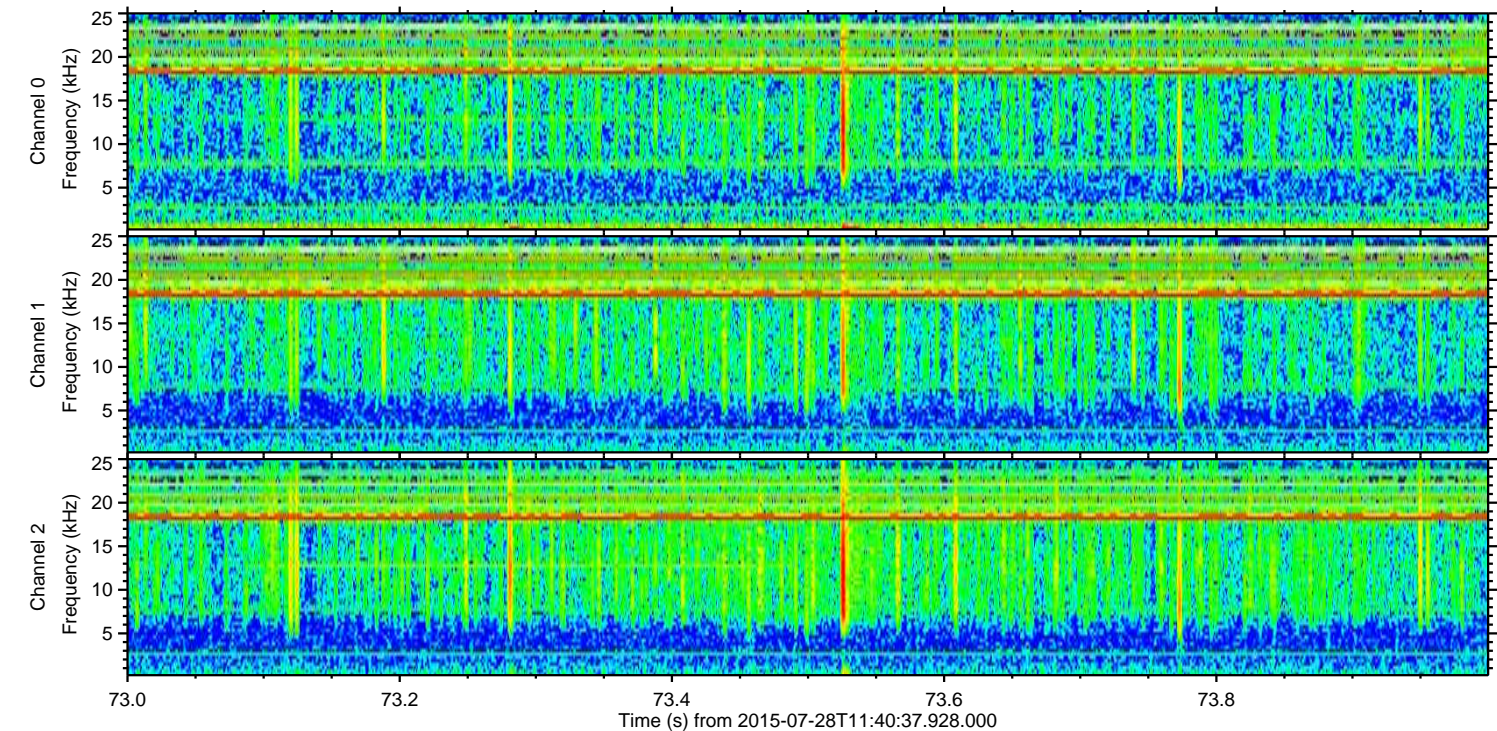
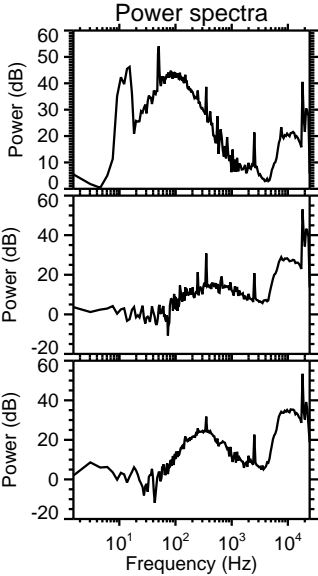
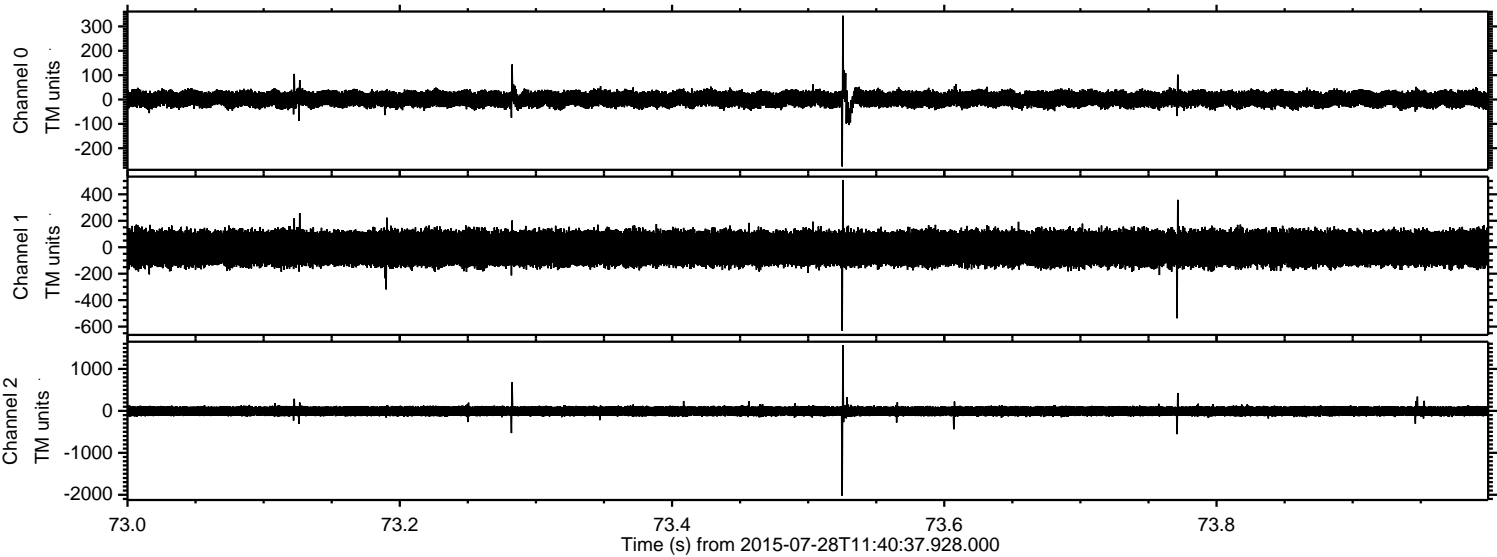

Channel 0
mn: -275
mx: 344
 μ : 1.9
 σ : 18.1

Channel 1
mn: -631
mx: 508
 μ : -8.0
 σ : 69.9

Channel 2
mn: -2024
mx: 1571
 μ : -6.2
 σ : 67.3

Processed Tue Jul 28 13:47:29 2015 by ELM ver.2012-10-06 from 001__elm20150728_114036__dat00.bin

