

# ELMAVAN 3D WAVEFORMS (Measured data sampled at 50 kHz) 51000 packets of 144 samples from 2015-07-28T10:20:34.431.999.

Processed Tue Jul 28 12:27:17 2015 by ELM ver.2012-10-06 from 001\_\_elm20150728\_102033\_\_dat00.bin

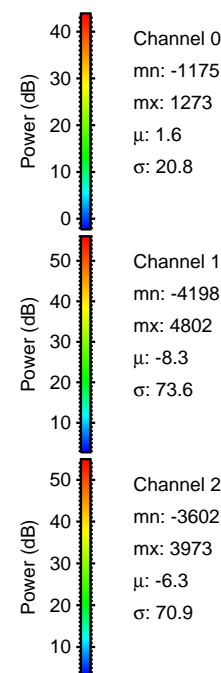

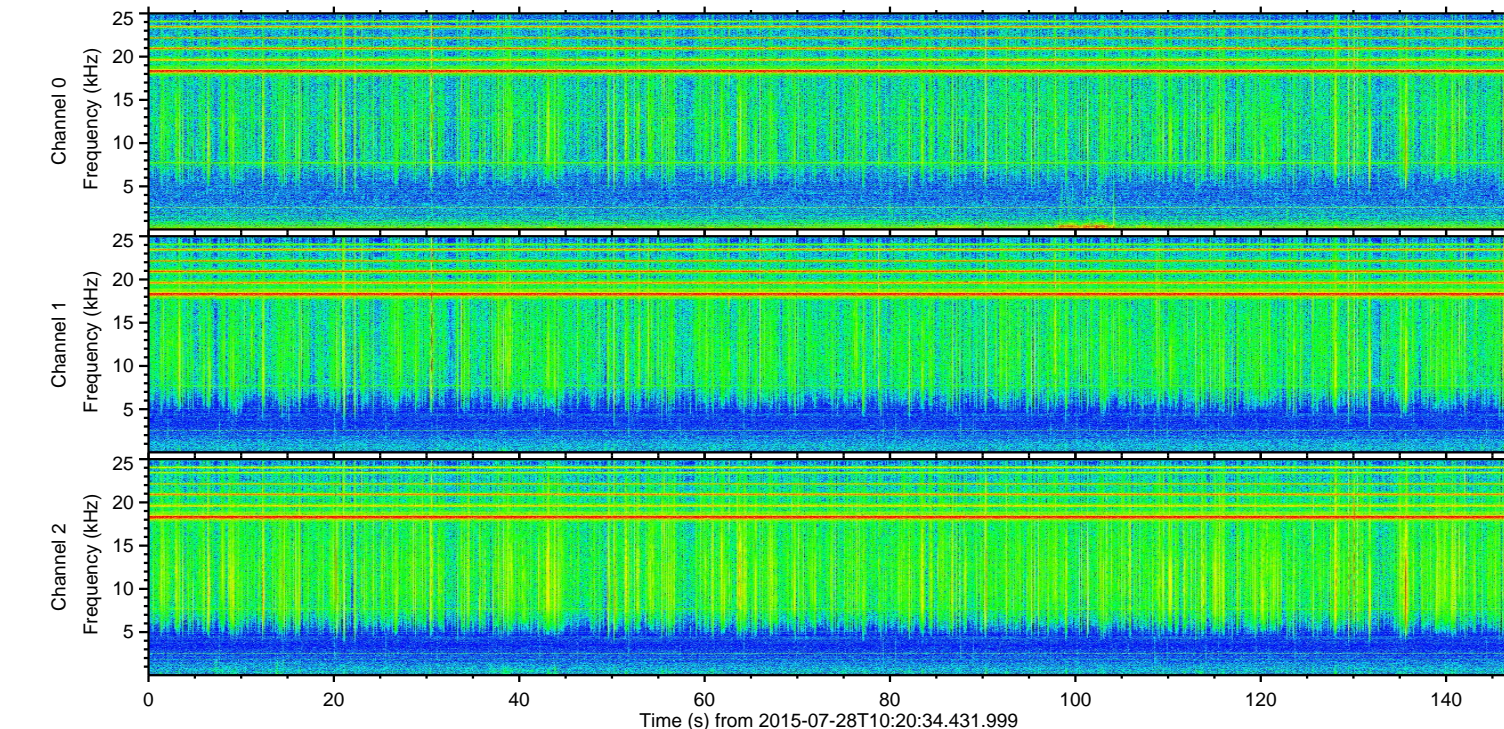
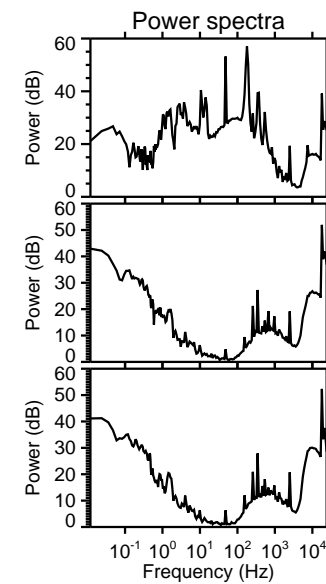
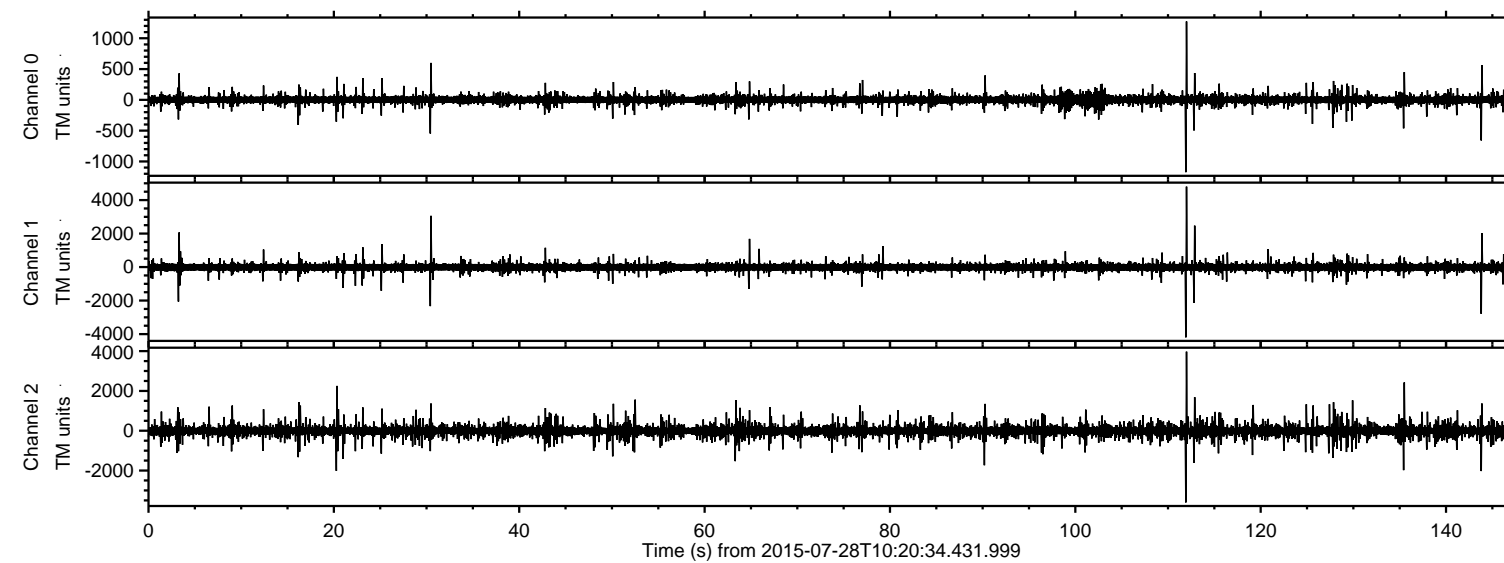

ELMAVAN 3D WAVEFORMS (Measured data sampled at 50 kHz) 51000 packets of 144 samples from 2015-07-28T10:20:34.431.999. Part 112/147

Processed Tue Jul 28 12:27:33 2015 by ELM ver.2012-10-06 from 001\_\_elm20150728\_102033\_\_dat00.bin

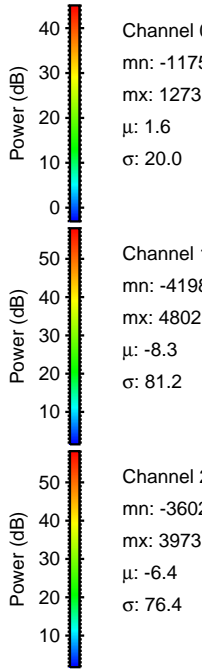
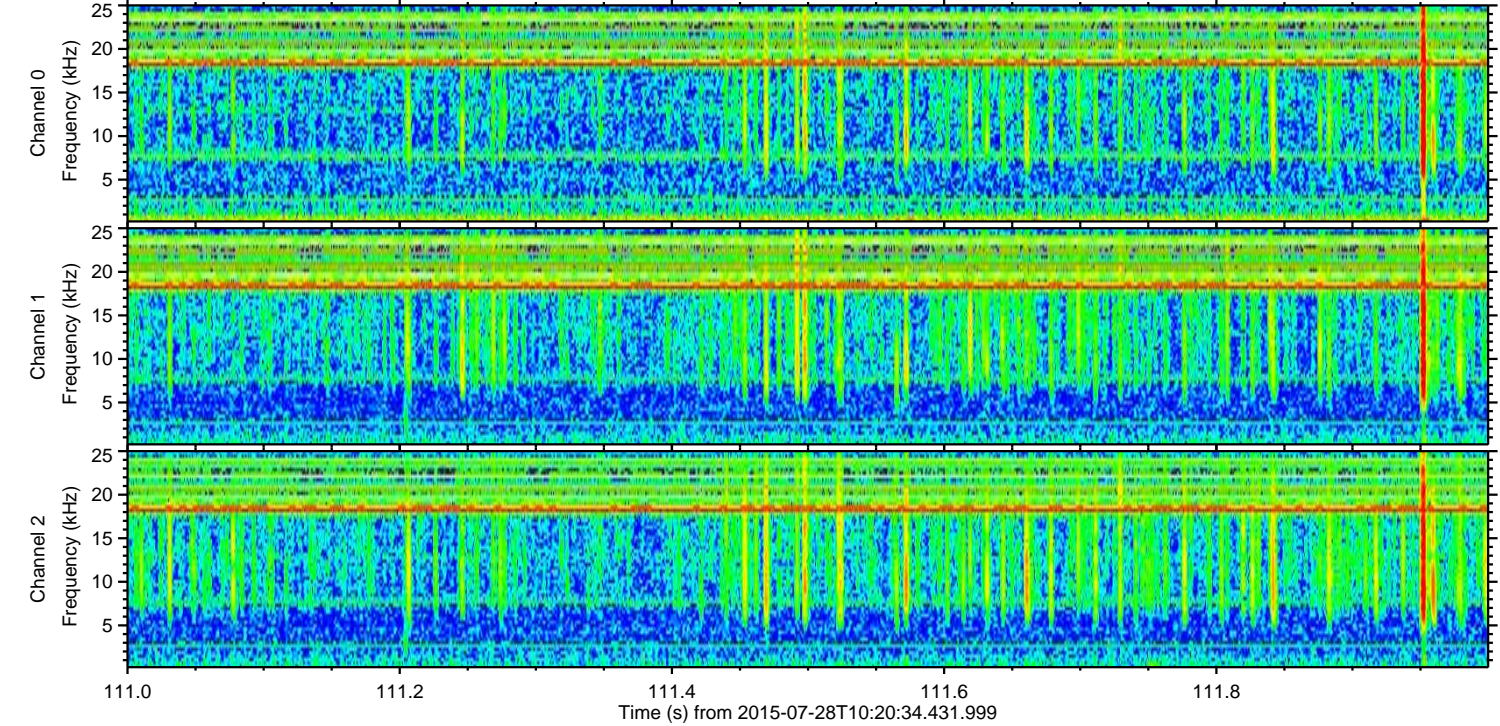
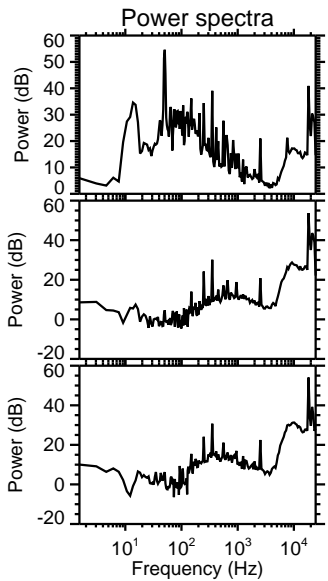
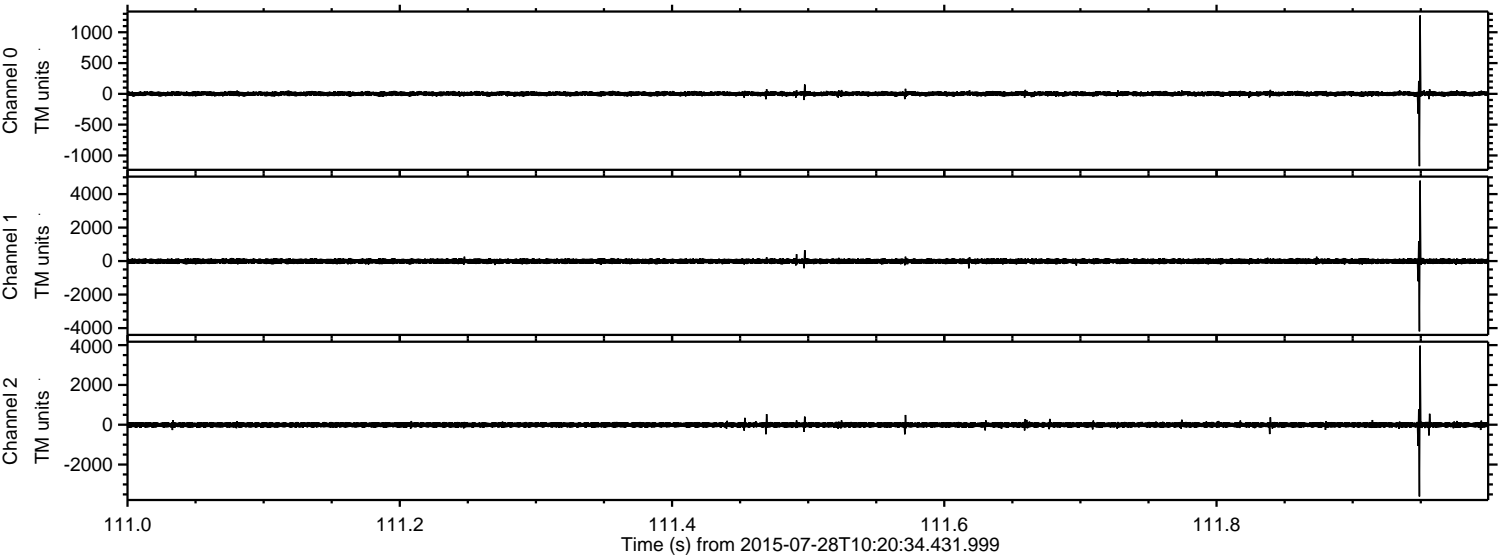



Processed Tue Jul 28 12:27:34 2015 by ELM ver.2012-10-06 from 001\_\_elm20150728\_102033\_\_dat00.bin

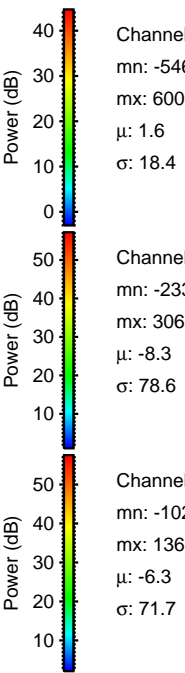
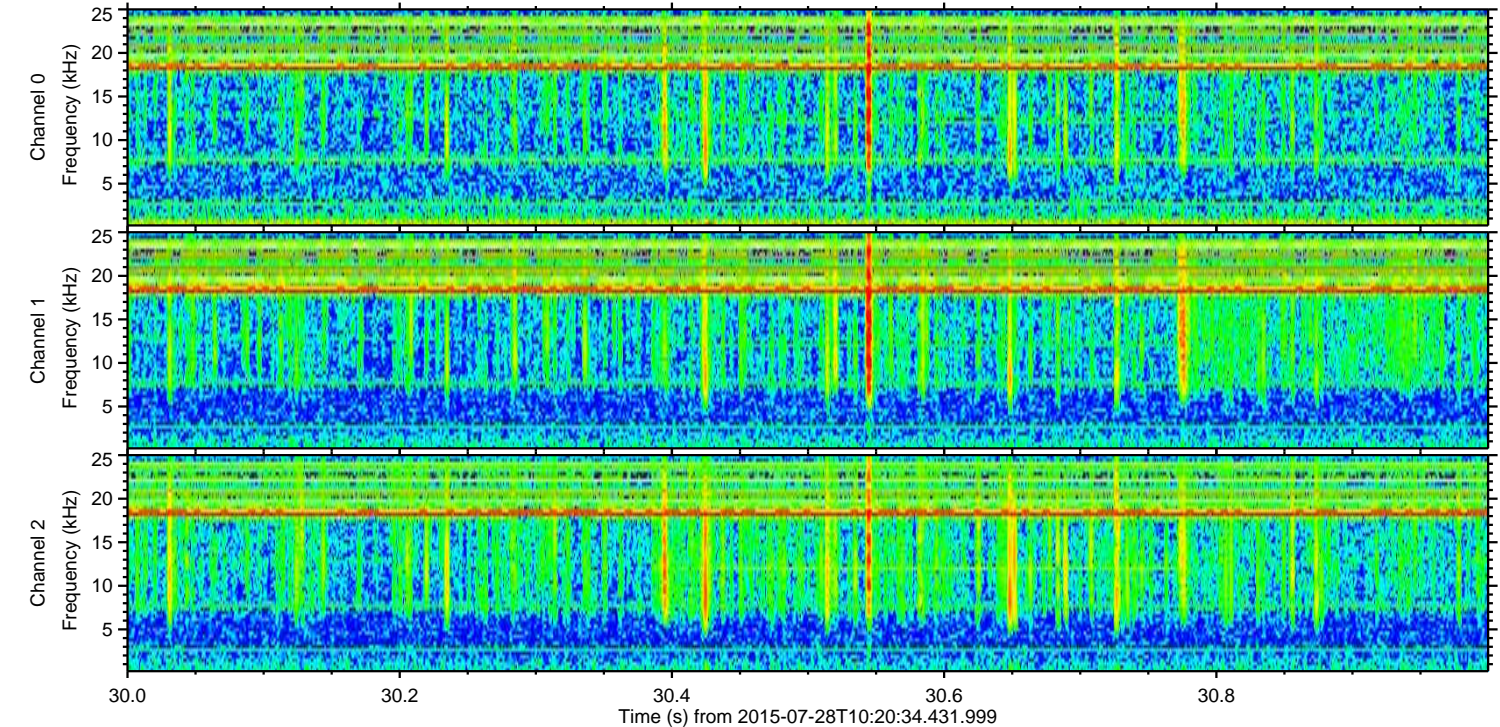
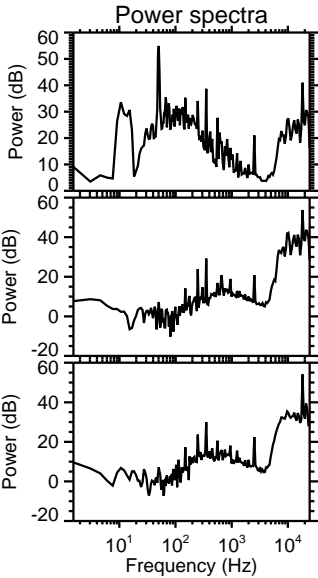
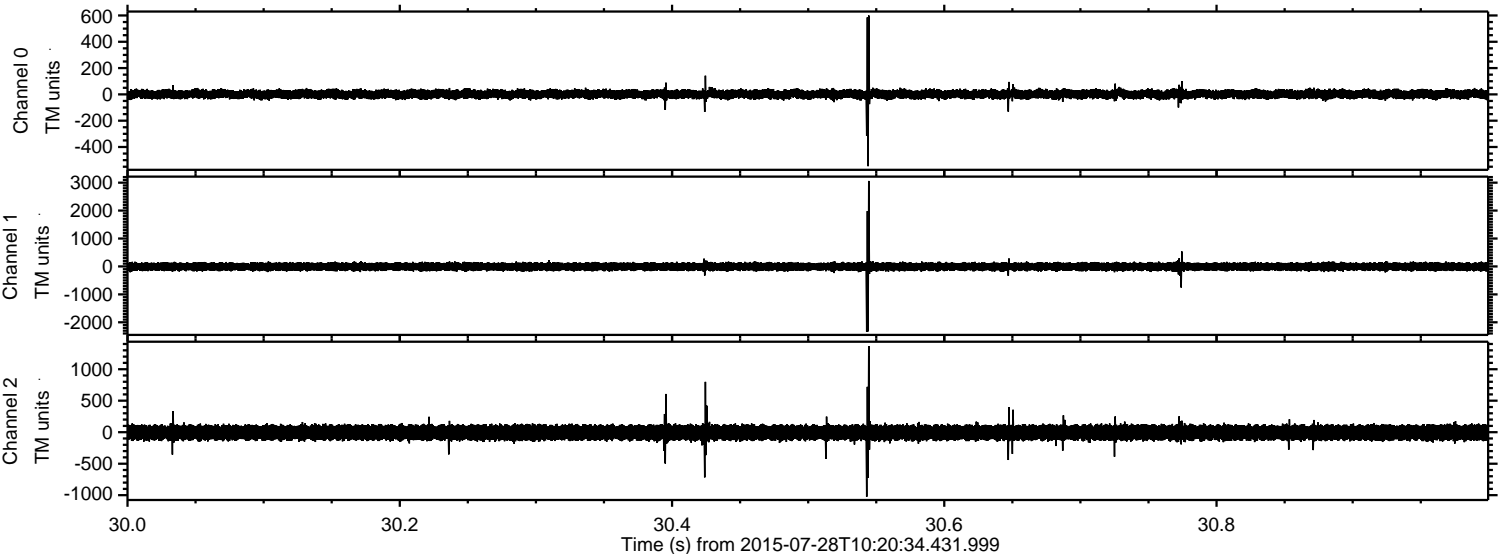



ELMAVAN 3D WAVEFORMS (Measured data sampled at 50 kHz) 51000 packets of 144 samples from 2015-07-28T10:20:34.431.999. Part 144/147

Processed Tue Jul 28 12:27:35 2015 by ELM ver.2012-10-06 from 001\_\_elm20150728\_102033\_\_dat00.bin

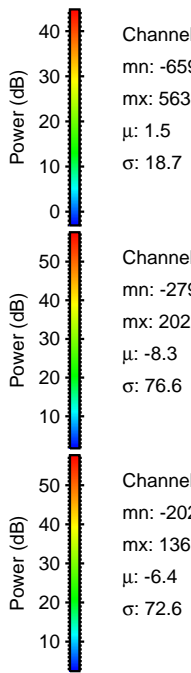
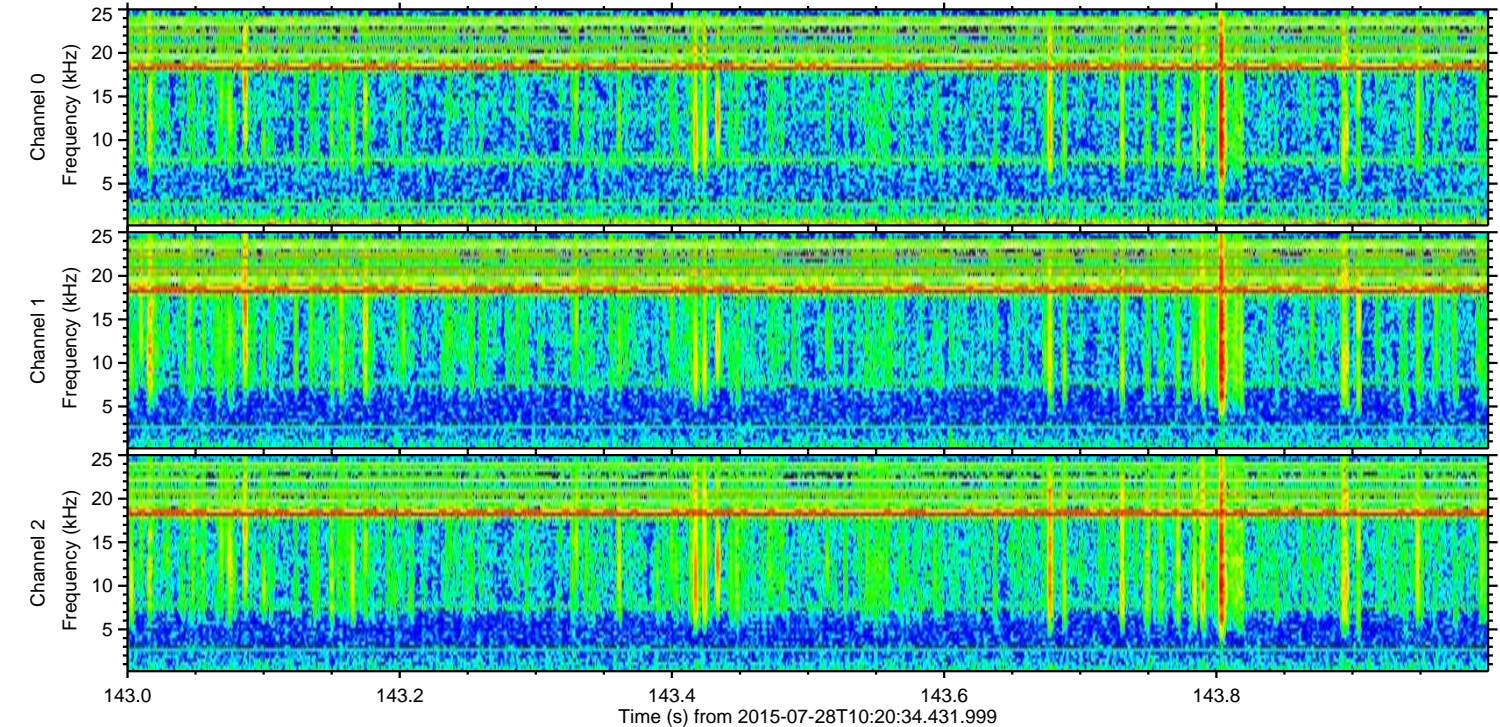
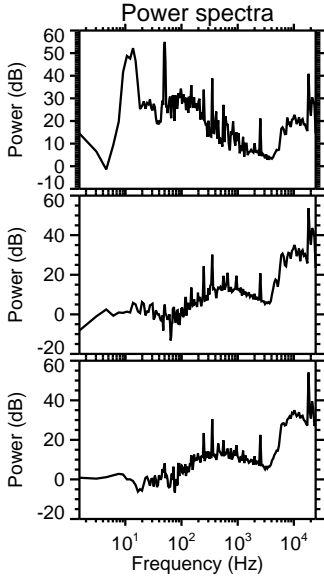
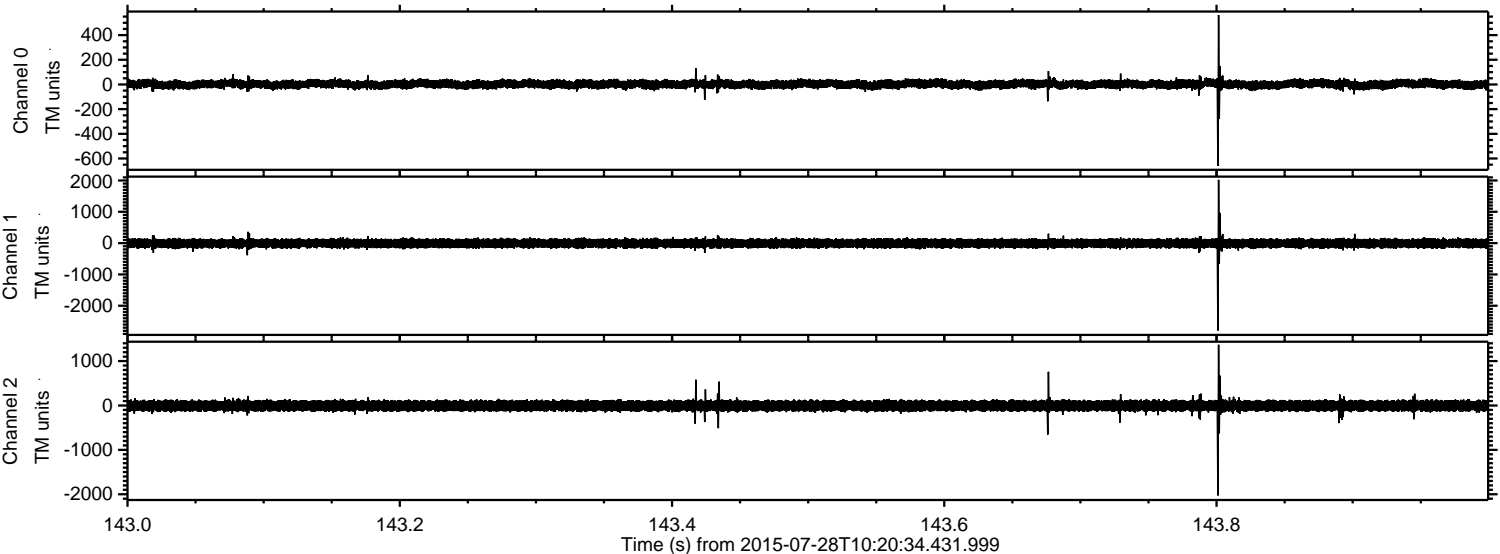



ELMAVAN 3D WAVEFORMS (Measured data sampled at 50 kHz) 51000 packets of 144 samples from 2015-07-28T10:20:34.431.999. Part 113/147

Processed Tue Jul 28 12:27:36 2015 by ELM ver.2012-10-06 from 001\_\_elm20150728\_102033\_\_dat00.bin

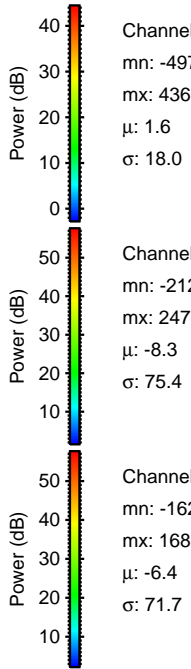
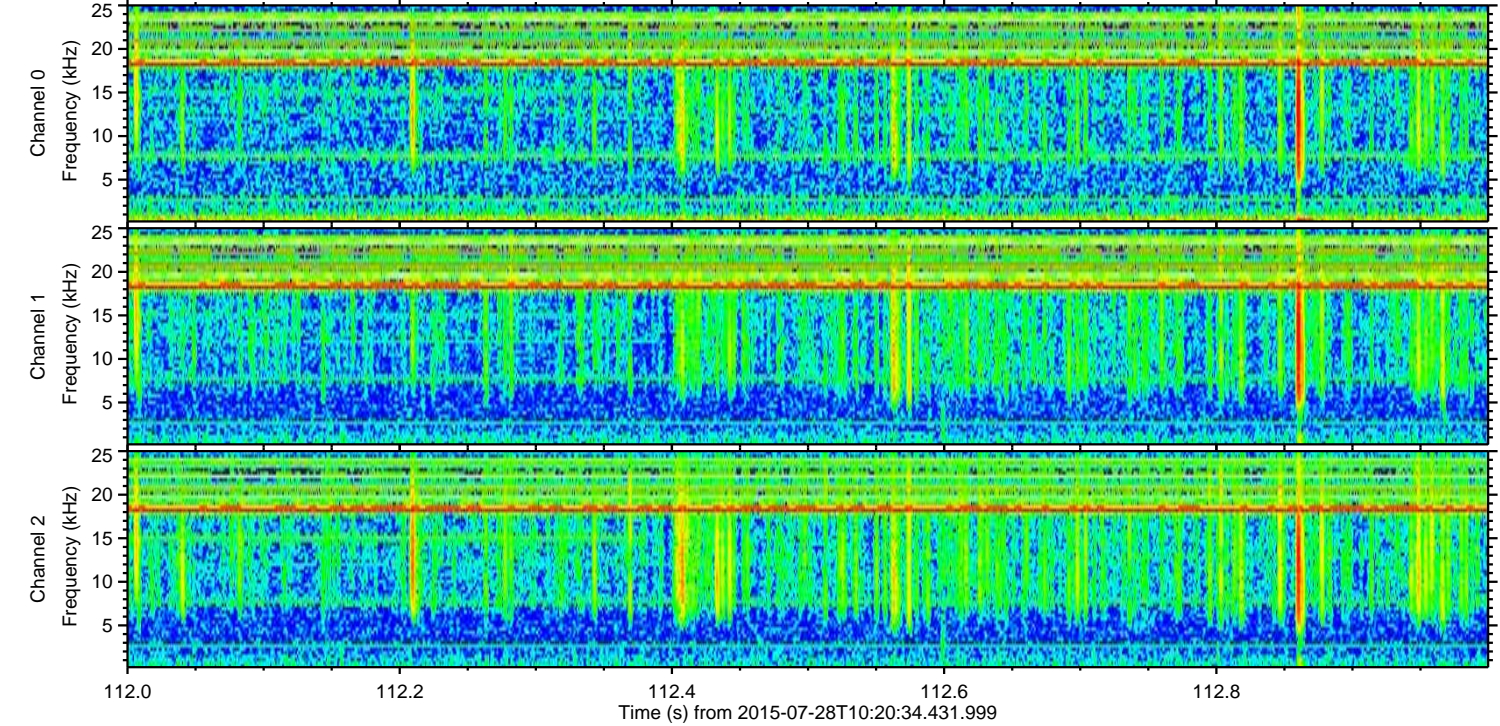
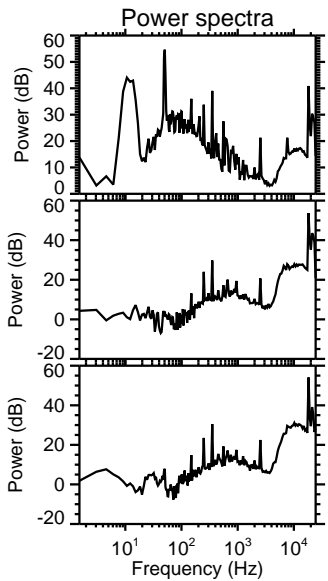
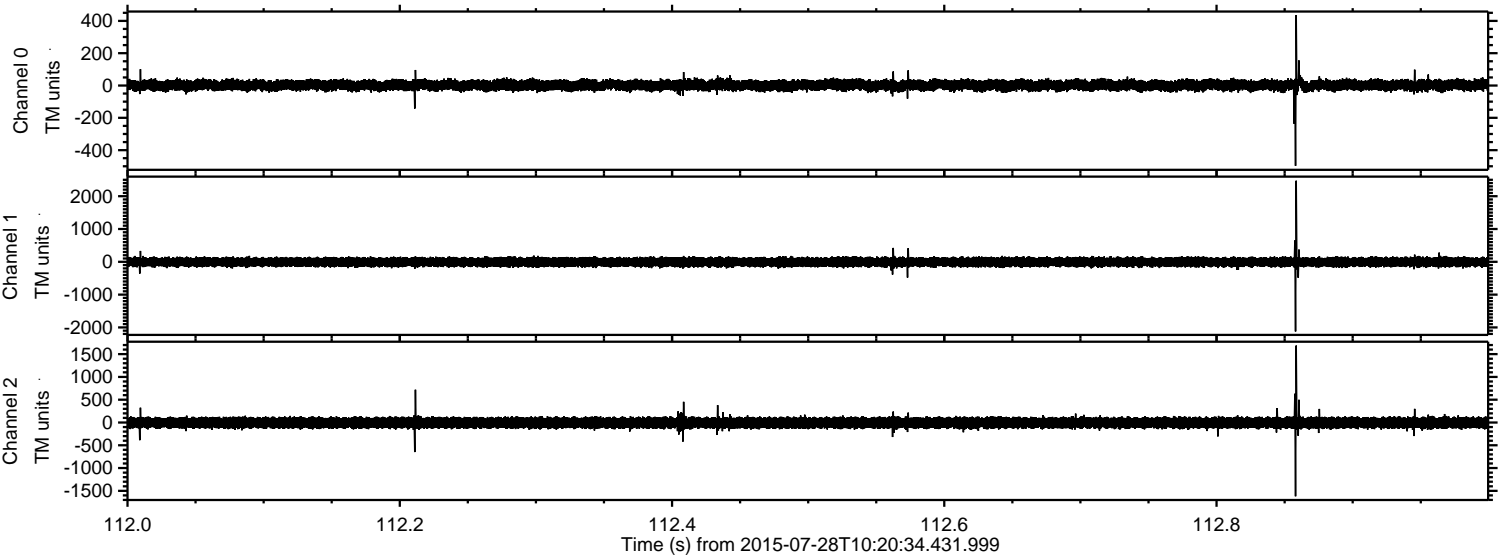



ELMAVAN 3D WAVEFORMS (Measured data sampled at 50 kHz) 51000 packets of 144 samples from 2015-07-28T10:20:34.431.999. Part 136/147

Processed Tue Jul 28 12:27:37 2015 by ELM ver.2012-10-06 from 001\_\_elm20150728\_102033\_\_dat00.bin

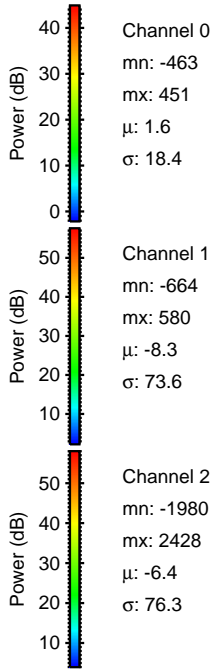
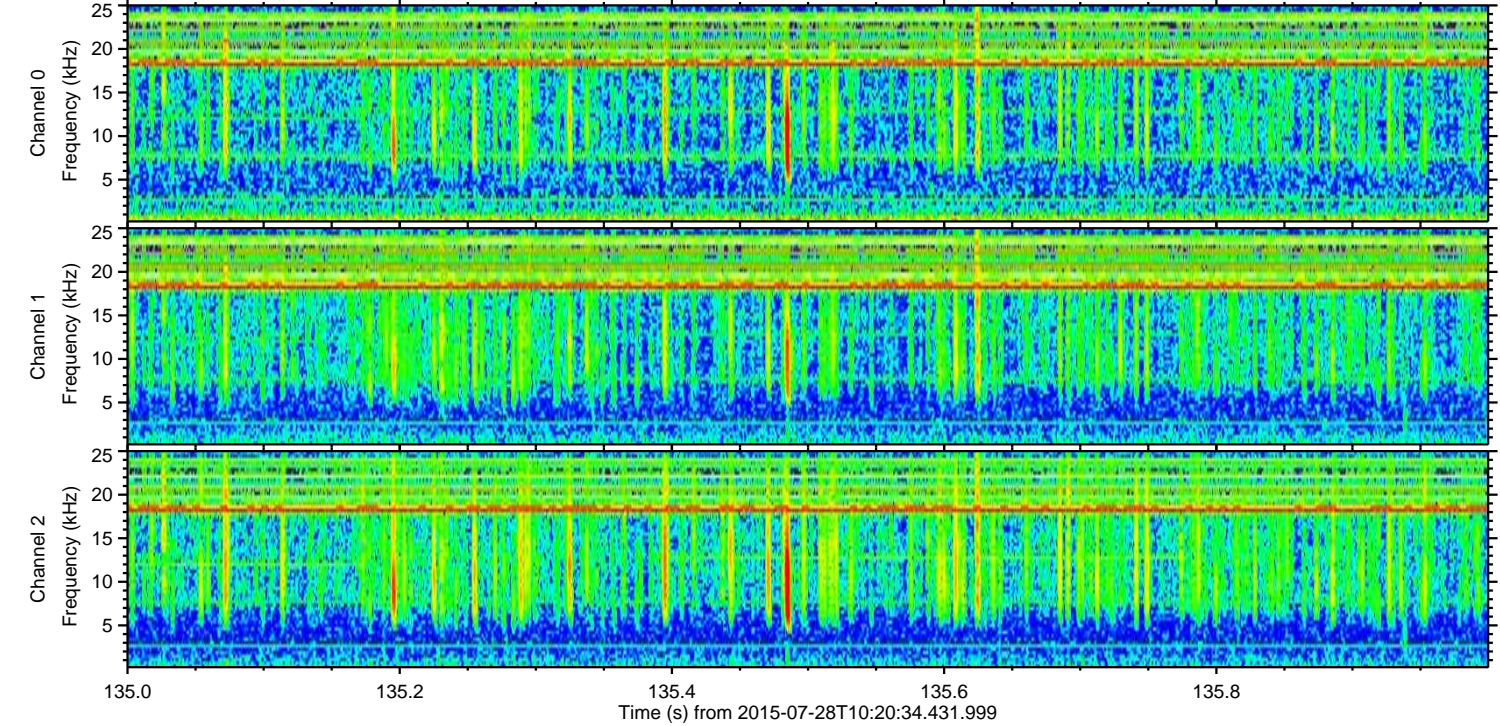
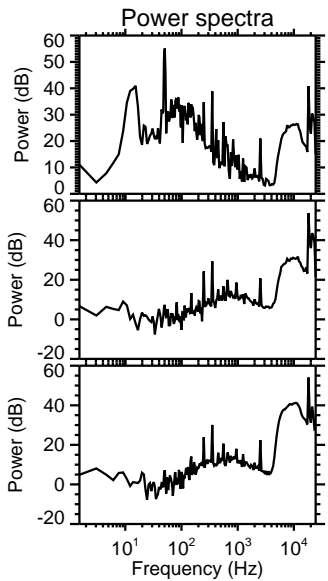
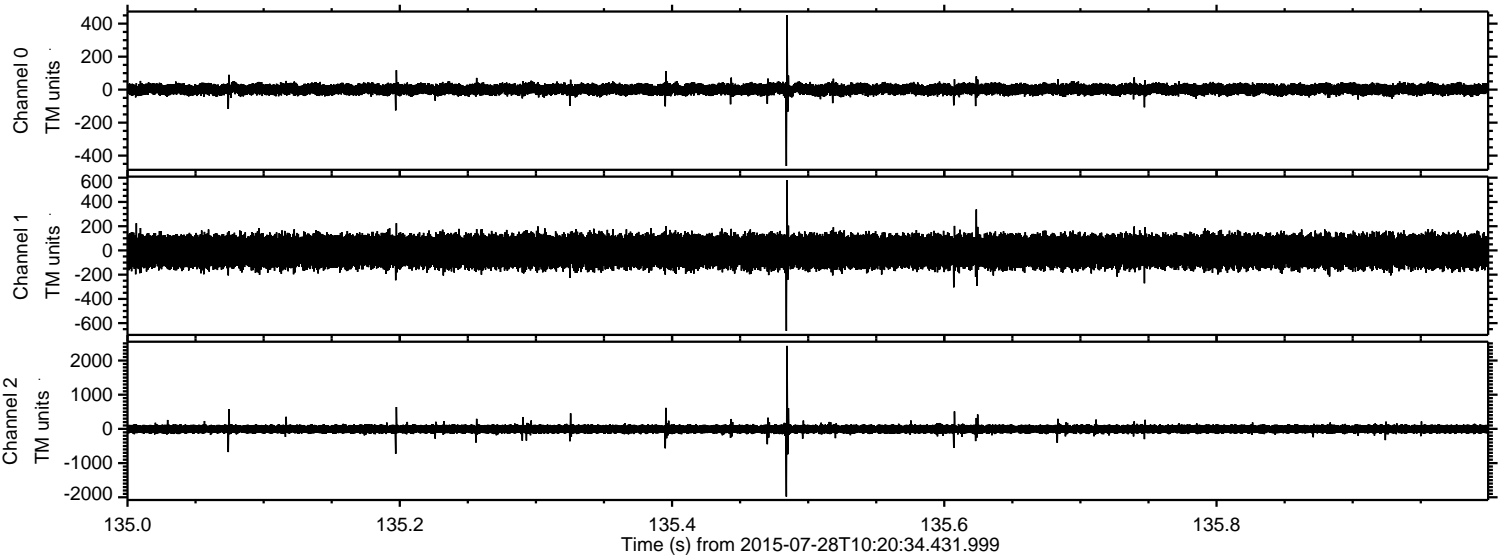

Channel 0  
mn: -463  
mx: 451  
 $\mu$ : 1.6  
 $\sigma$ : 18.4

Channel 1  
mn: -664  
mx: 580  
 $\mu$ : -8.3  
 $\sigma$ : 73.6

Channel 2  
mn: -1980  
mx: 2428  
 $\mu$ : -6.4  
 $\sigma$ : 76.3



Processed Tue Jul 28 12:27:38 2015 by ELM ver.2012-10-06 from 001\_\_elm20150728\_102033\_\_dat00.bin

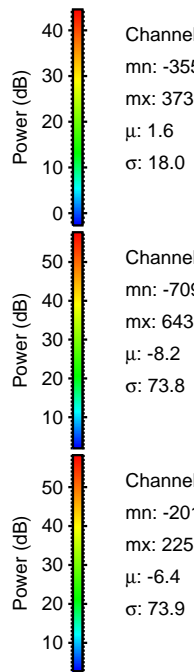
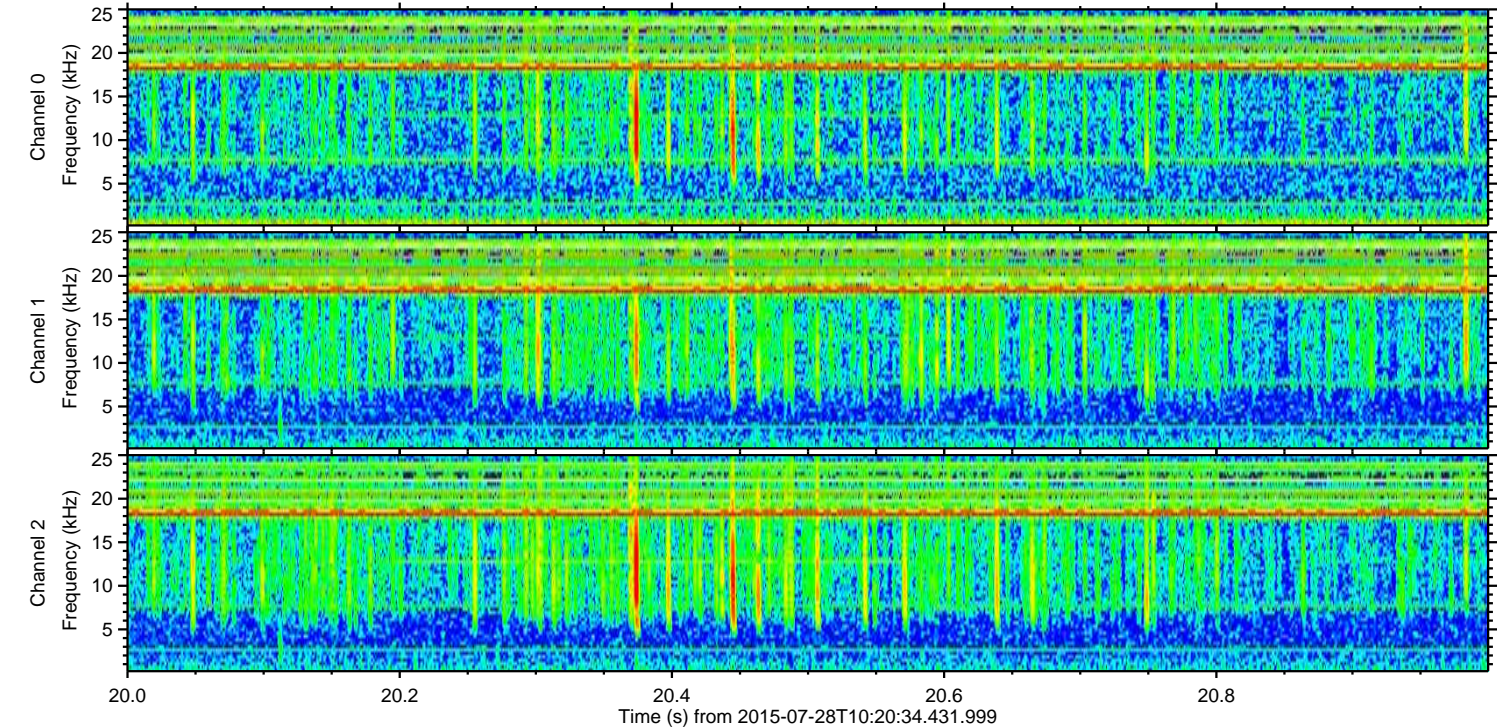
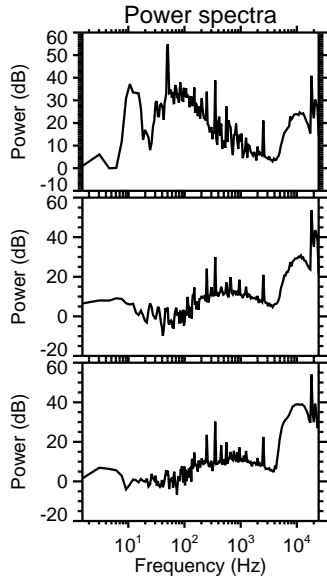
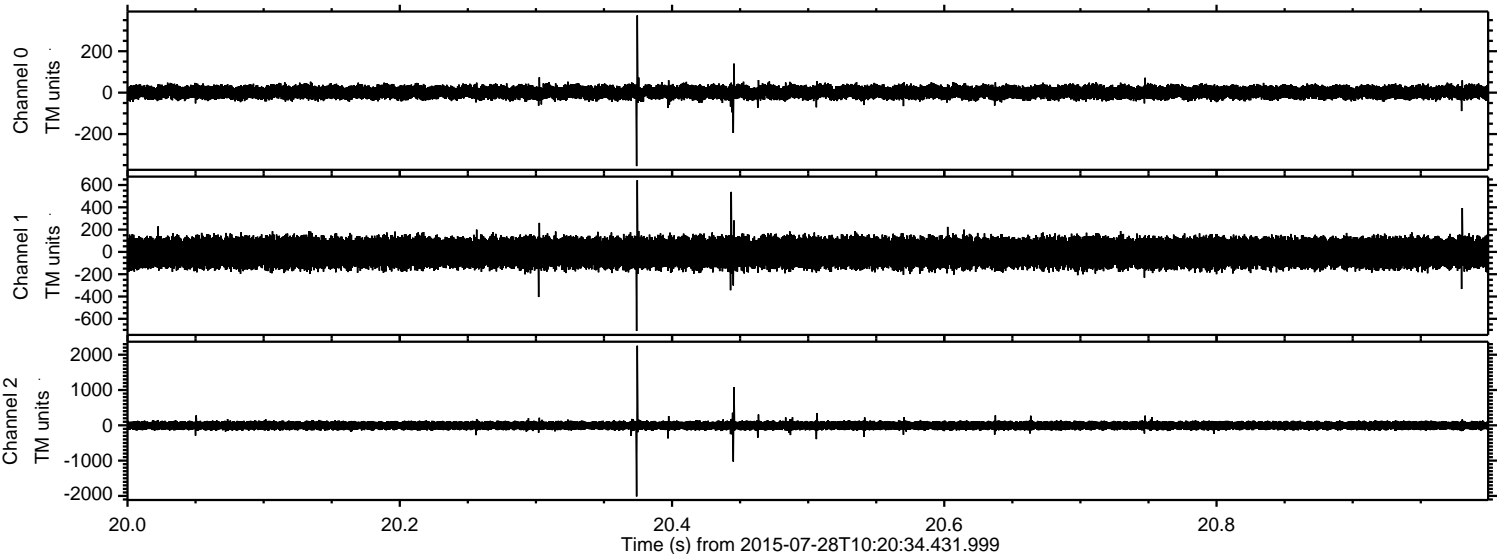



Processed Tue Jul 28 12:27:39 2015 by ELM ver.2012-10-06 from 001\_\_elm20150728\_102033\_\_dat00.bin

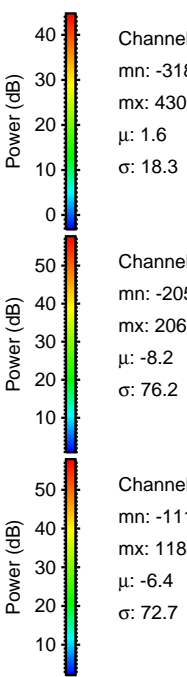
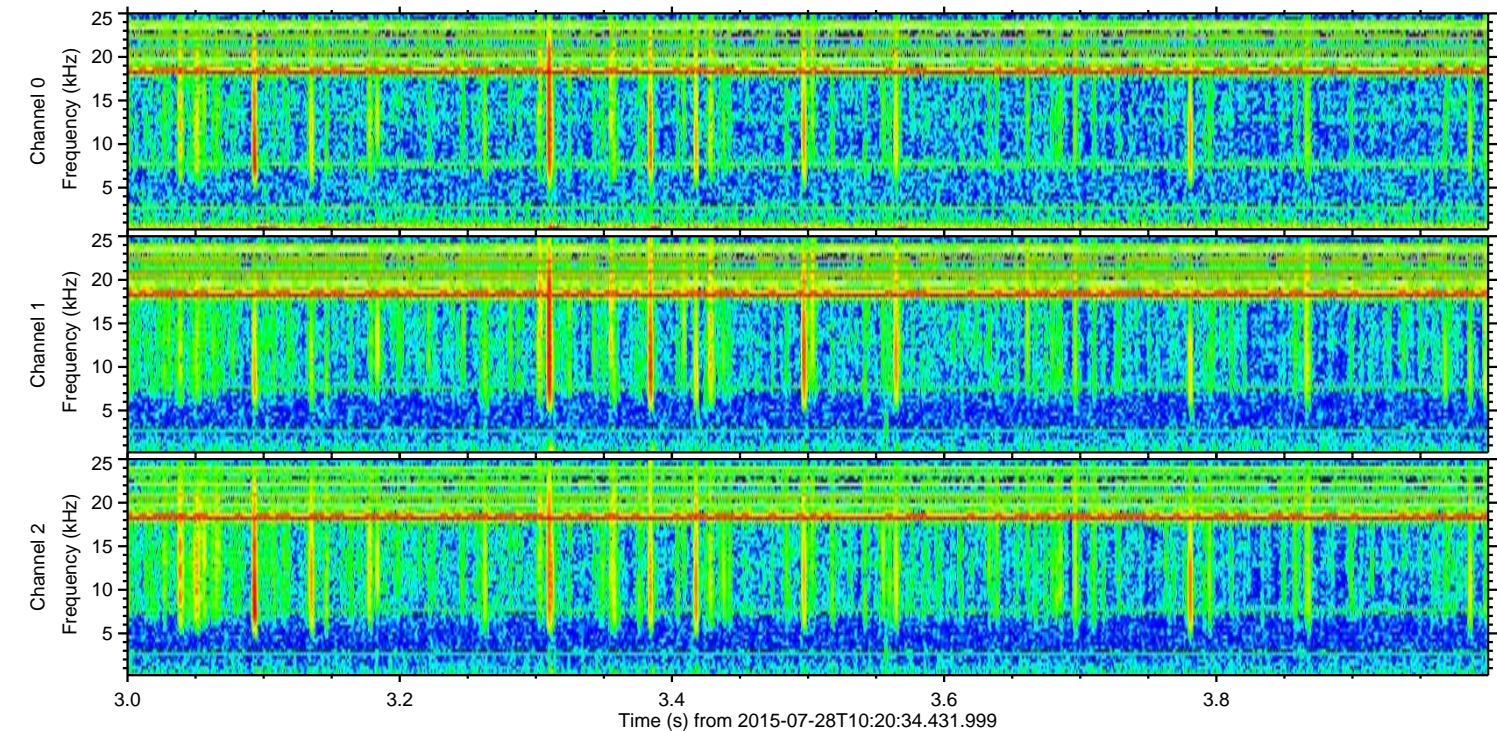
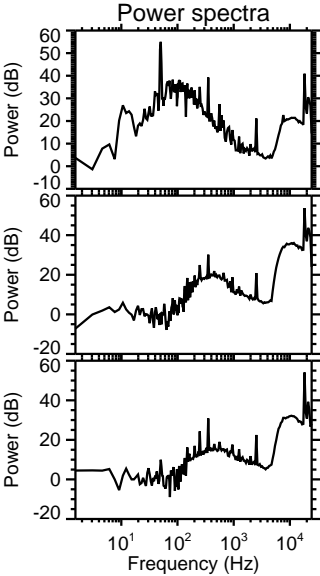
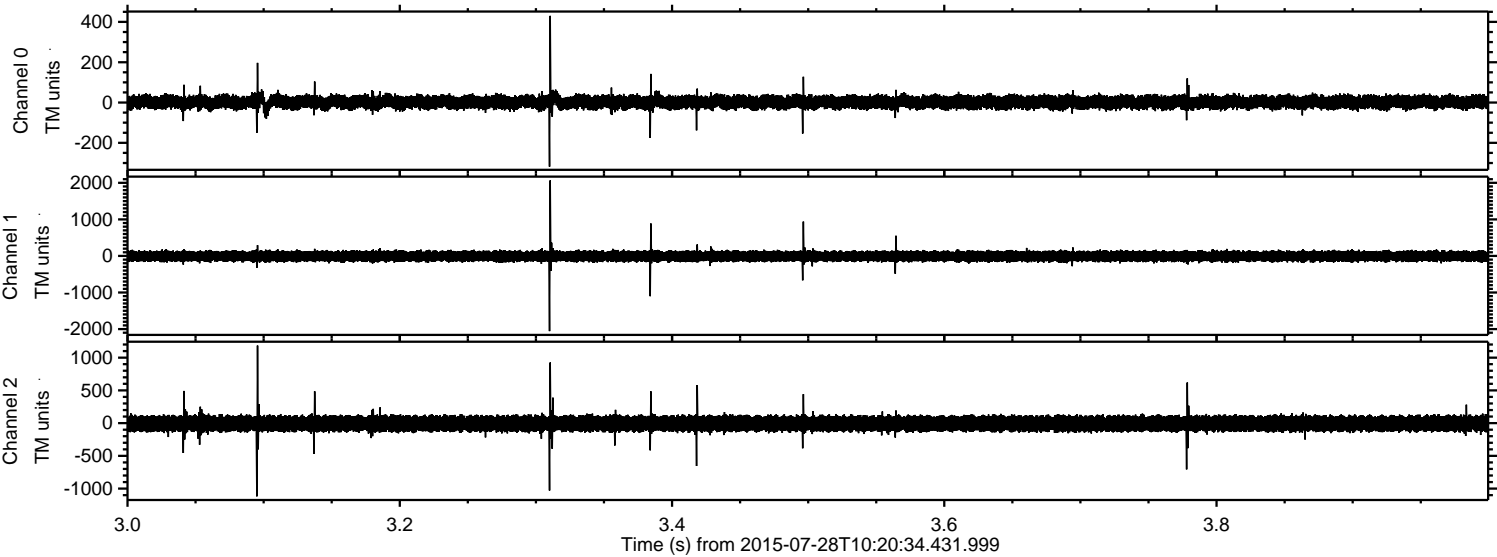

Channel 0  
mn: -318  
mx: 430  
 $\mu$ : 1.6  
 $\sigma$ : 18.3

Channel 1  
mn: -2057  
mx: 2066  
 $\mu$ : -8.2  
 $\sigma$ : 76.2

Channel 2  
mn: -1118  
mx: 1184  
 $\mu$ : -6.4  
 $\sigma$ : 72.7



Processed Tue Jul 28 12:27:40 2015 by ELM ver.2012-10-06 from 001\_\_elm20150728\_102033\_\_dat00.bin

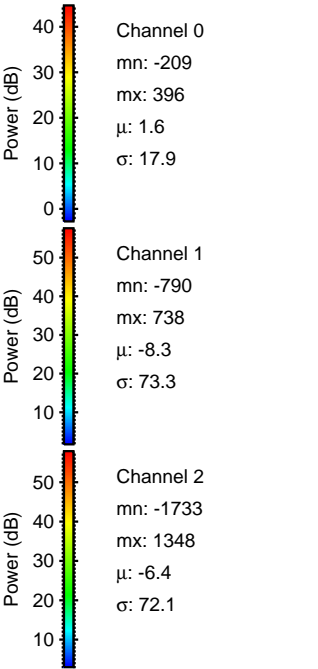
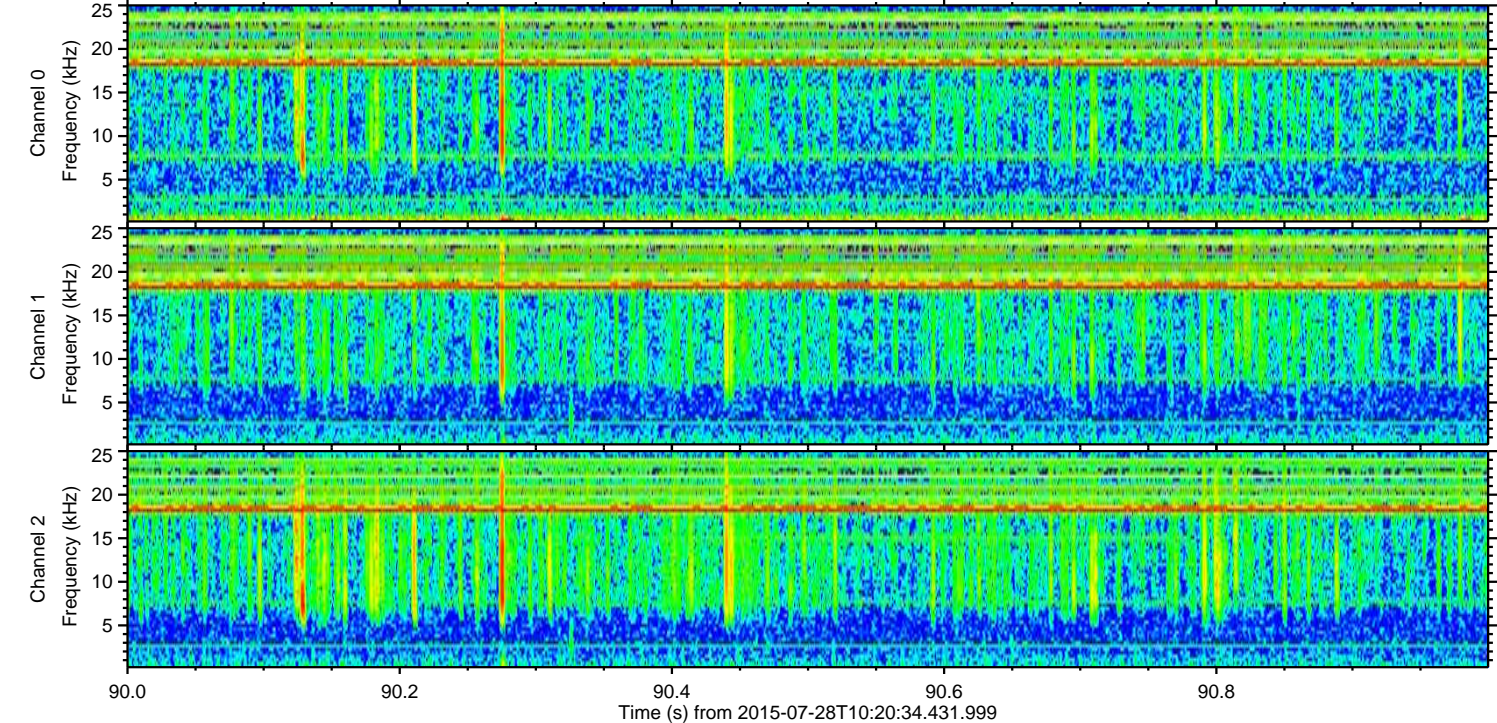
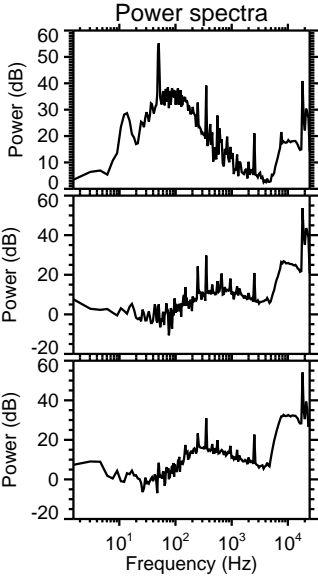
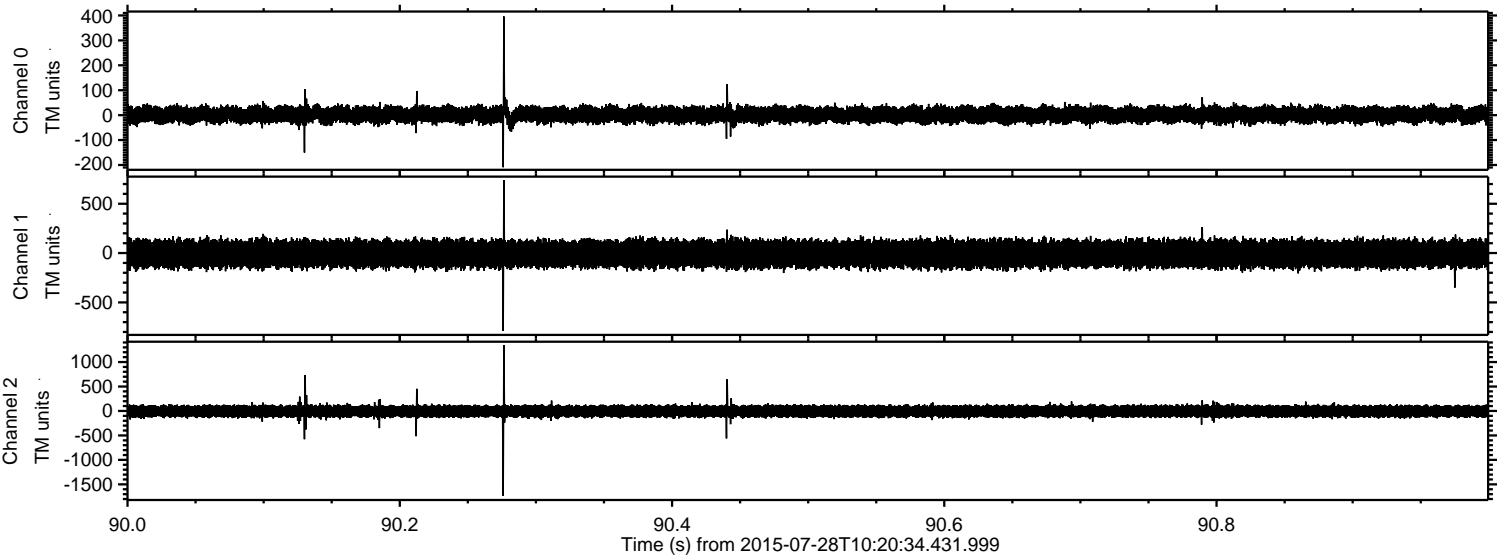



Processed Tue Jul 28 12:27:41 2015 by ELM ver.2012-10-06 from 001\_\_elm20150728\_102033\_\_dat00.bin

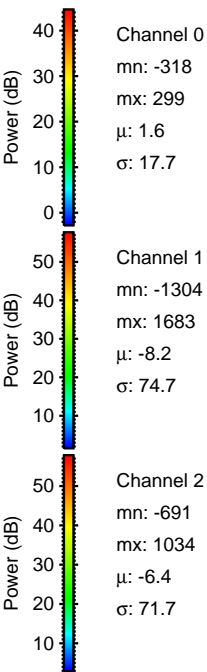
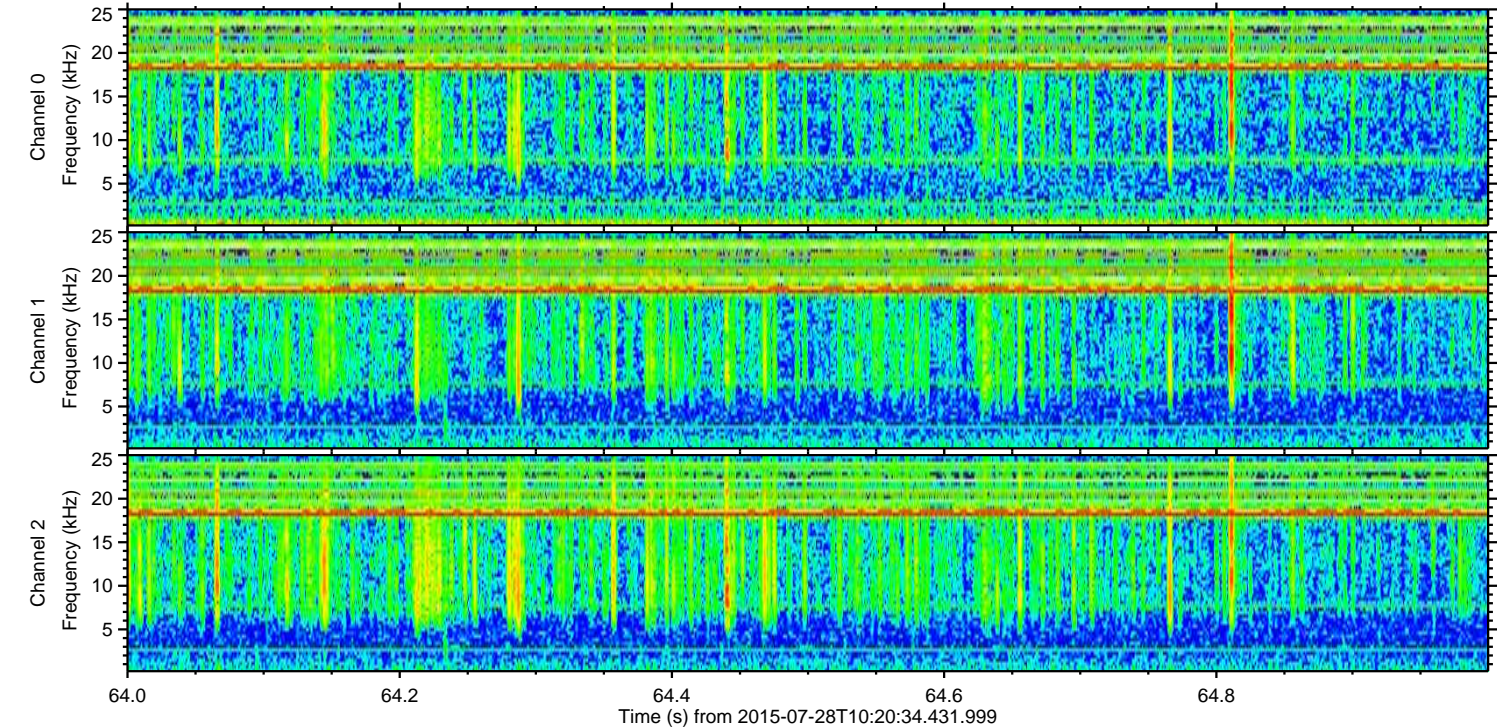
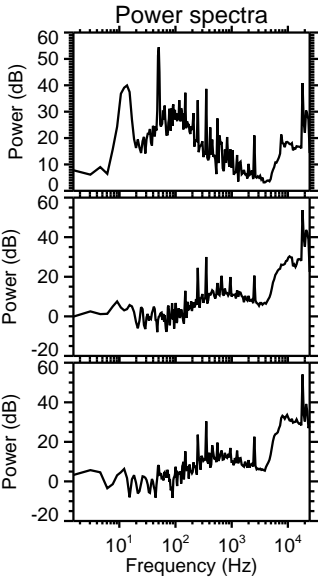
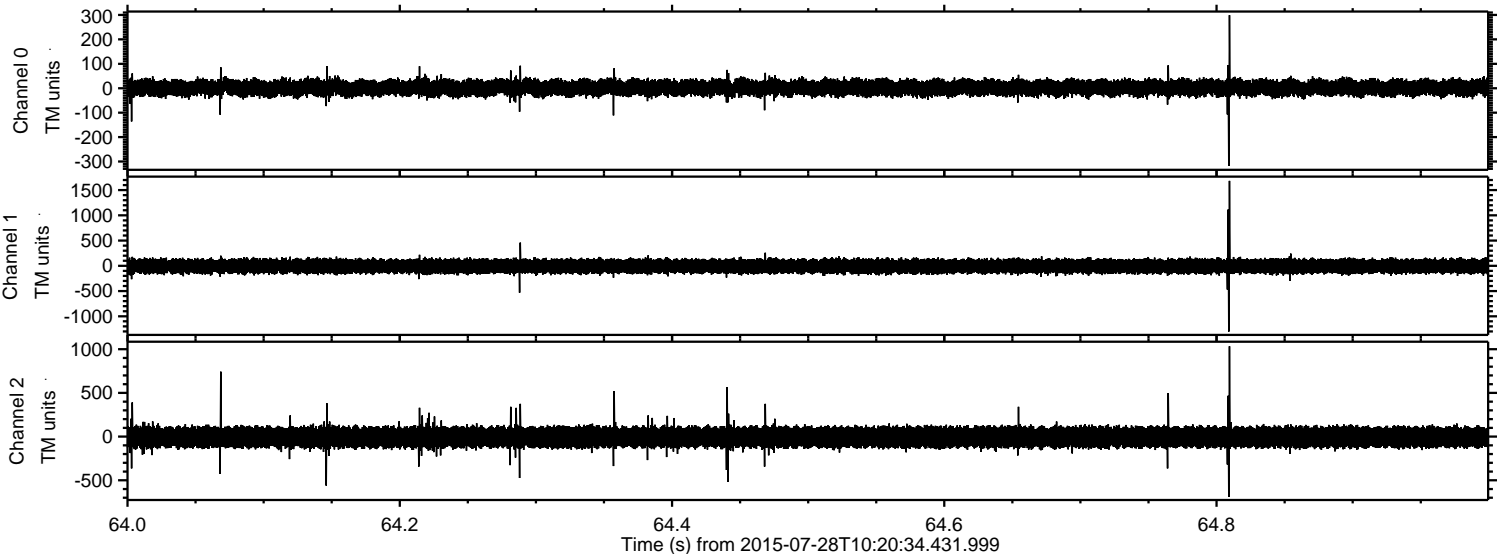



Processed Tue Jul 28 12:27:42 2015 by ELM ver.2012-10-06 from 001\_\_elm20150728\_102033\_\_dat00.bin

