

ELMAVAN 3D WAVEFORMS (Measured data sampled at 50 kHz) 51000 packets of 144 samples from 2015-07-28T08:20:29.202.999.

Processed Tue Jul 28 10:26:54 2015 by ELM ver.2012-10-06 from 001__elm20150728_082028__dat00.bin

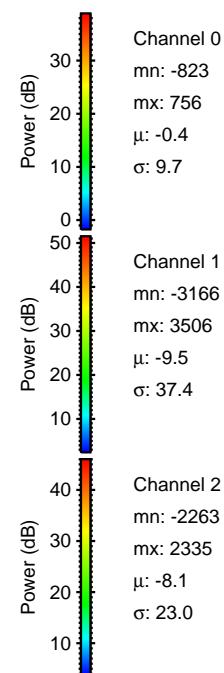
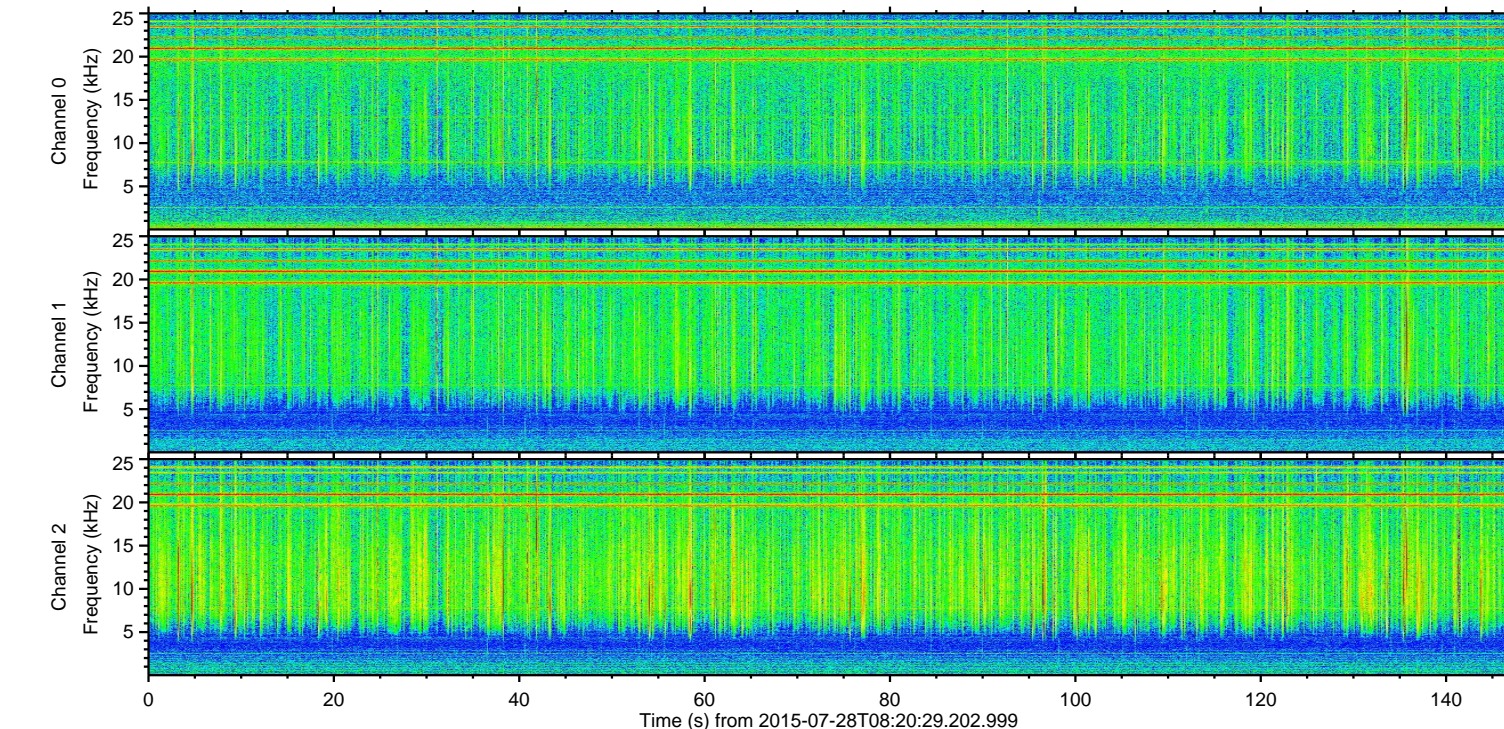
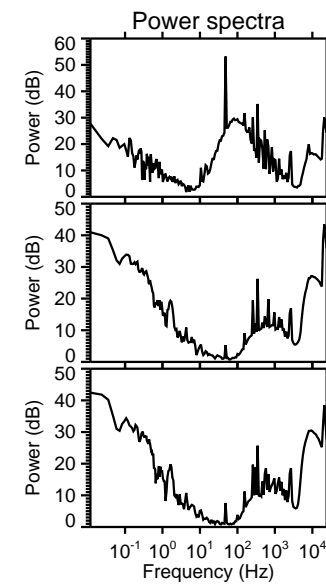
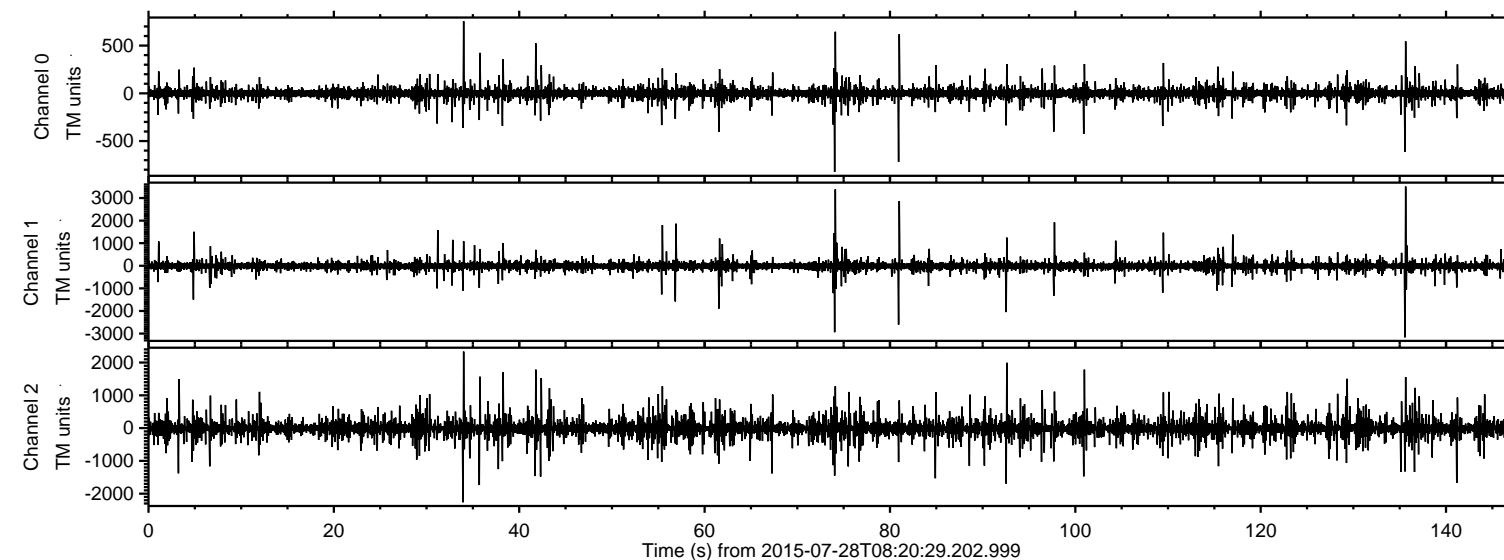

ELMAVAN 3D WAVEFORMS (Measured data sampled at 50 kHz) 51000 packets of 144 samples from 2015-07-28T08:20:29.202.999. Part 136/147

Processed Tue Jul 28 10:27:09 2015 by ELM ver.2012-10-06 from 001__elm20150728_082028__dat00.bin

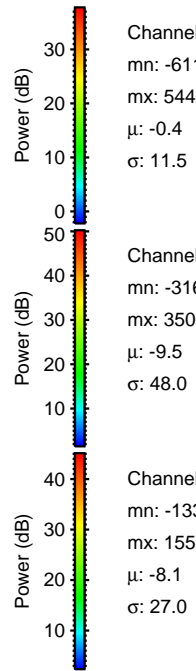
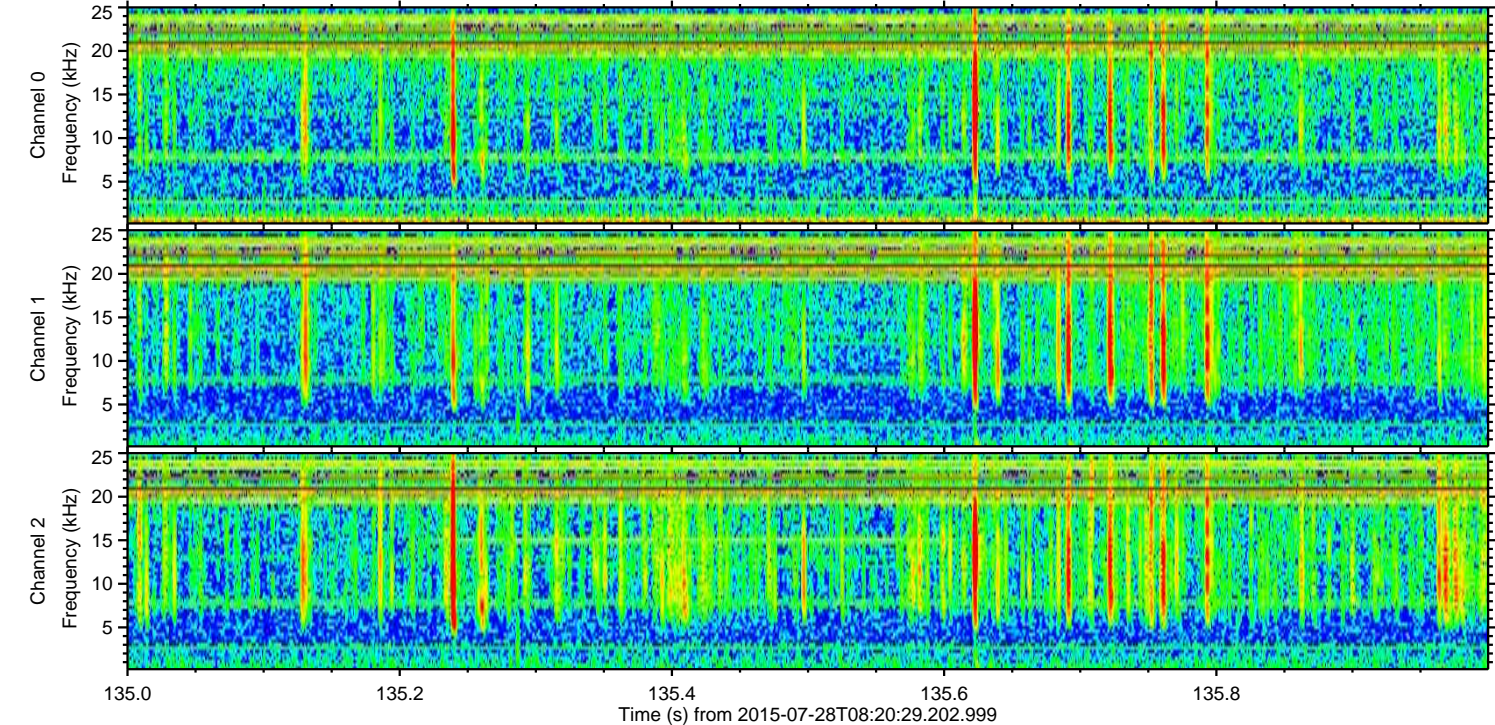
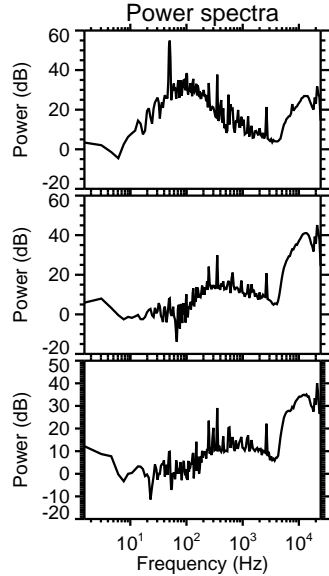
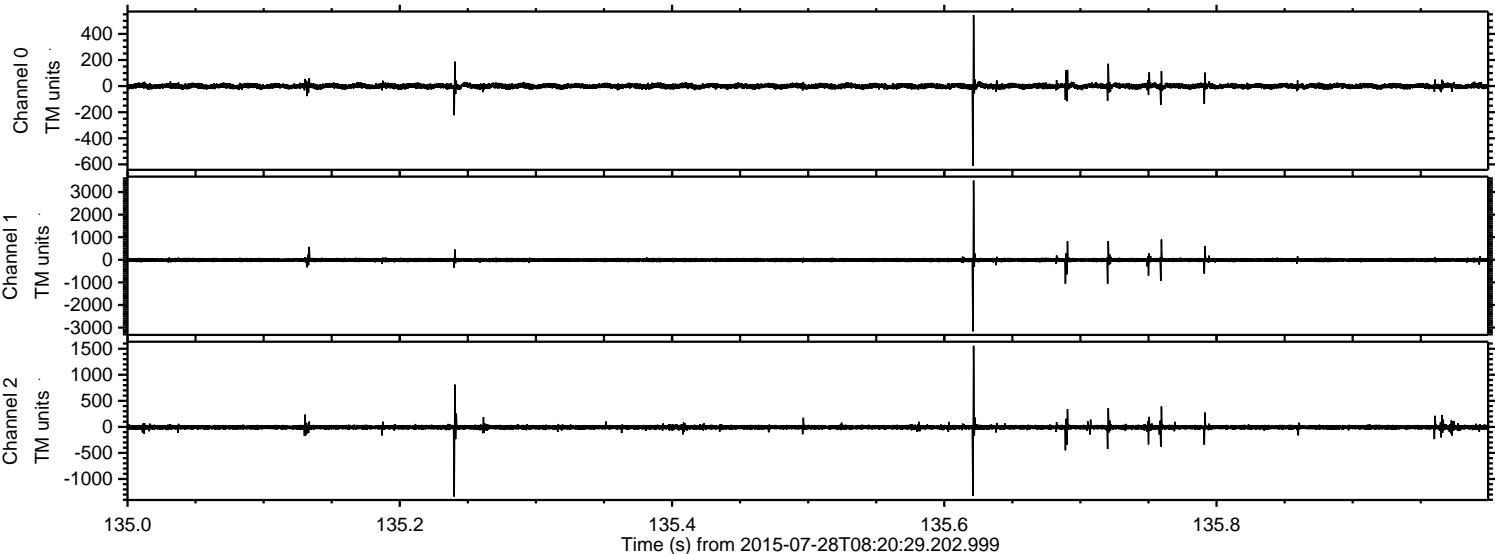

Processed Tue Jul 28 10:27:10 2015 by ELM ver.2012-10-06 from 001__elm20150728_082028__dat00.bin

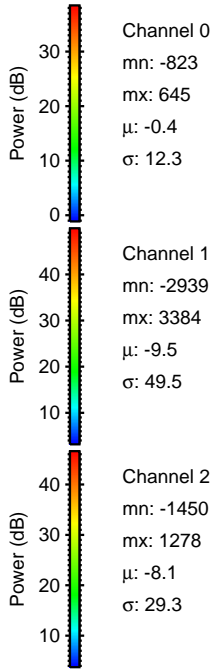
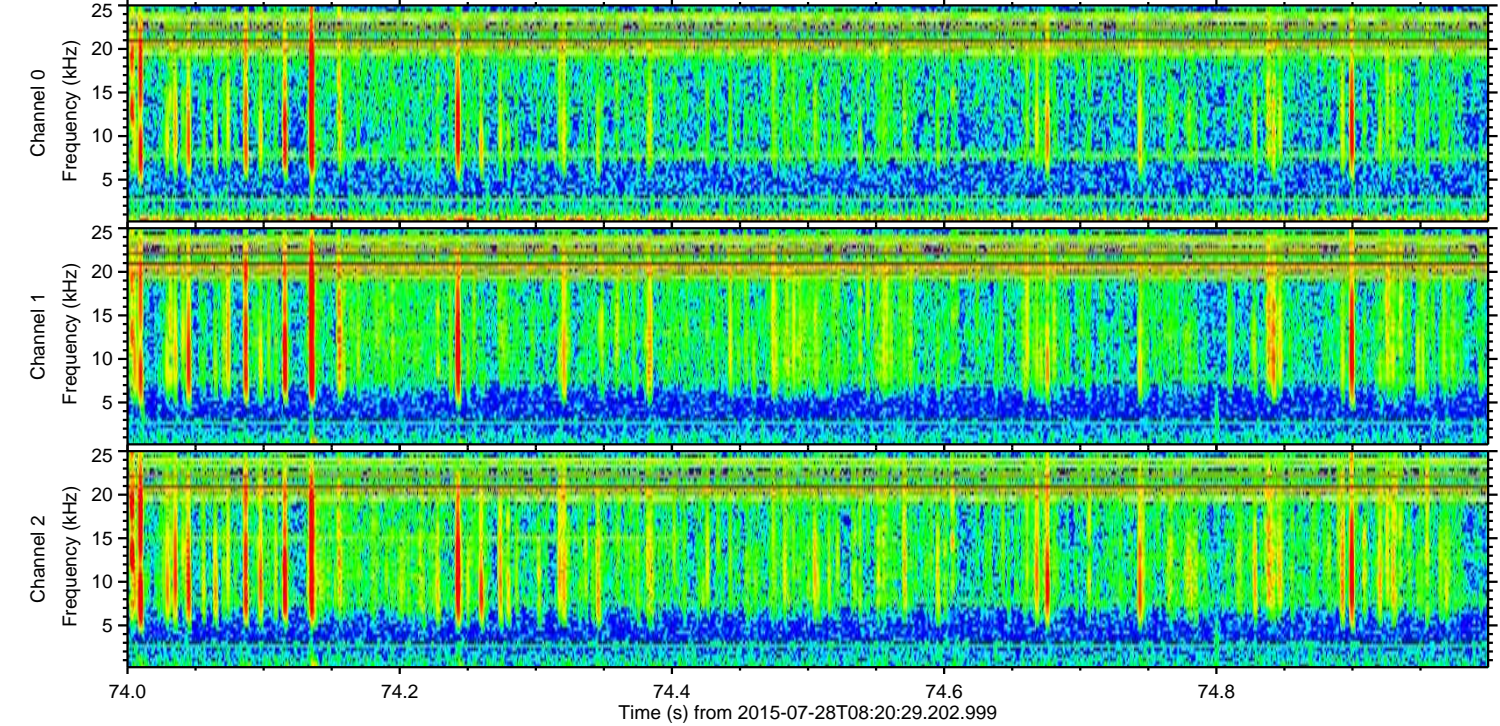
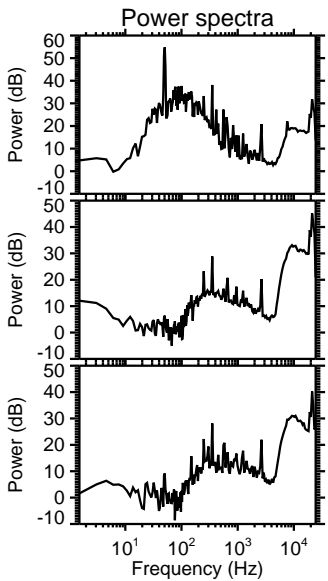
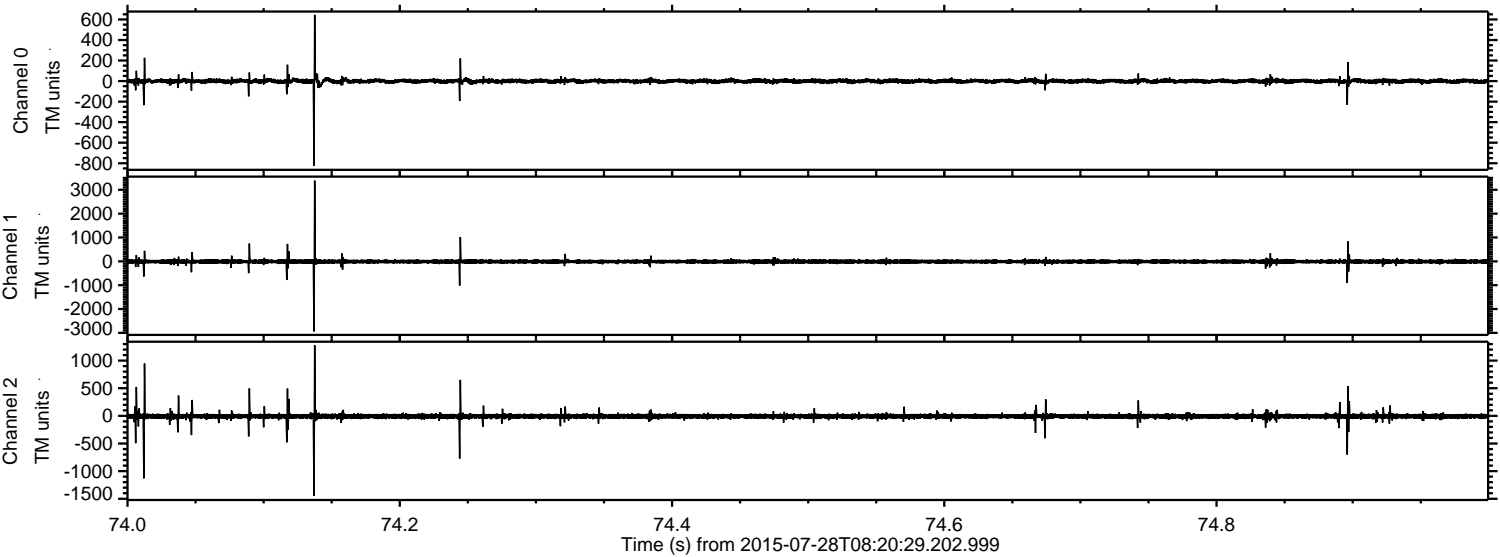

Processed Tue Jul 28 10:27:11 2015 by ELM ver.2012-10-06 from 001__elm20150728_082028__dat00.bin

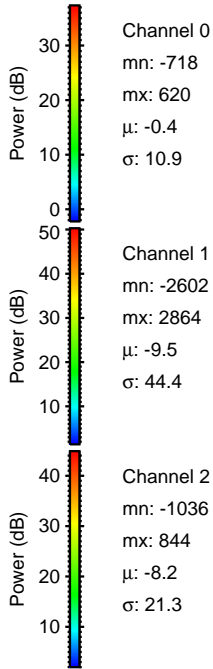
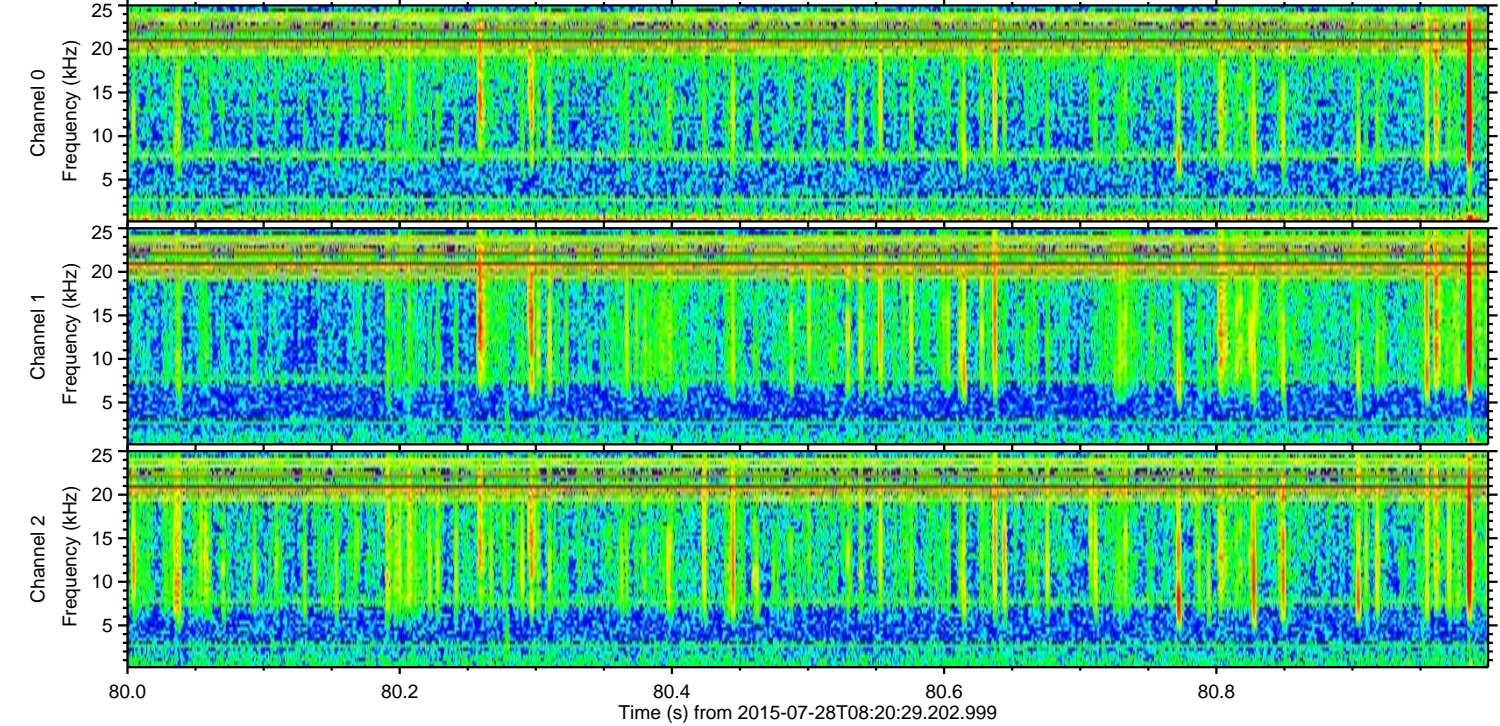
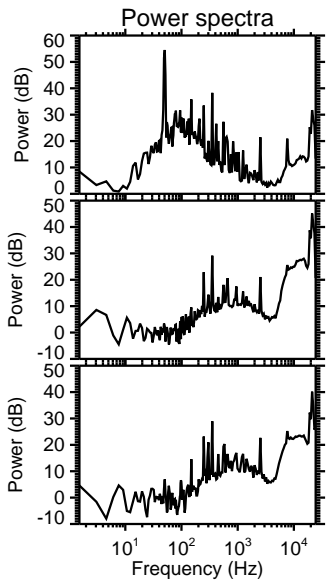
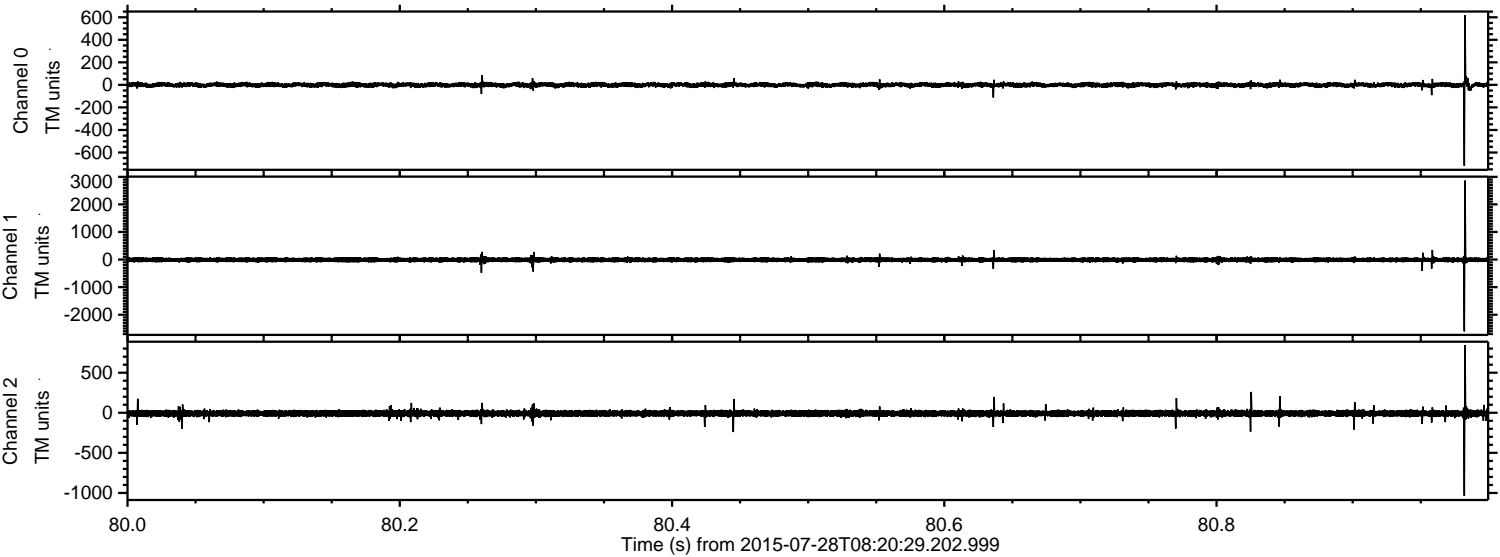

Processed Tue Jul 28 10:27:12 2015 by ELM ver.2012-10-06 from 001__elm20150728_082028__dat00.bin

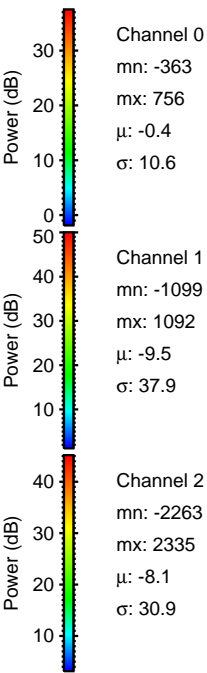
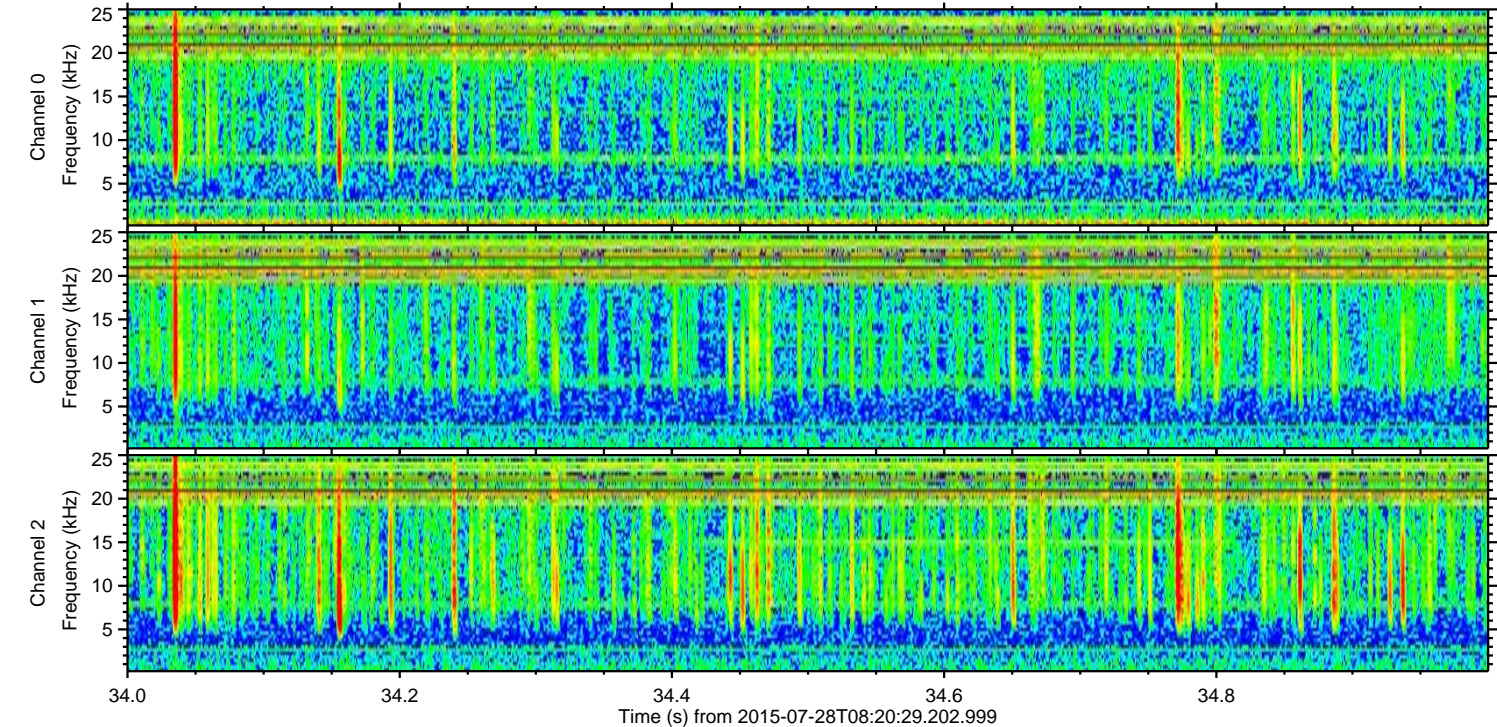
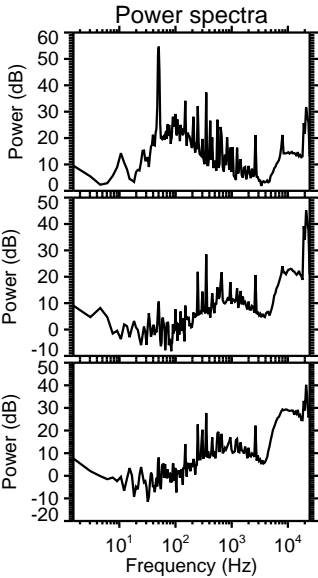
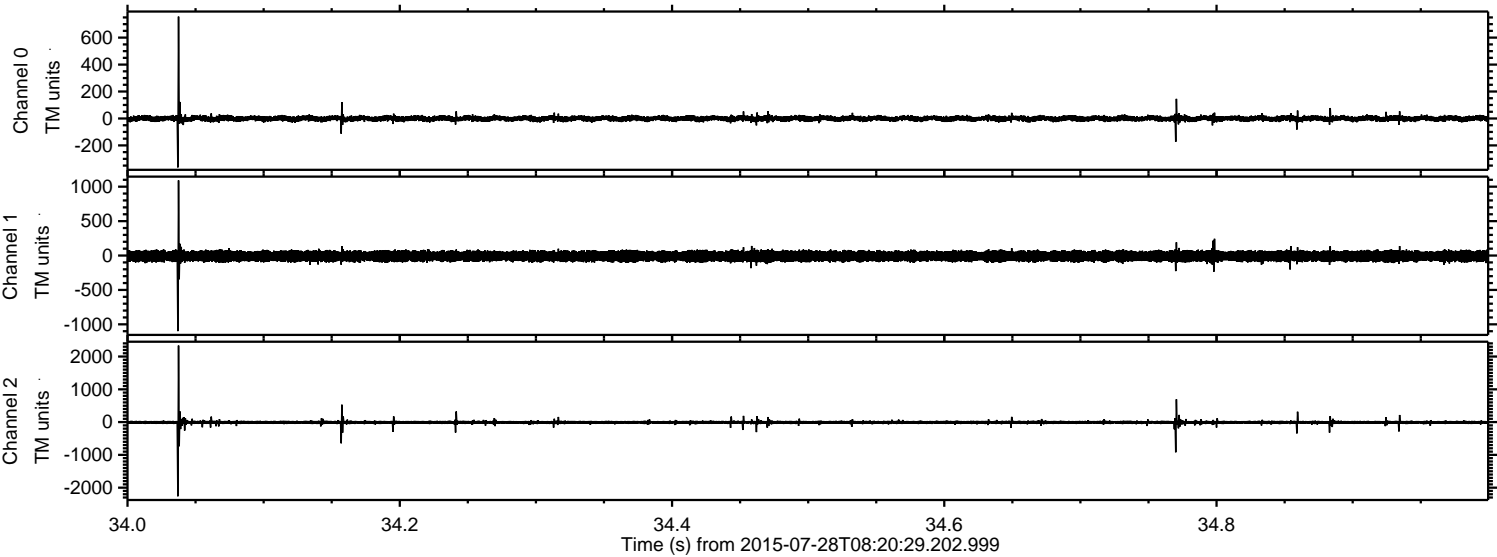

Processed Tue Jul 28 10:27:13 2015 by ELM ver.2012-10-06 from 001__elm20150728_082028__dat00.bin

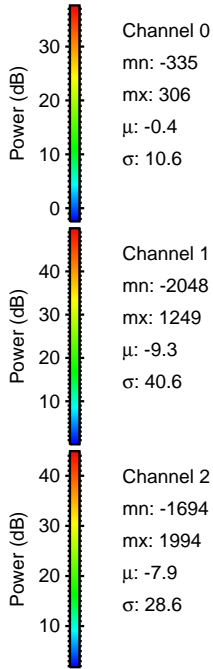
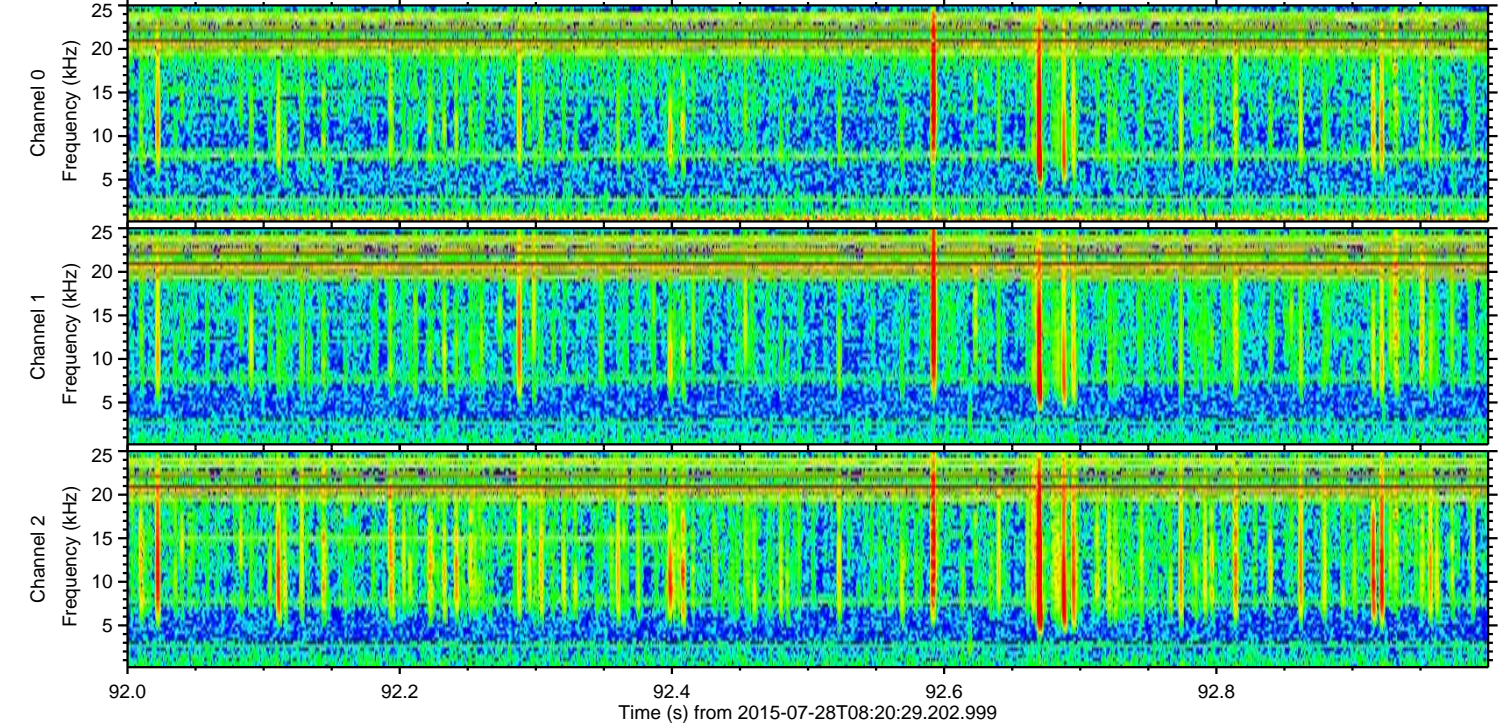
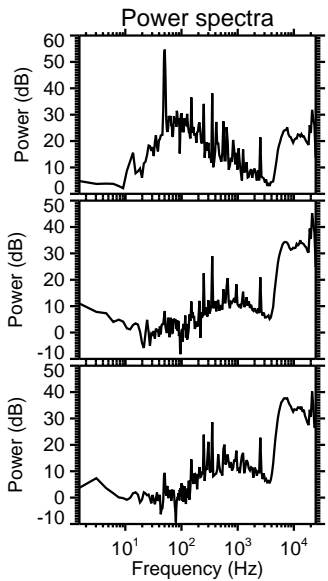
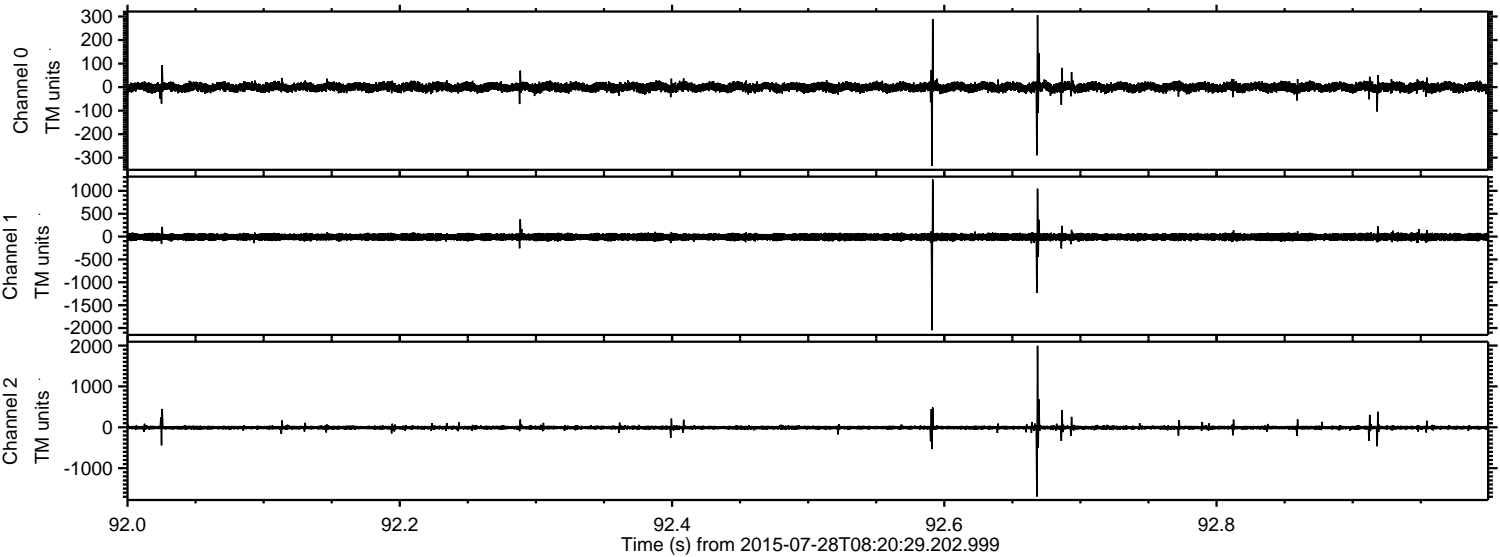

Processed Tue Jul 28 10:27:15 2015 by ELM ver.2012-10-06 from 001__elm20150728_082028__dat00.bin

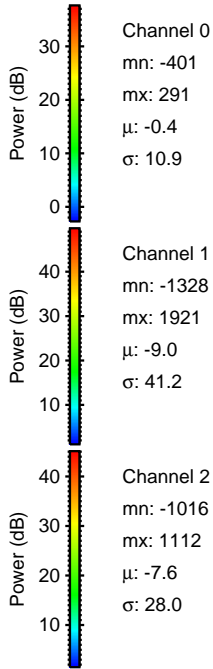
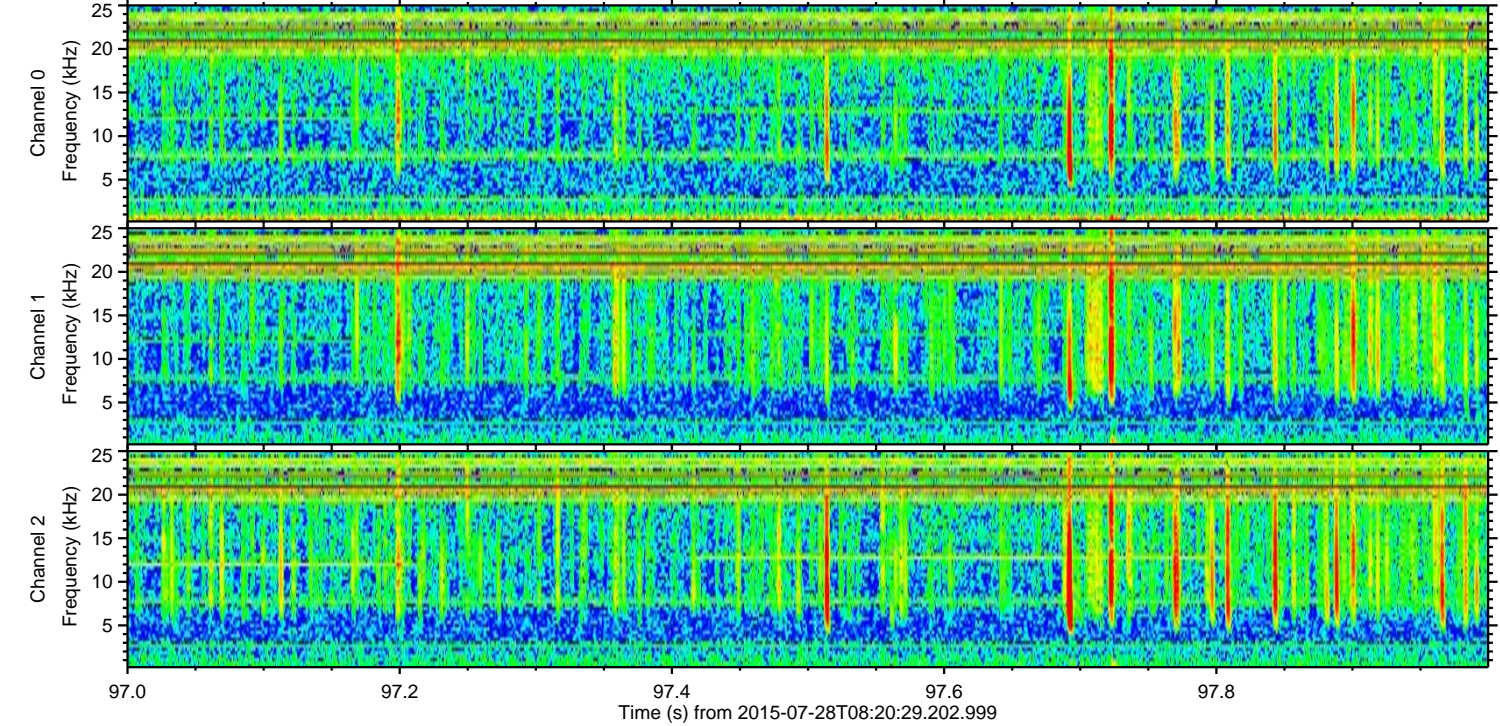
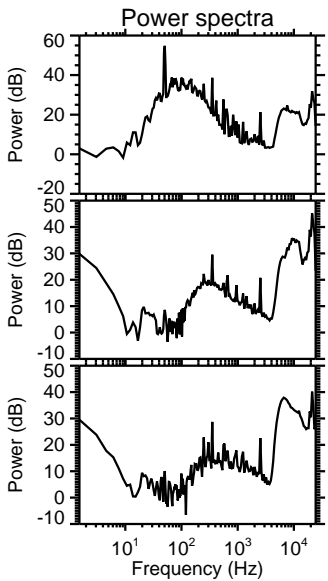
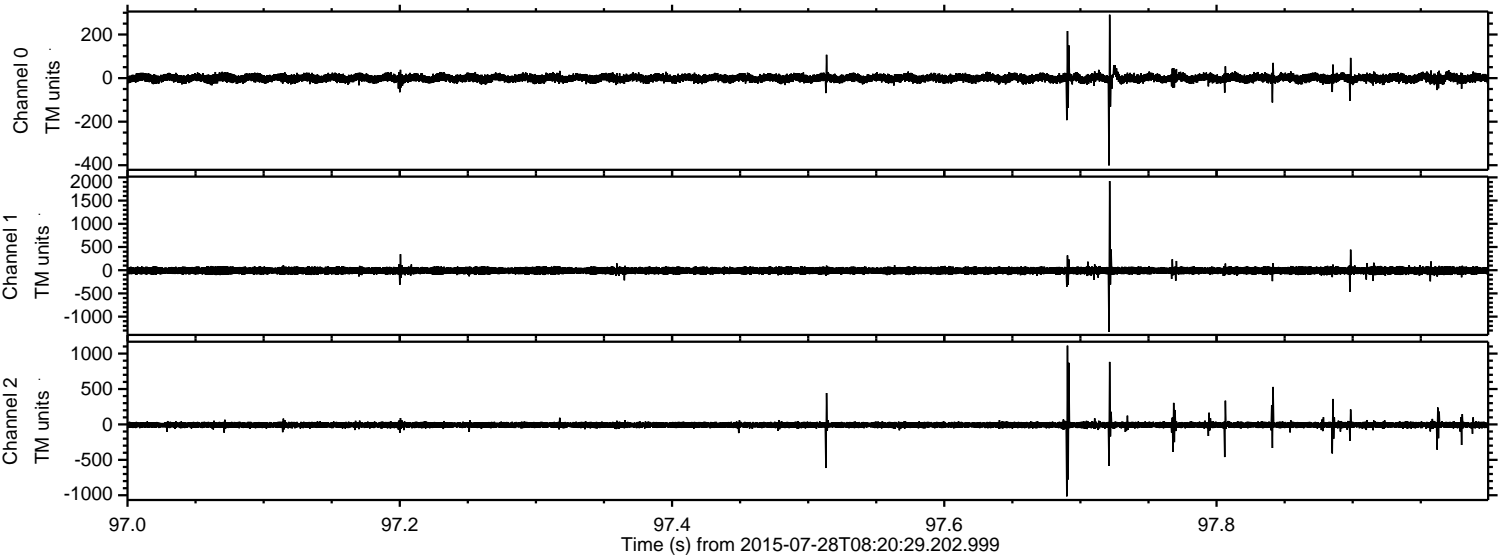

Processed Tue Jul 28 10:27:16 2015 by ELM ver.2012-10-06 from 001__elm20150728_082028__dat00.bin

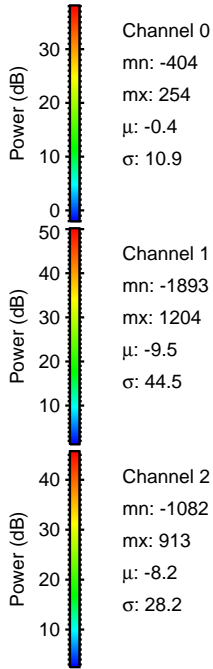
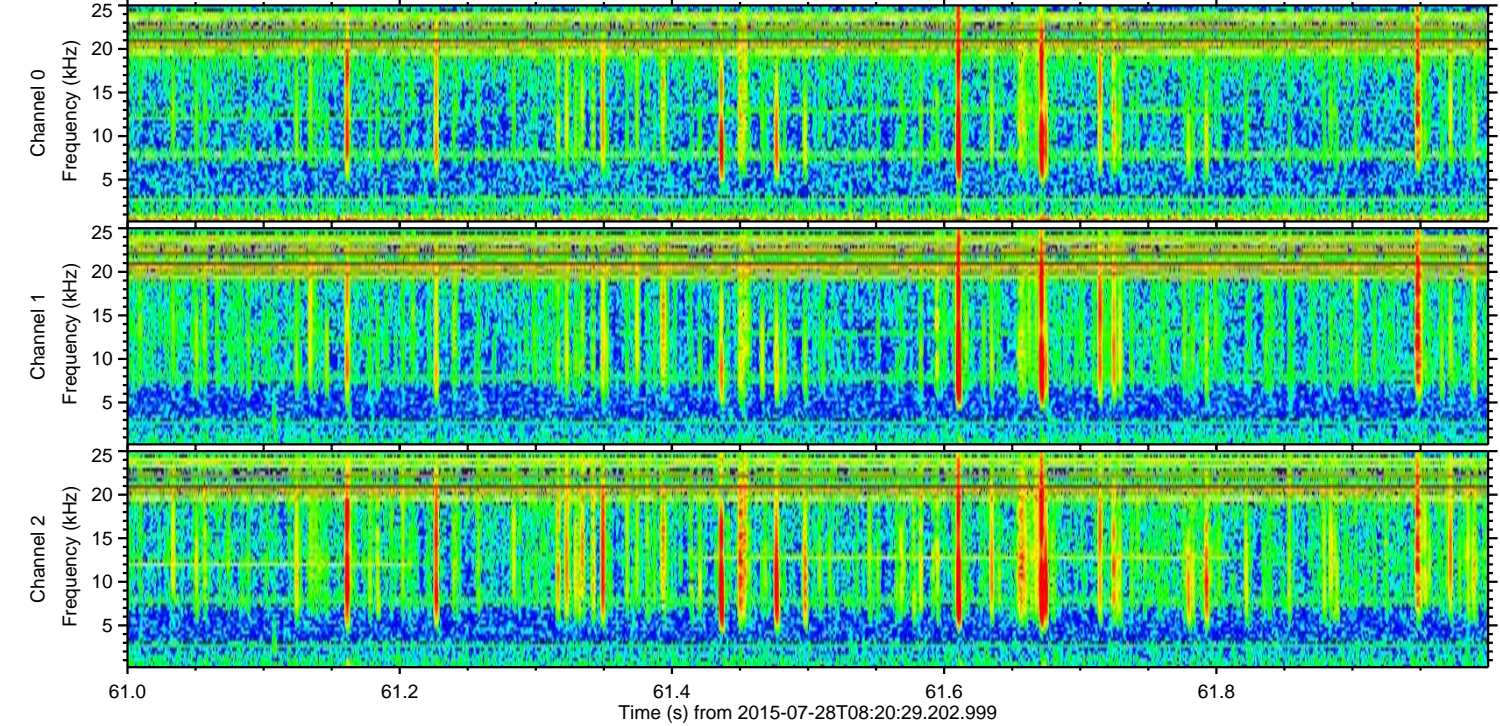
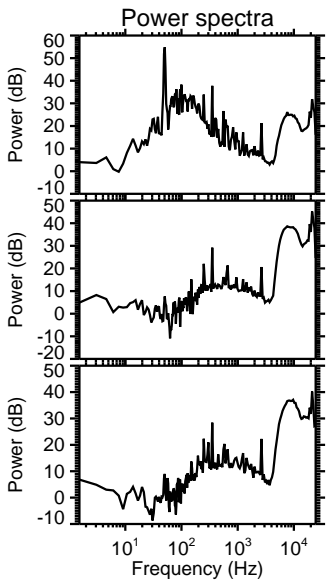
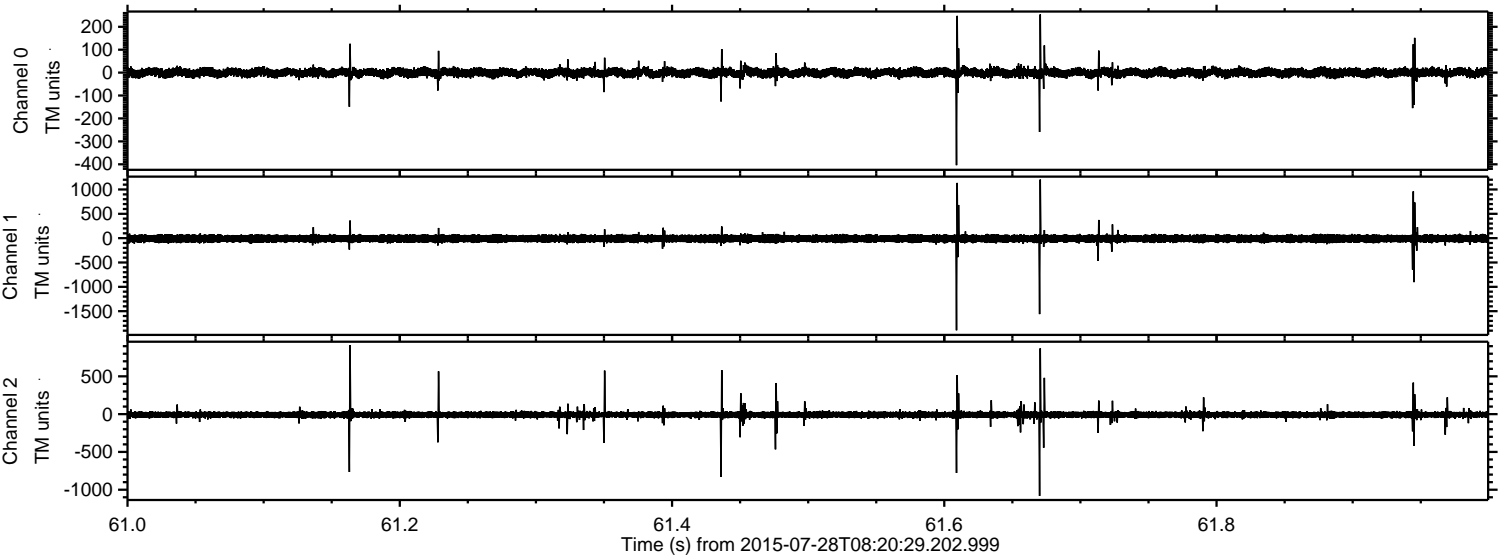

Processed Tue Jul 28 10:27:17 2015 by ELM ver.2012-10-06 from 001__elm20150728_082028__dat00.bin

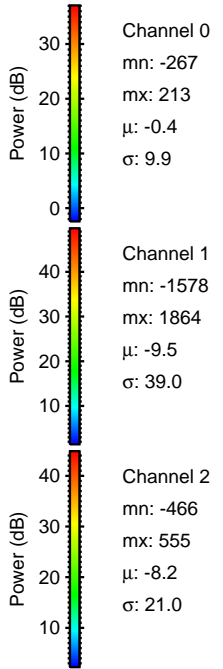
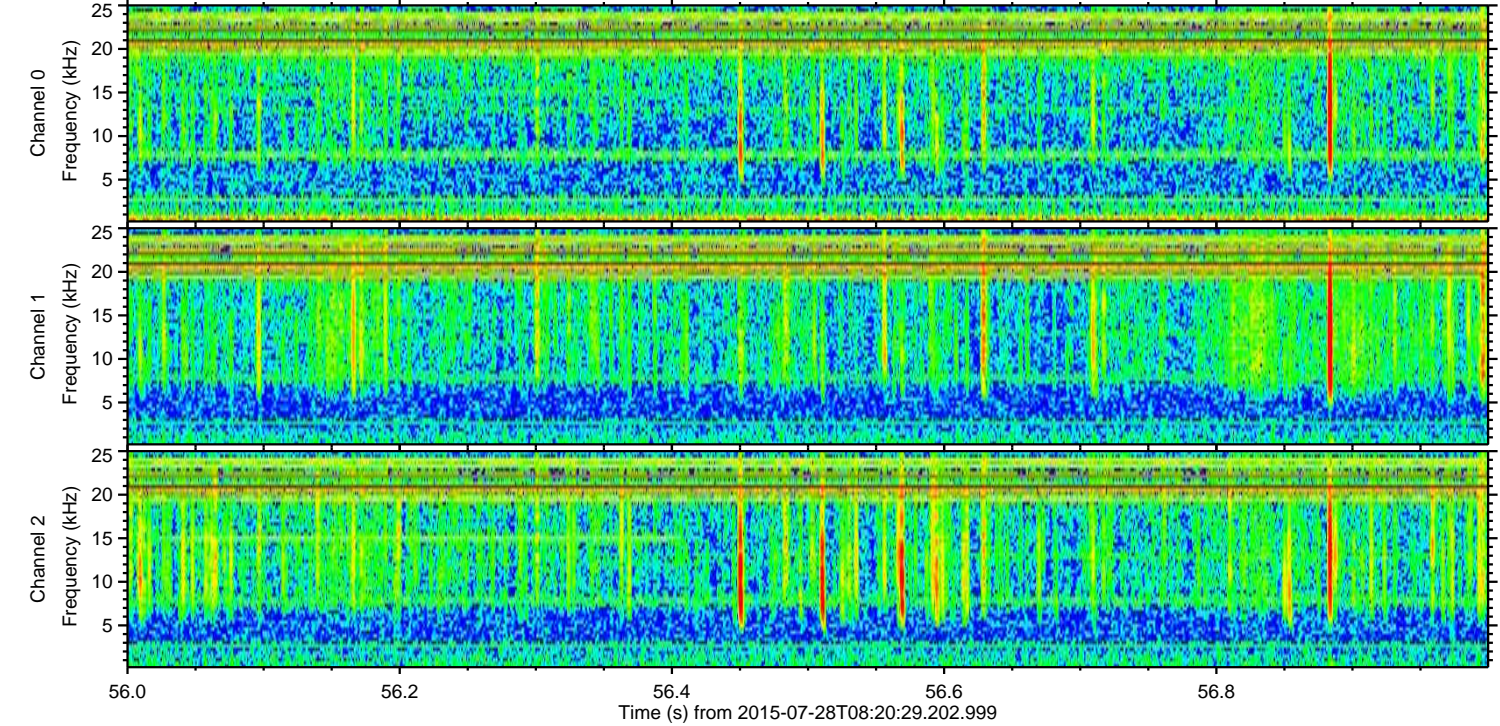
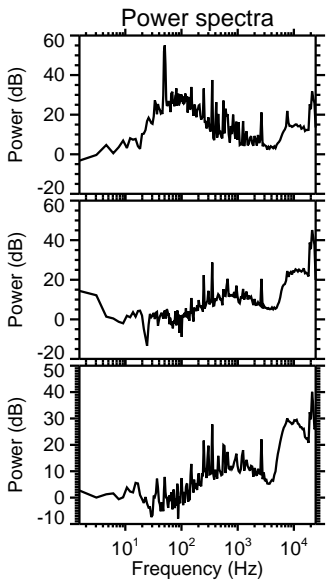
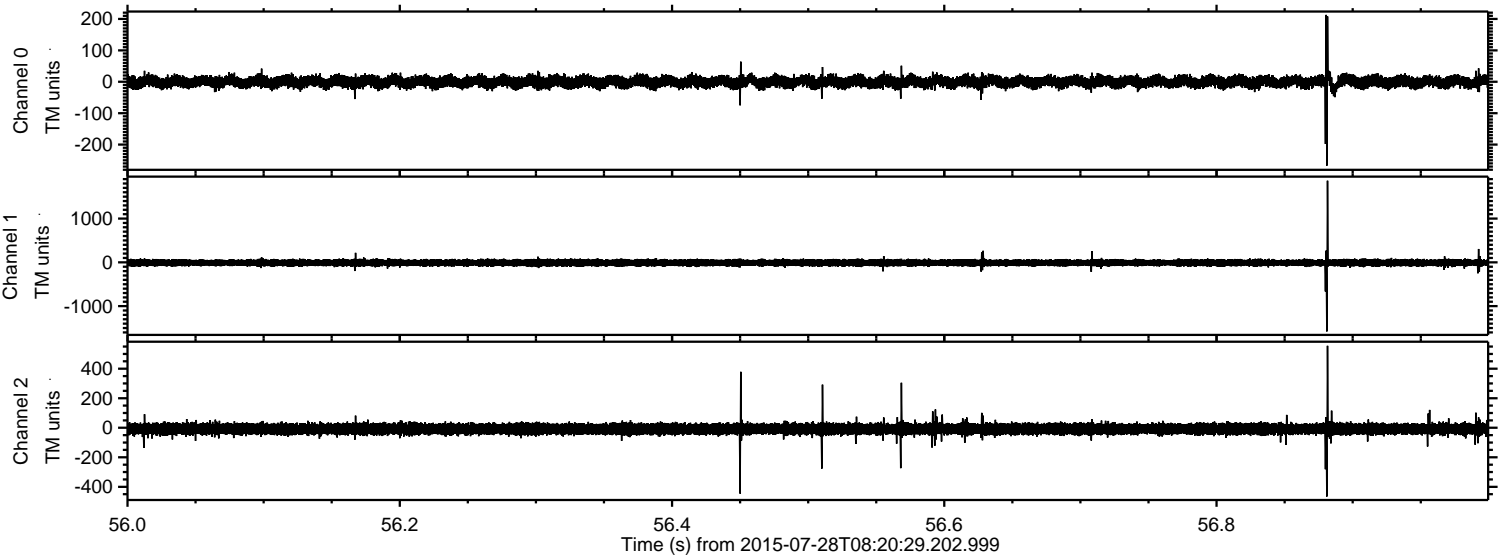

Processed Tue Jul 28 10:27:18 2015 by ELM ver.2012-10-06 from 001__elm20150728_082028__dat00.bin

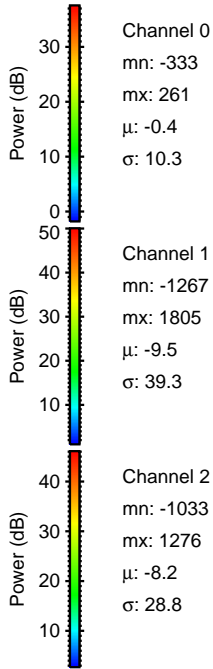
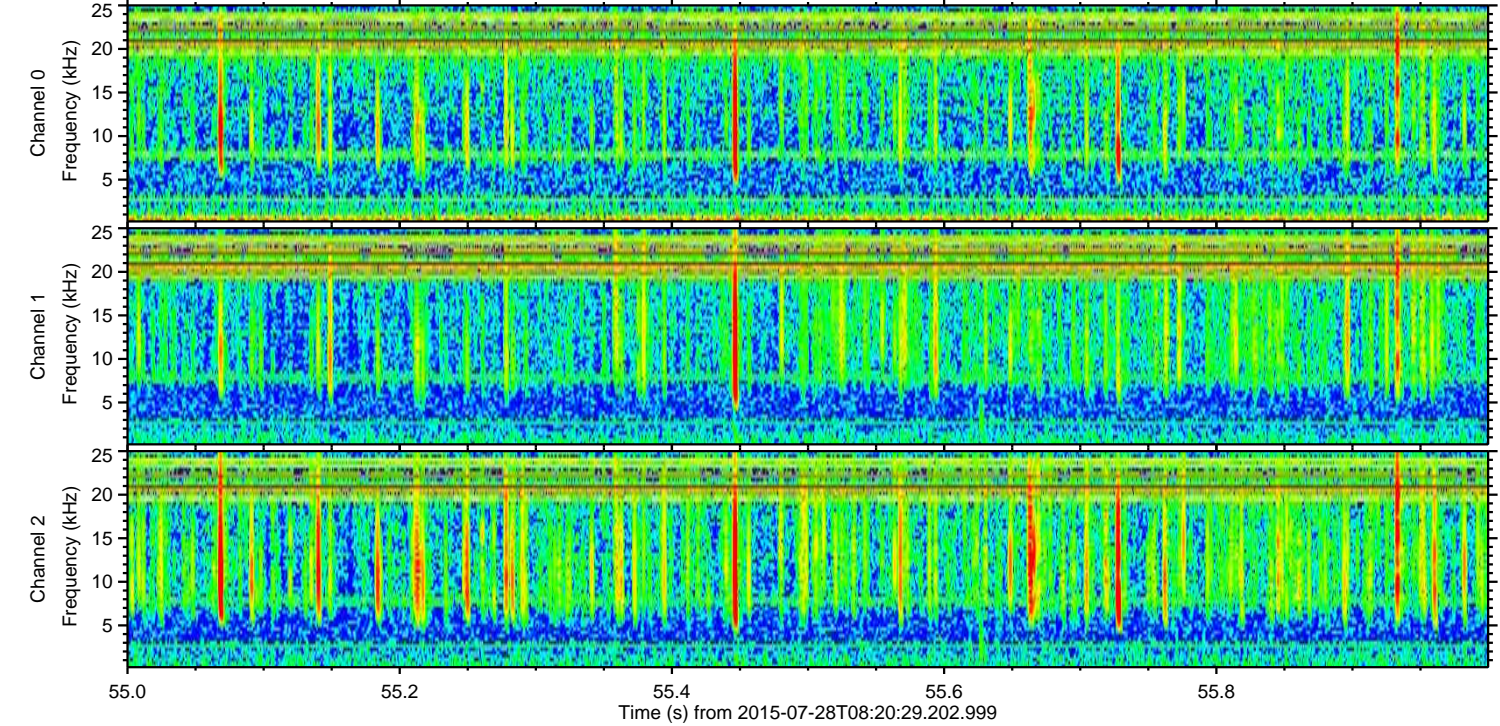
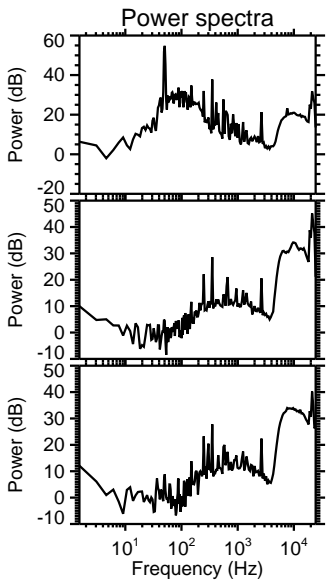
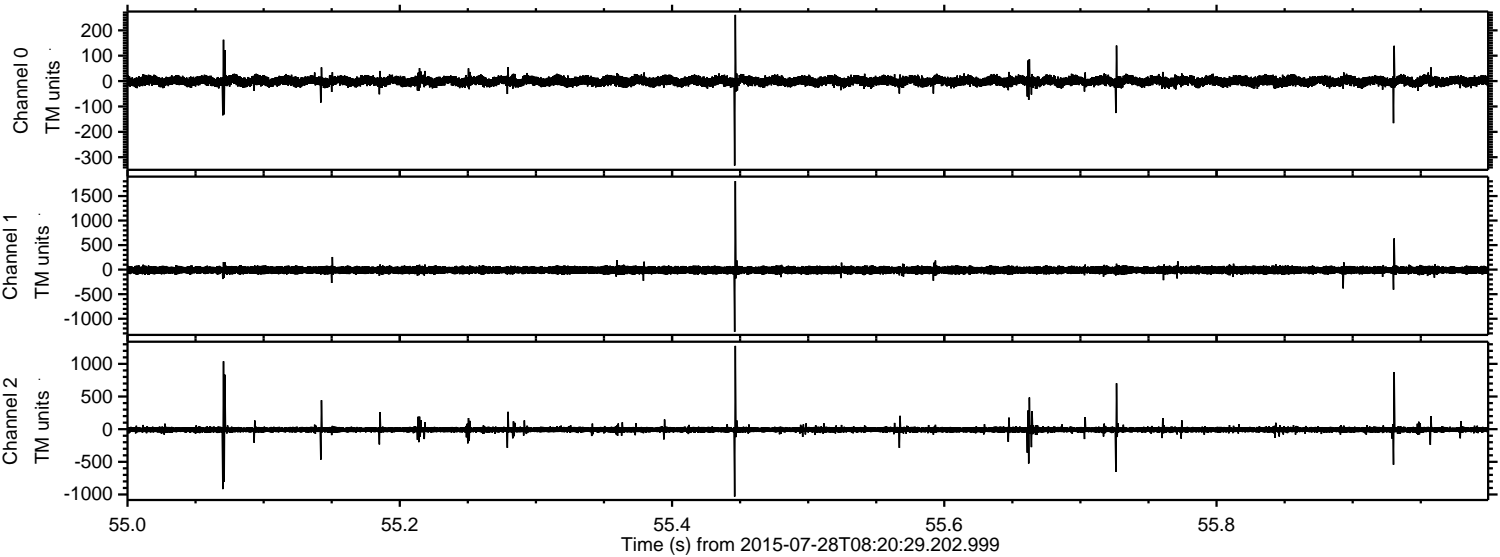

Processed Tue Jul 28 10:27:19 2015 by ELM ver.2012-10-06 from 001__elm20150728_082028__dat00.bin

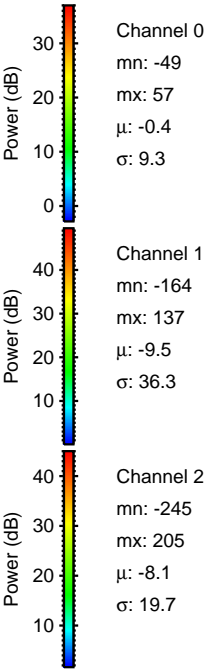
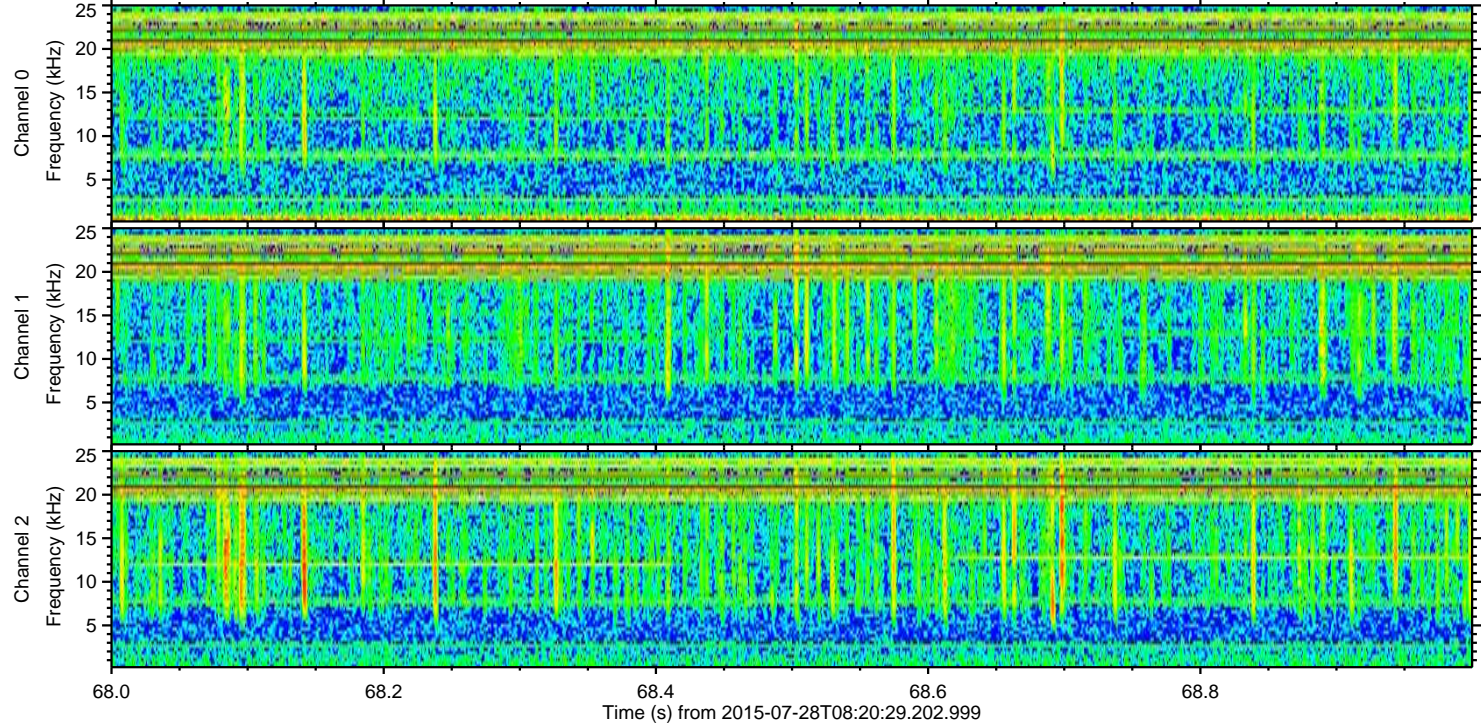
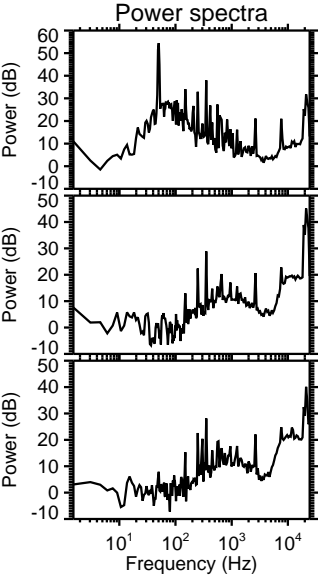
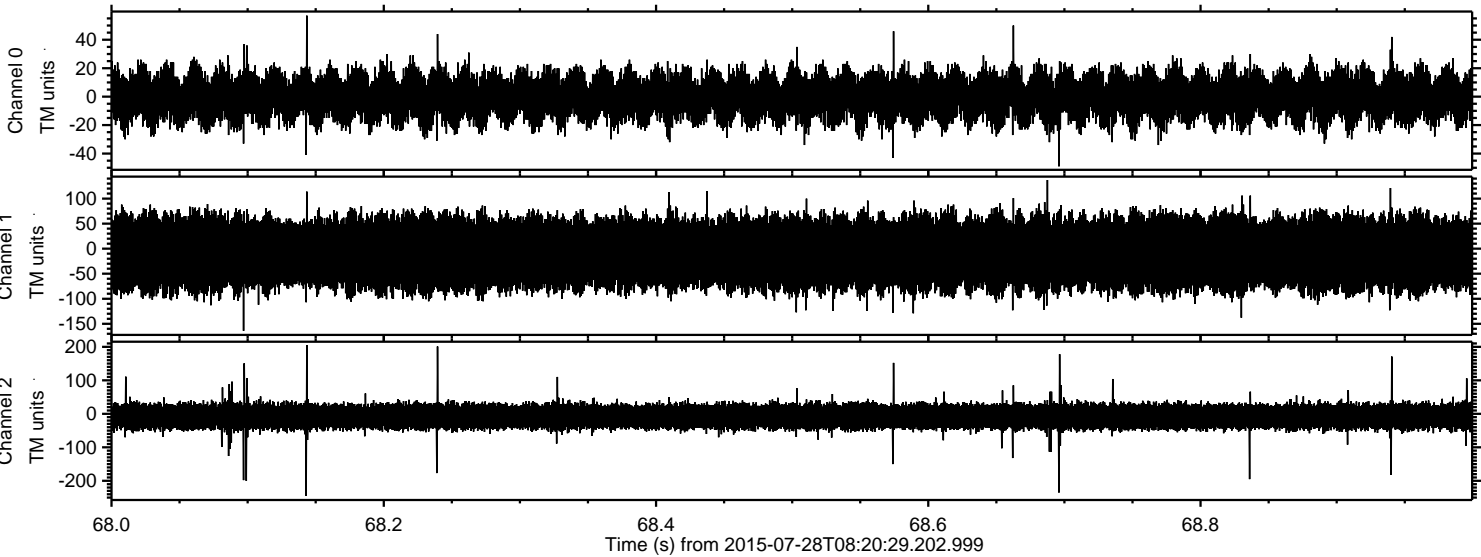

Channel 0
mn: -49
mx: 57
 μ : -0.4
 σ : 9.3

Channel 1
mn: -164
mx: 137
 μ : -9.5
 σ : 36.3

Channel 2
mn: -245
mx: 205
 μ : -8.1
 σ : 19.7