

ELMAVAN 3D WAVEFORMS (Measured data sampled at 50 kHz) 51000 packets of 144 samples from 2015-07-28T05:25:21.561.000.

Processed Tue Jul 28 07:31:31 2015 by ELM ver.2012-10-06 from 001__elm20150728_052520__dat00.bin

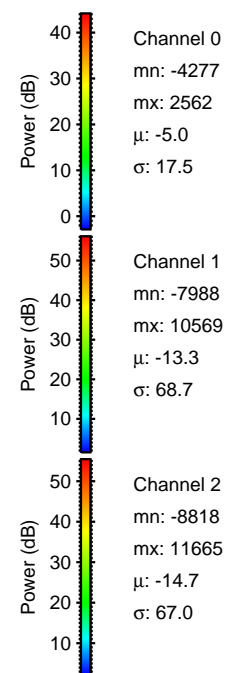

Processed Tue Jul 28 07:31:46 2015 by ELM ver.2012-10-06 from 001__elm20150728_052520__dat00.bin

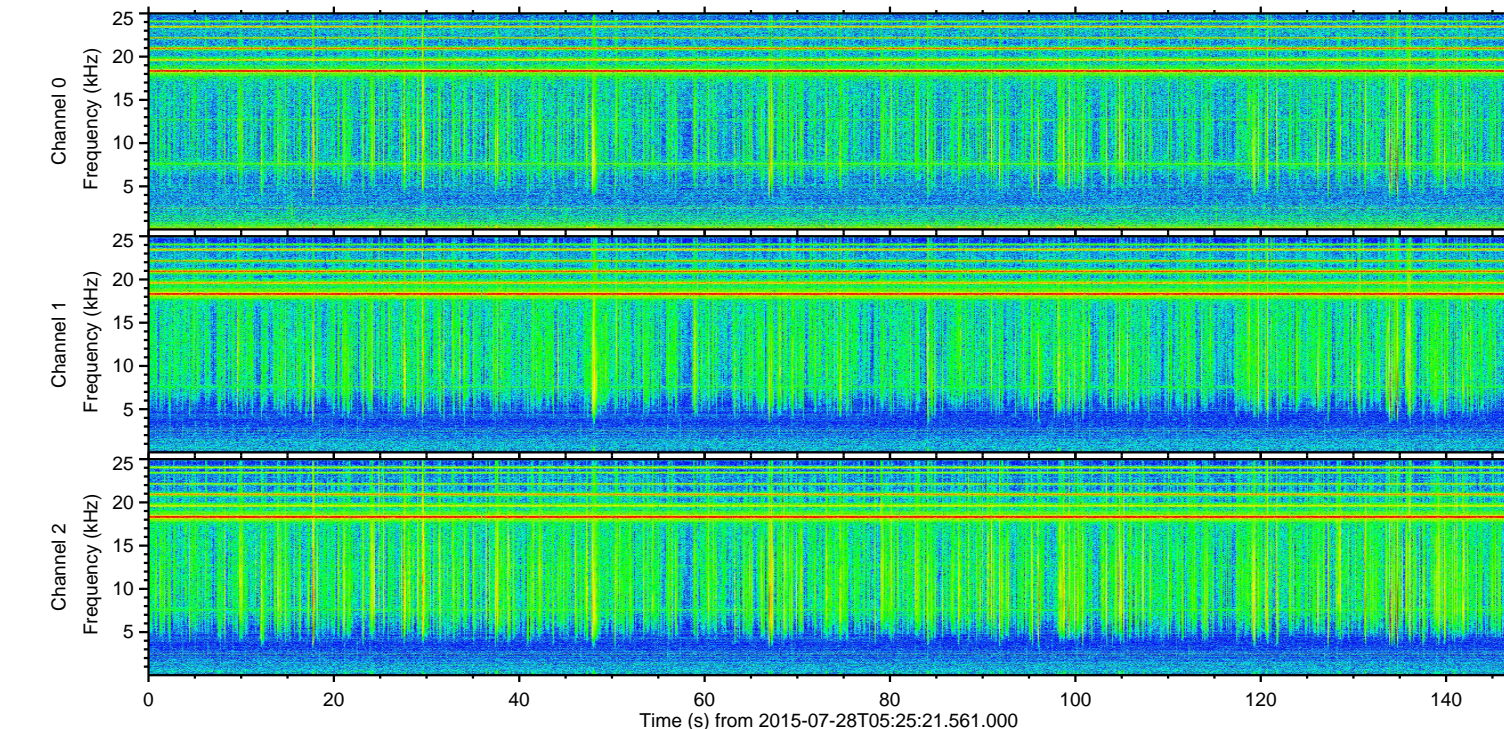
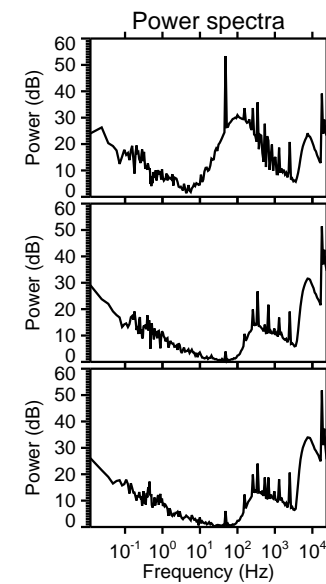
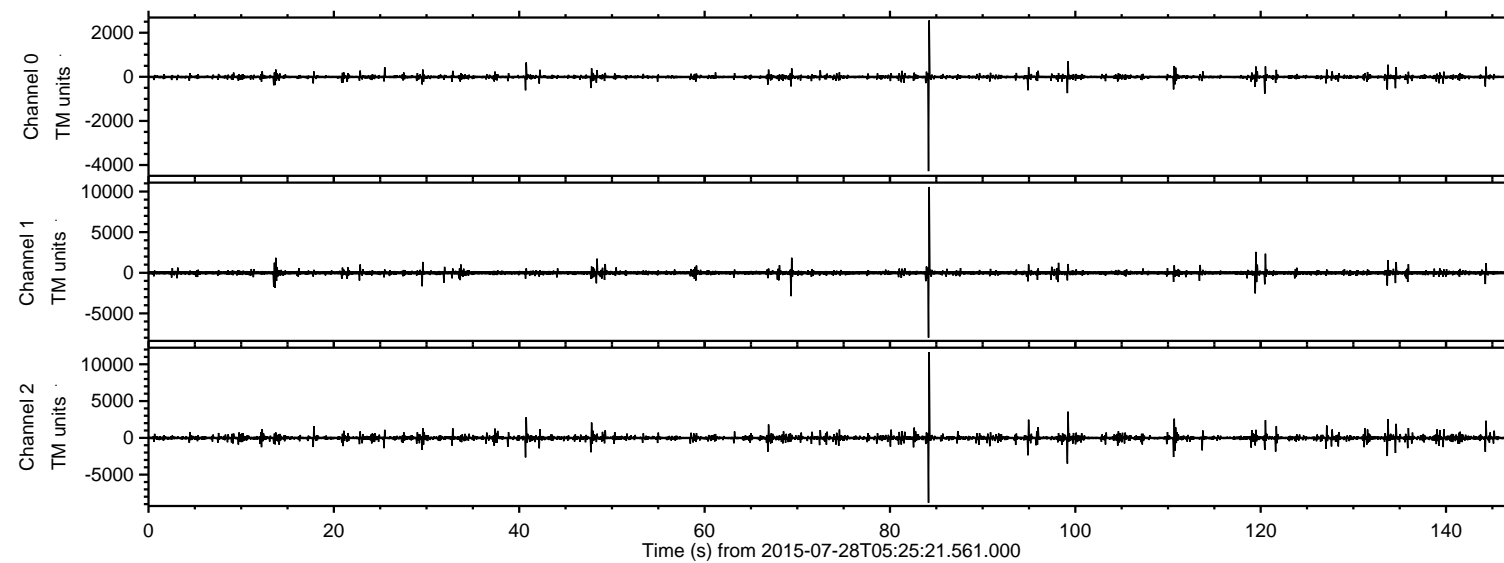
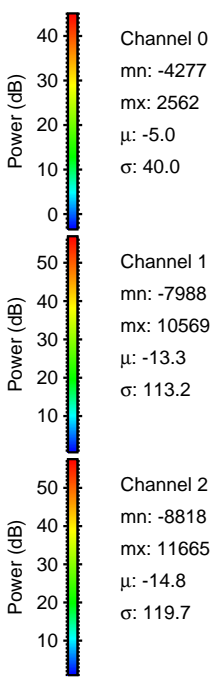
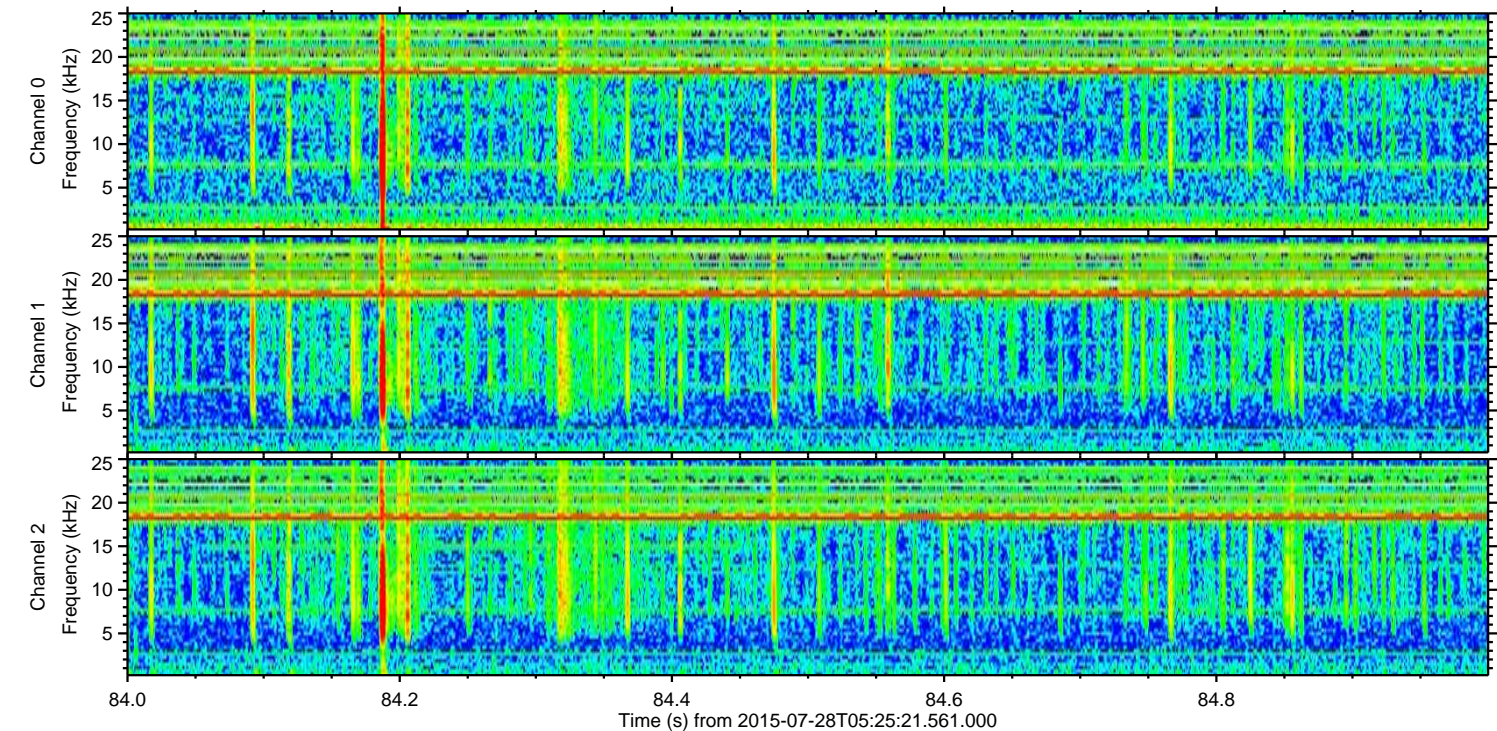
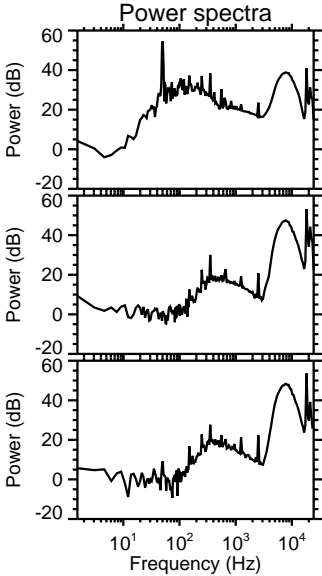
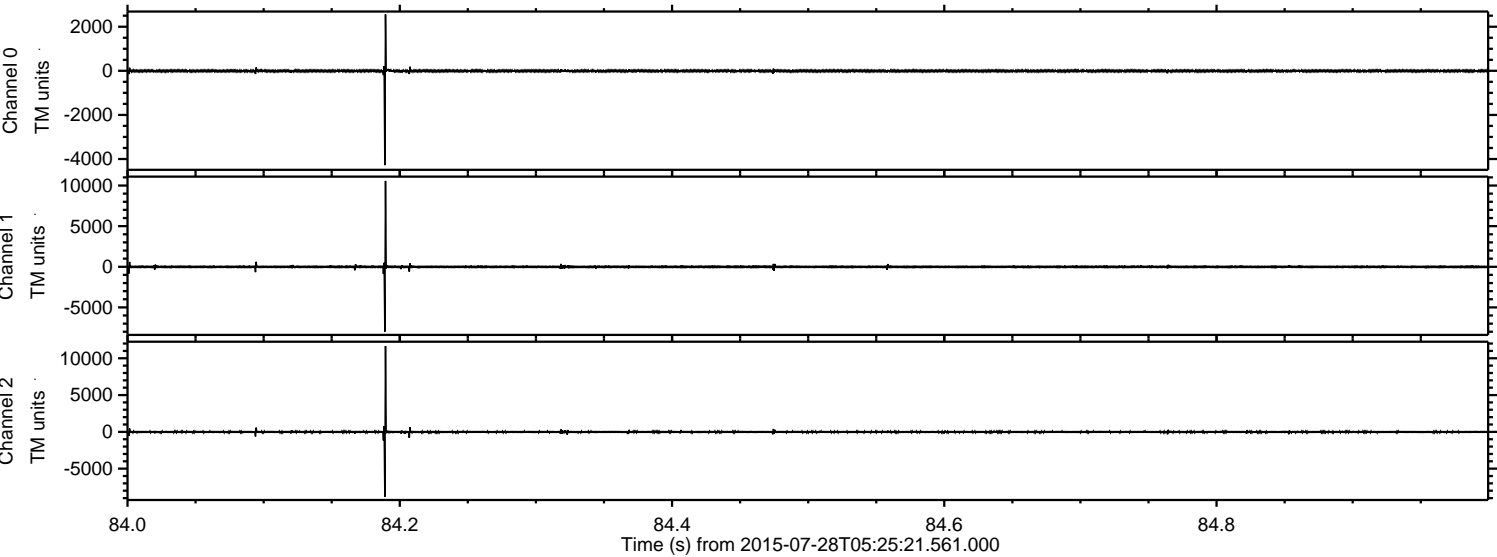

ELMAVAN 3D WAVEFORMS (Measured data sampled at 50 kHz) 51000 packets of 144 samples from 2015-07-28T05:25:21.561.000. Part 100/147

Processed Tue Jul 28 07:31:47 2015 by ELM ver.2012-10-06 from 001__elm20150728_052520__dat00.bin

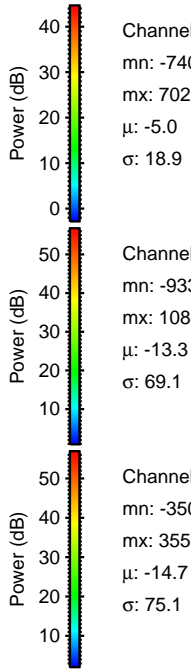
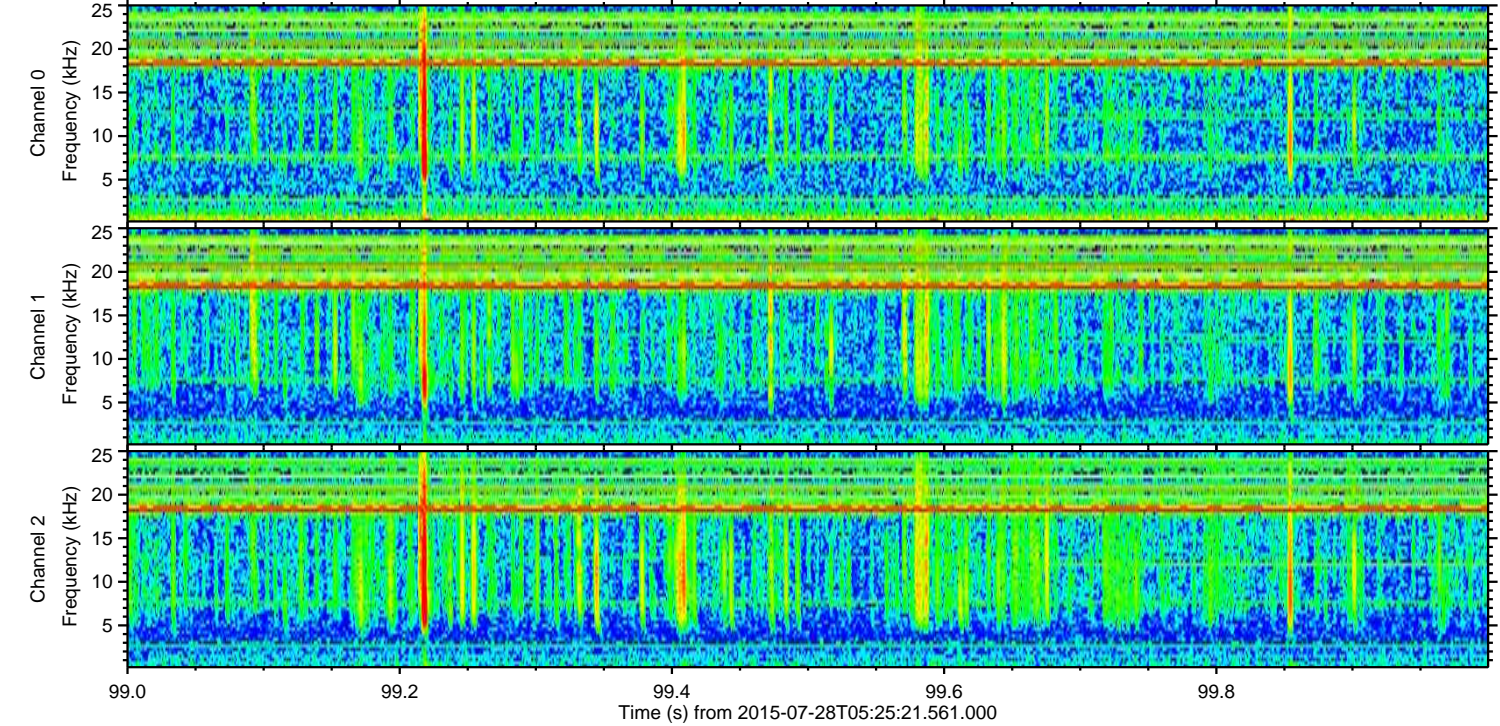
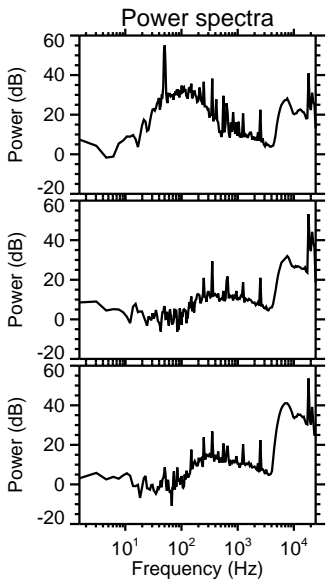
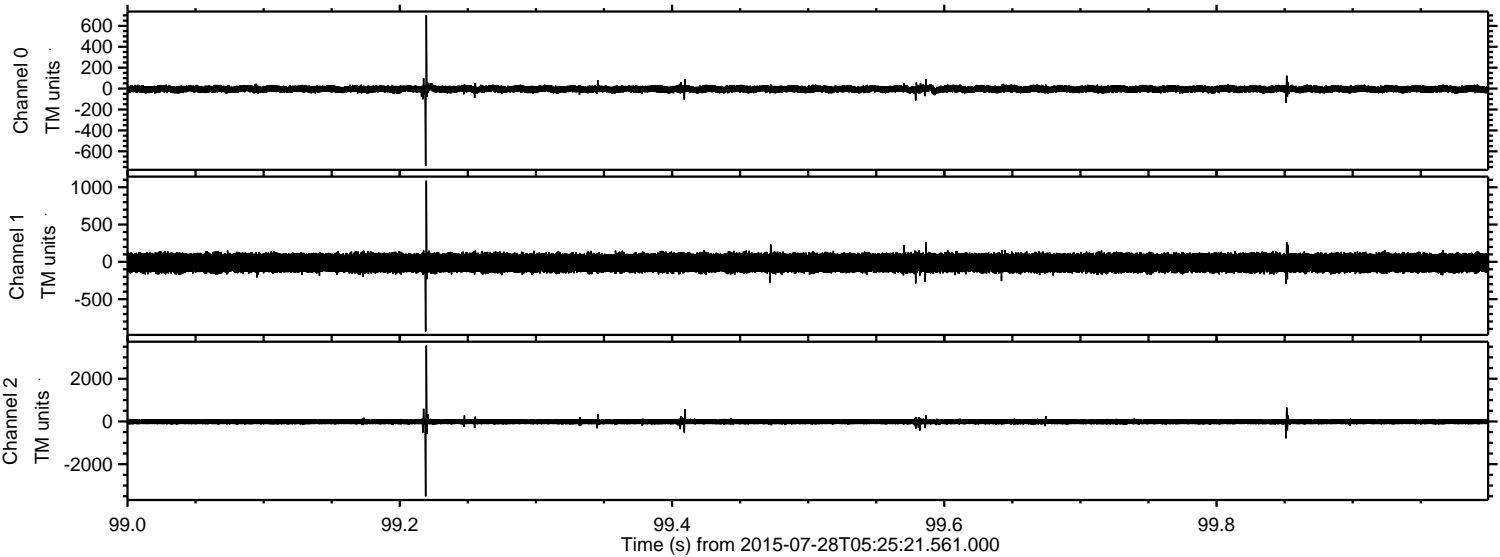

Processed Tue Jul 28 07:31:48 2015 by ELM ver.2012-10-06 from 001__elm20150728_052520__dat00.bin

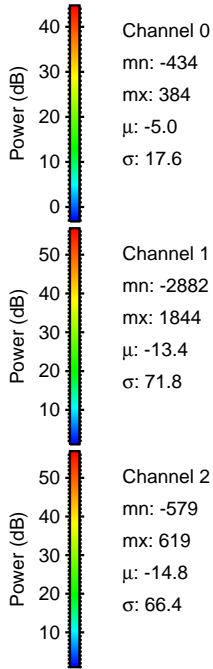
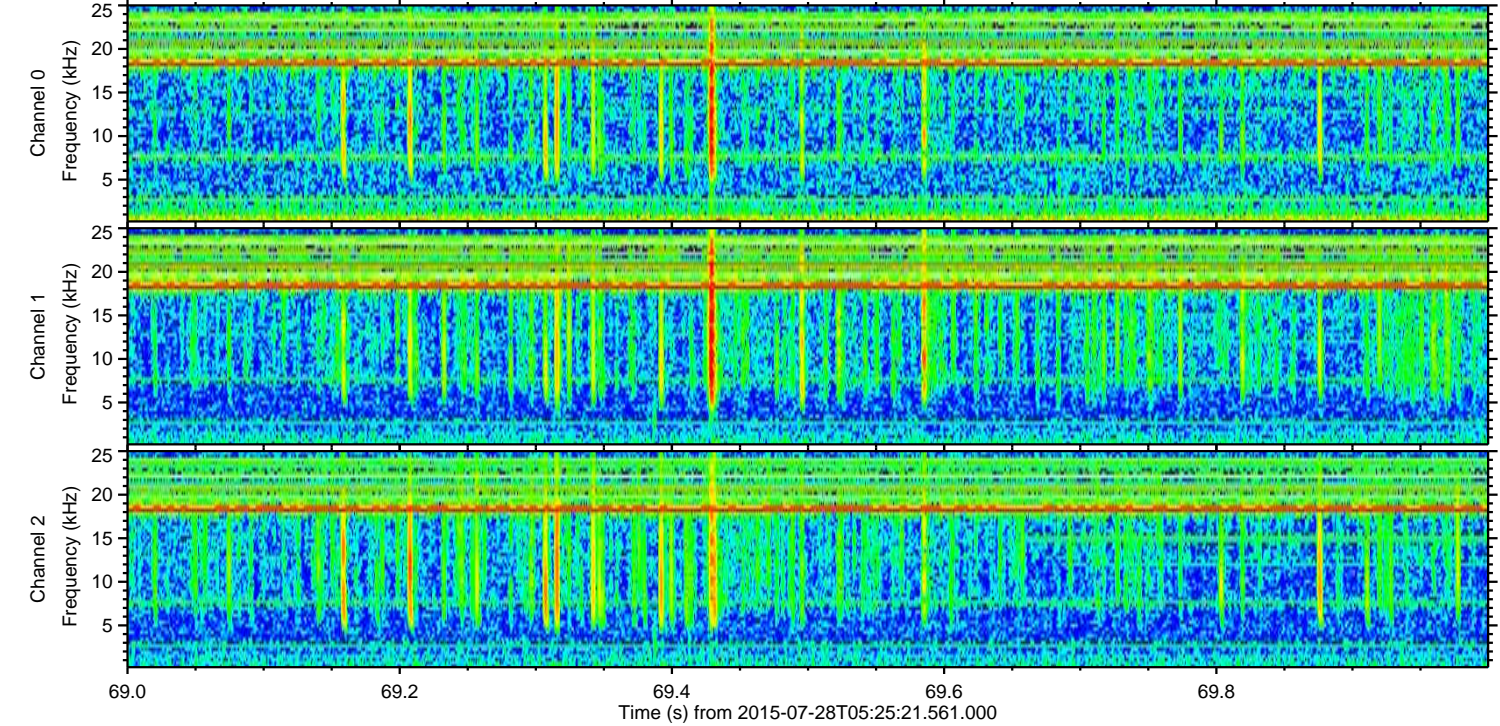
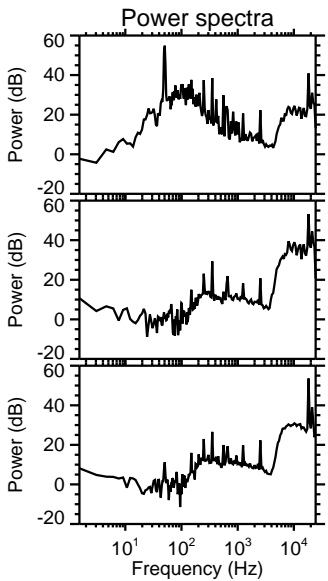
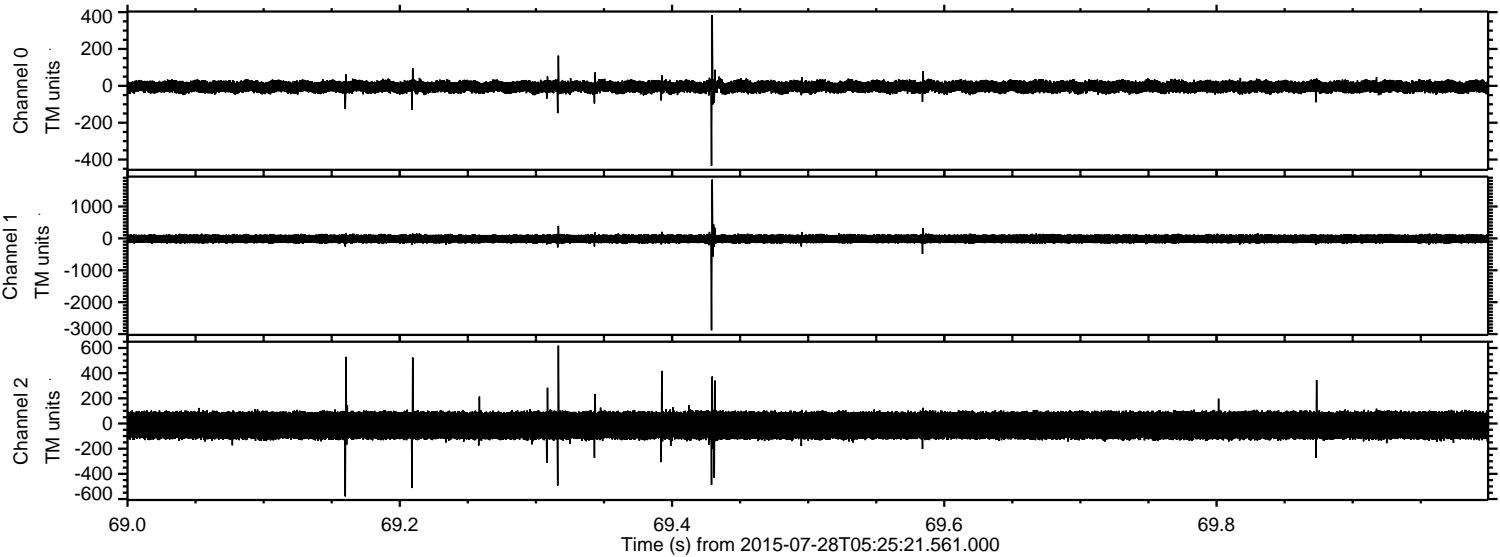

Channel 0
mn: -434
mx: 384
 μ : -5.0
 σ : 17.6

Channel 1
mn: -2882
mx: 1844
 μ : -13.4
 σ : 71.8

Channel 2
mn: -579
mx: 619
 μ : -14.8
 σ : 66.4

Processed Tue Jul 28 07:31:49 2015 by ELM ver.2012-10-06 from 001__elm20150728_052520__dat00.bin

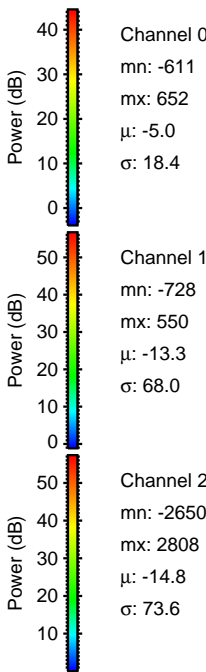
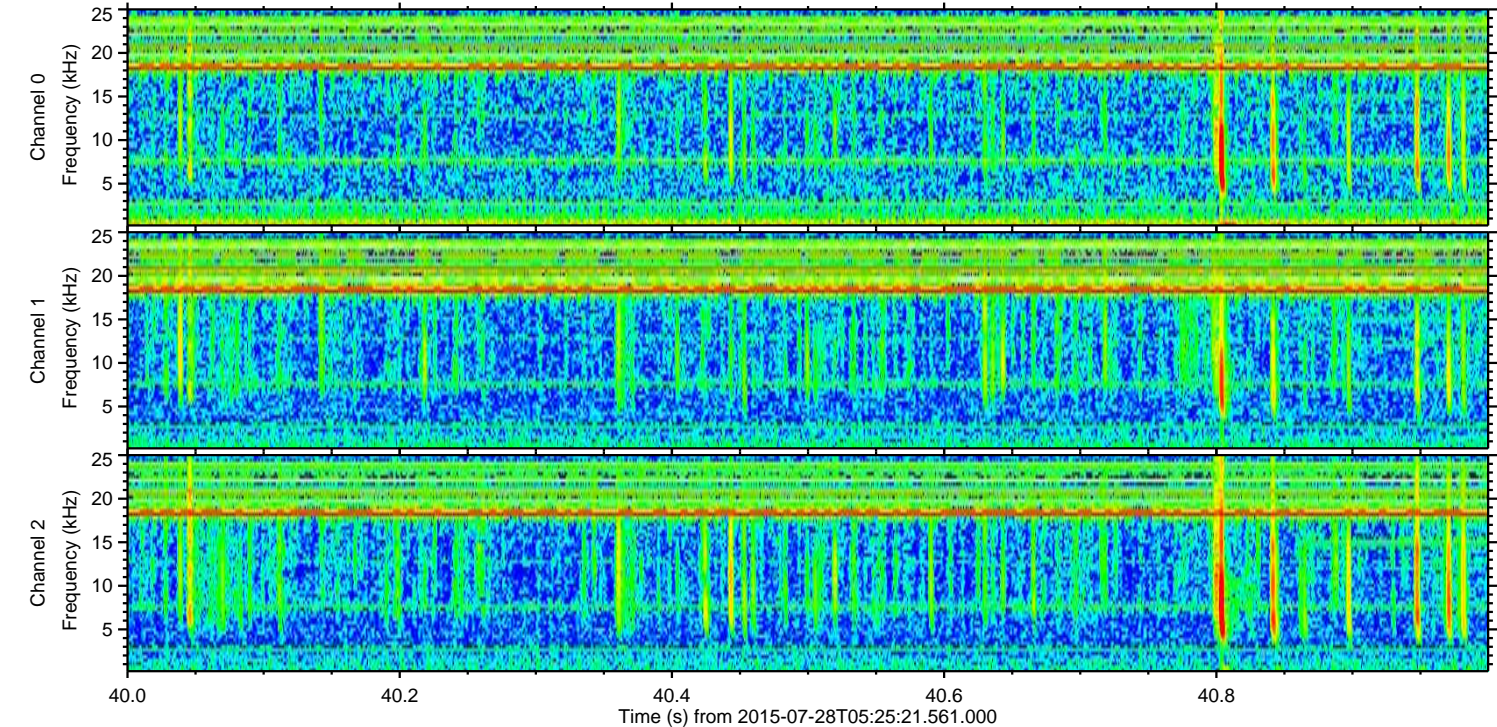
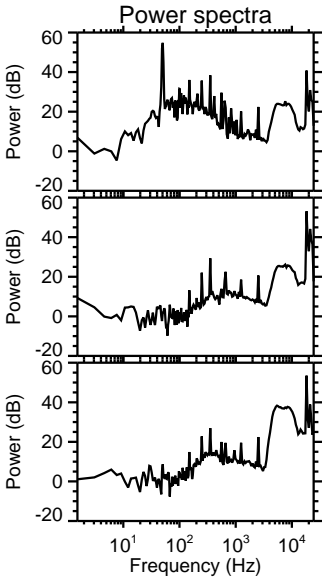
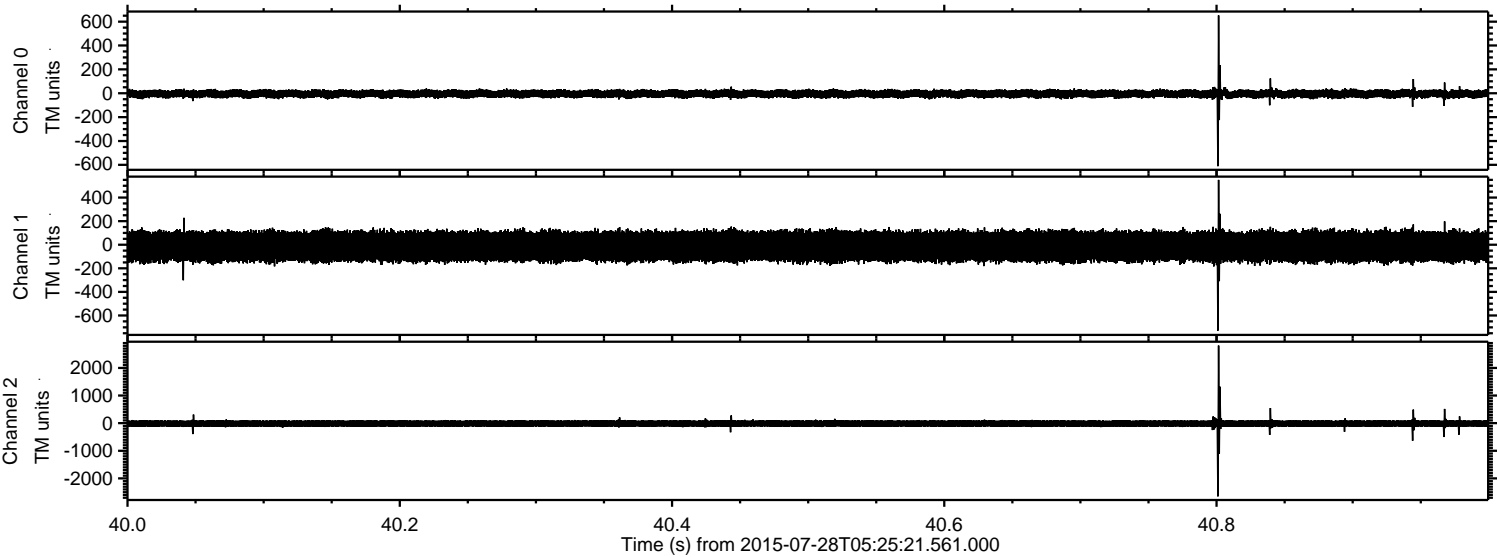

ELMAVAN 3D WAVEFORMS (Measured data sampled at 50 kHz) 51000 packets of 144 samples from 2015-07-28T05:25:21.561.000. Part 111/147

Processed Tue Jul 28 07:31:50 2015 by ELM ver.2012-10-06 from 001__elm20150728_052520__dat00.bin

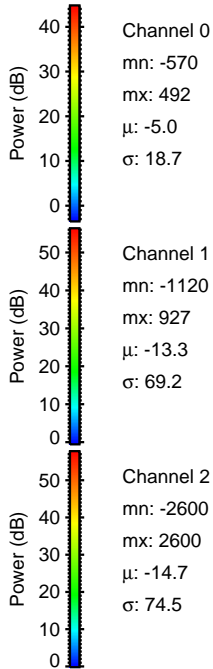
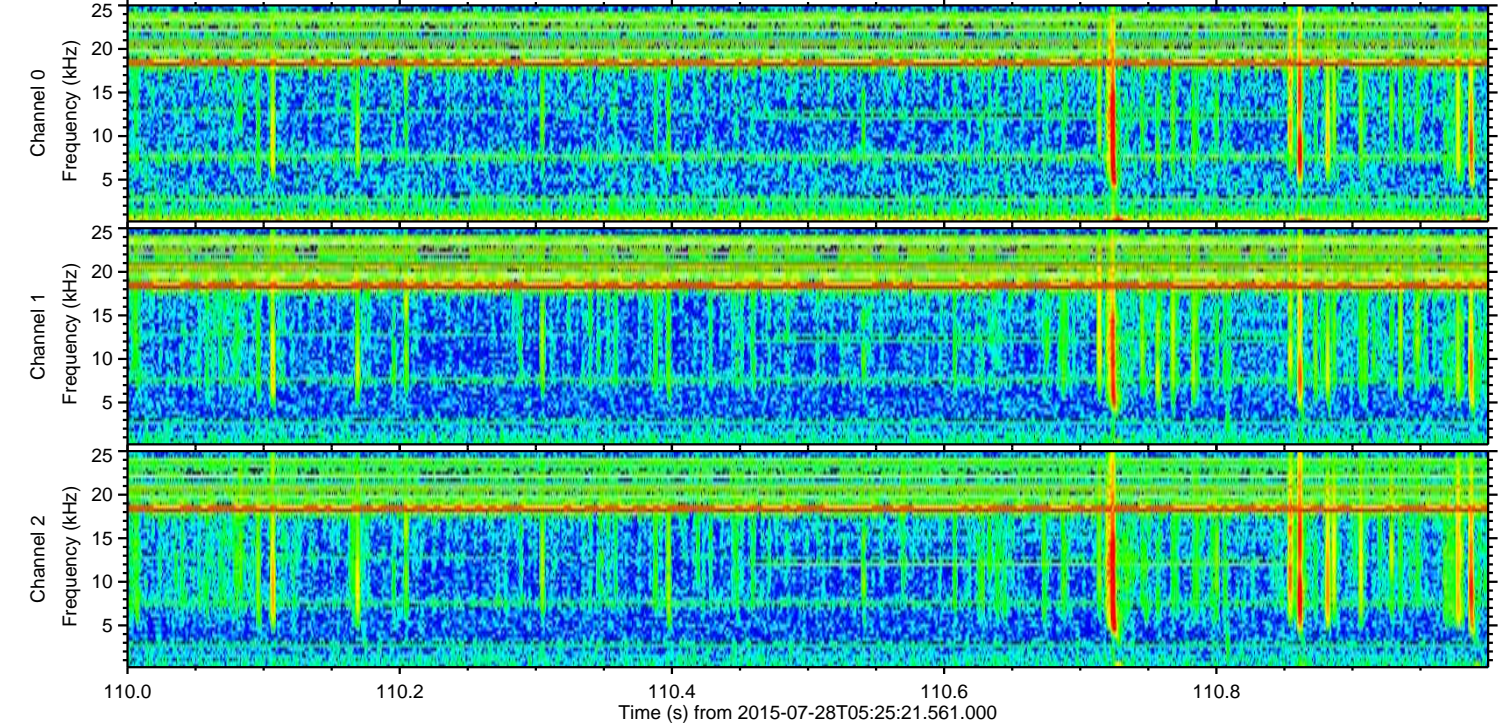
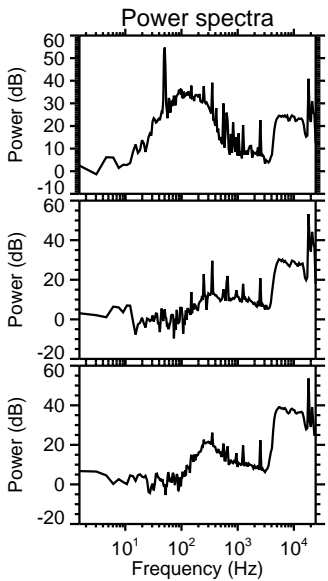
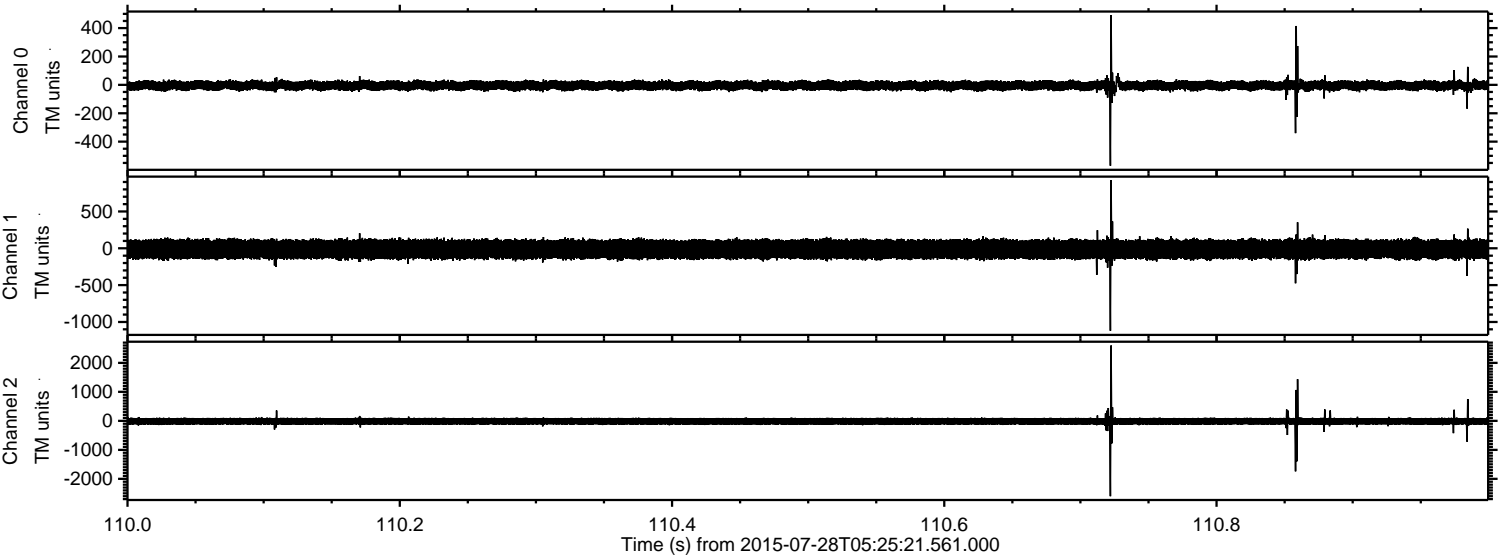

ELMAVAN 3D WAVEFORMS (Measured data sampled at 50 kHz) 51000 packets of 144 samples from 2015-07-28T05:25:21.561.000. Part 120/147

Processed Tue Jul 28 07:31:51 2015 by ELM ver.2012-10-06 from 001__elm20150728_052520__dat00.bin

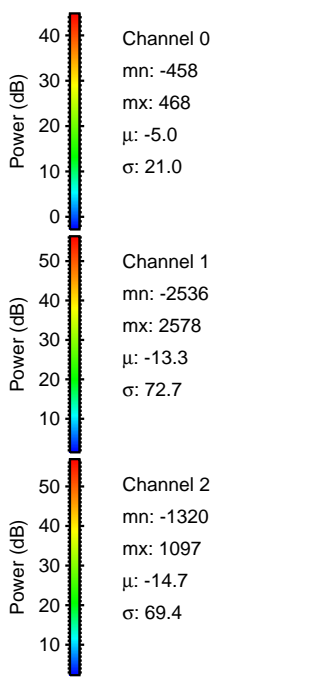
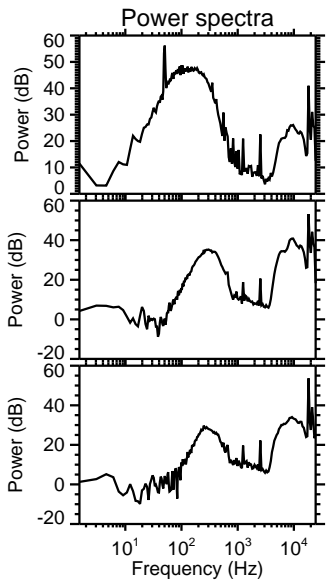
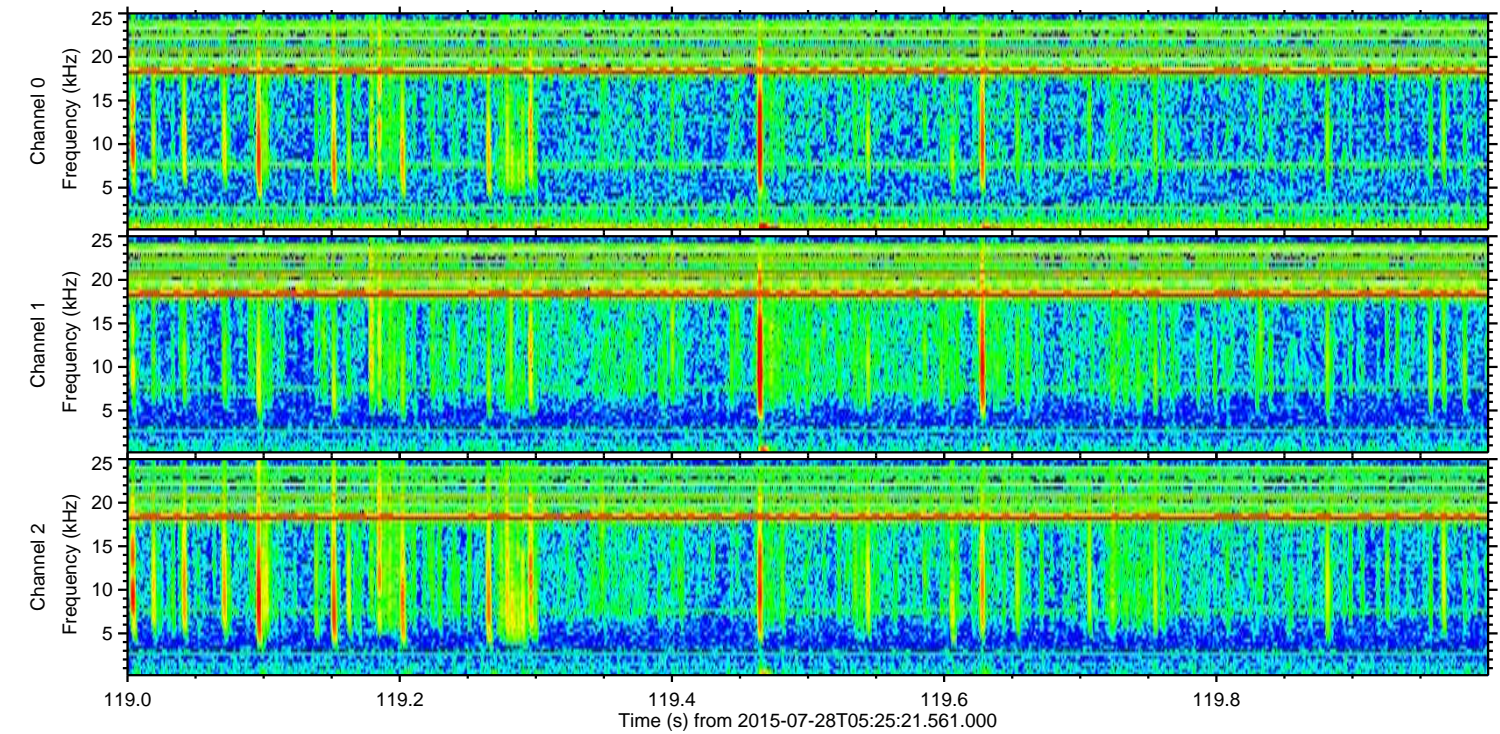
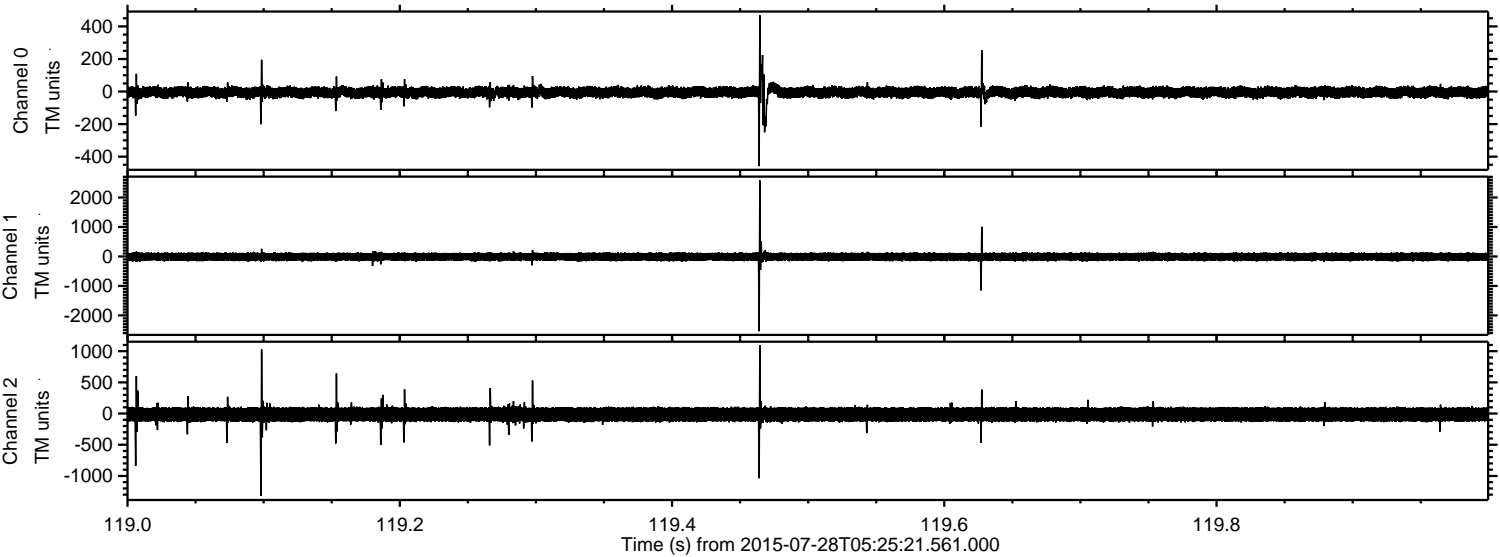

ELMAVAN 3D WAVEFORMS (Measured data sampled at 50 kHz) 51000 packets of 144 samples from 2015-07-28T05:25:21.561.000. Part 134/147

Processed Tue Jul 28 07:31:52 2015 by ELM ver.2012-10-06 from 001__elm20150728_052520__dat00.bin

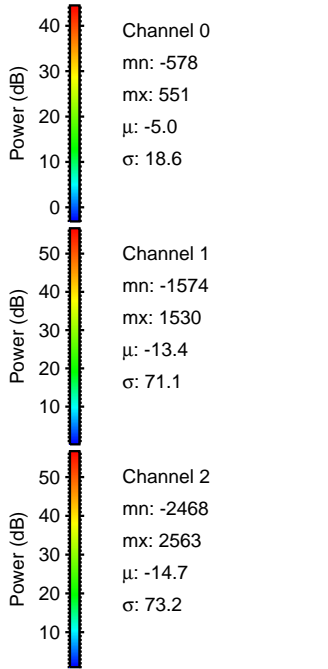
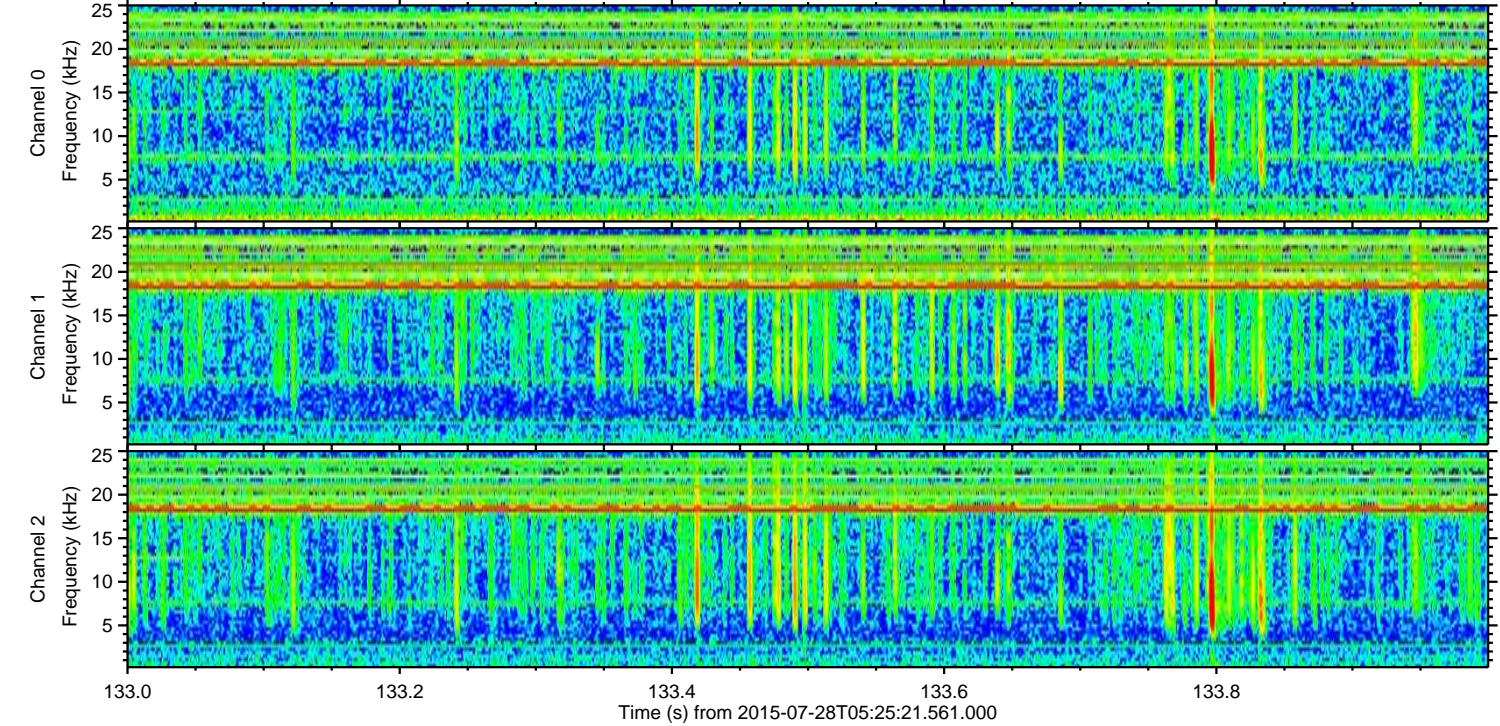
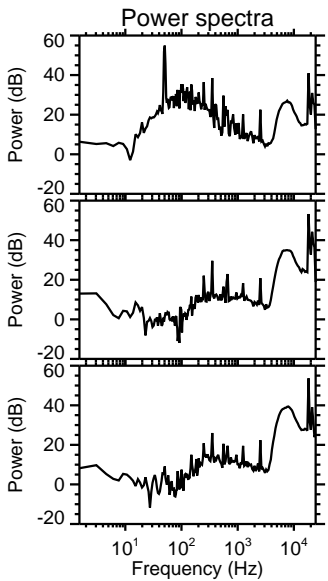
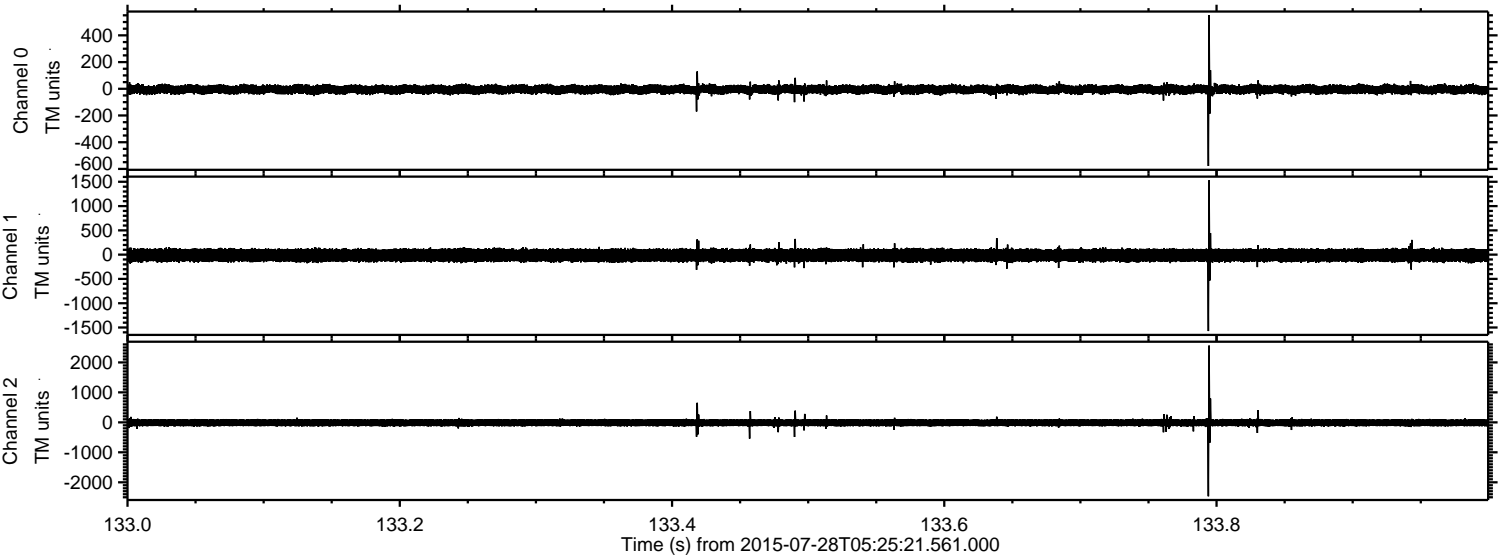

Processed Tue Jul 28 07:31:53 2015 by ELM ver.2012-10-06 from 001__elm20150728_052520__dat00.bin

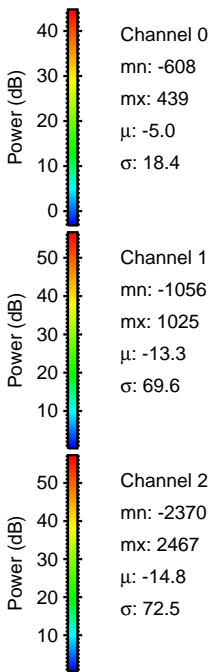
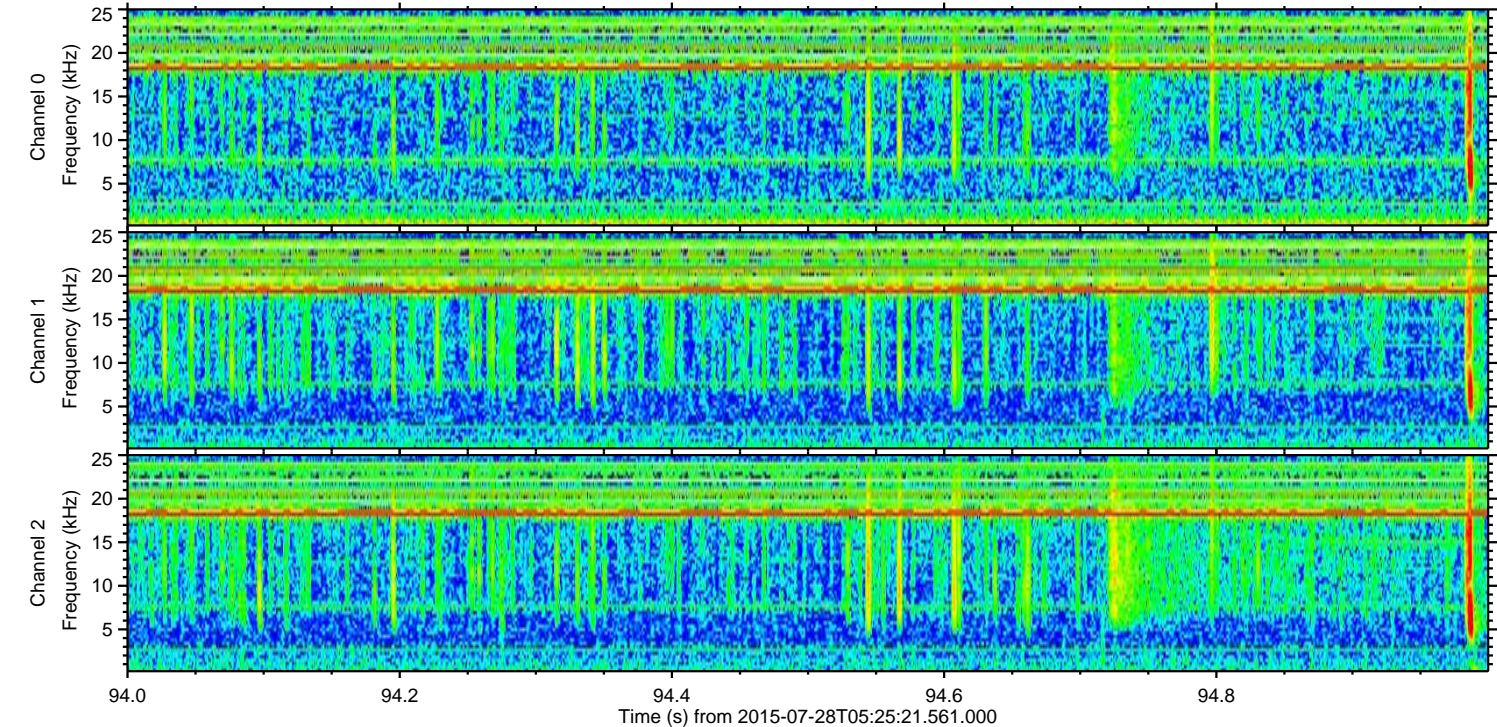
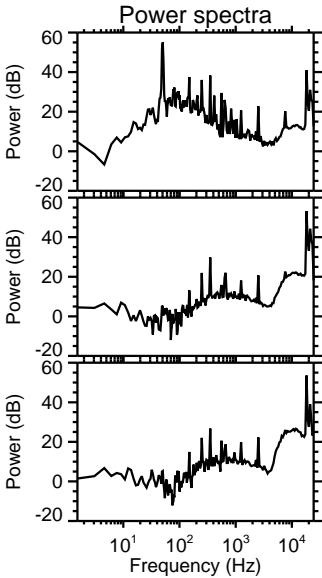
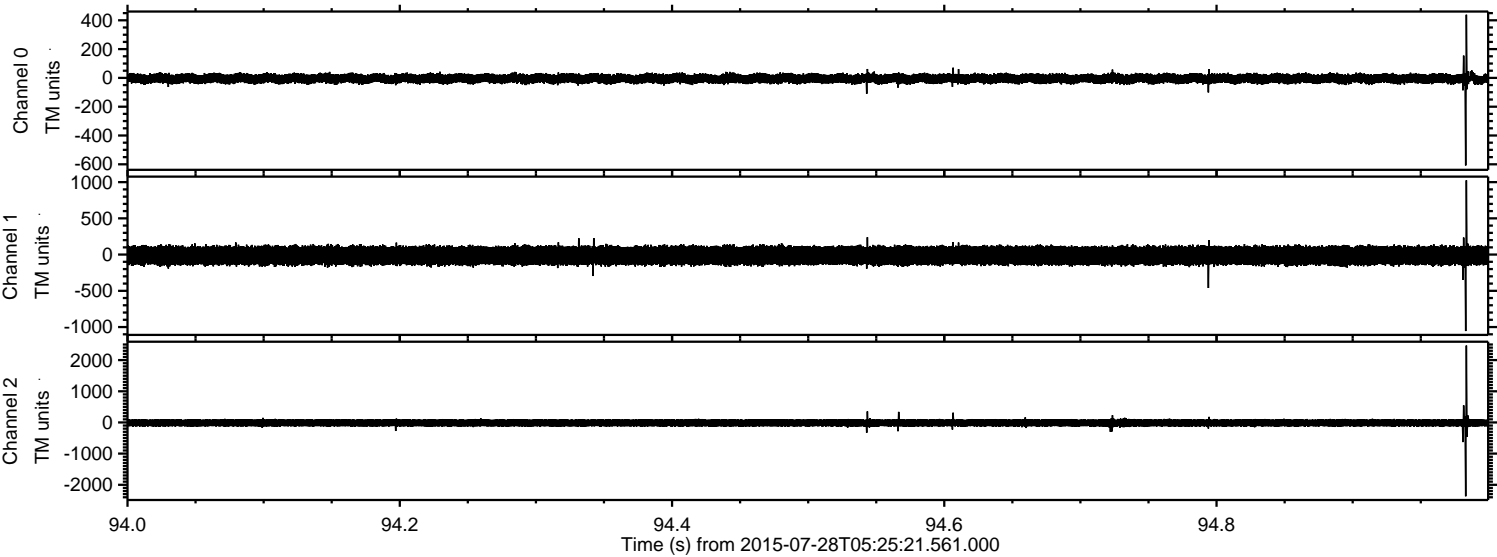

Channel 0
mn: -608
mx: 439
 μ : -5.0
 σ : 18.4

Channel 1
mn: -1056
mx: 1025
 μ : -13.3
 σ : 69.6

Channel 2
mn: -2370
mx: 2467
 μ : -14.8
 σ : 72.5

ELMAVAN 3D WAVEFORMS (Measured data sampled at 50 kHz) 51000 packets of 144 samples from 2015-07-28T05:25:21.561.000. Part 121/147

Processed Tue Jul 28 07:31:54 2015 by ELM ver.2012-10-06 from 001__elm20150728_052520__dat00.bin

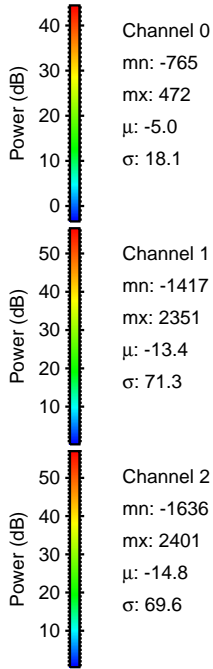
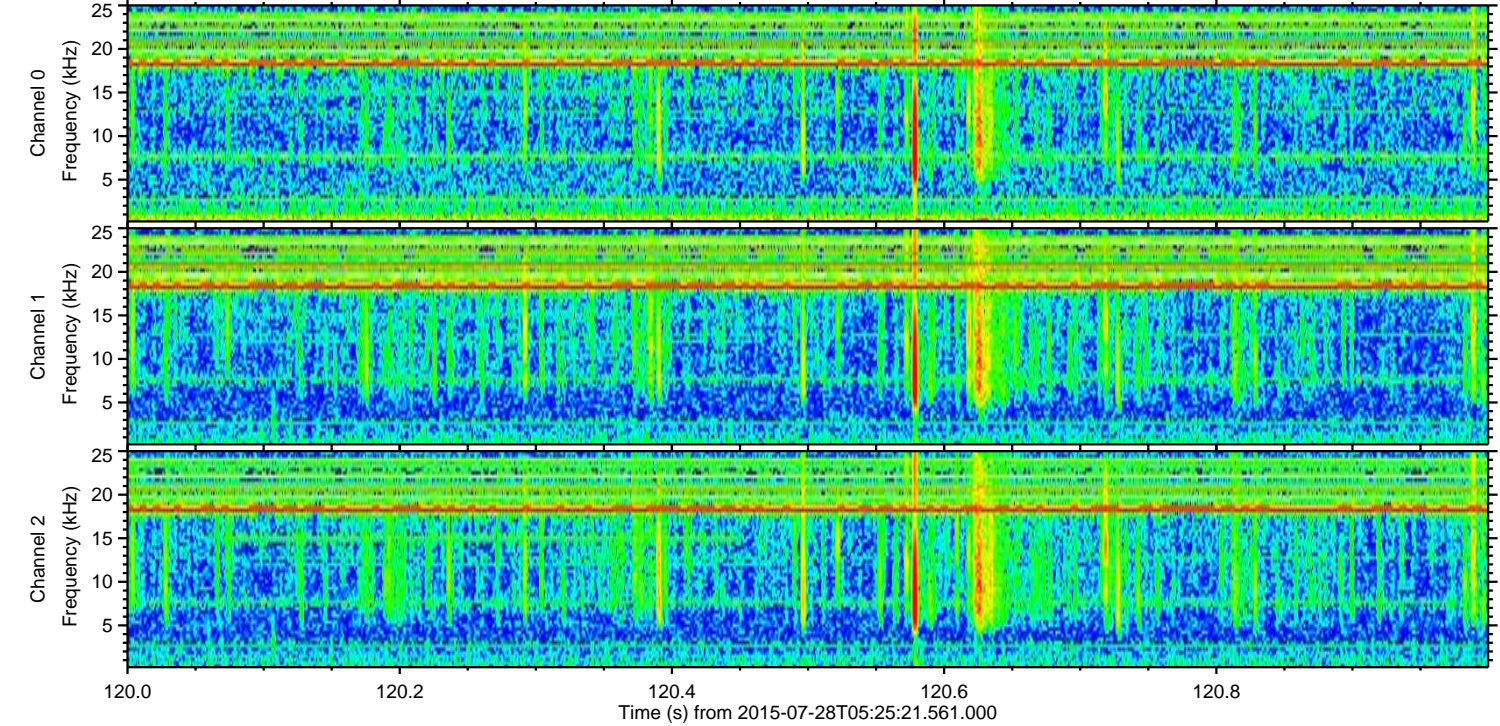
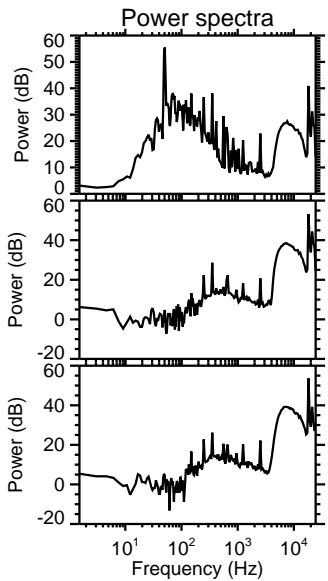
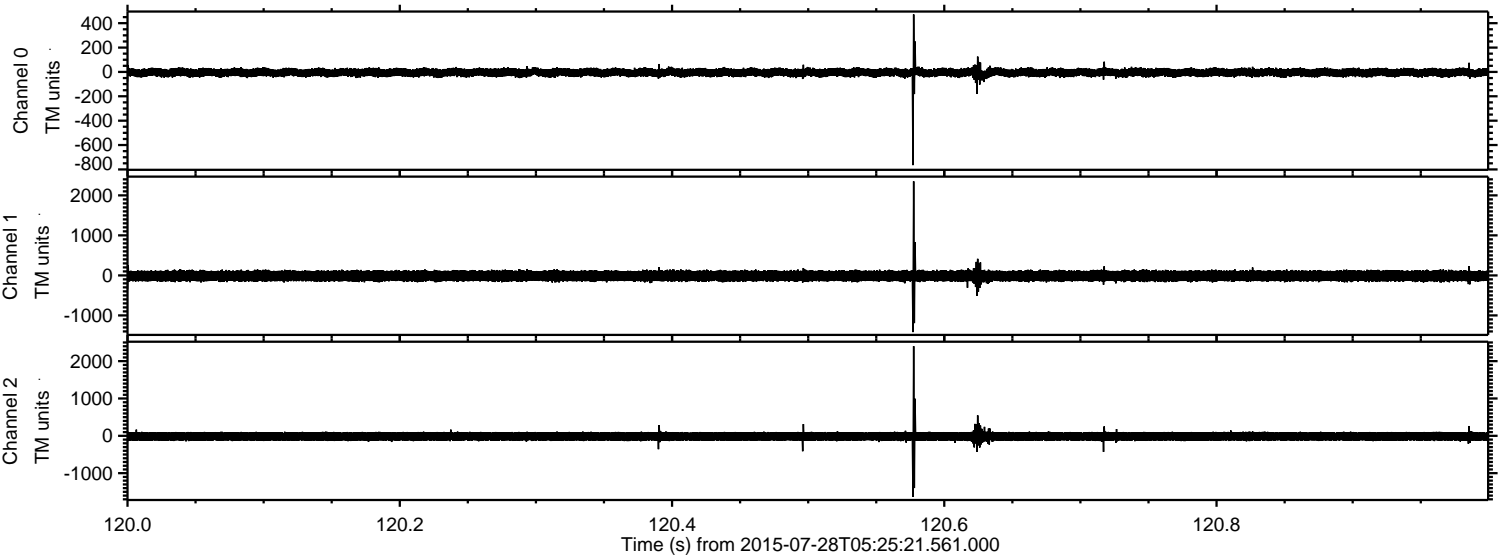

Channel 0
mn: -765
mx: 472
 μ : -5.0
 σ : 18.1

Channel 1
mn: -1417
mx: 2351
 μ : -13.4
 σ : 71.3

Channel 2
mn: -1636
mx: 2401
 μ : -14.8
 σ : 69.6

ELMAVAN 3D WAVEFORMS (Measured data sampled at 50 kHz) 51000 packets of 144 samples from 2015-07-28T05:25:21.561.000. Part 117/147

