

ELMAVAN 3D WAVEFORMS (Measured data sampled at 50 kHz) 51000 packets of 144 samples from 2015-07-28T04:15:18.494.000.

Processed Tue Jul 28 06:21:44 2015 by ELM ver.2012-10-06 from 001__elm20150728_041517__dat00.bin

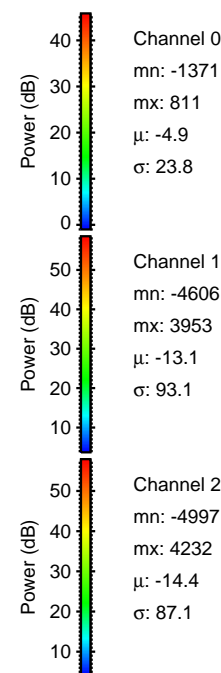
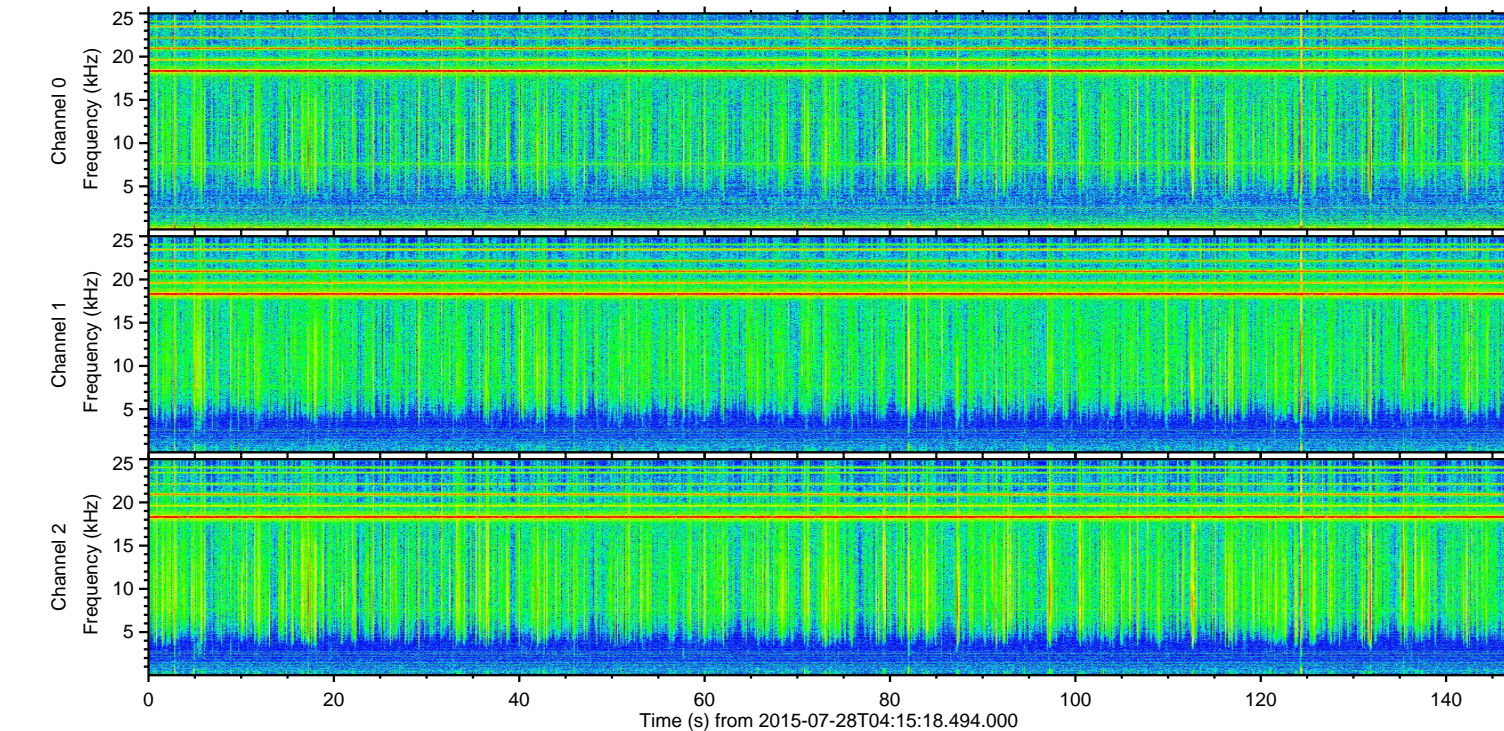
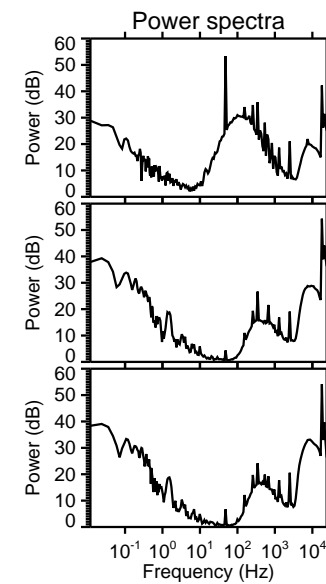
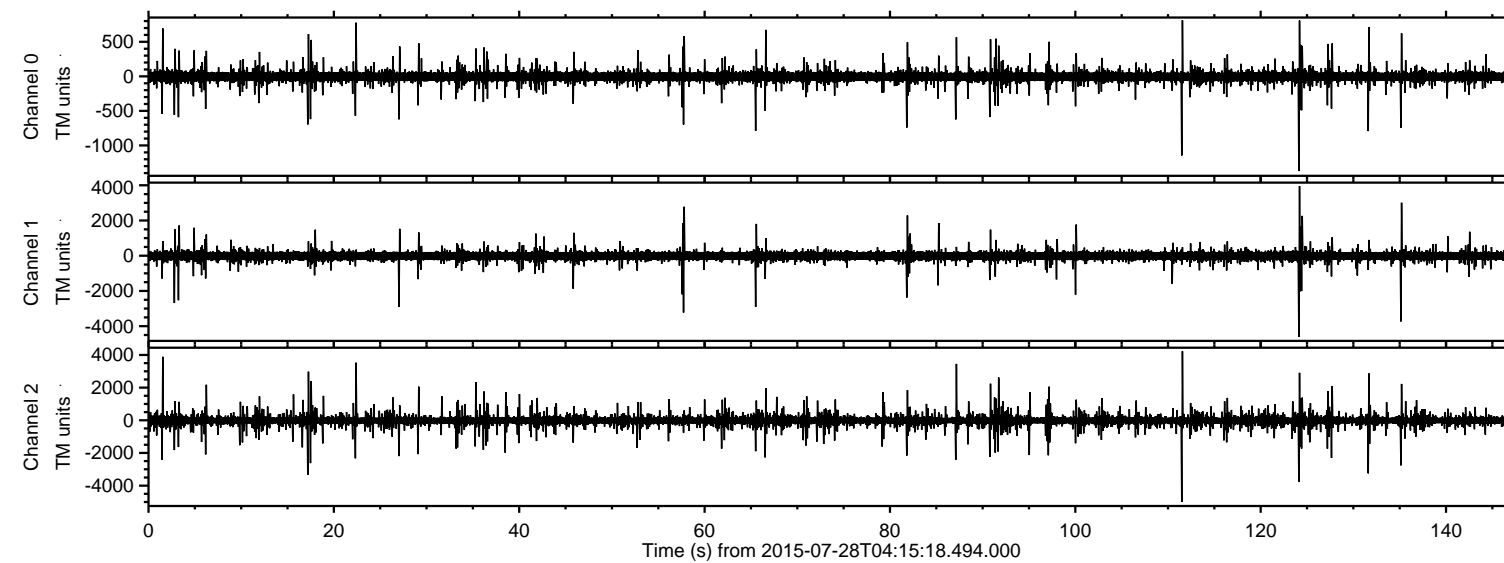

Channel 0
mn: -1371
mx: 811
 μ : -4.9
 σ : 23.8

Channel 1
mn: -4606
mx: 3953
 μ : -13.1
 σ : 93.1

Channel 2
mn: -4997
mx: 4232
 μ : -14.4
 σ : 87.1

ELMAVAN 3D WAVEFORMS (Measured data sampled at 50 kHz) 51000 packets of 144 samples from 2015-07-28T04:15:18.494.000. Part 112/147

Processed Tue Jul 28 06:22:00 2015 by ELM ver.2012-10-06 from 001__elm20150728_041517__dat00.bin

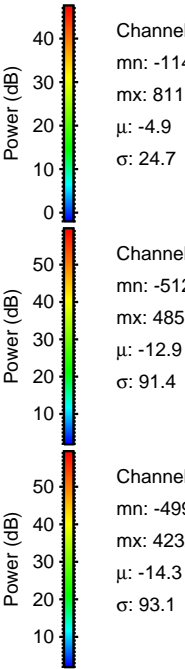
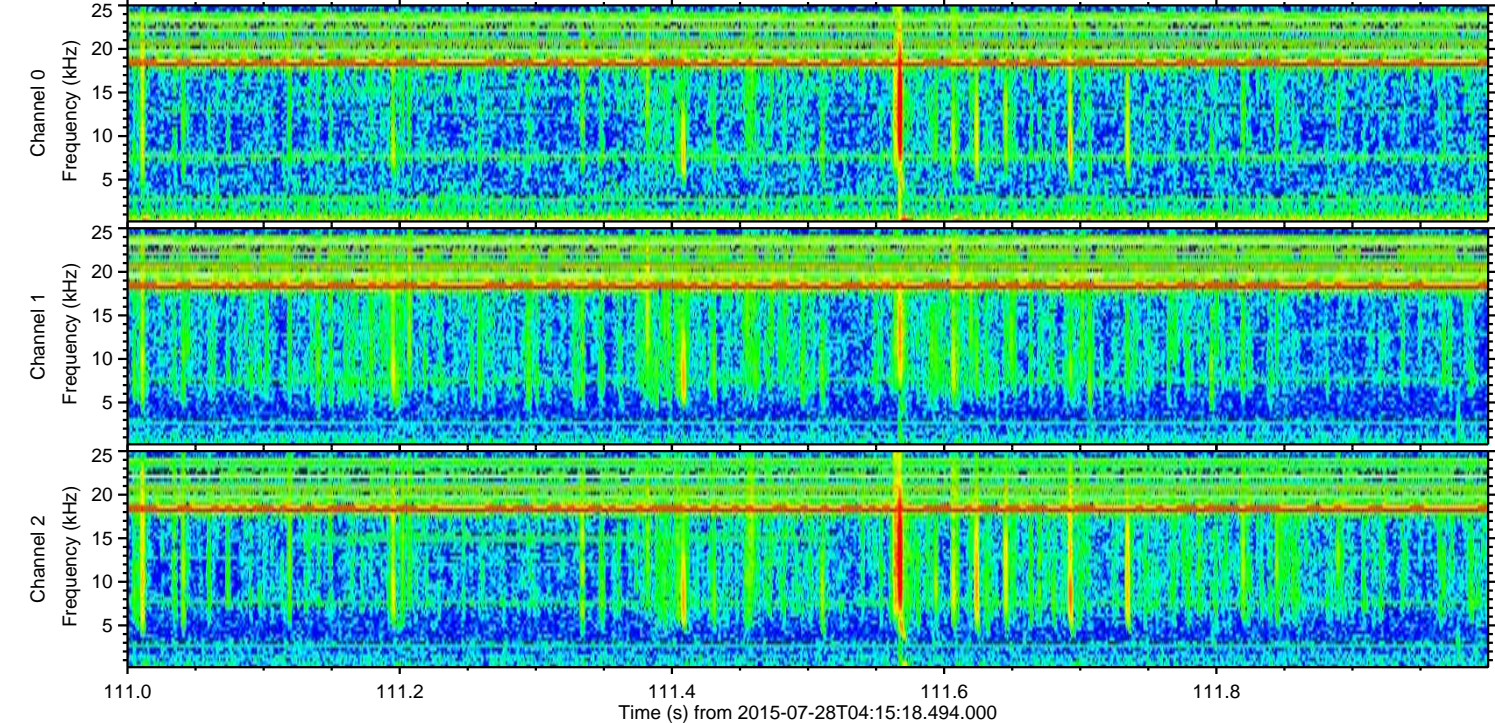
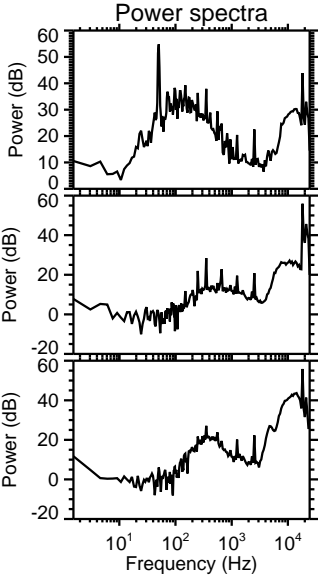
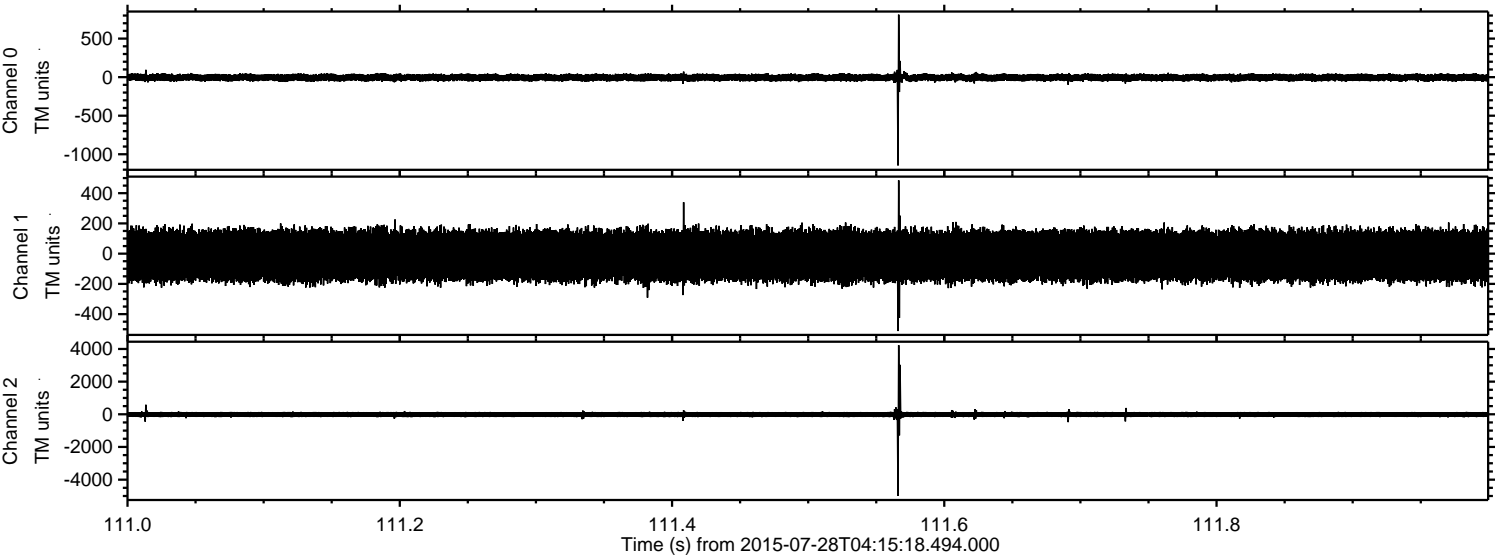

ELMAVAN 3D WAVEFORMS (Measured data sampled at 50 kHz) 51000 packets of 144 samples from 2015-07-28T04:15:18.494.000. Part 125/147

Processed Tue Jul 28 06:22:01 2015 by ELM ver.2012-10-06 from 001__elm20150728_041517__dat00.bin

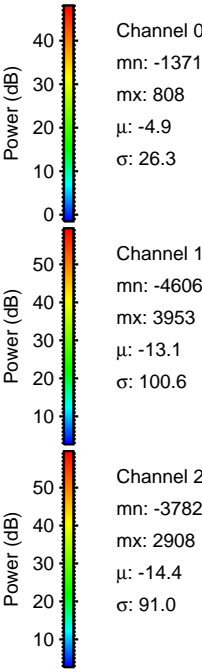
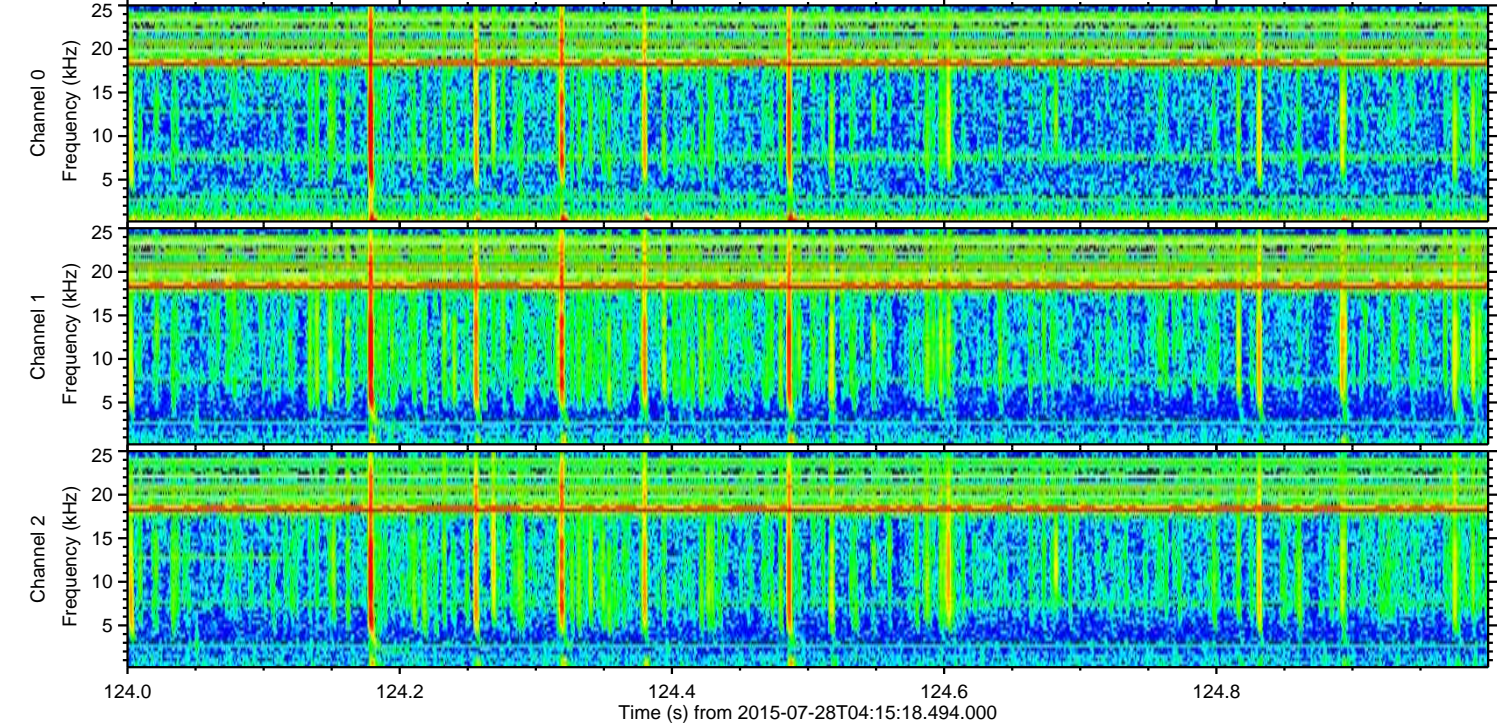
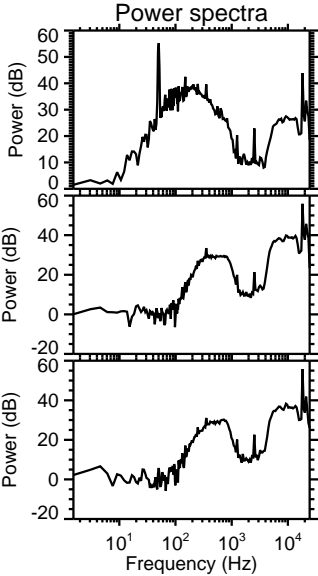
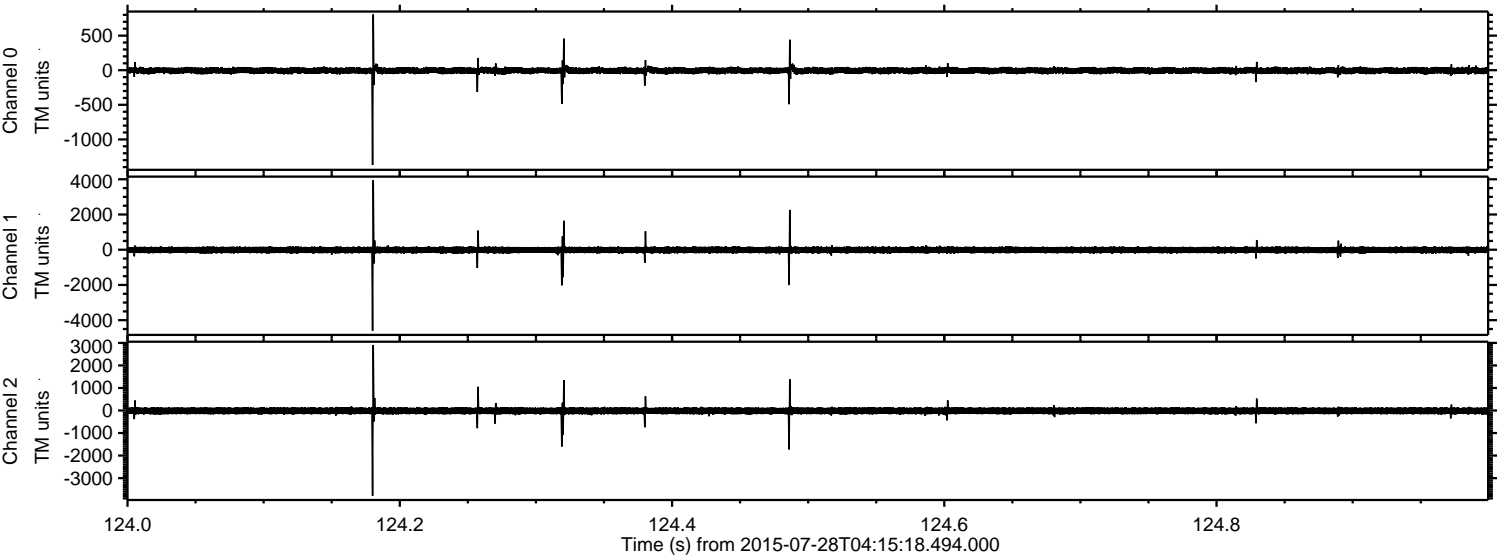

ELMAVAN 3D WAVEFORMS (Measured data sampled at 50 kHz) 51000 packets of 144 samples from 2015-07-28T04:15:18.494.000. Part 2/147

Processed Tue Jul 28 06:22:02 2015 by ELM ver.2012-10-06 from 001__elm20150728_041517__dat00.bin

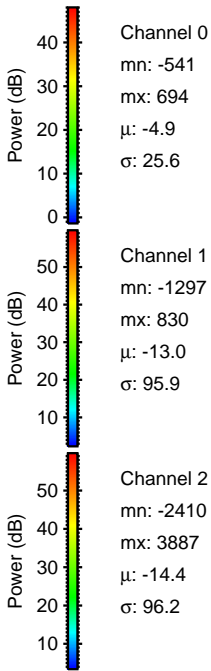
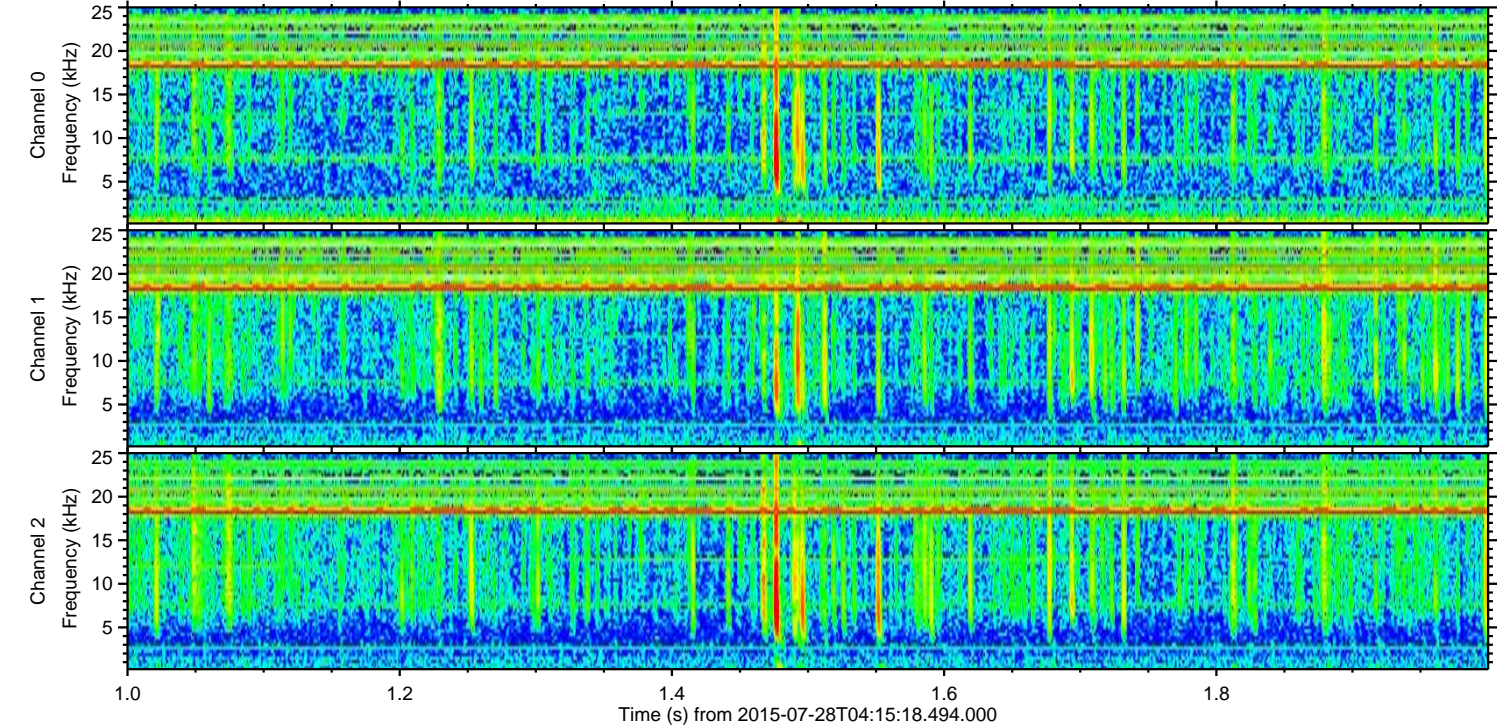
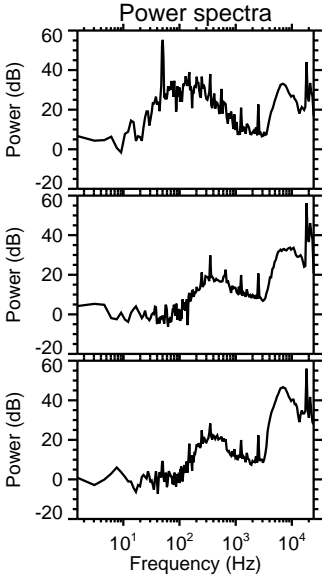
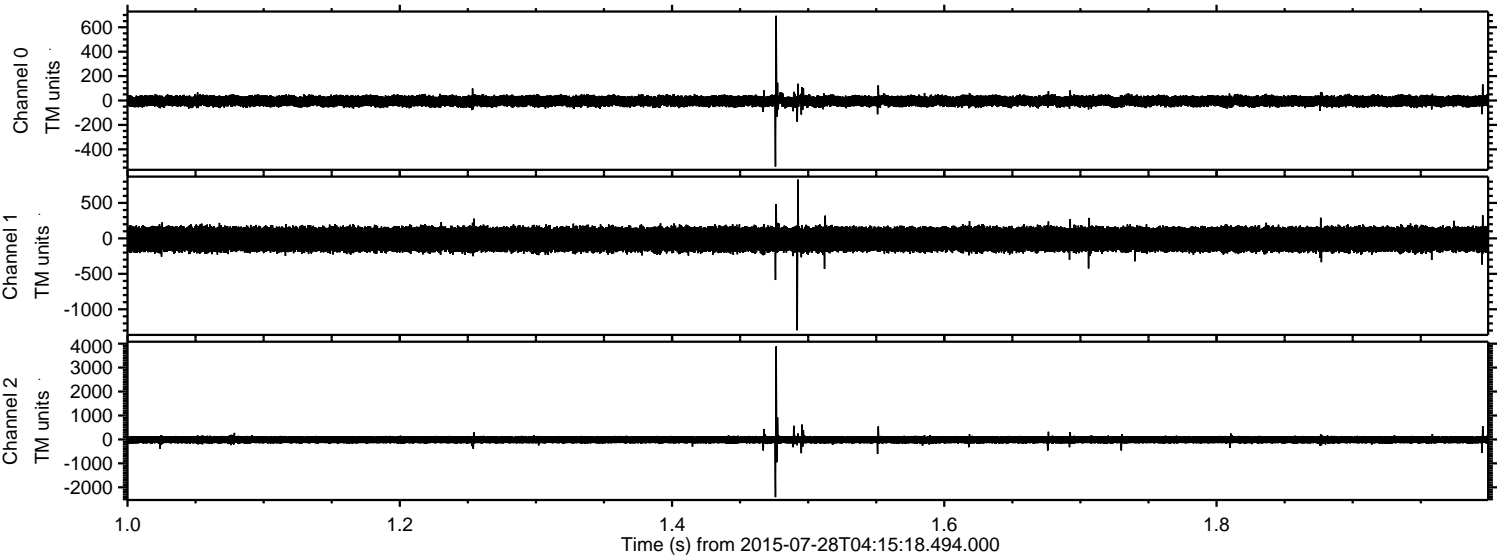

Channel 0
mn: -541
mx: 694
 μ : -4.9
 σ : 25.6

Channel 1
mn: -1297
mx: 830
 μ : -13.0
 σ : 95.9

Channel 2
mn: -2410
mx: 3887
 μ : -14.4
 σ : 96.2

ELMAVAN 3D WAVEFORMS (Measured data sampled at 50 kHz) 51000 packets of 144 samples from 2015-07-28T04:15:18.494.000. Part 136/147

Processed Tue Jul 28 06:22:03 2015 by ELM ver.2012-10-06 from 001__elm20150728_041517__dat00.bin

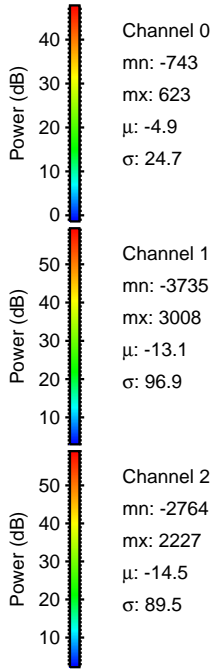
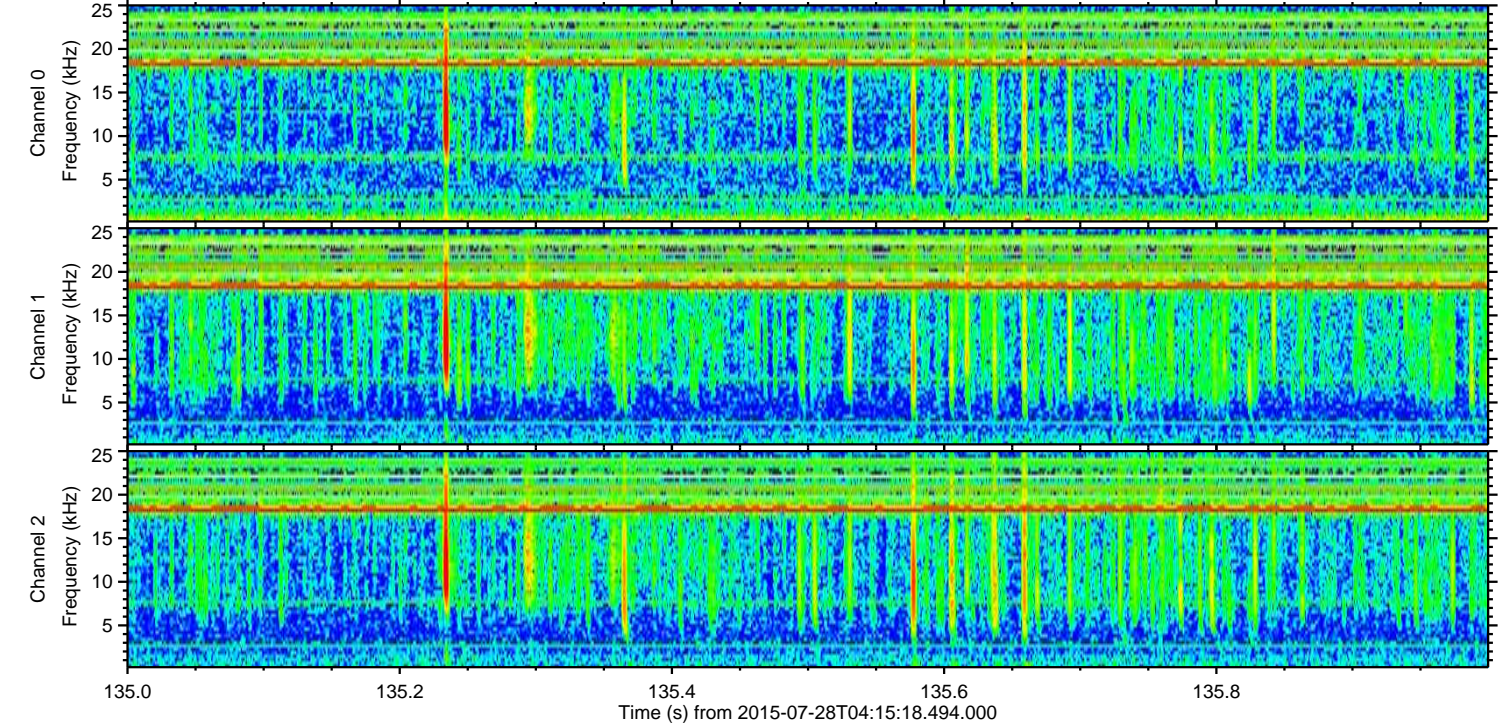
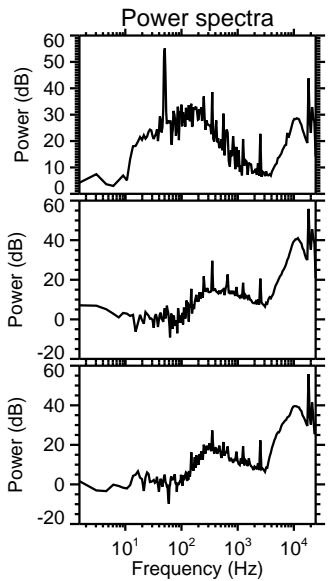
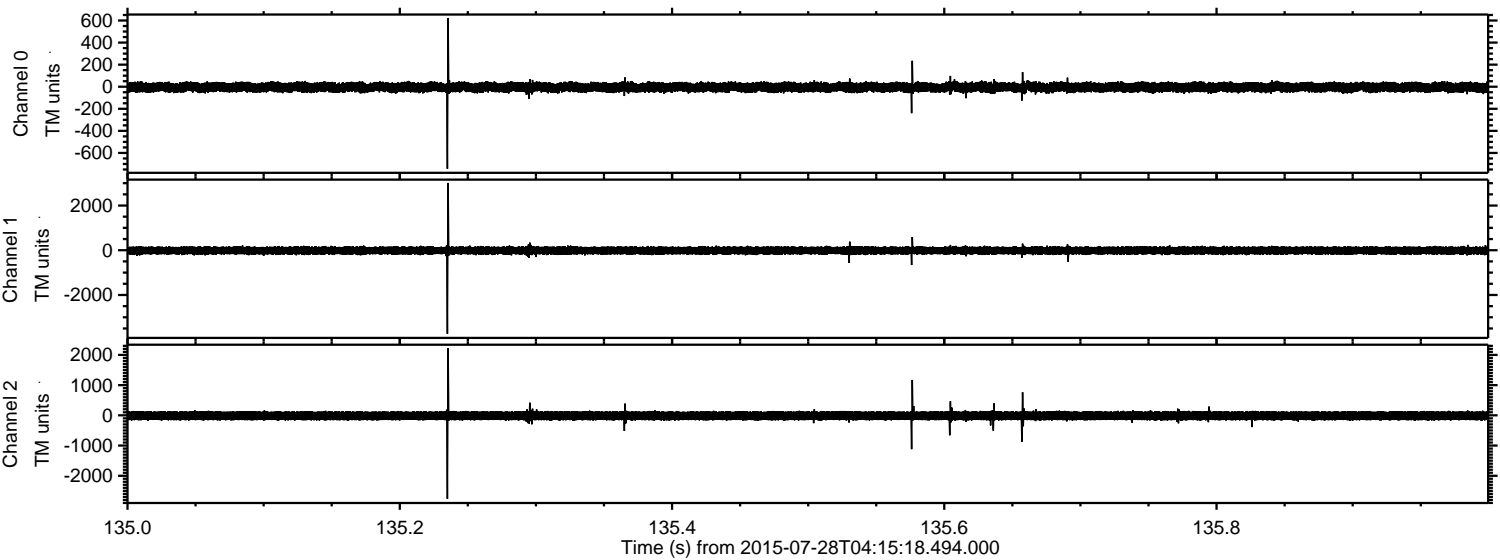

Channel 0
mn: -743
mx: 623
 μ : -4.9
 σ : 24.7

Channel 1
mn: -3735
mx: 3008
 μ : -13.1
 σ : 96.9

Channel 2
mn: -2764
mx: 2227
 μ : -14.5
 σ : 89.5

ELMAVAN 3D WAVEFORMS (Measured data sampled at 50 kHz) 51000 packets of 144 samples from 2015-07-28T04:15:18.494.000. Part 23/147

Processed Tue Jul 28 06:22:04 2015 by ELM ver.2012-10-06 from 001__elm20150728_041517__dat00.bin

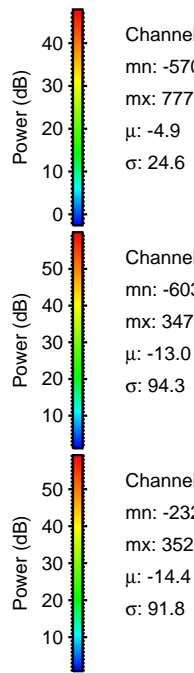
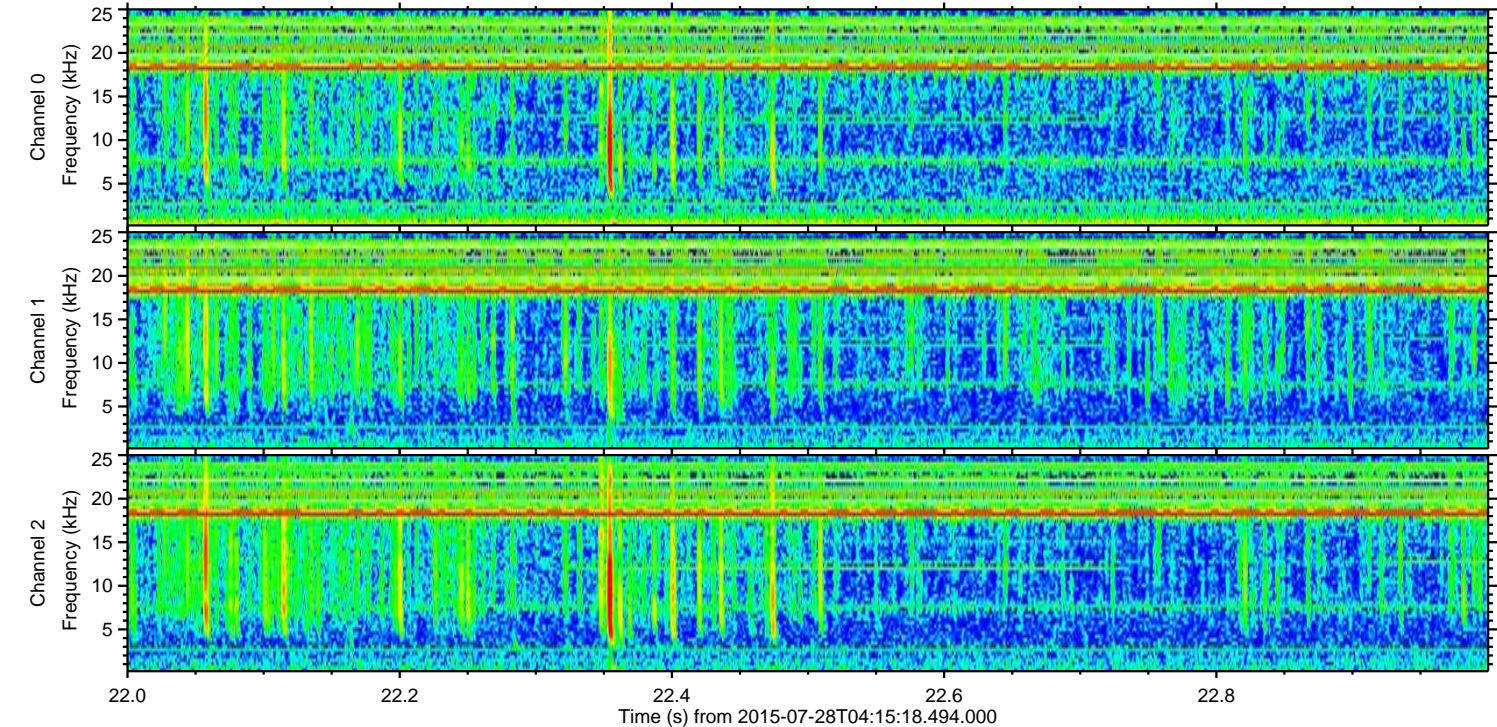
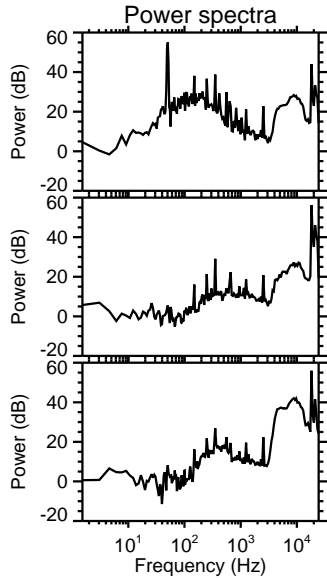
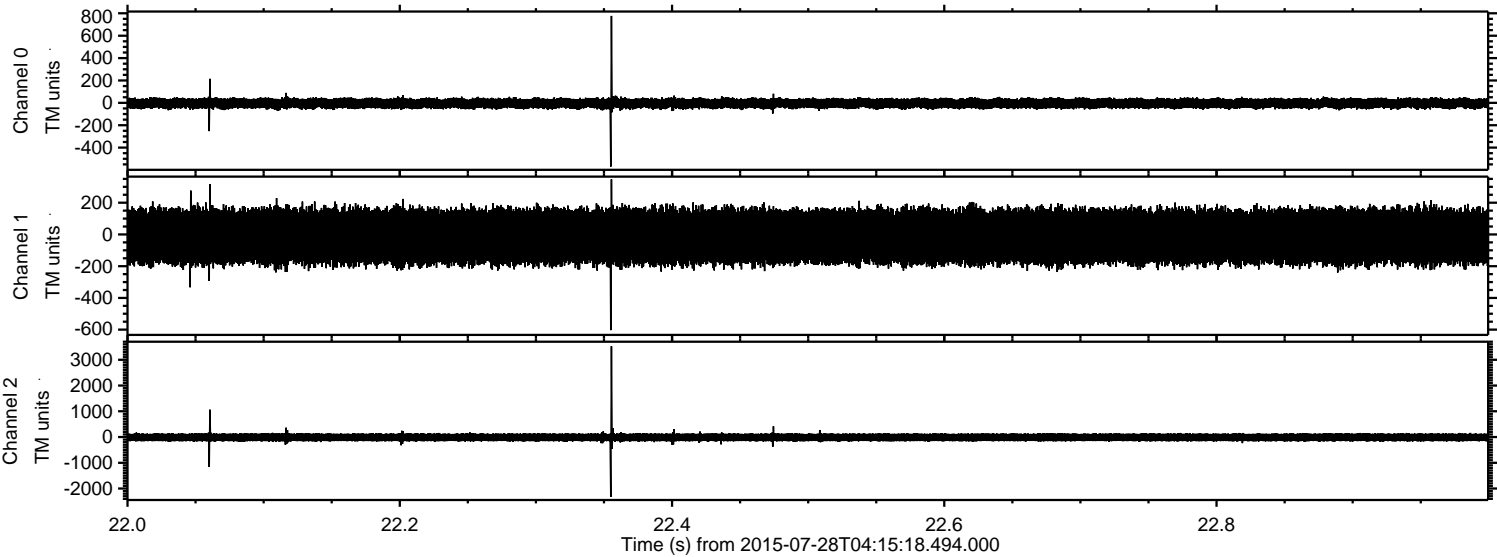

Channel 0
mn: -570
mx: 777
 μ : -4.9
 σ : 24.6

Channel 1
mn: -603
mx: 347
 μ : -13.0
 σ : 94.3

Channel 2
mn: -2329
mx: 3525
 μ : -14.4
 σ : 91.8

Processed Tue Jul 28 06:22:05 2015 by ELM ver.2012-10-06 from 001__elm20150728_041517__dat00.bin

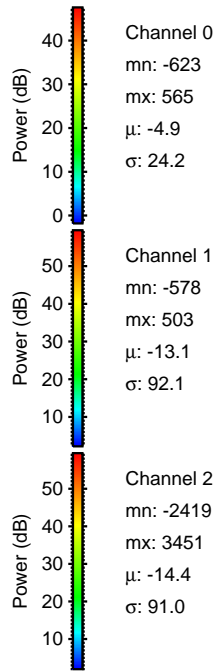
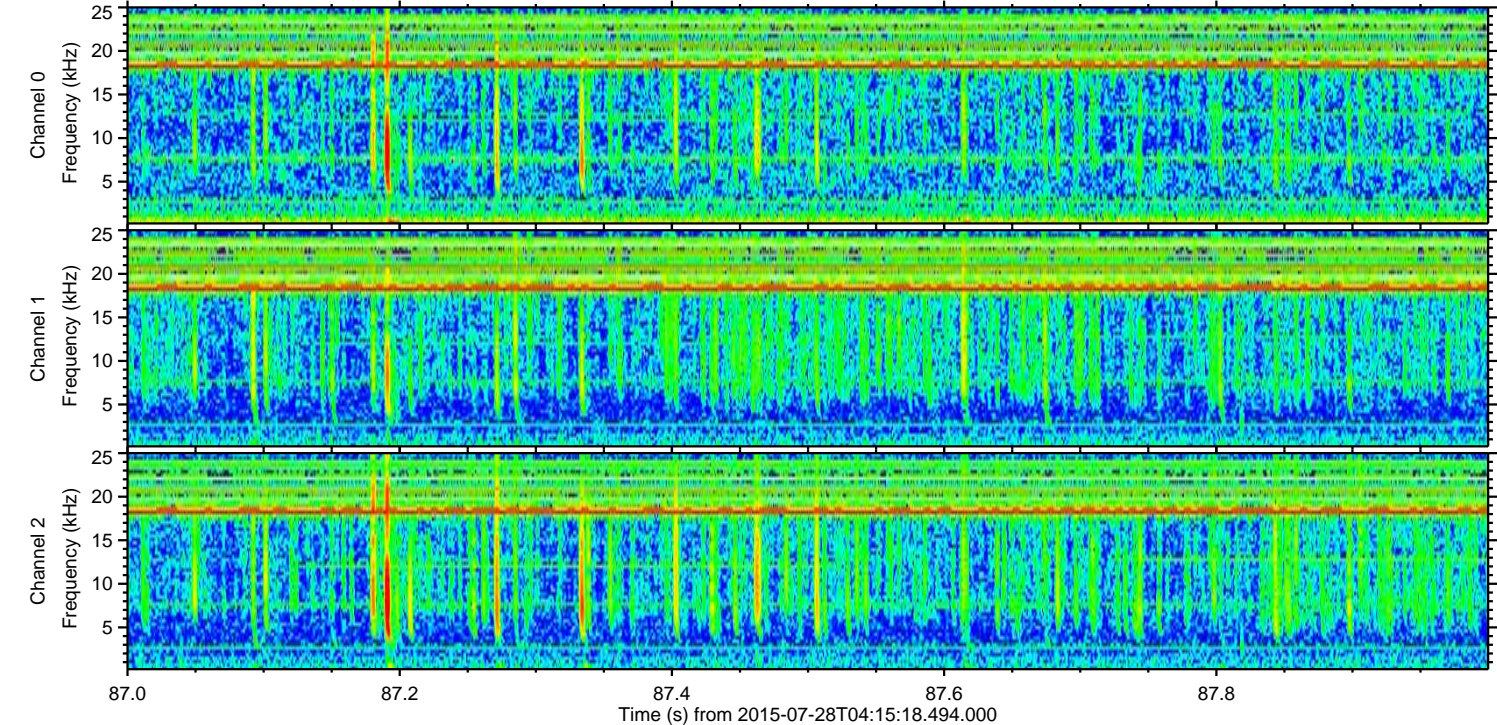
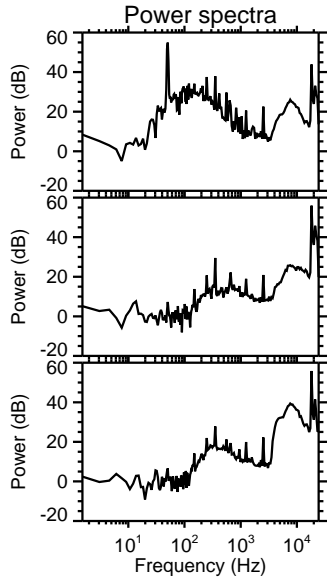
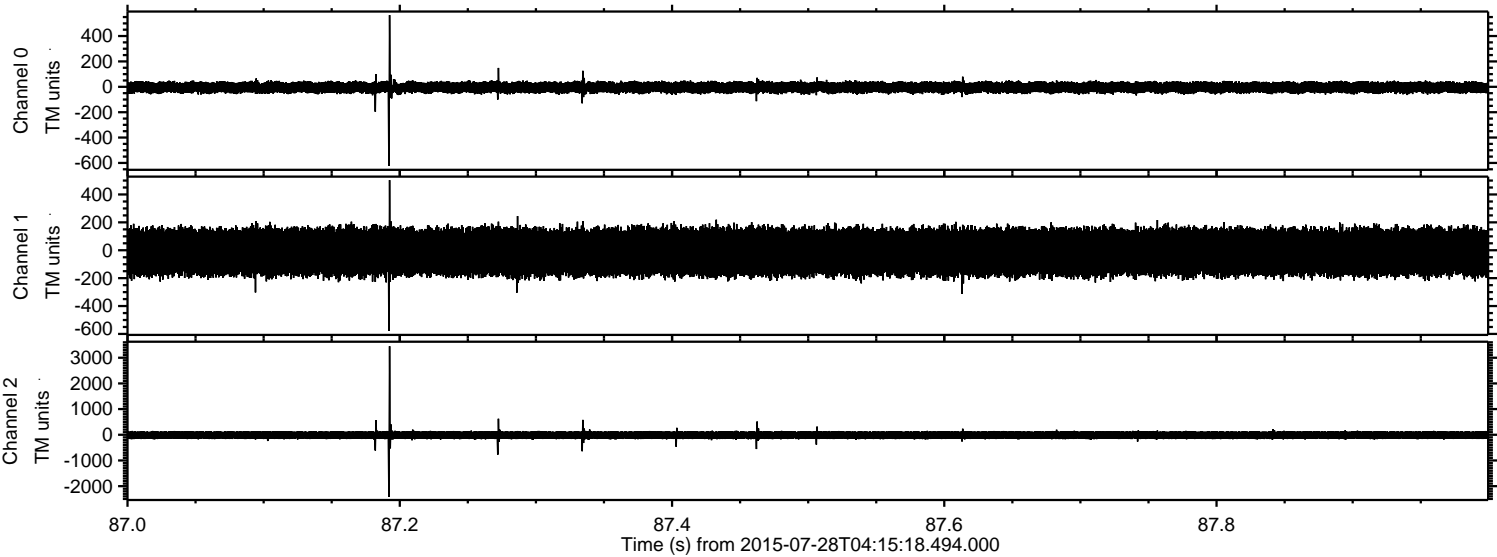

Processed Tue Jul 28 06:22:06 2015 by ELM ver.2012-10-06 from 001__elm20150728_041517__dat00.bin

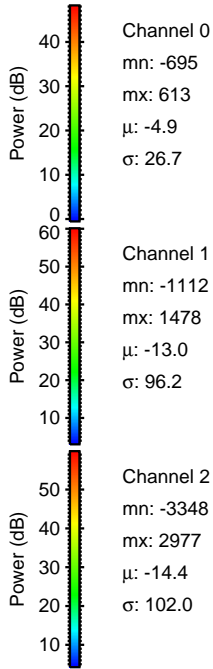
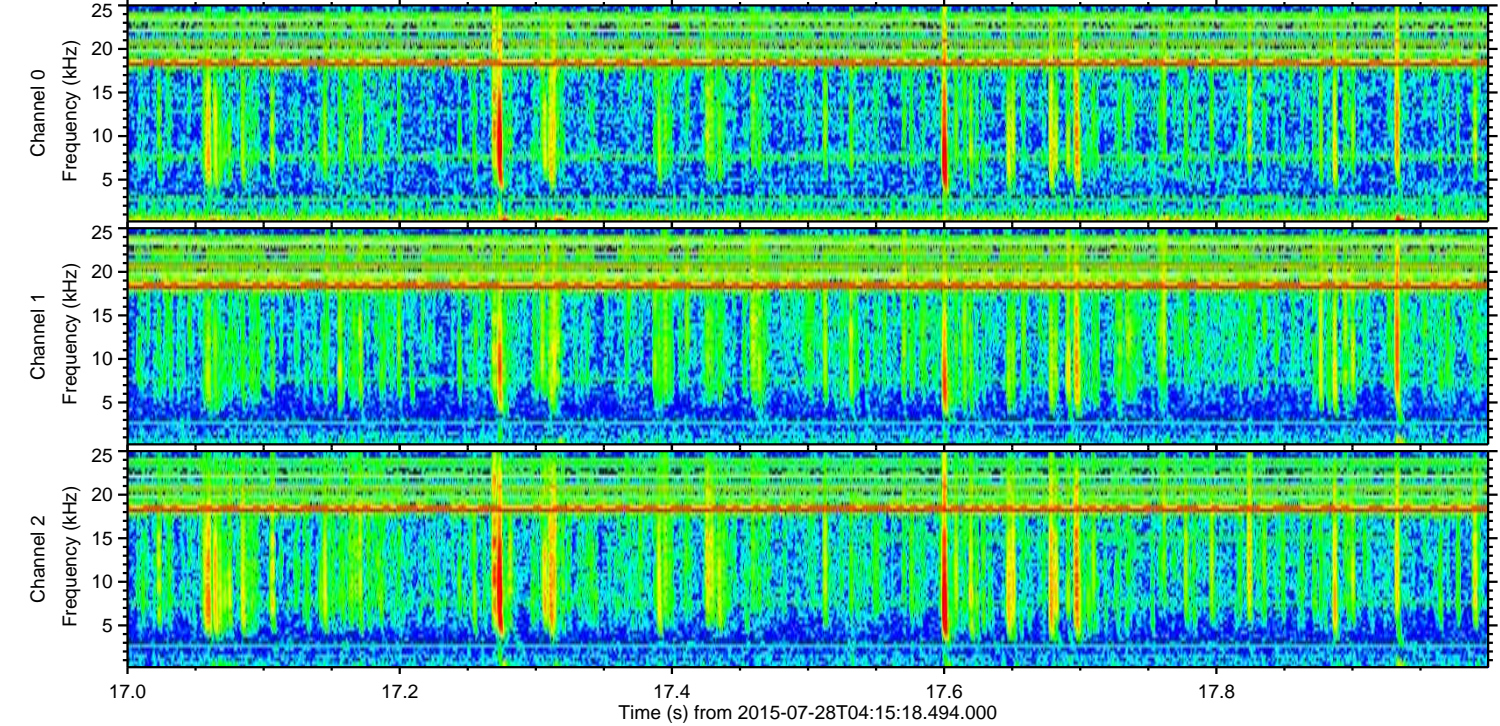
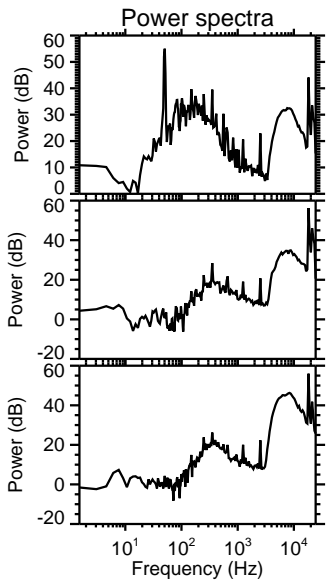
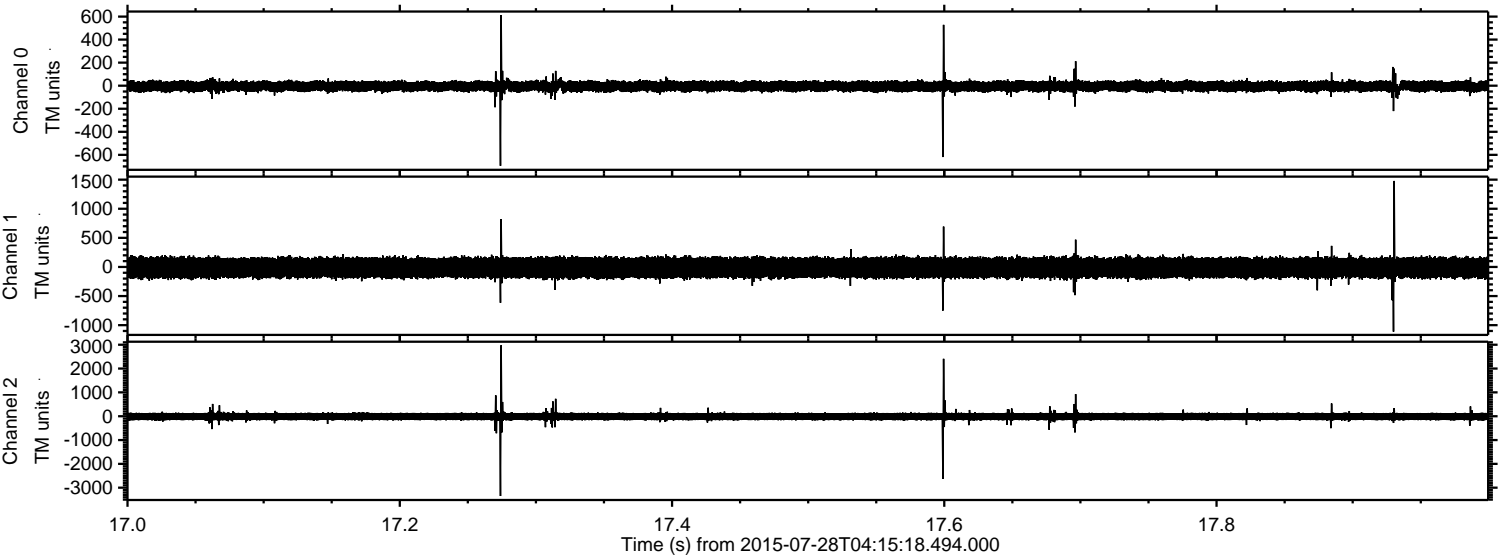

ELMAVAN 3D WAVEFORMS (Measured data sampled at 50 kHz) 51000 packets of 144 samples from 2015-07-28T04:15:18.494.000. Part 132/147

Processed Tue Jul 28 06:22:07 2015 by ELM ver.2012-10-06 from 001__elm20150728_041517__dat00.bin

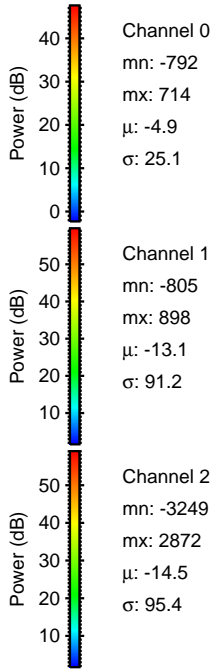
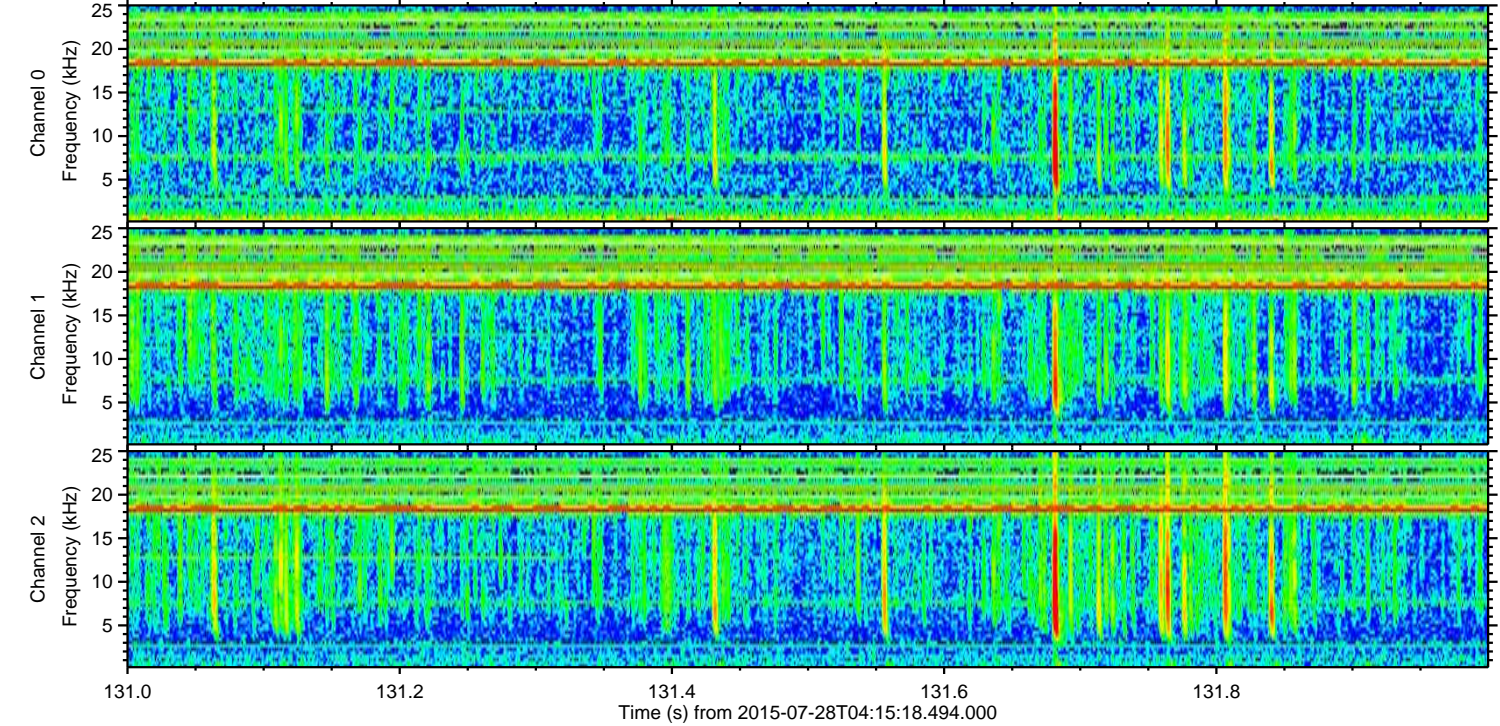
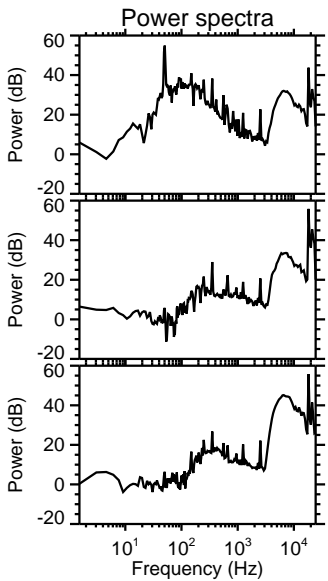
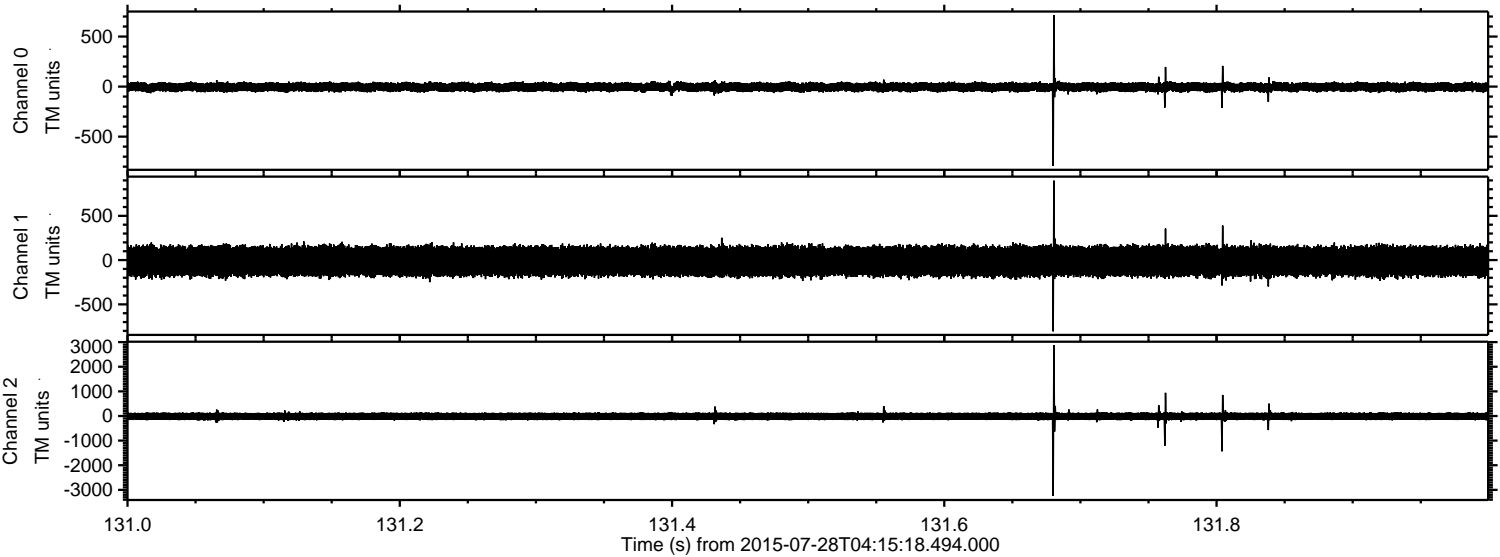

Processed Tue Jul 28 06:22:08 2015 by ELM ver.2012-10-06 from 001__elm20150728_041517__dat00.bin

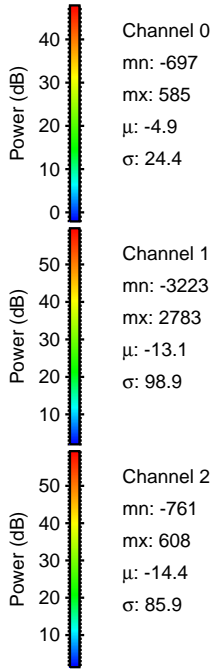
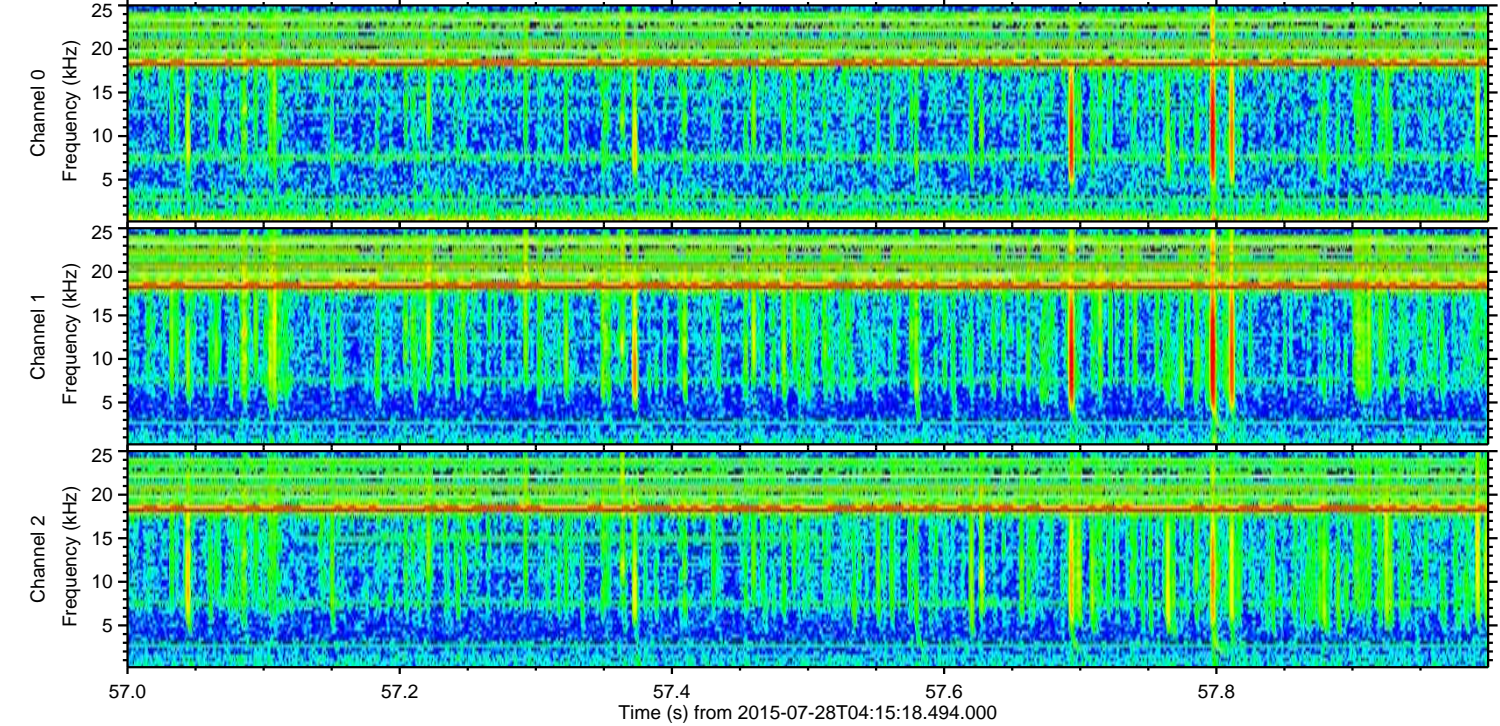
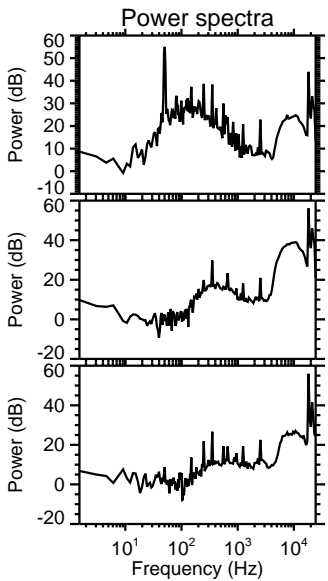
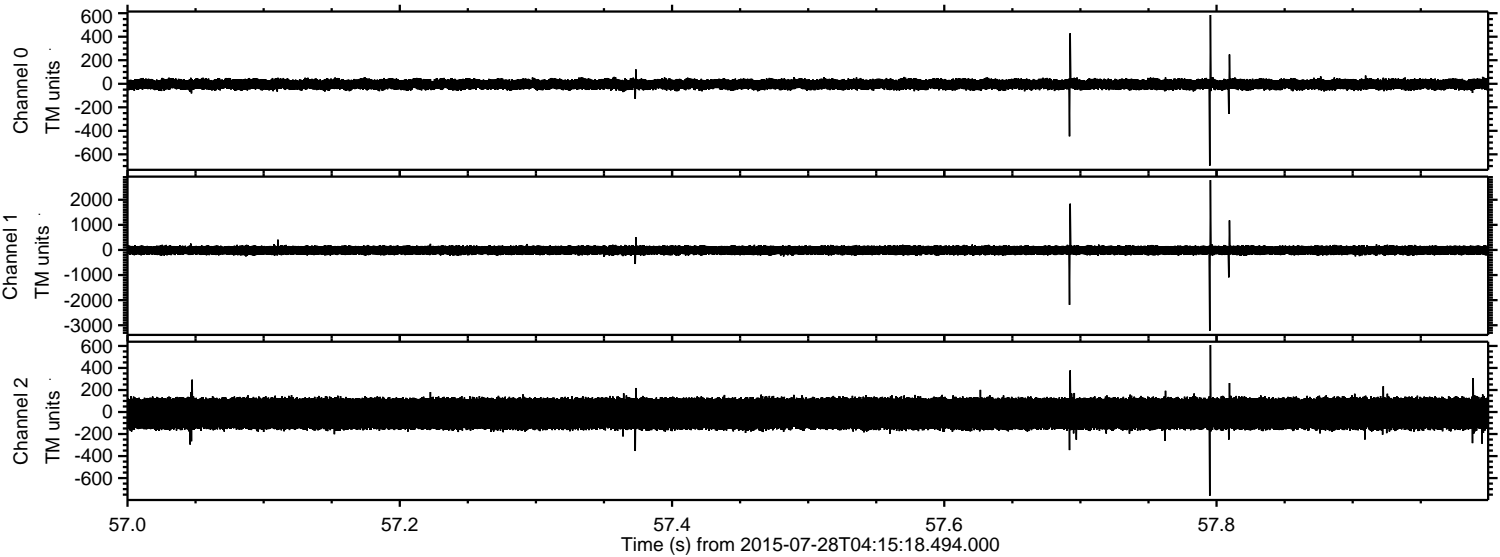

ELMAVAN 3D WAVEFORMS (Measured data sampled at 50 kHz) 51000 packets of 144 samples from 2015-07-28T04:15:18.494.000. Part 146/147

Processed Tue Jul 28 06:22:09 2015 by ELM ver.2012-10-06 from 001__elm20150728_041517__dat00.bin

