

# ELMAVAN 3D WAVEFORMS (Measured data sampled at 50 kHz) 51000 packets of 144 samples from 2015-07-28T02:40:14.332.999.

Processed Tue Jul 28 04:57:09 2015 by ELM ver.2012-10-06 from 001\_\_elm20150728\_024013\_\_dat00.bin

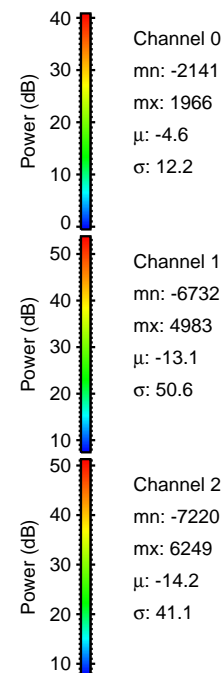

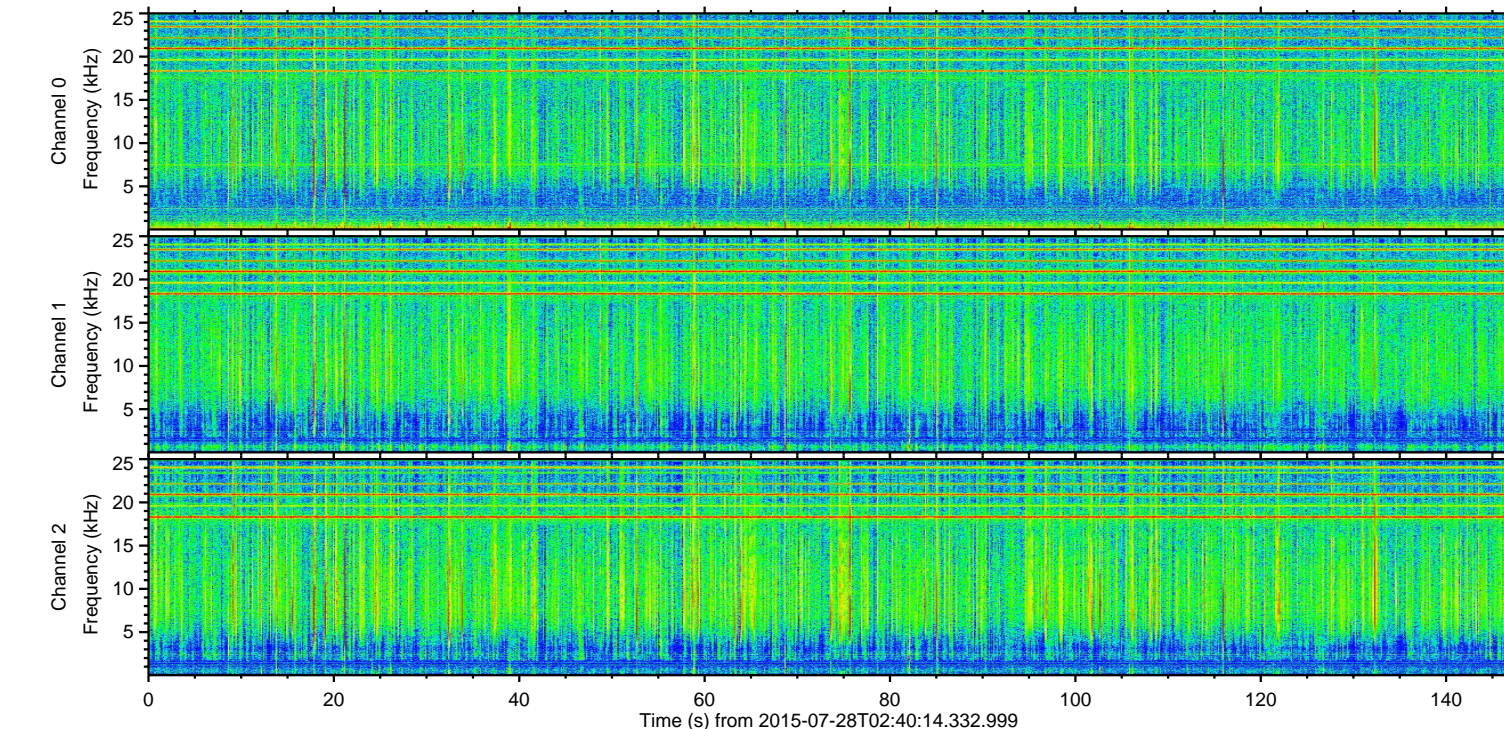
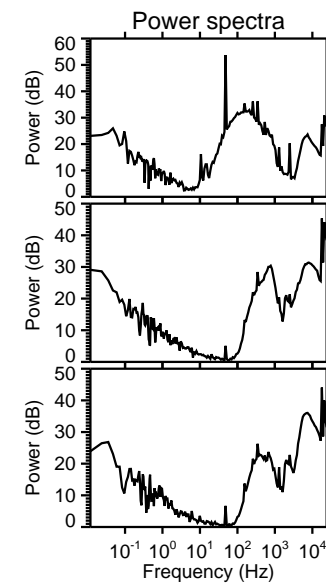
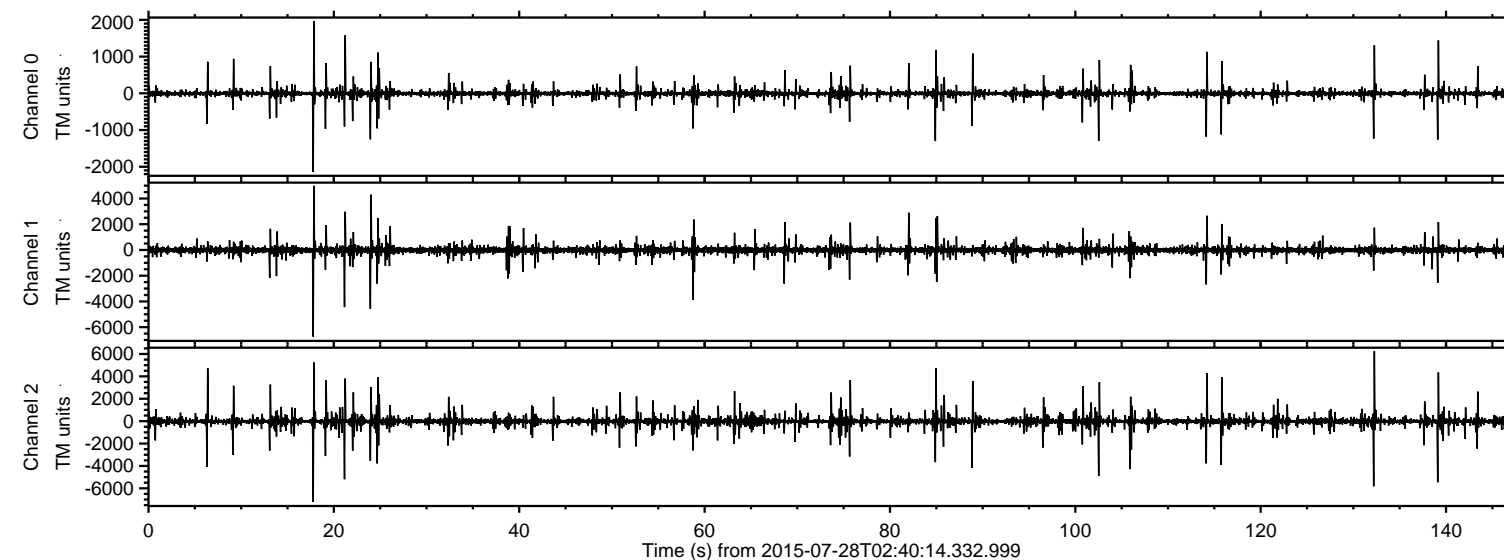

ELMAVAN 3D WAVEFORMS (Measured data sampled at 50 kHz) 51000 packets of 144 samples from 2015-07-28T02:40:14.332.999. Part 18/147

Processed Tue Jul 28 04:57:26 2015 by ELM ver.2012-10-06 from 001\_\_elm20150728\_024013\_\_dat00.bin

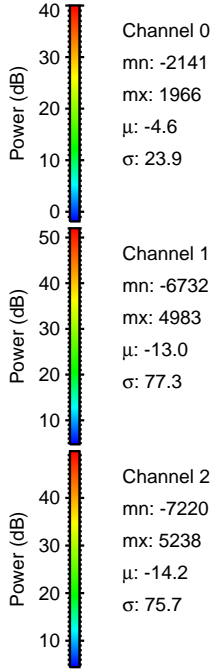
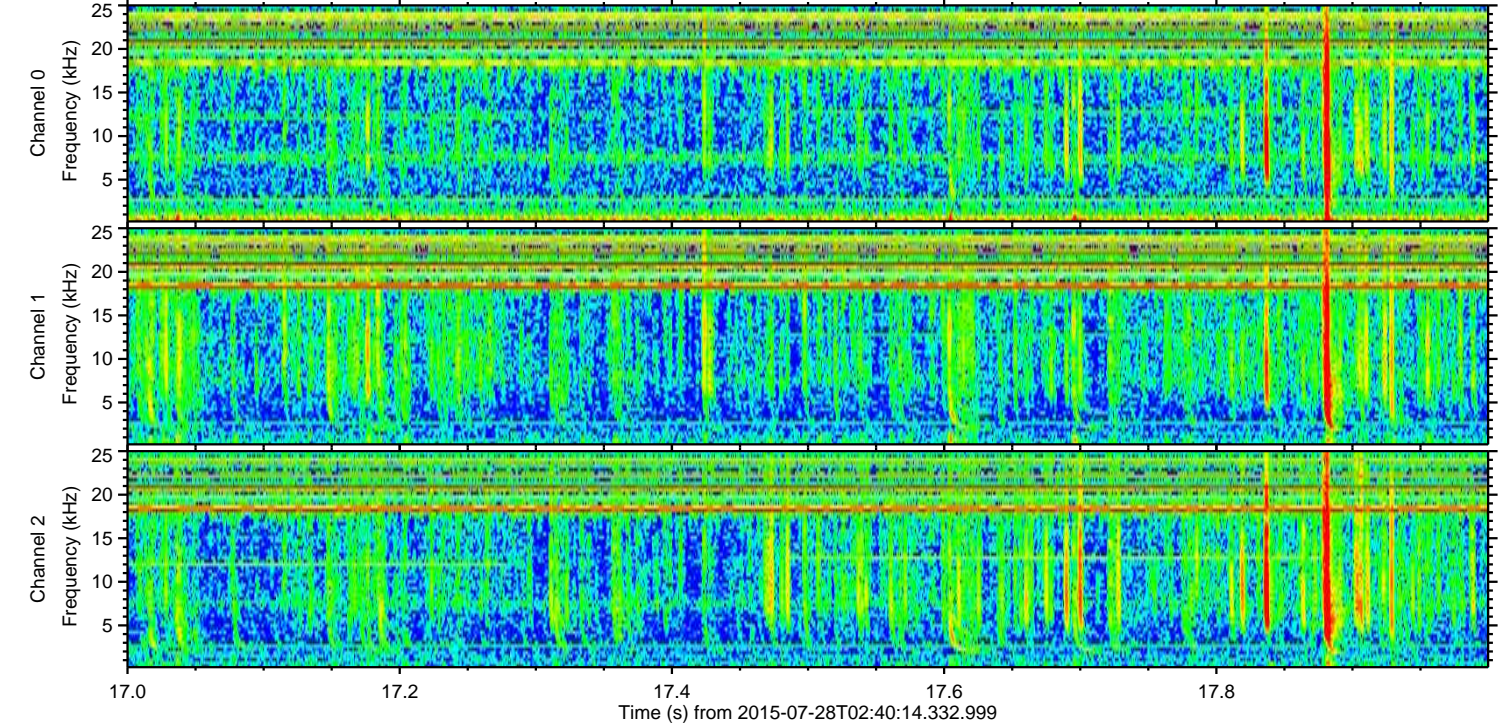
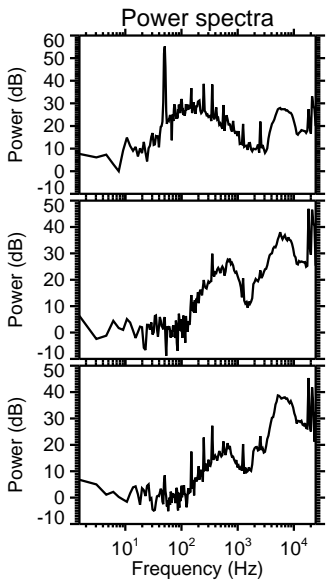
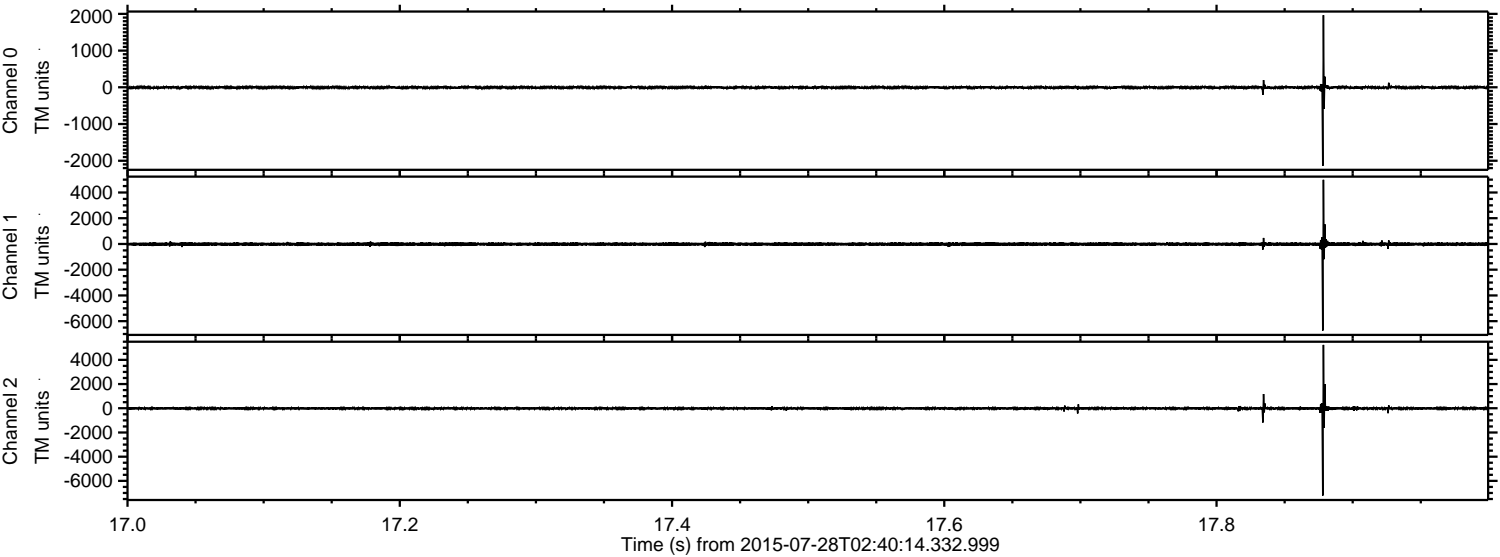



ELMAVAN 3D WAVEFORMS (Measured data sampled at 50 kHz) 51000 packets of 144 samples from 2015-07-28T02:40:14.332.999. Part 133/147

Processed Tue Jul 28 04:57:27 2015 by ELM ver.2012-10-06 from 001\_\_elm20150728\_024013\_\_dat00.bin

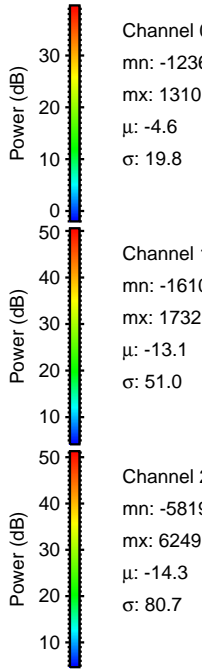
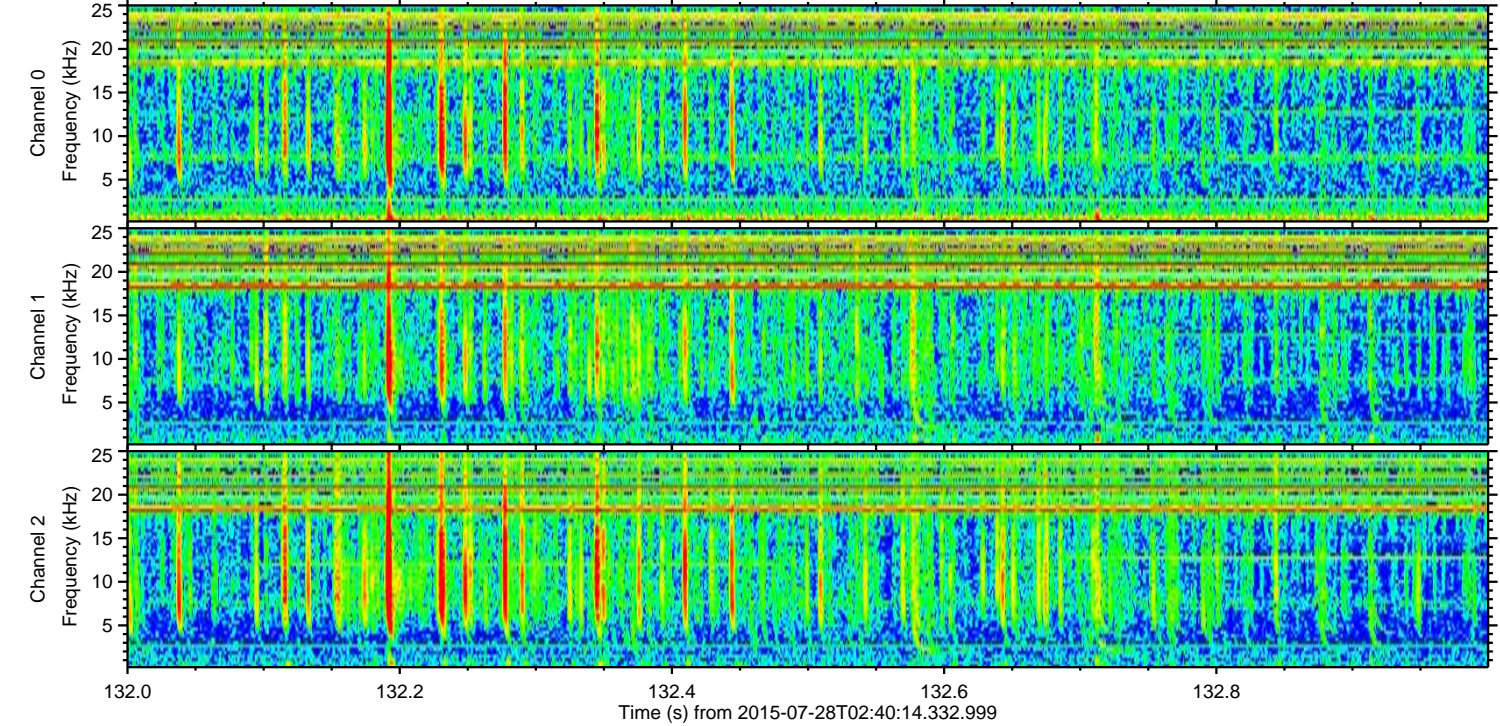
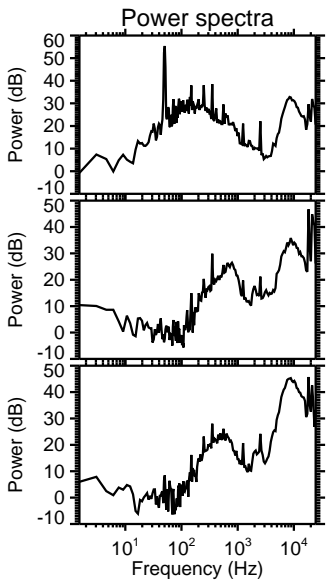
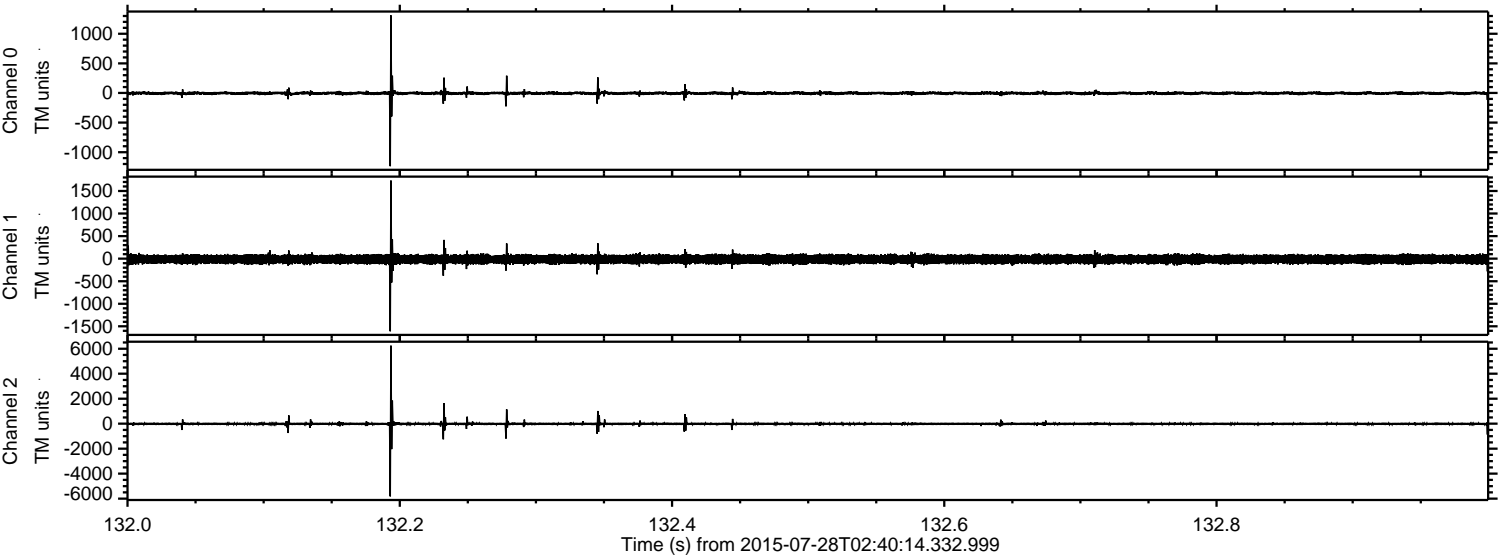



ELMAVAN 3D WAVEFORMS (Measured data sampled at 50 kHz) 51000 packets of 144 samples from 2015-07-28T02:40:14.332.999. Part 140/147

Processed Tue Jul 28 04:57:28 2015 by ELM ver.2012-10-06 from 001\_\_elm20150728\_024013\_\_dat00.bin

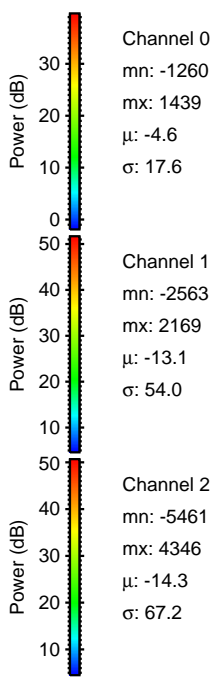
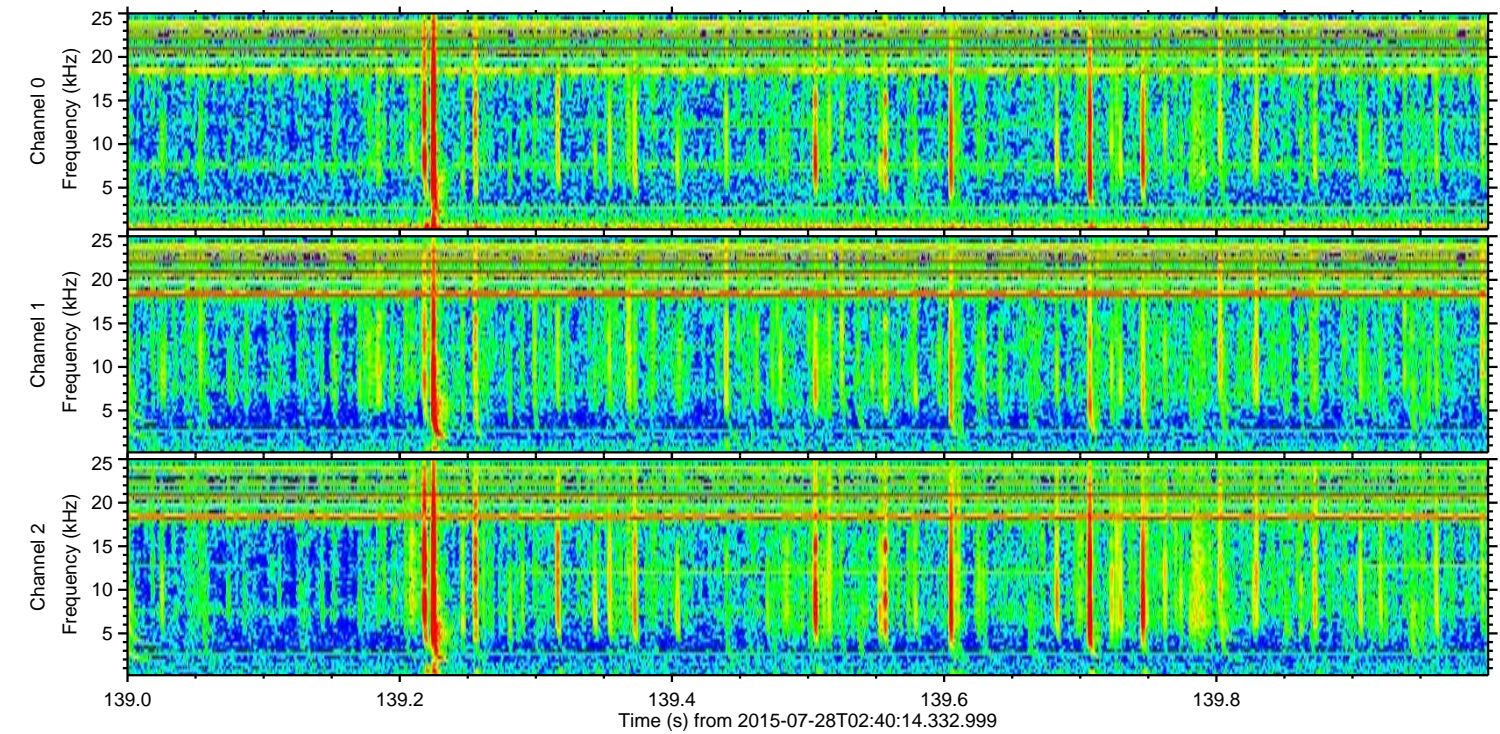
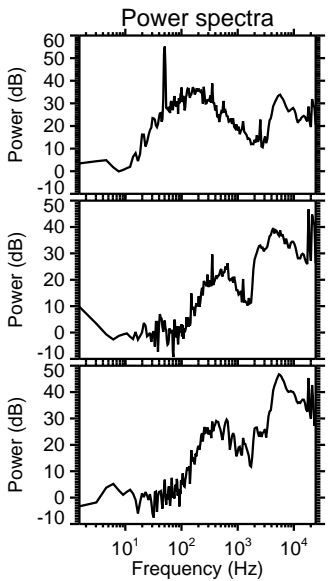
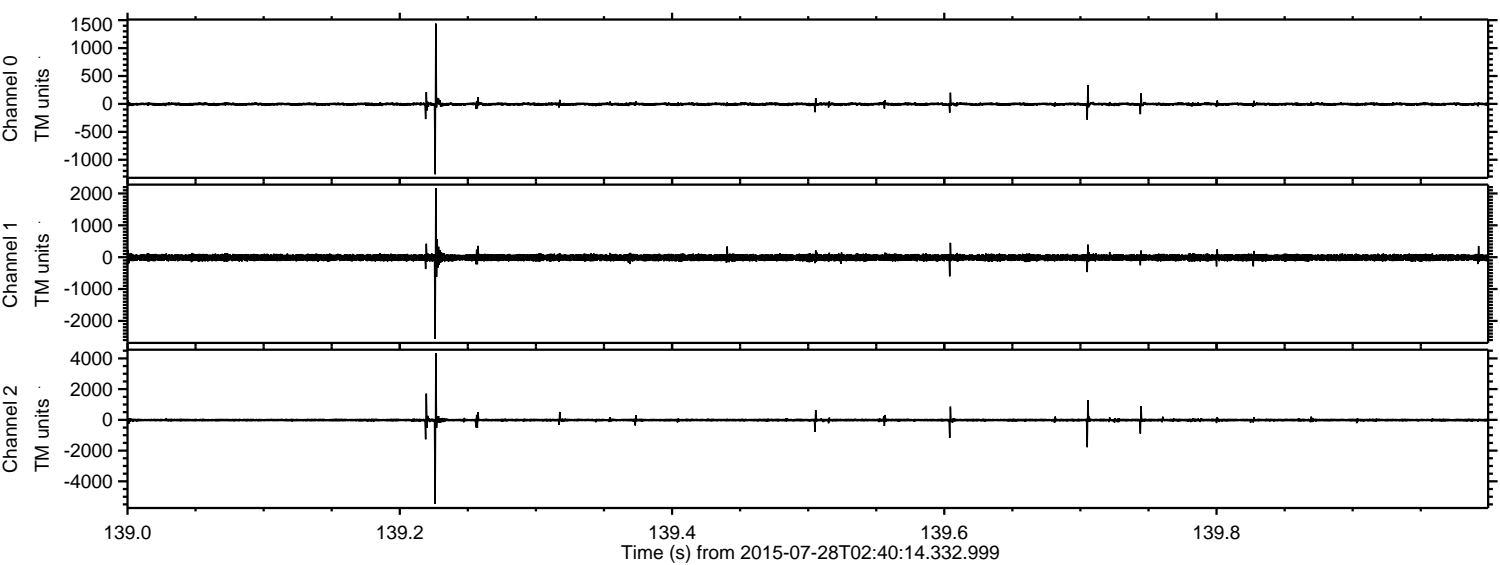



Processed Tue Jul 28 04:57:29 2015 by ELM ver.2012-10-06 from 001\_\_elm20150728\_024013\_\_dat00.bin

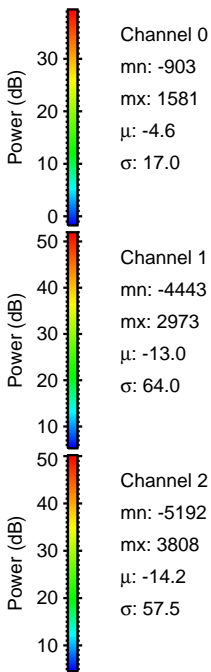
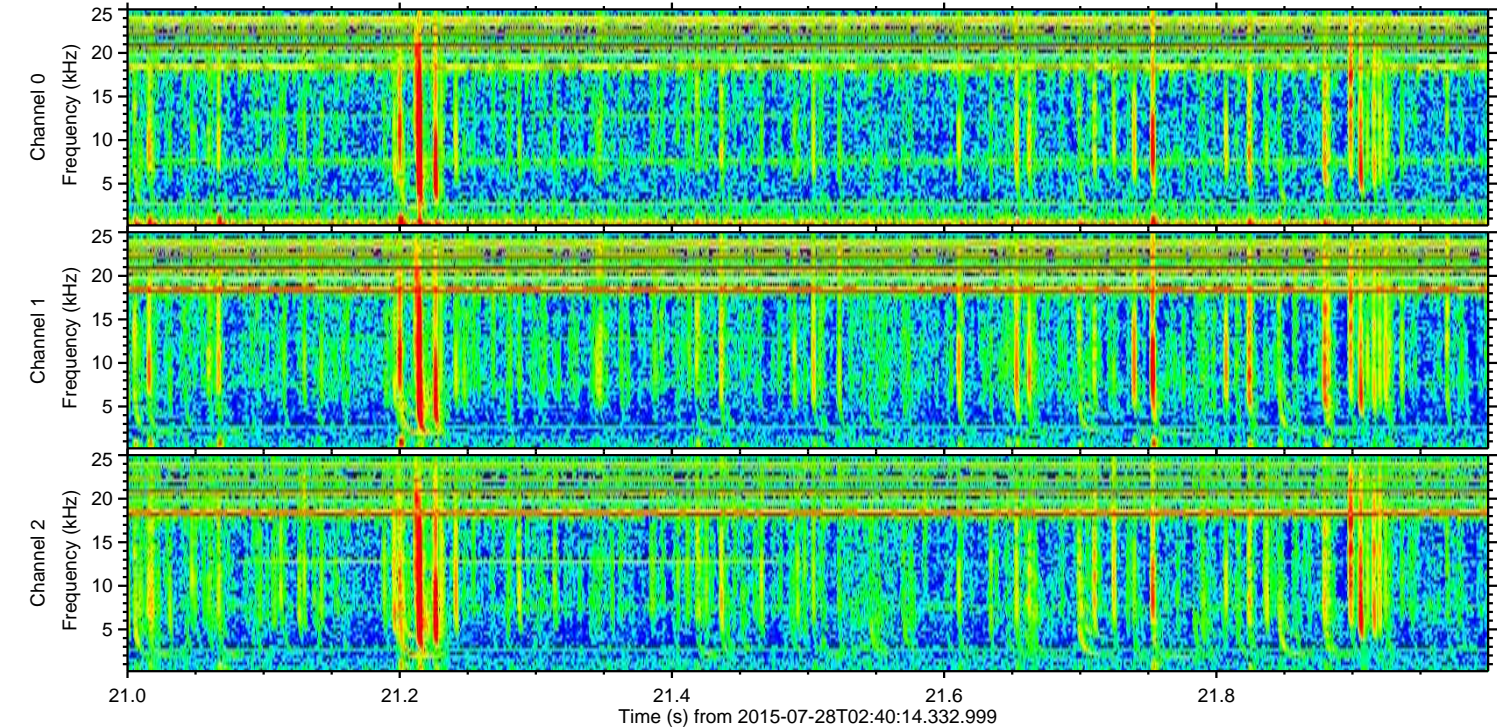
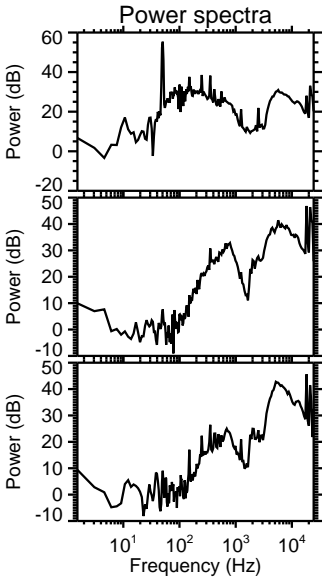
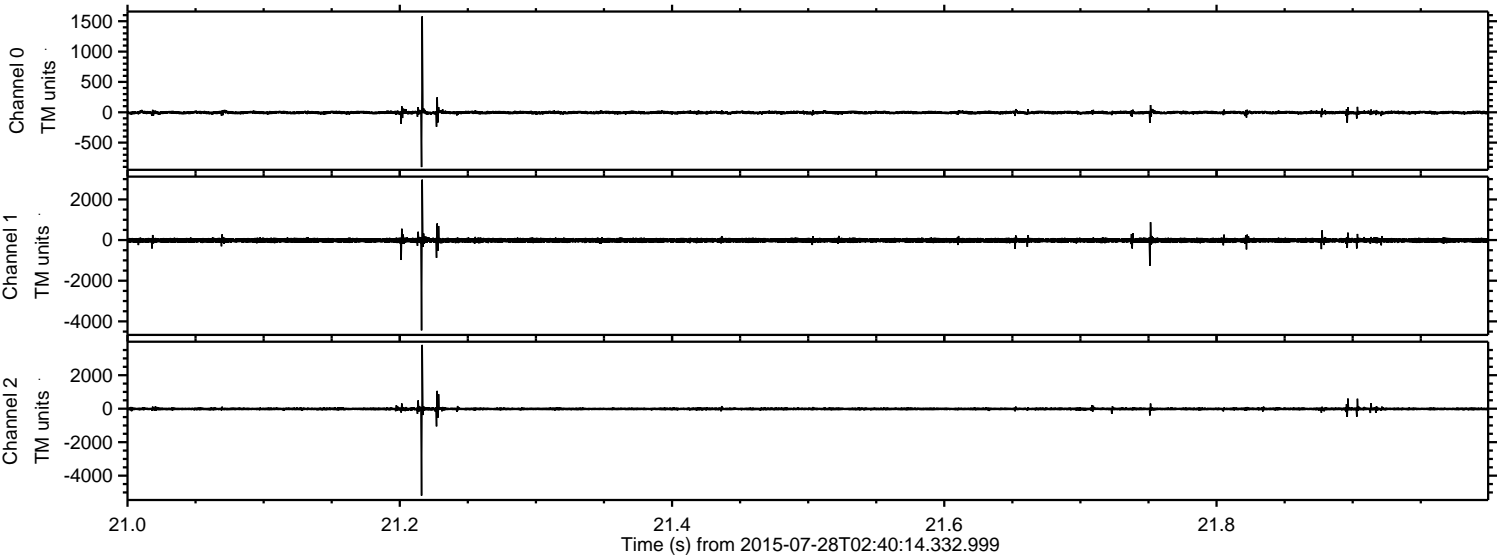



ELMAVAN 3D WAVEFORMS (Measured data sampled at 50 kHz) 51000 packets of 144 samples from 2015-07-28T02:40:14.332.999. Part 103/147

Processed Tue Jul 28 04:57:30 2015 by ELM ver.2012-10-06 from 001\_\_elm20150728\_024013\_\_dat00.bin

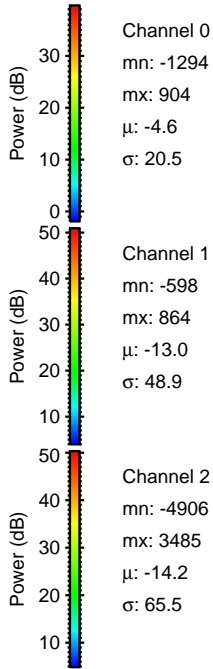
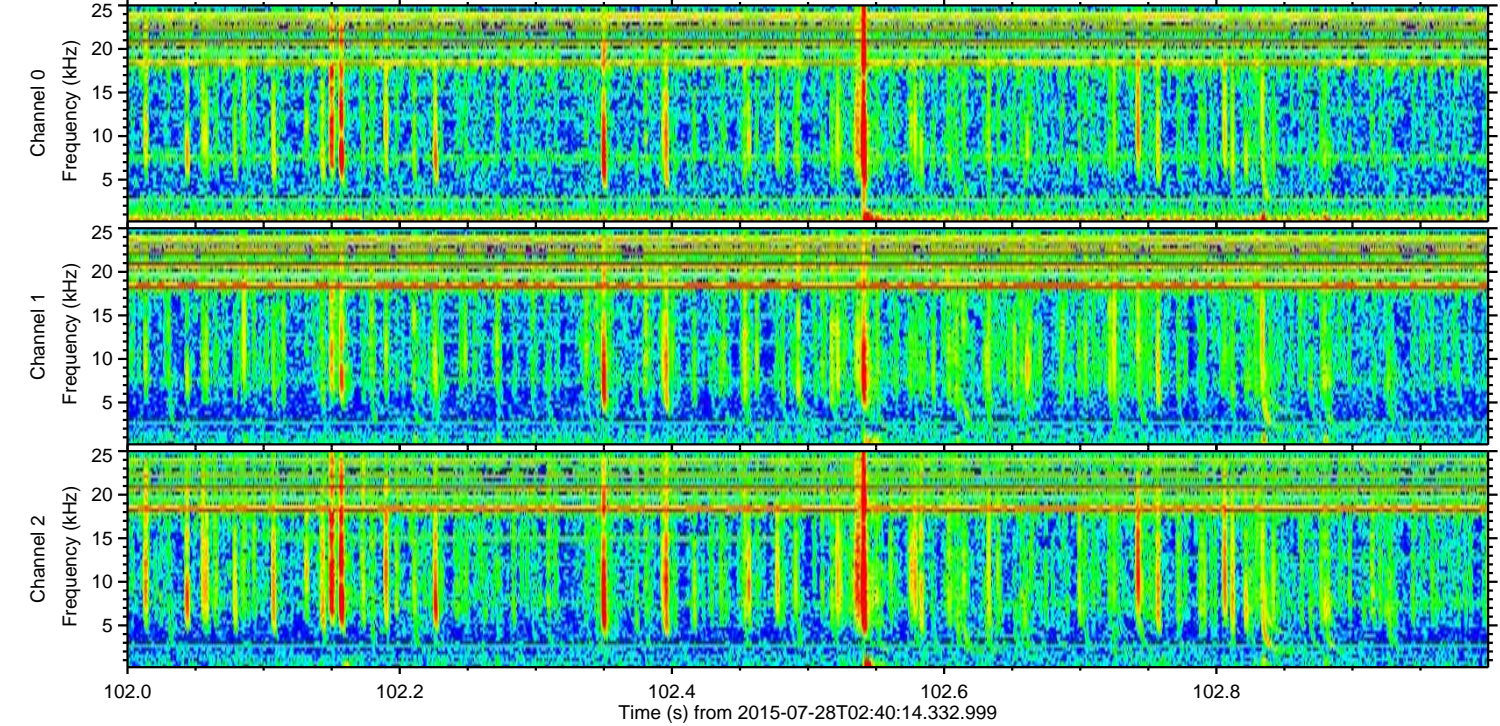
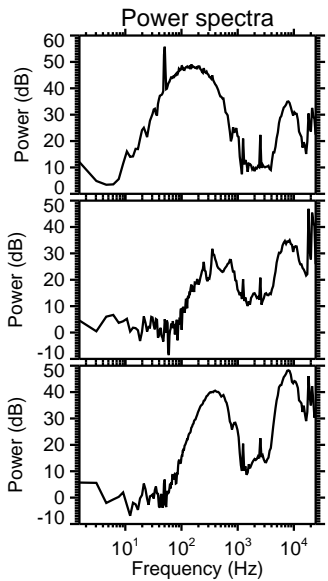
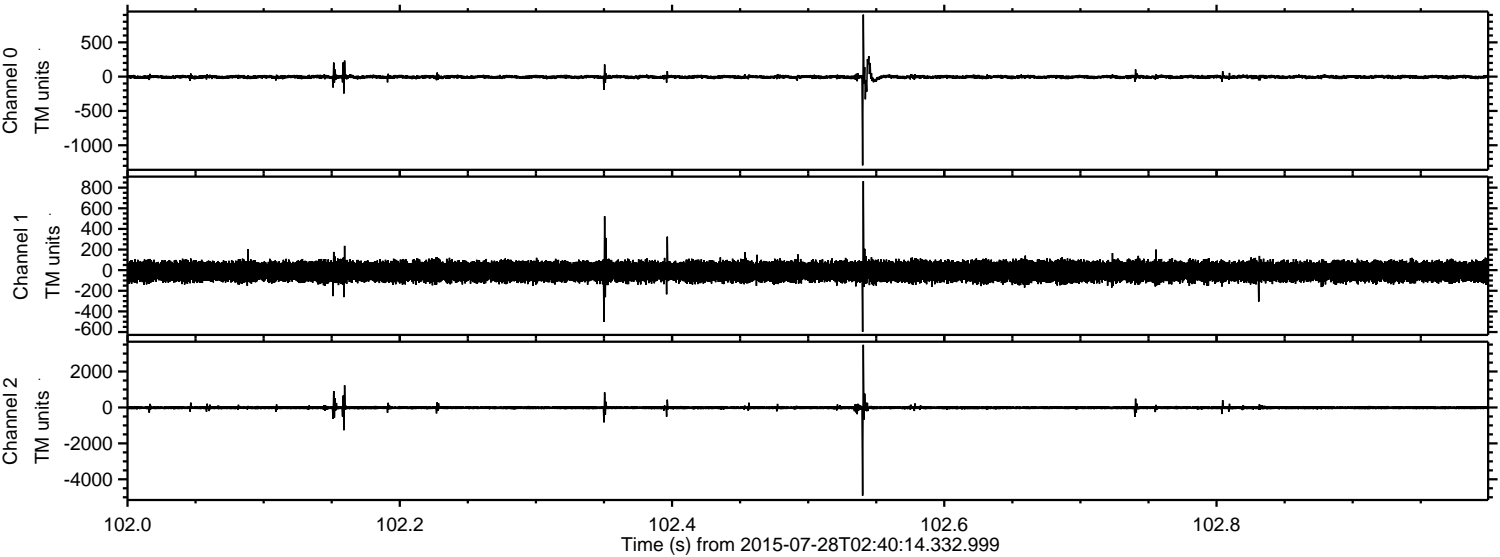

Channel 0  
mn: -1294  
mx: 904  
 $\mu$ : -4.6  
 $\sigma$ : 20.5

Channel 1  
mn: -598  
mx: 864  
 $\mu$ : -13.0  
 $\sigma$ : 48.9

Channel 2  
mn: -4906  
mx: 3485  
 $\mu$ : -14.2  
 $\sigma$ : 65.5



Processed Tue Jul 28 04:57:31 2015 by ELM ver.2012-10-06 from 001\_\_elm20150728\_024013\_\_dat00.bin

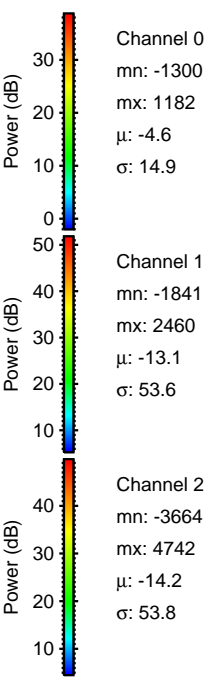
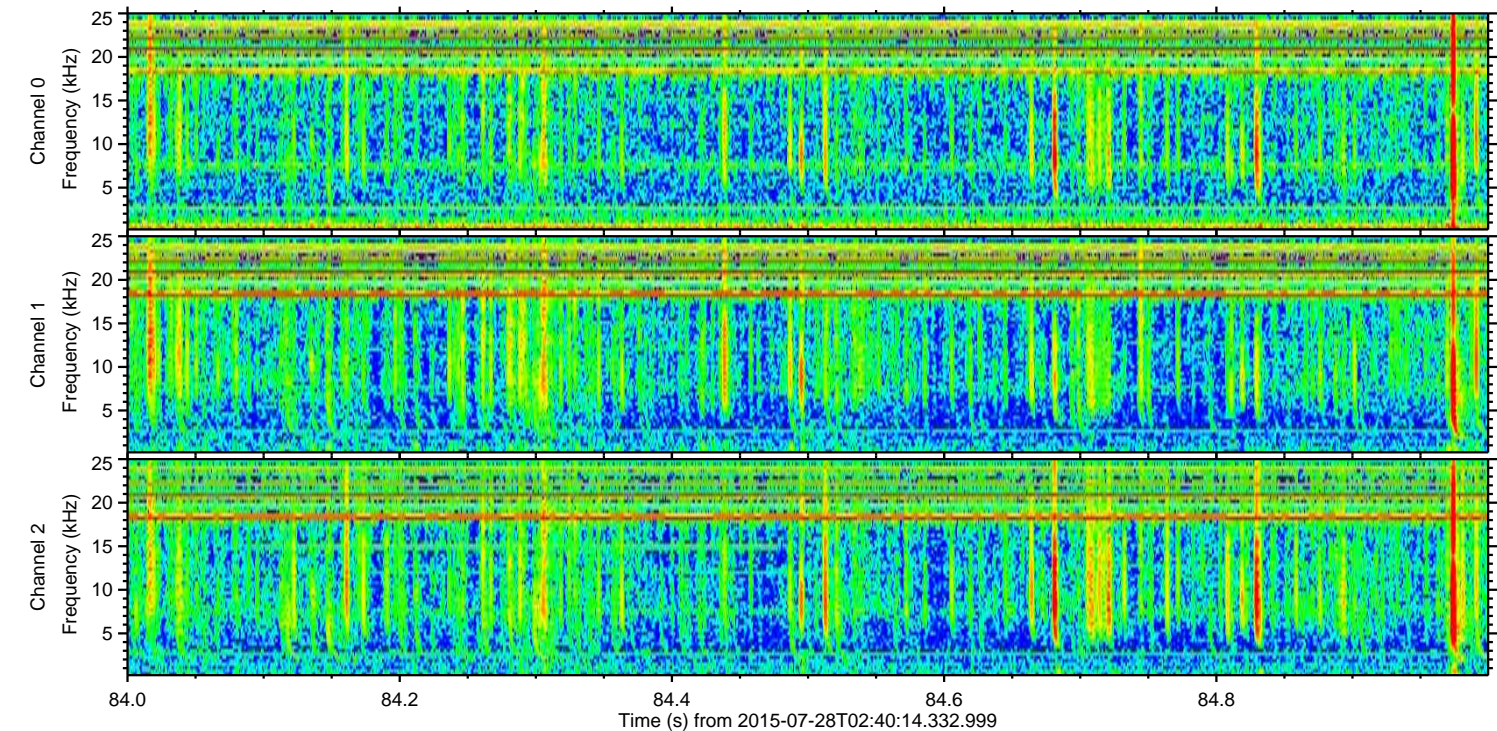
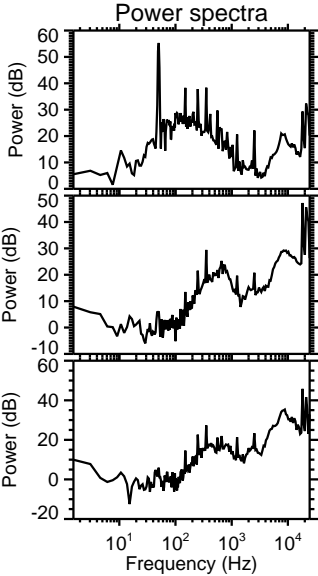
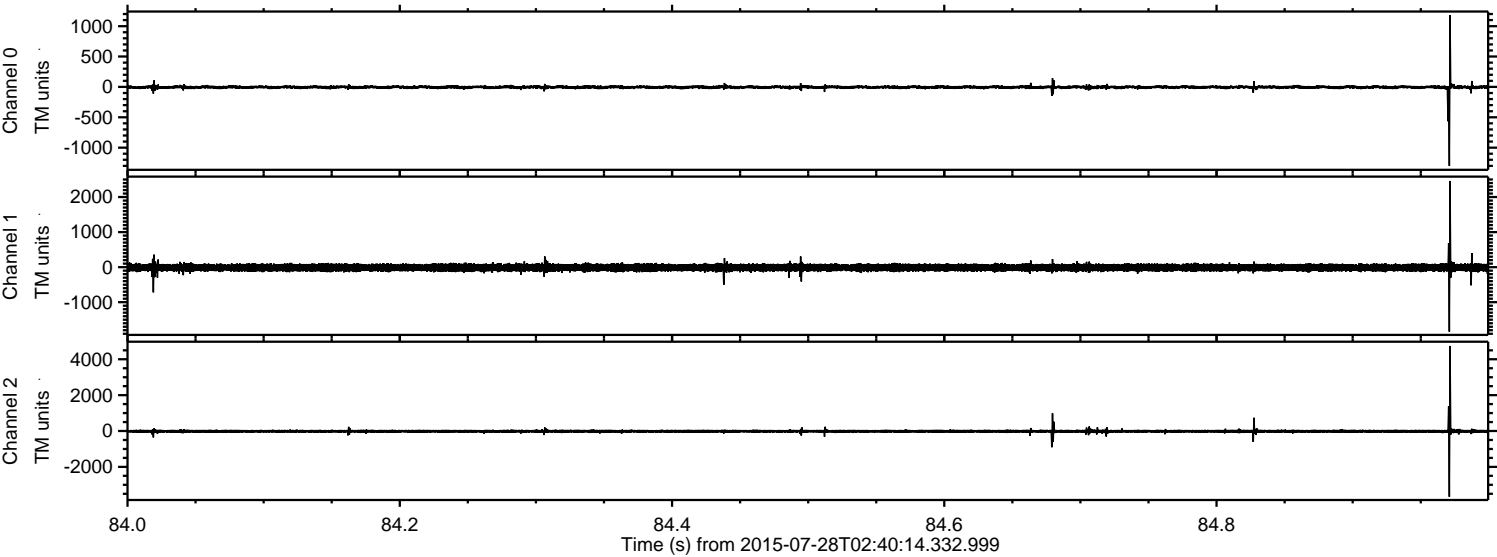



Processed Tue Jul 28 04:57:32 2015 by ELM ver.2012-10-06 from 001\_\_elm20150728\_024013\_\_dat00.bin

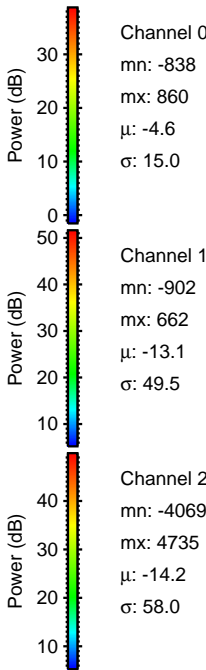
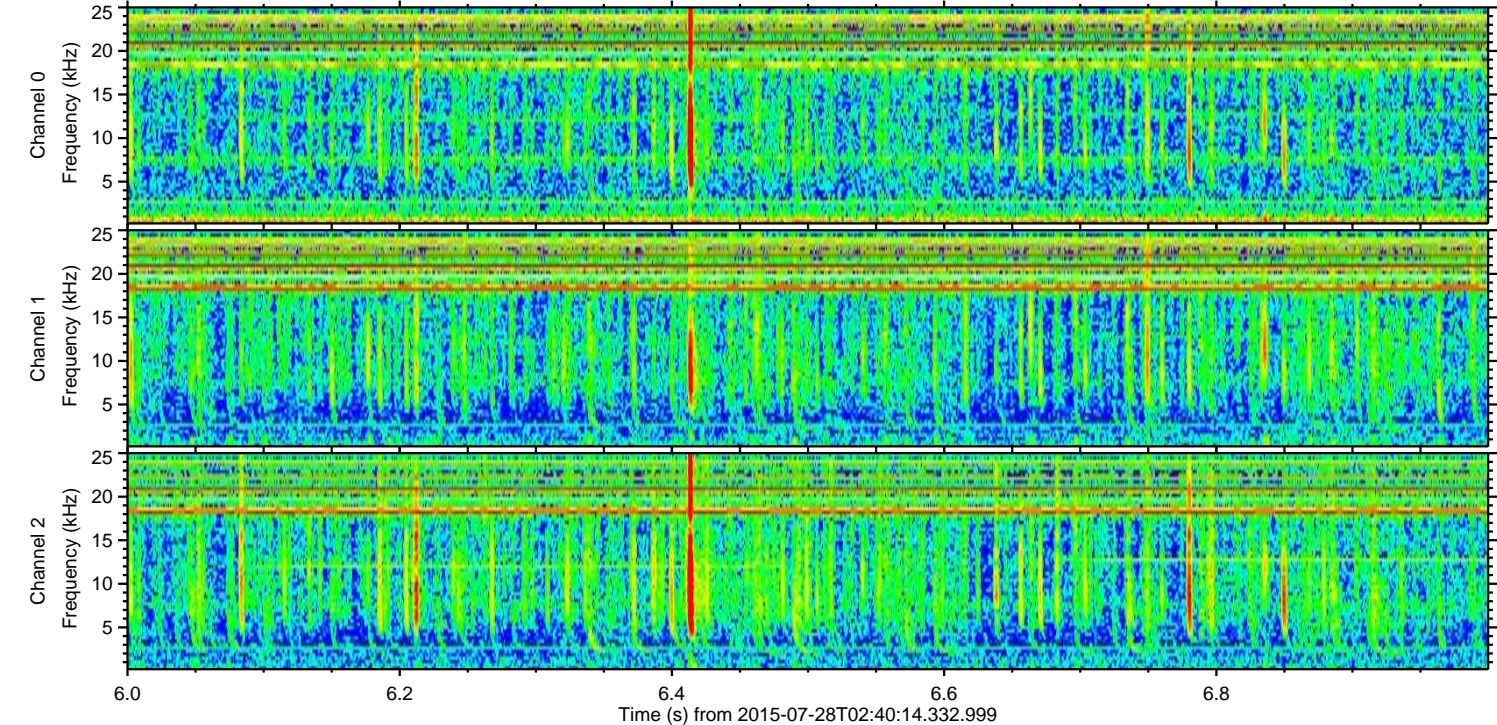
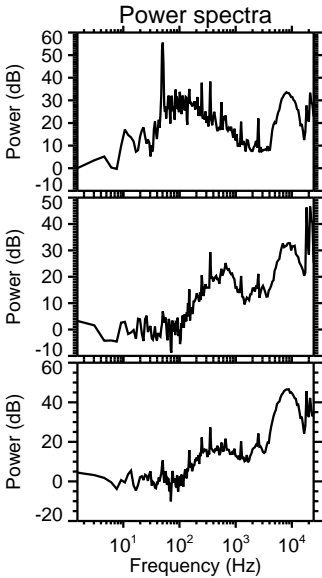
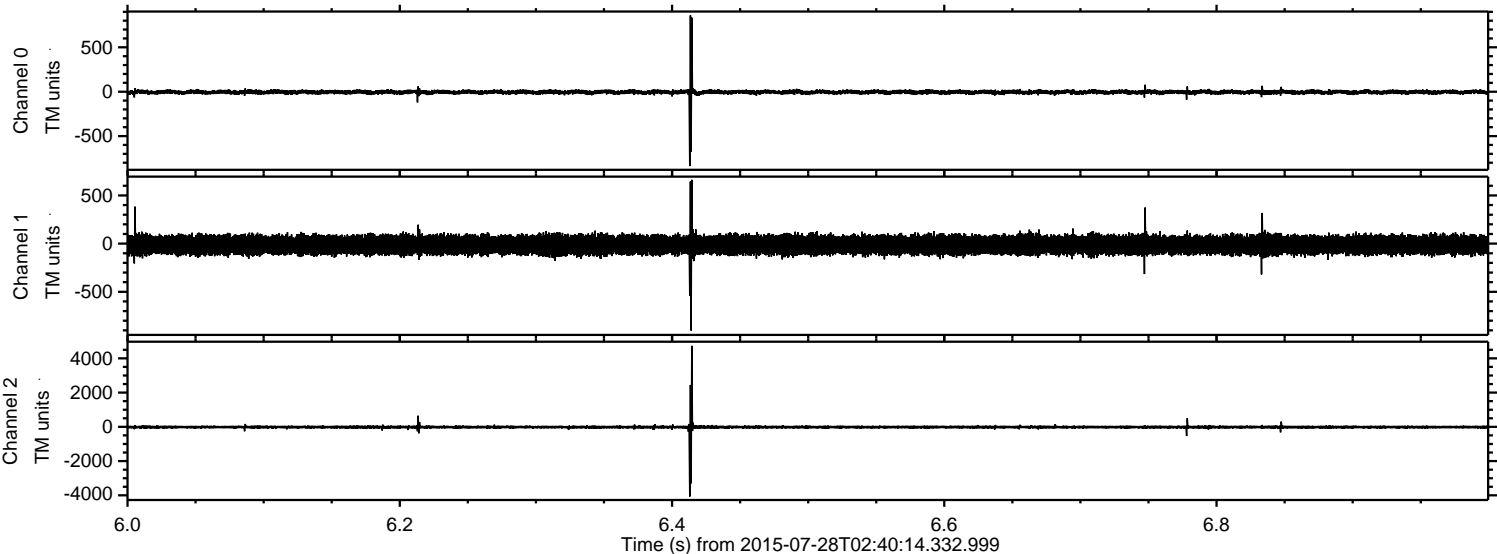



Processed Tue Jul 28 04:57:33 2015 by ELM ver.2012-10-06 from 001\_\_elm20150728\_024013\_\_dat00.bin

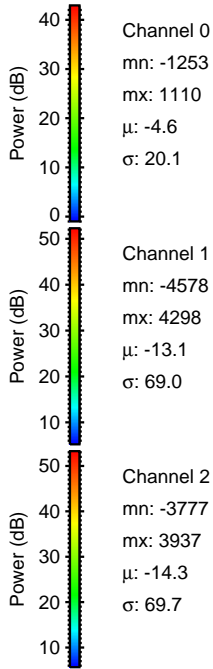
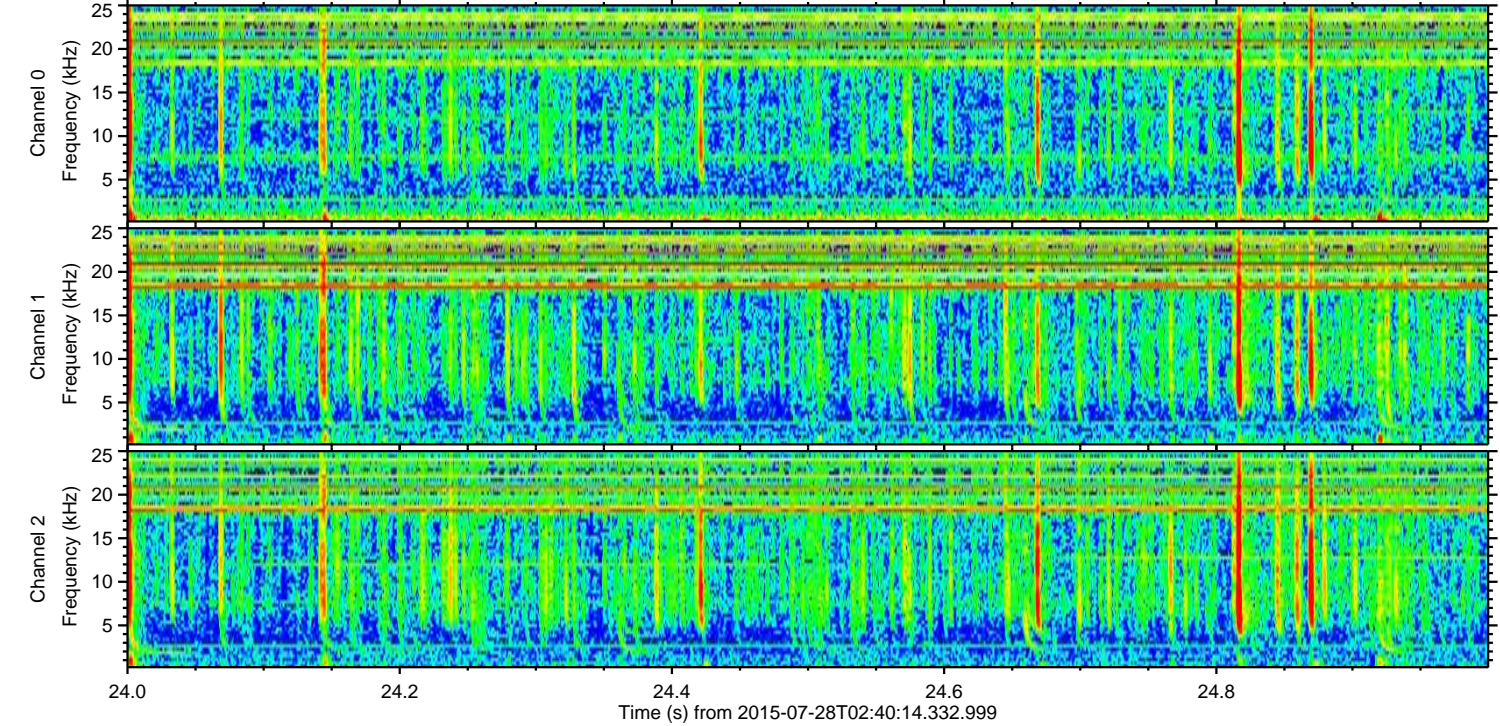
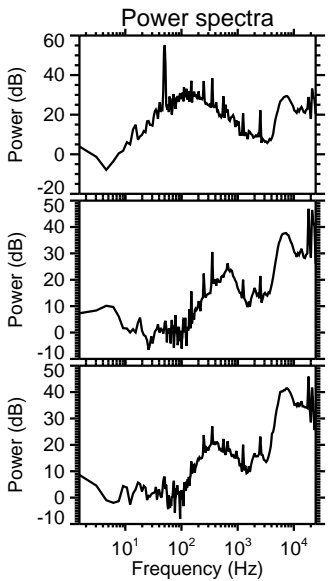
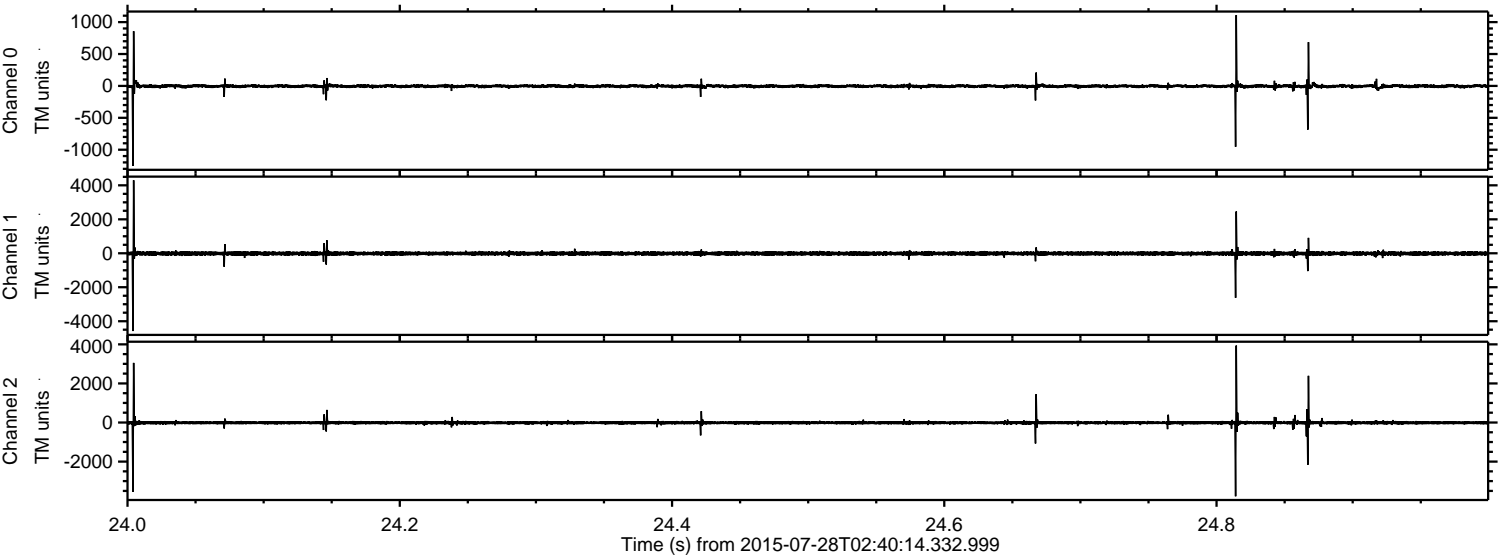

Channel 0  
mn: -1253  
mx: 1110  
 $\mu$ : -4.6  
 $\sigma$ : 20.1

Channel 1  
mn: -4578  
mx: 4298  
 $\mu$ : -13.1  
 $\sigma$ : 69.0

Channel 2  
mn: -3777  
mx: 3937  
 $\mu$ : -14.3  
 $\sigma$ : 69.7



ELMAVAN 3D WAVEFORMS (Measured data sampled at 50 kHz) 51000 packets of 144 samples from 2015-07-28T02:40:14.332.999. Part 115/147

Processed Tue Jul 28 04:57:34 2015 by ELM ver.2012-10-06 from 001\_\_elm20150728\_024013\_\_dat00.bin

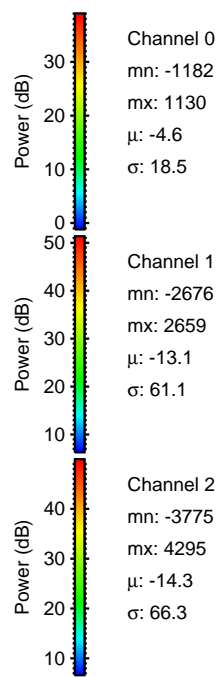
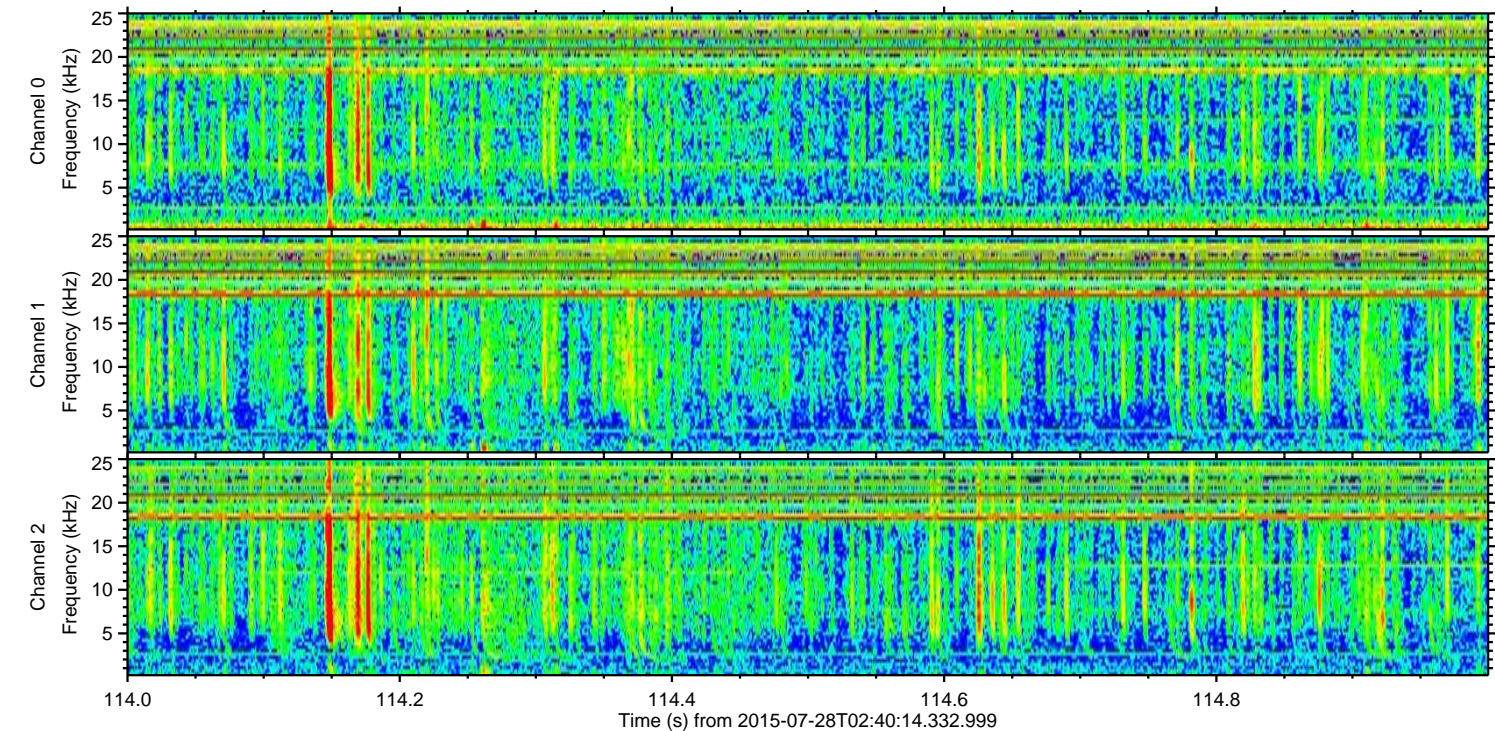
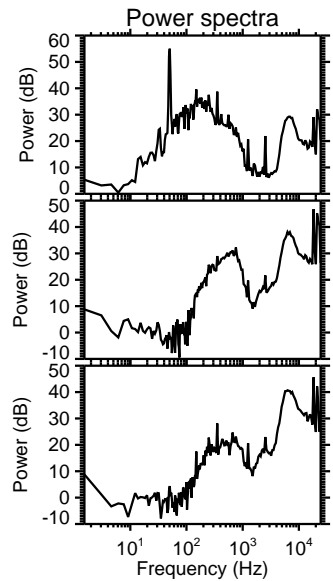
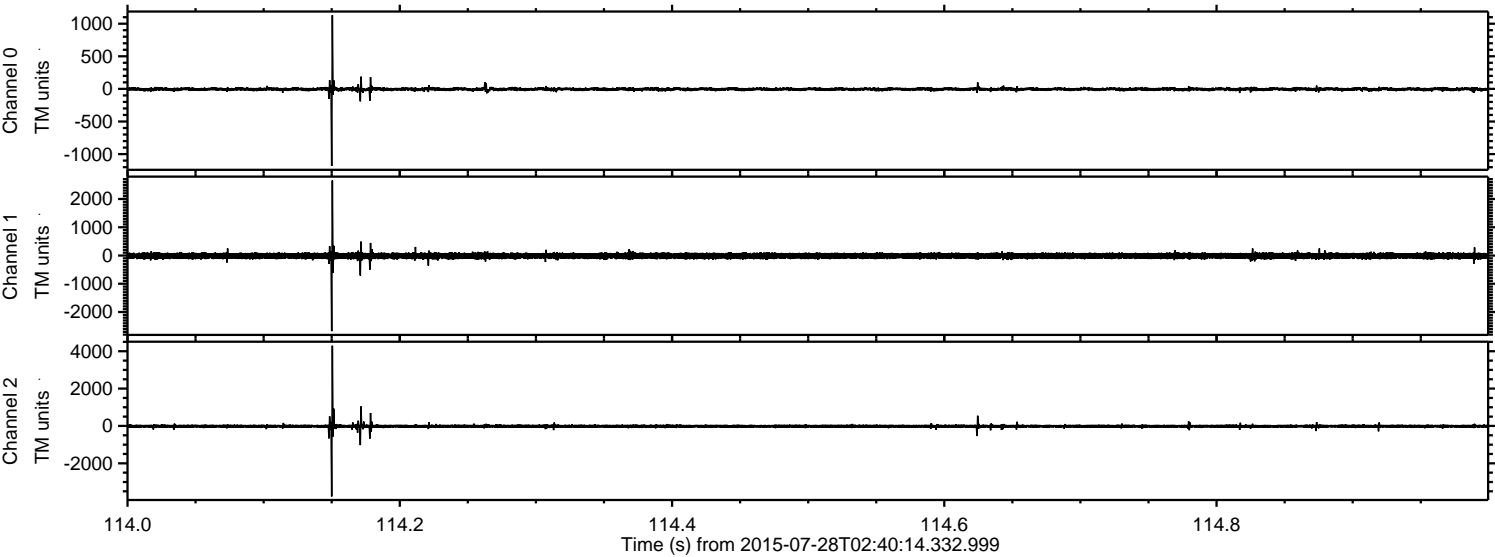

Channel 0  
mn: -1182  
mx: 1130  
 $\mu$ : -4.6  
 $\sigma$ : 18.5

Channel 1  
mn: -2676  
mx: 2659  
 $\mu$ : -13.1  
 $\sigma$ : 61.1

Channel 2  
mn: -3775  
mx: 4295  
 $\mu$ : -14.3  
 $\sigma$ : 66.3



ELMAVAN 3D WAVEFORMS (Measured data sampled at 50 kHz) 51000 packets of 144 samples from 2015-07-28T02:40:14.332.999. Part 145/147

Processed Tue Jul 28 04:57:36 2015 by ELM ver.2012-10-06 from 001\_\_elm20150728\_024013\_\_dat00.bin

