

ELMAVAN 3D WAVEFORMS (Measured data sampled at 50 kHz) 51000 packets of 144 samples from 2015-07-27T21:25:00.551.000.

Processed Mon Jul 27 23:31:20 2015 by ELM ver.2012-10-06 from 001__elm20150727_212459__dat00.bin

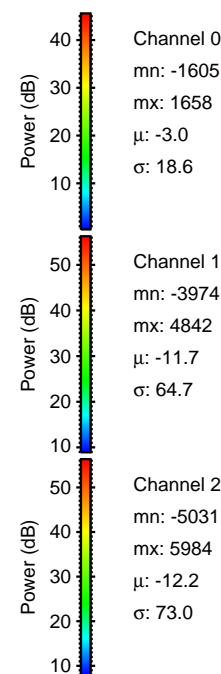

Processed Mon Jul 27 23:31:33 2015 by ELM ver.2012-10-06 from 001__elm20150727_212459__dat00.bin

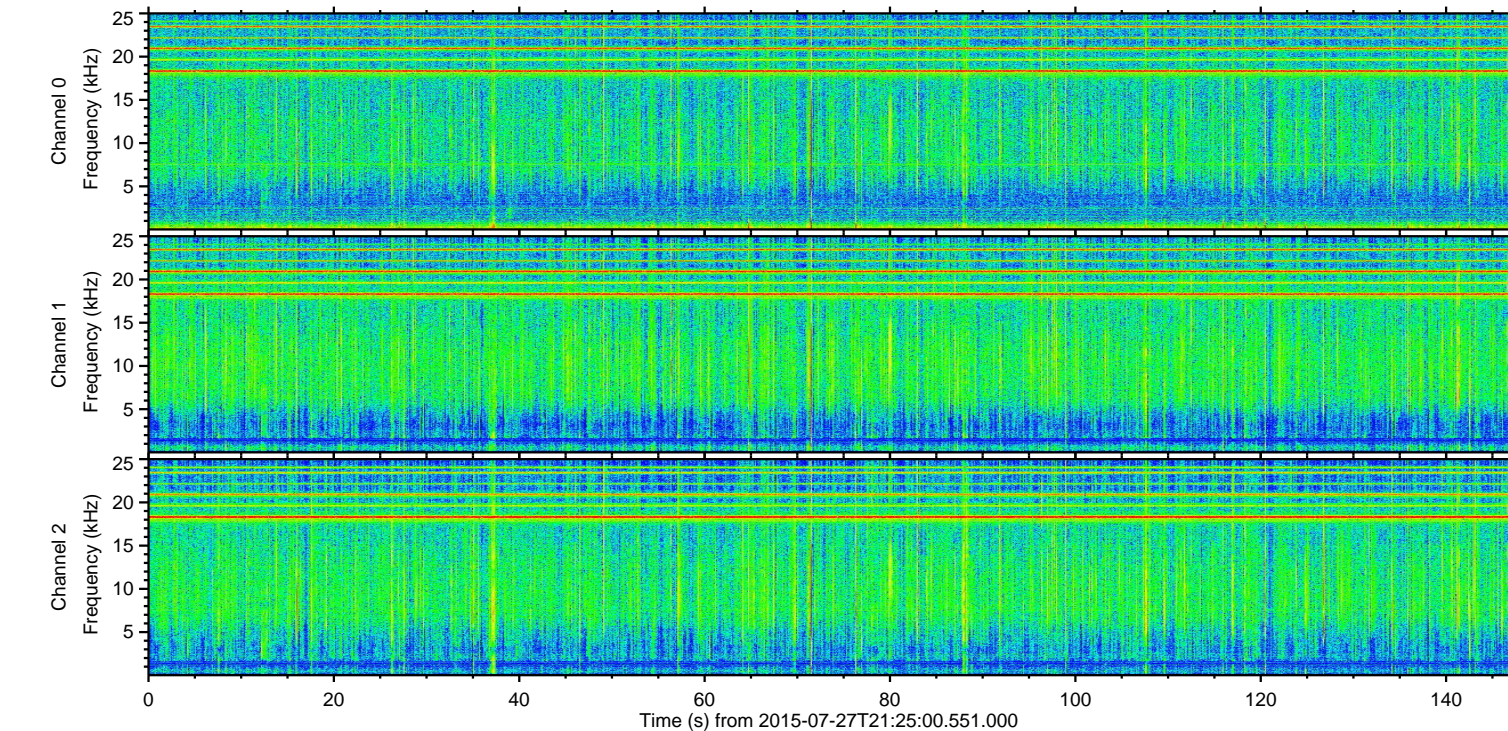
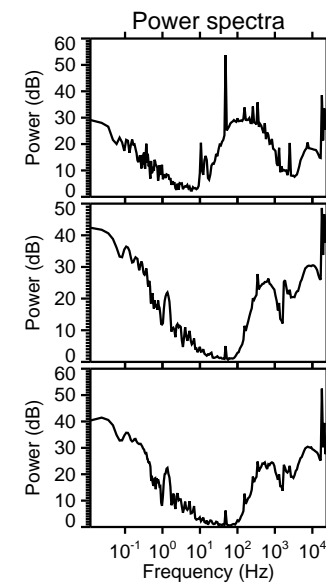
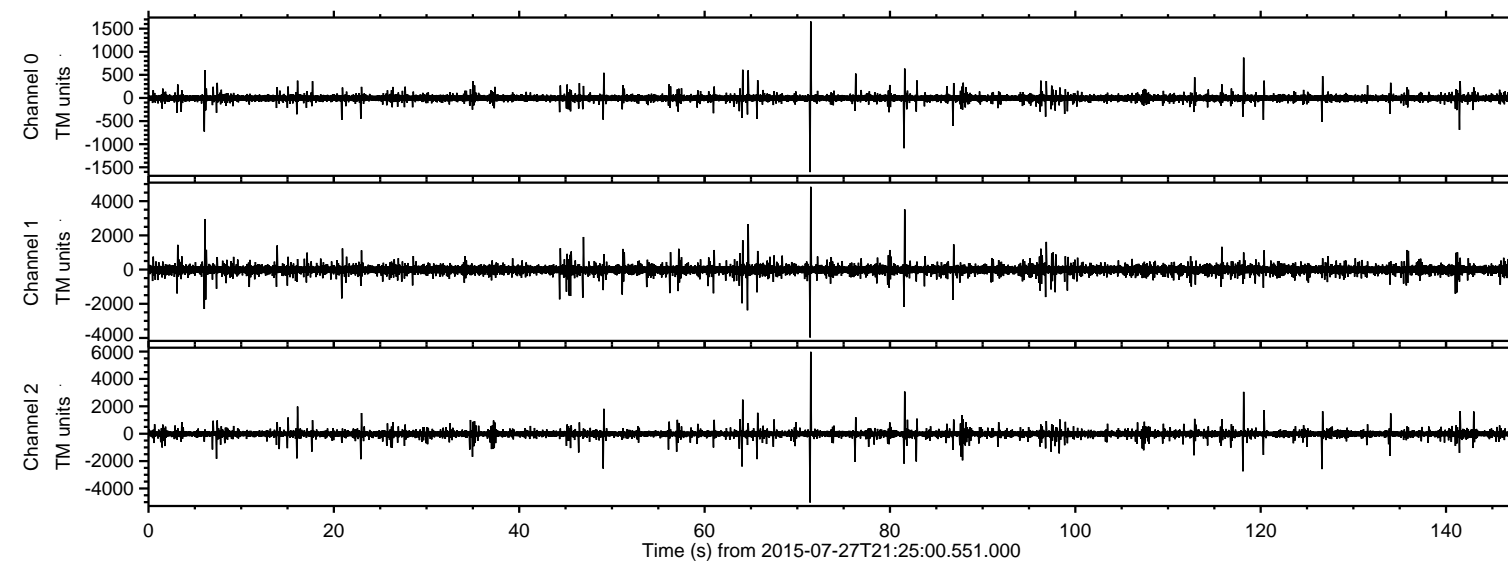
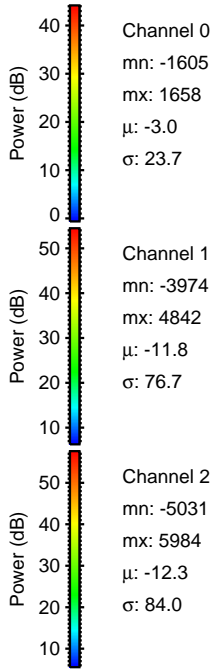
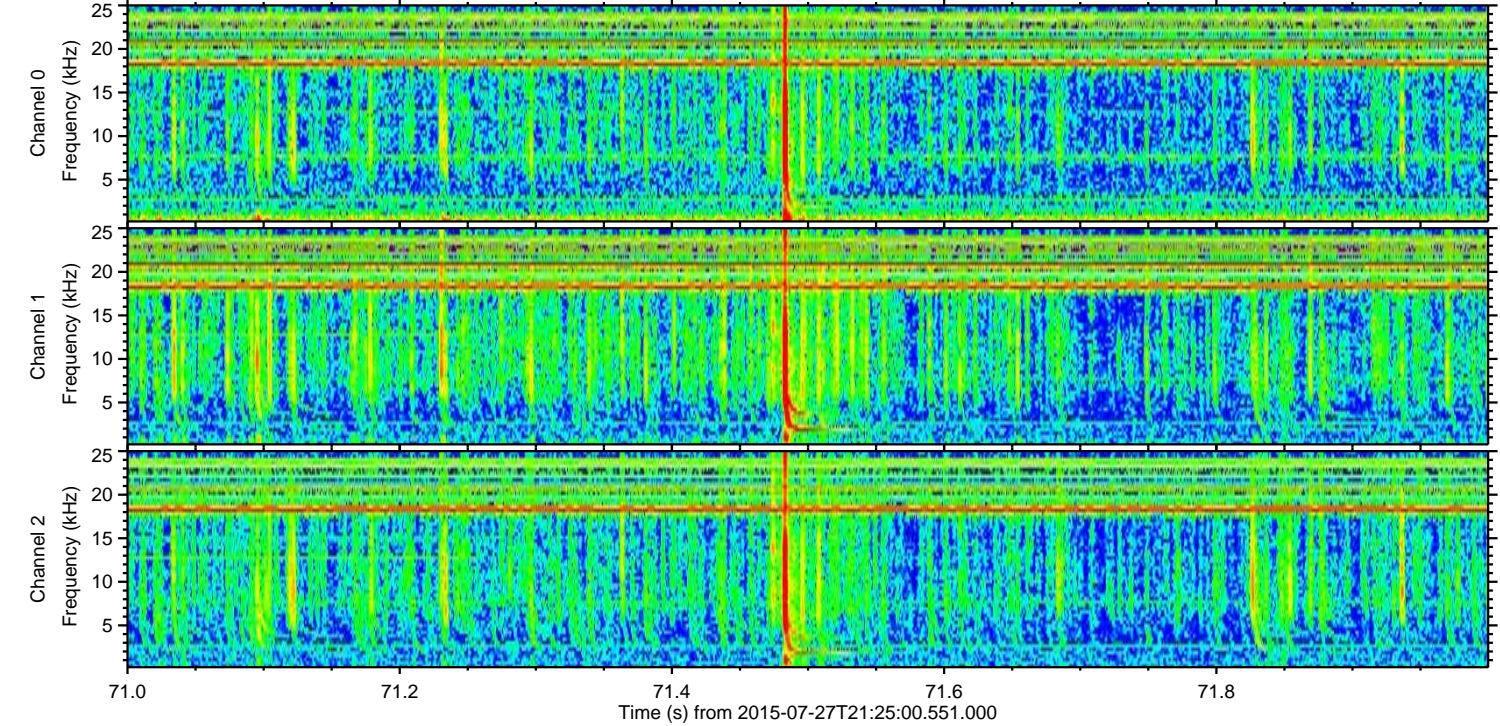
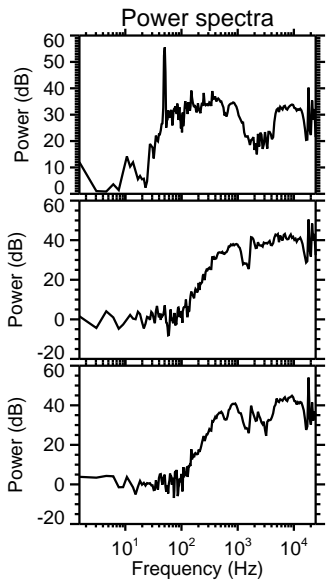
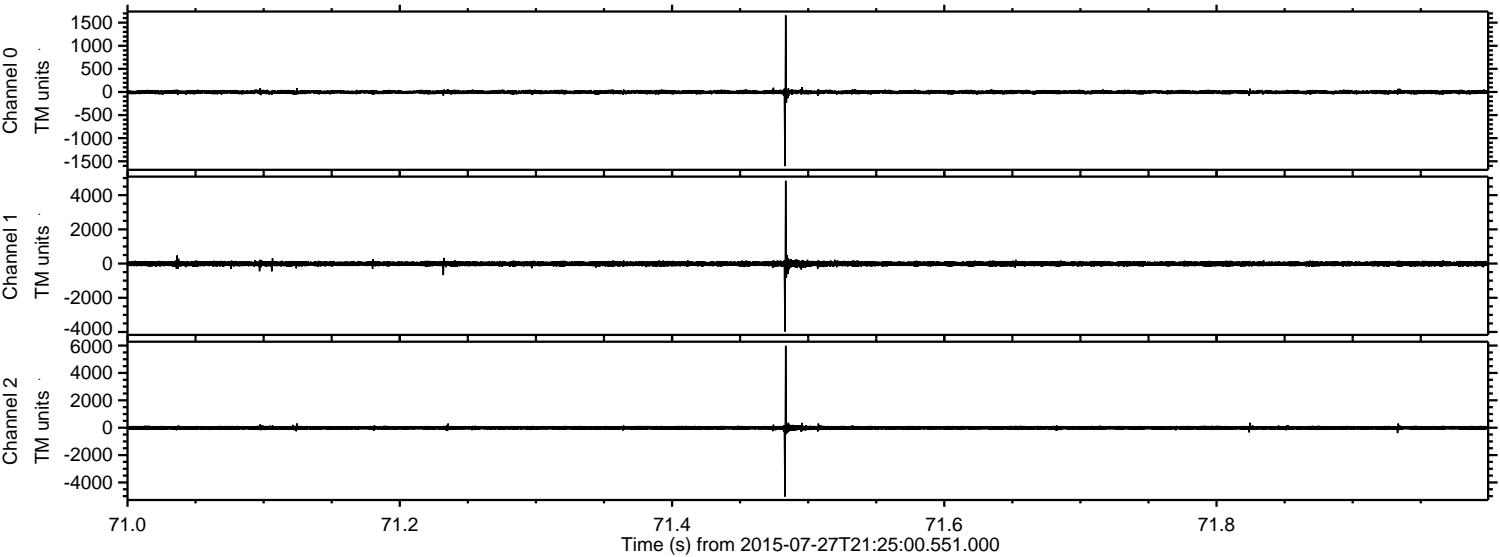

Processed Mon Jul 27 23:31:34 2015 by ELM ver.2012-10-06 from 001__elm20150727_212459__dat00.bin

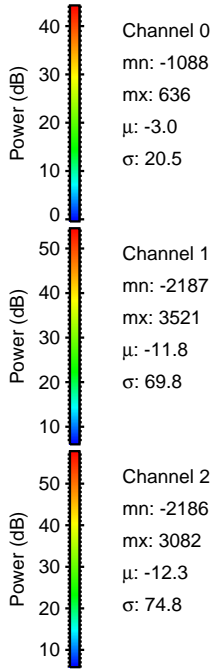
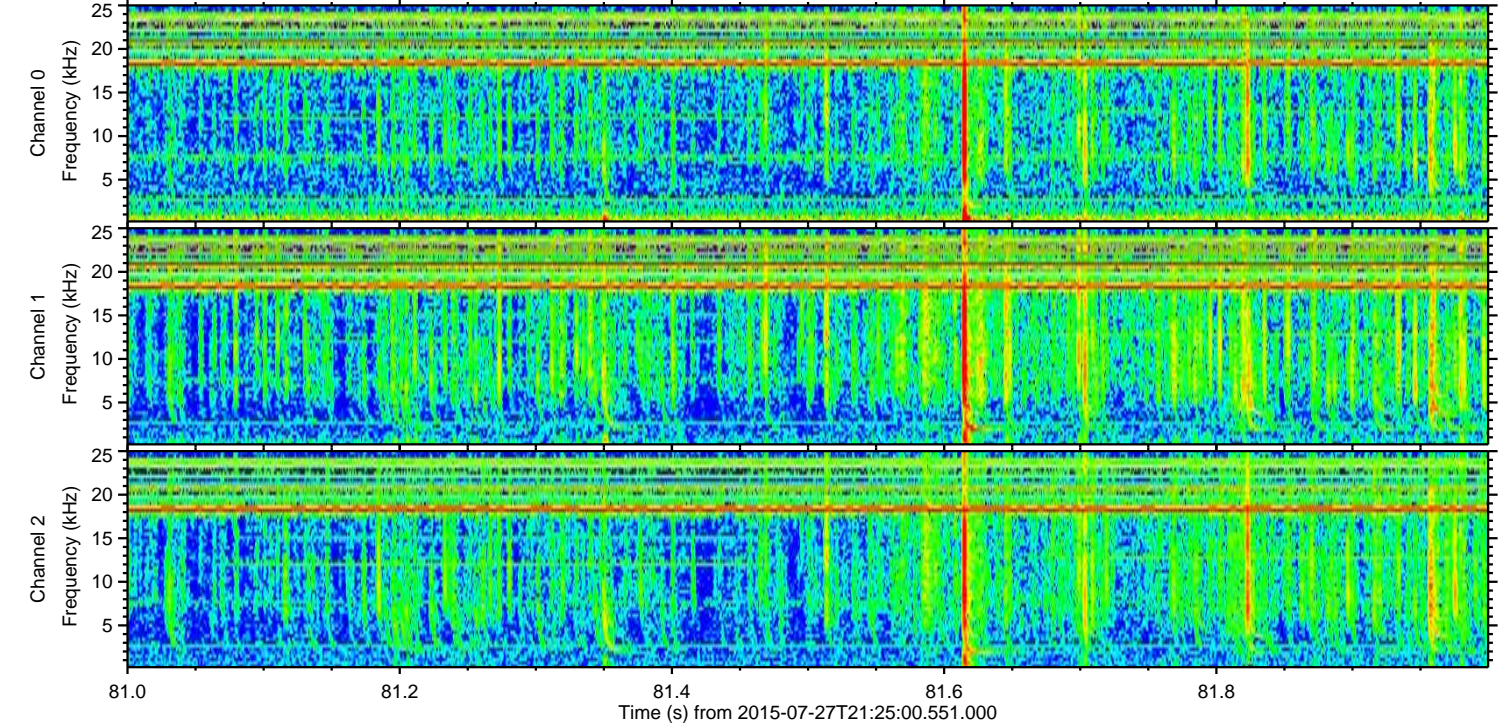
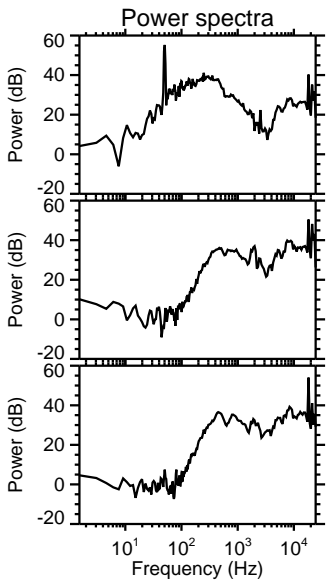
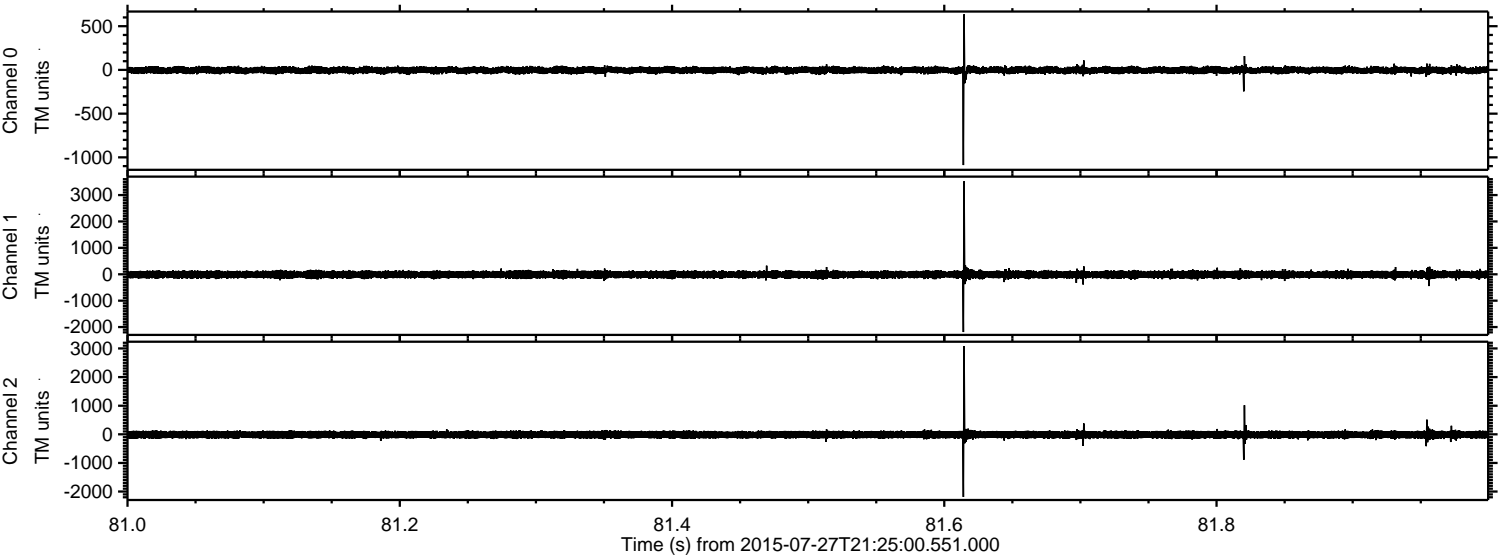

ELMAVAN 3D WAVEFORMS (Measured data sampled at 50 kHz) 51000 packets of 144 samples from 2015-07-27T21:25:00.551.000. Part 119/147

Processed Mon Jul 27 23:31:35 2015 by ELM ver.2012-10-06 from 001__elm20150727_212459__dat00.bin

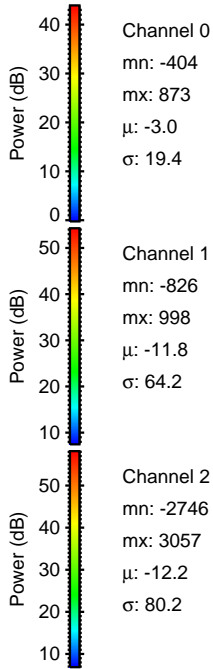
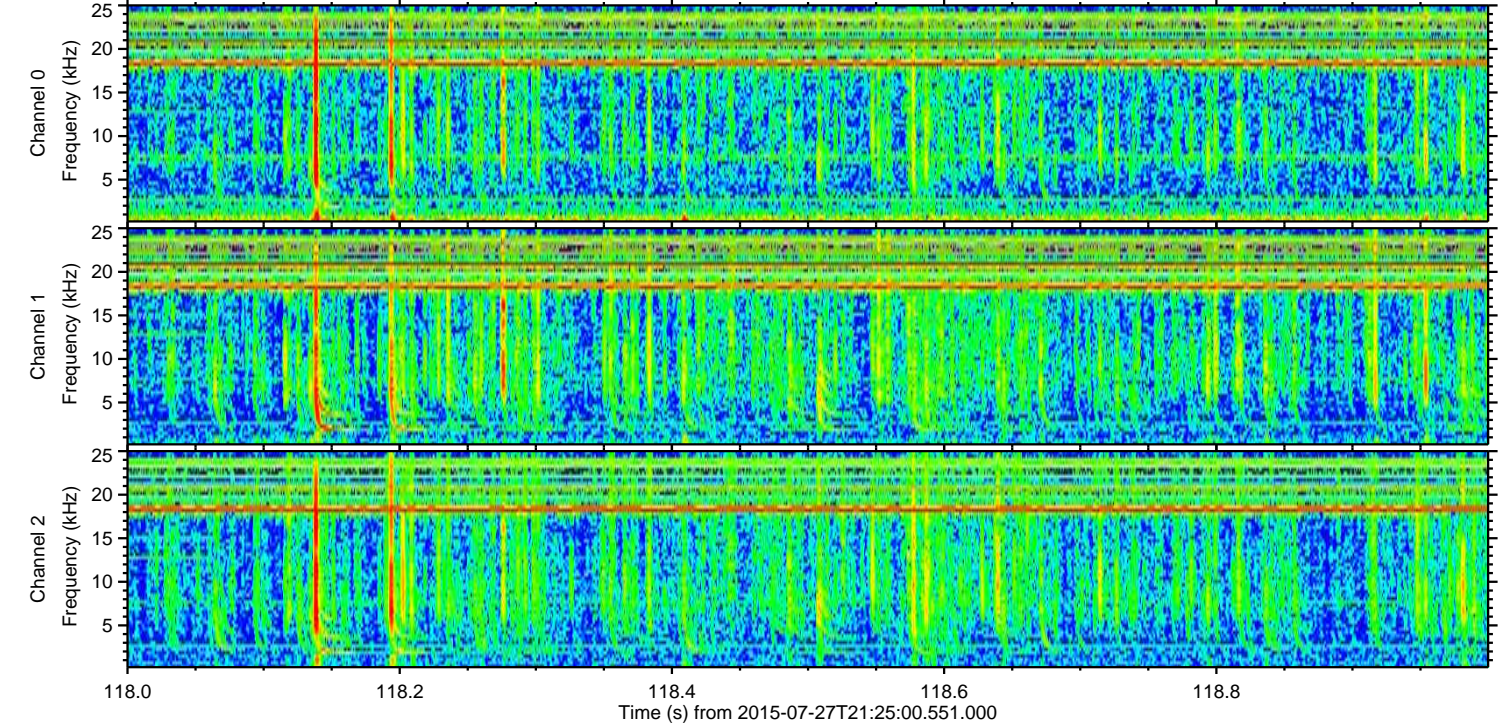
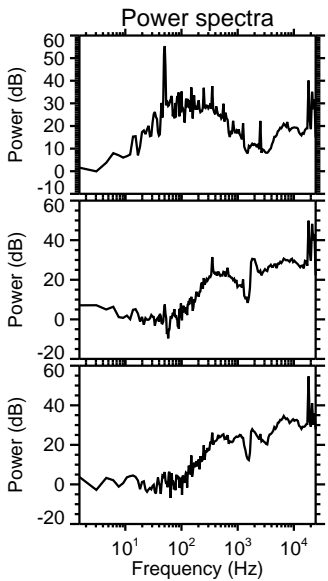
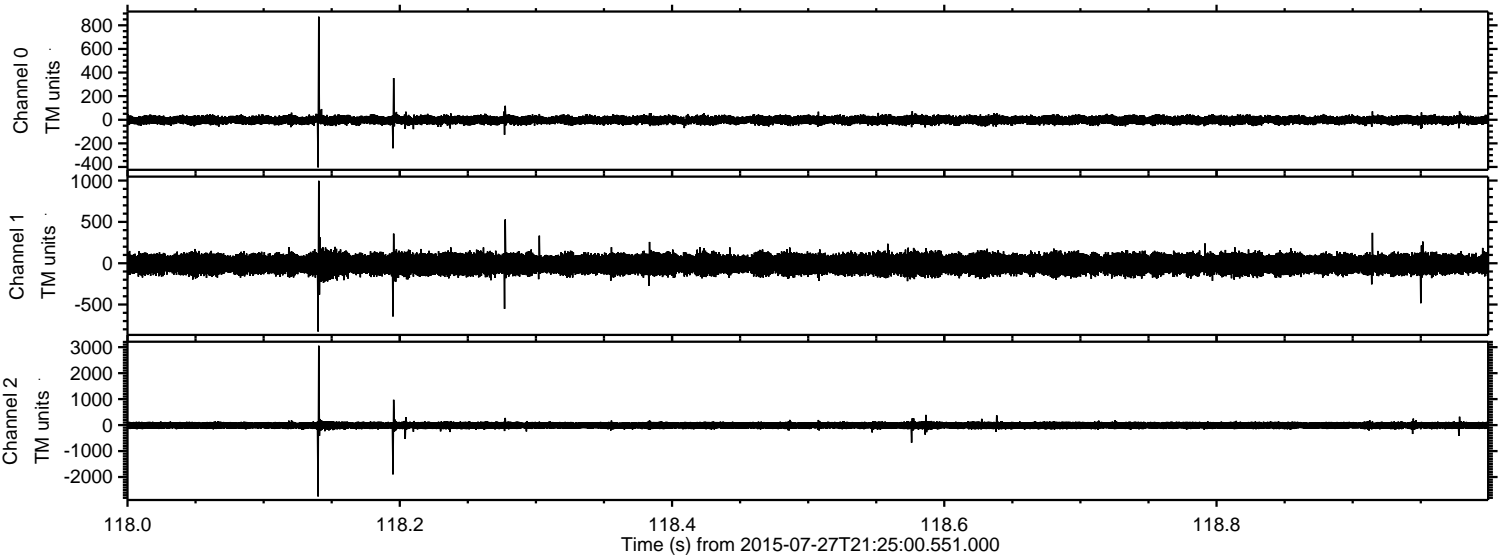

ELMAVAN 3D WAVEFORMS (Measured data sampled at 50 kHz) 51000 packets of 144 samples from 2015-07-27T21:25:00.551.000. Part 7/147

Processed Mon Jul 27 23:31:36 2015 by ELM ver.2012-10-06 from 001__elm20150727_212459__dat00.bin

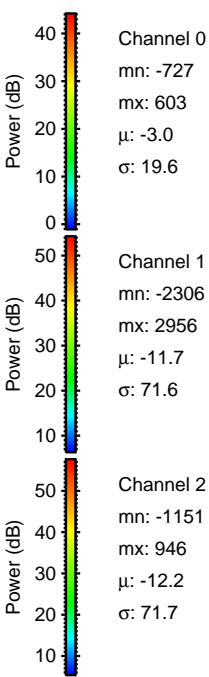
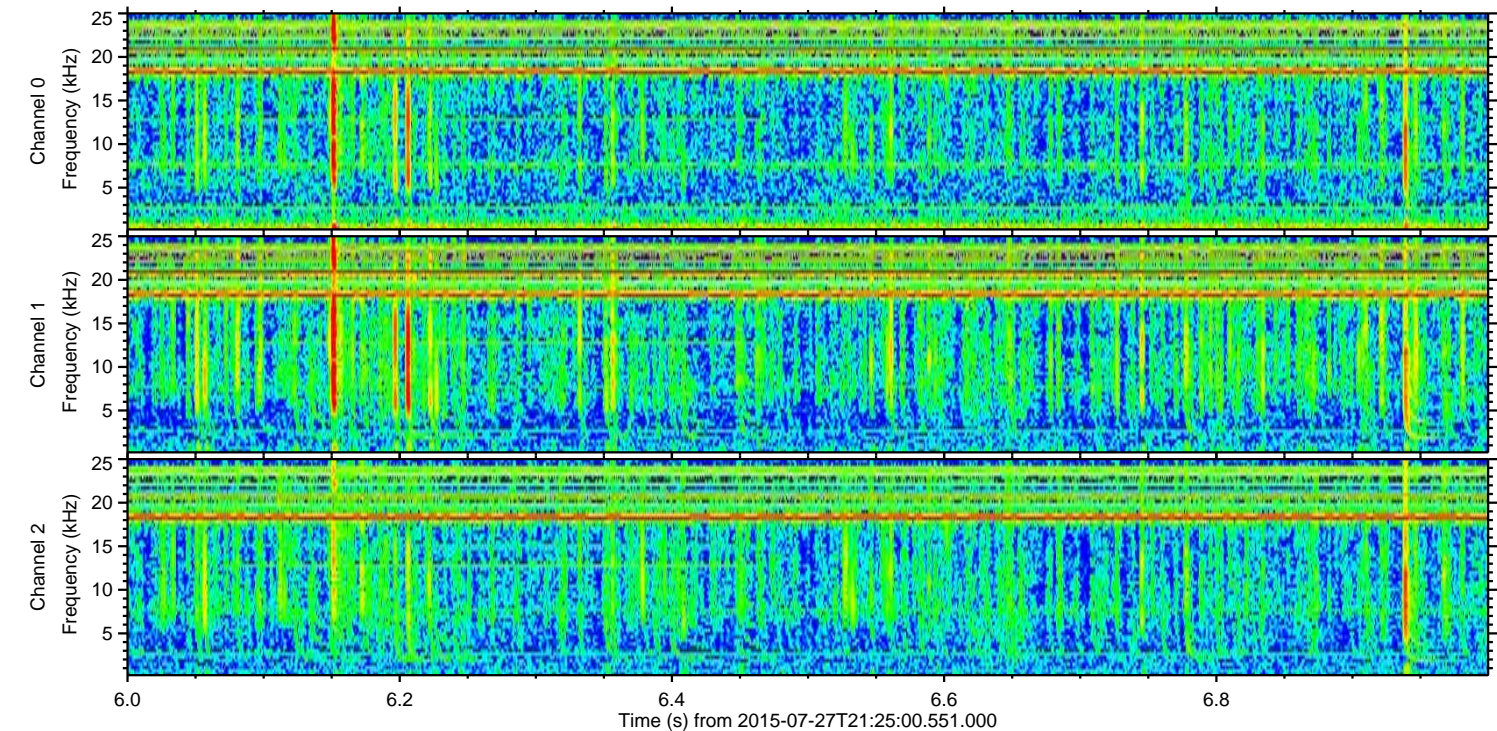
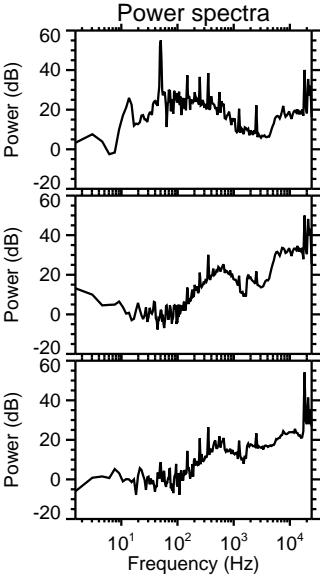
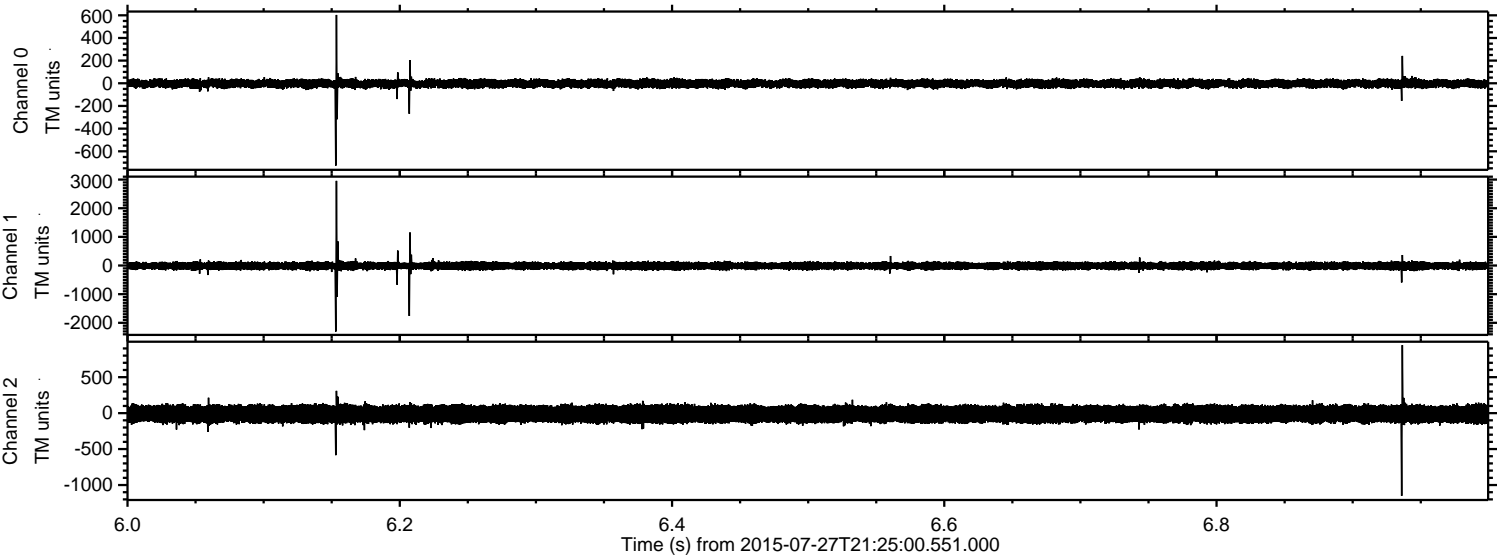

Channel 0
mn: -727
mx: 603
 μ : -3.0
 σ : 19.6

Channel 1
mn: -2306
mx: 2956
 μ : -11.7
 σ : 71.6

Channel 2
mn: -1151
mx: 946
 μ : -12.2
 σ : 71.7

Processed Mon Jul 27 23:31:37 2015 by ELM ver.2012-10-06 from 001__elm20150727_212459__dat00.bin

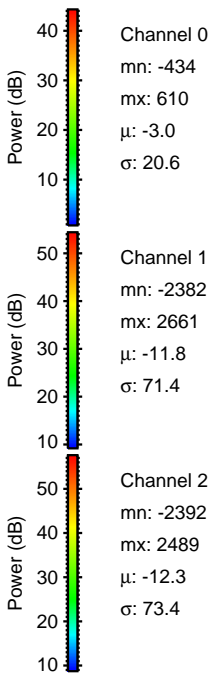
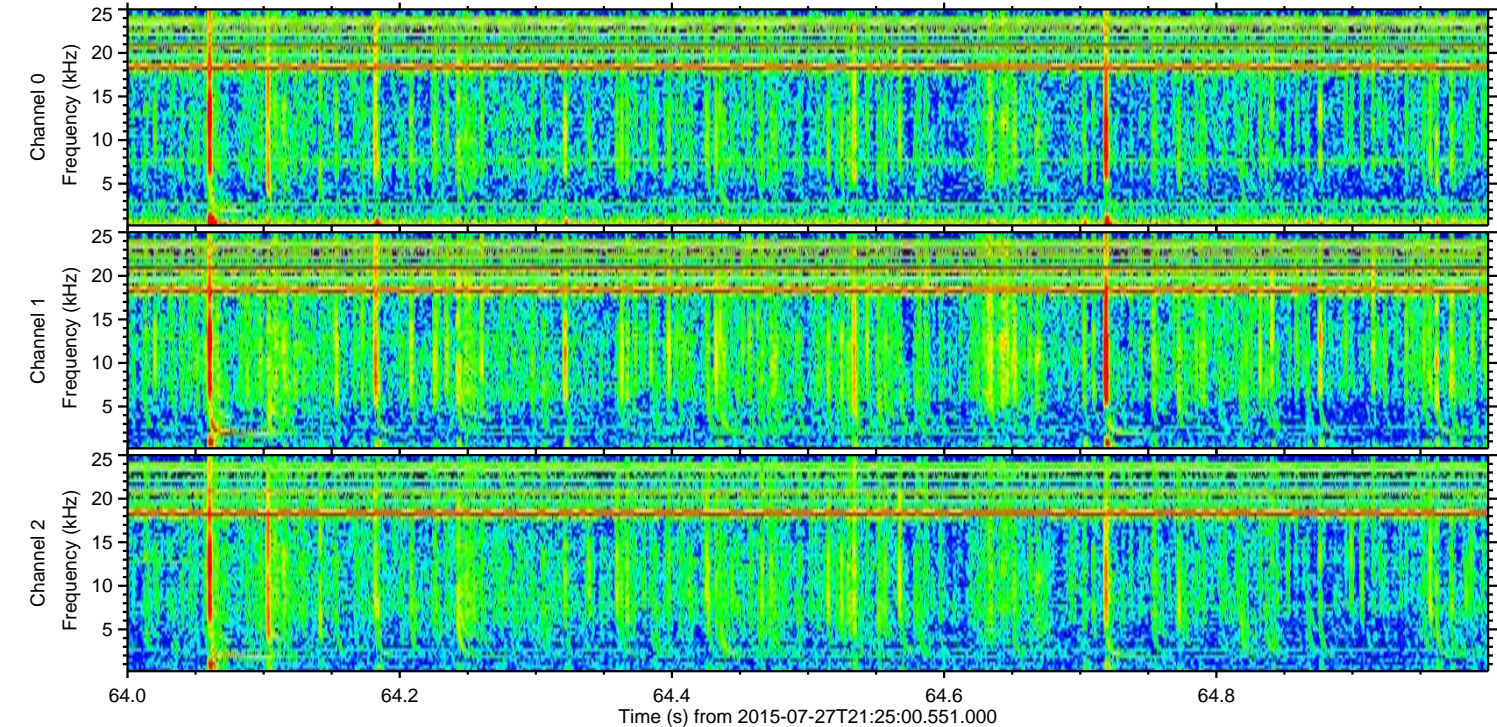
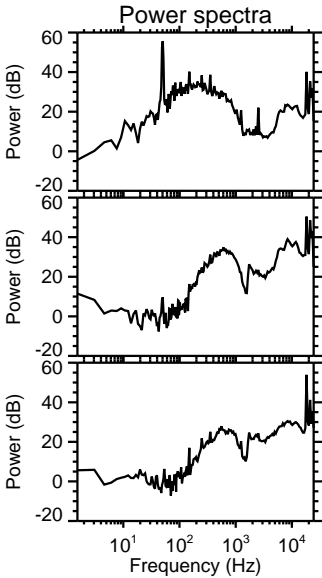
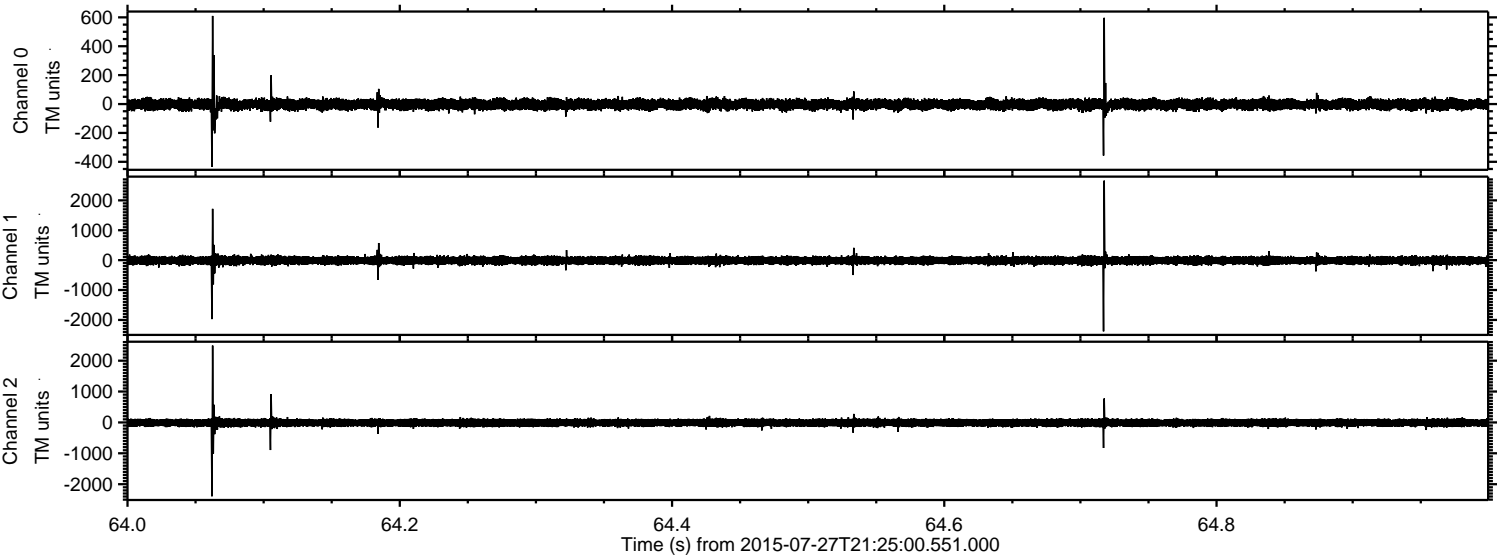

ELMAVAN 3D WAVEFORMS (Measured data sampled at 50 kHz) 51000 packets of 144 samples from 2015-07-27T21:25:00.551.000. Part 127/147

Processed Mon Jul 27 23:31:38 2015 by ELM ver.2012-10-06 from 001__elm20150727_212459__dat00.bin

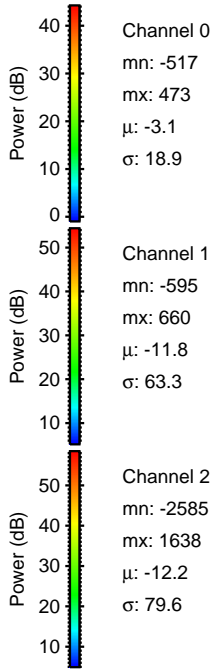
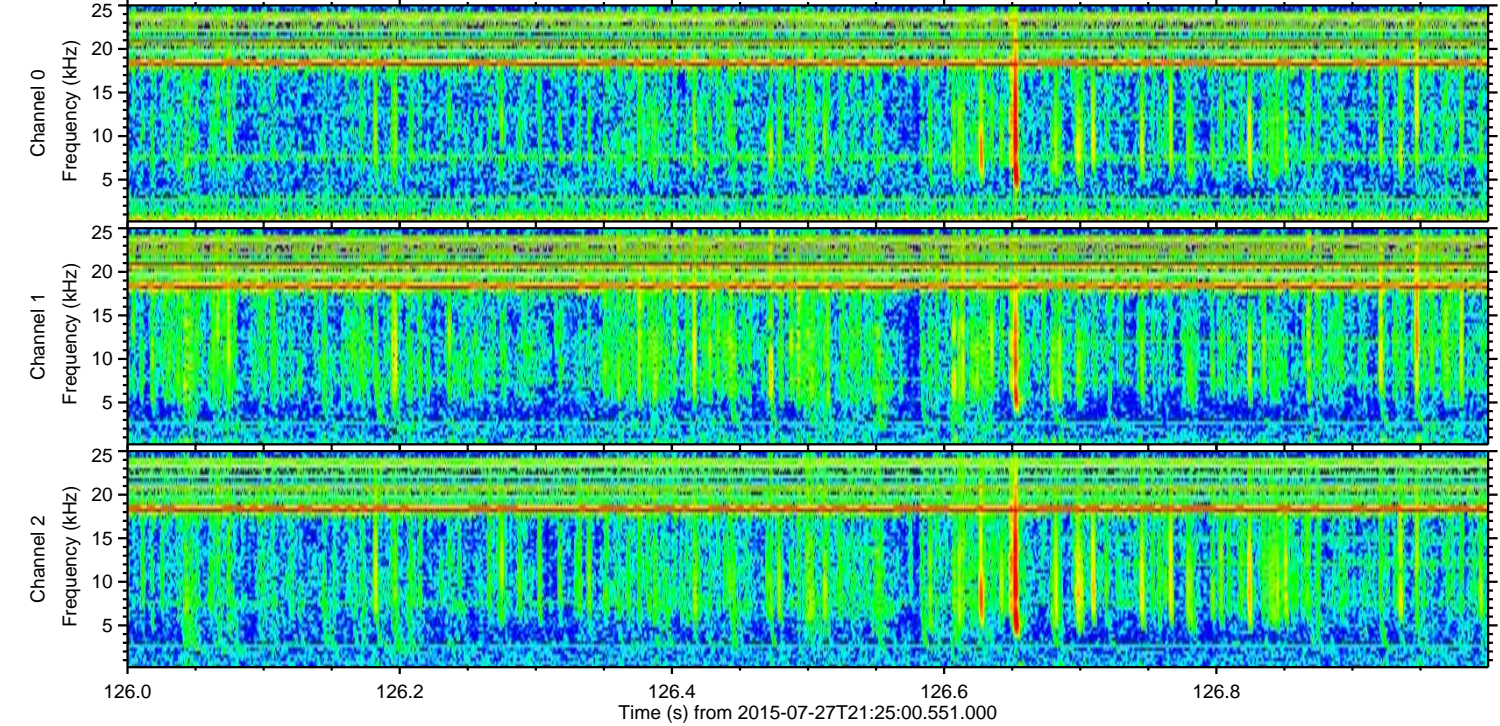
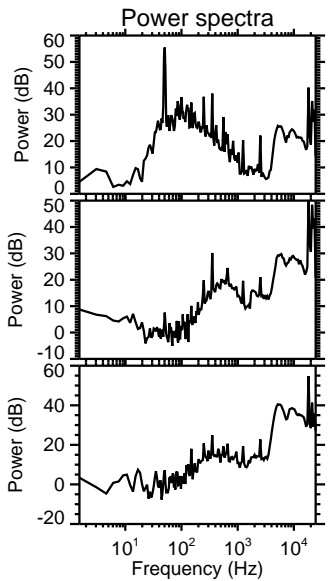
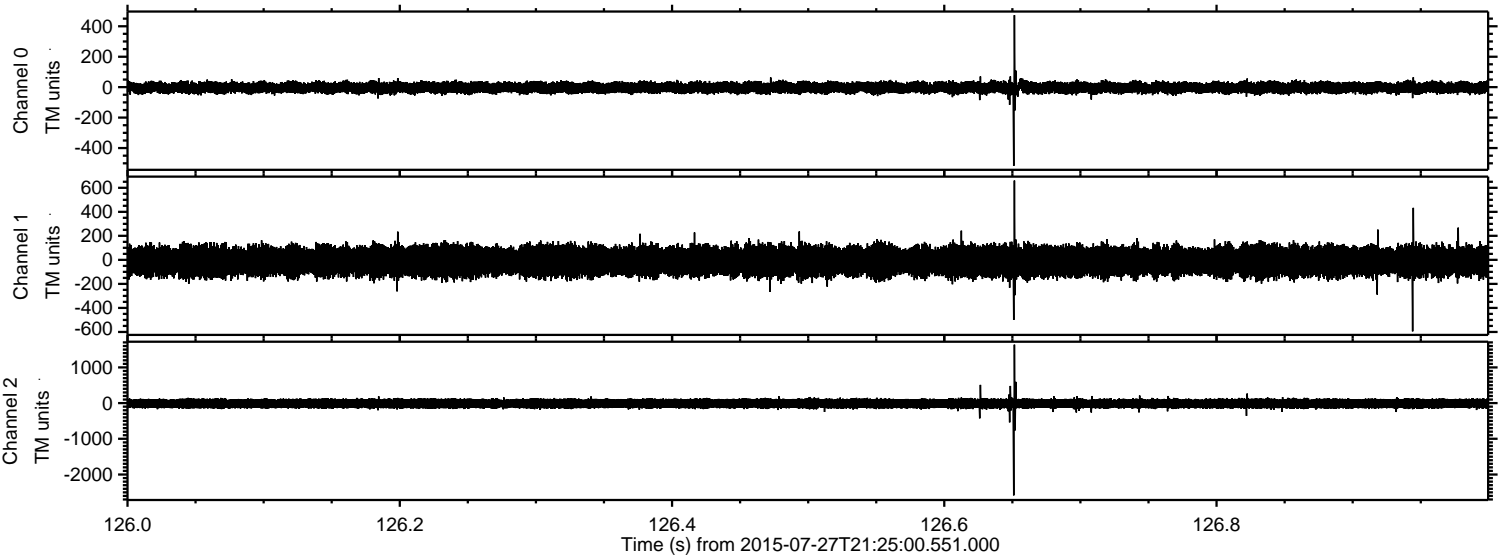

Channel 0
mn: -517
mx: 473
 μ : -3.1
 σ : 18.9

Channel 1
mn: -595
mx: 660
 μ : -11.8
 σ : 63.3

Channel 2
mn: -2585
mx: 1638
 μ : -12.2
 σ : 79.6

Processed Mon Jul 27 23:31:39 2015 by ELM ver.2012-10-06 from 001__elm20150727_212459__dat00.bin

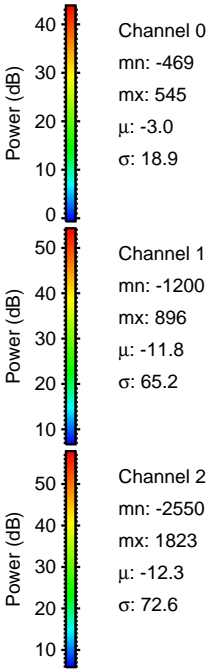
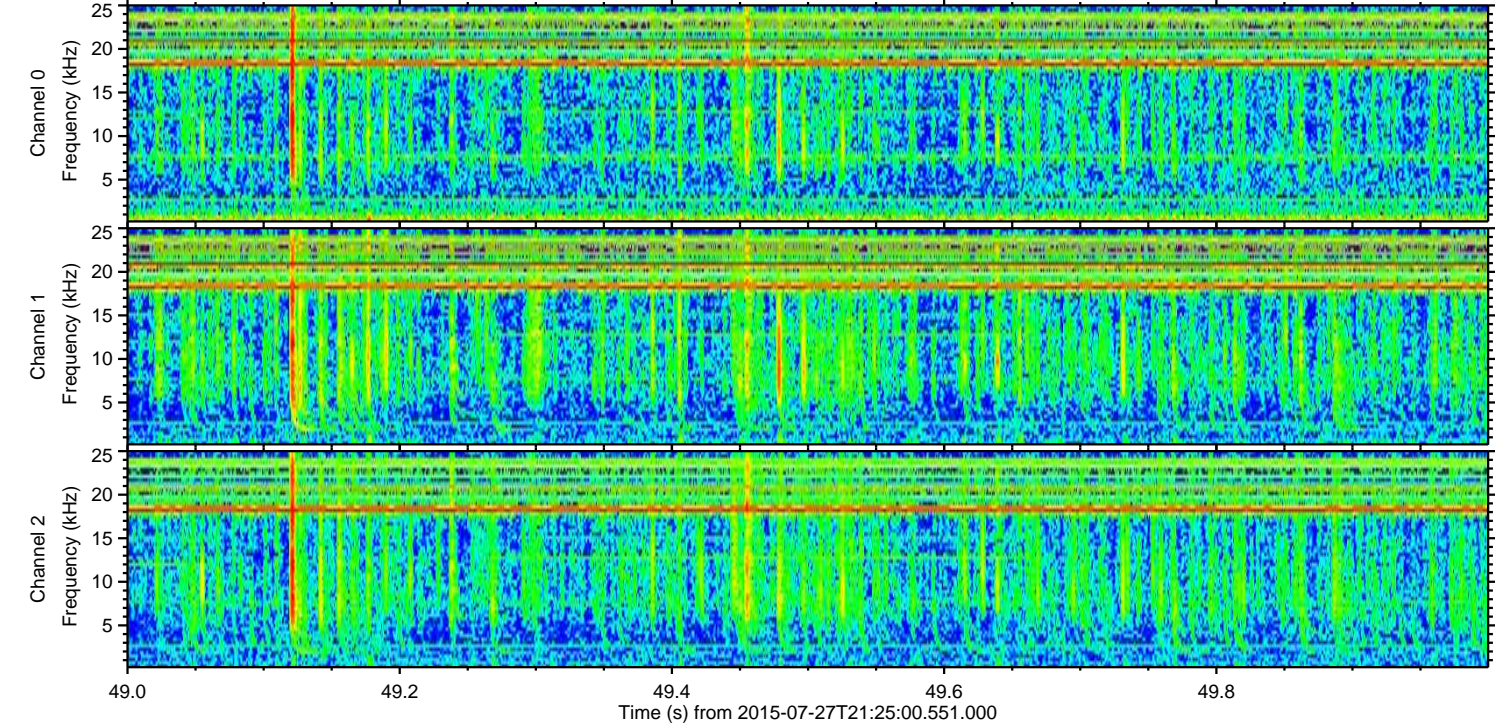
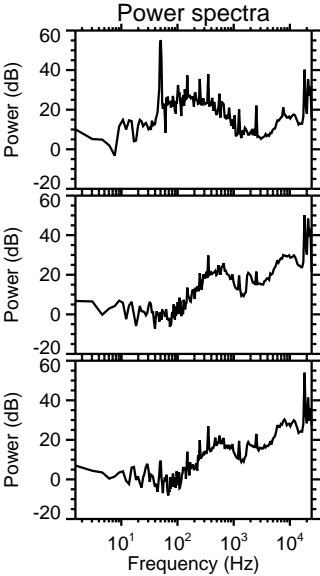
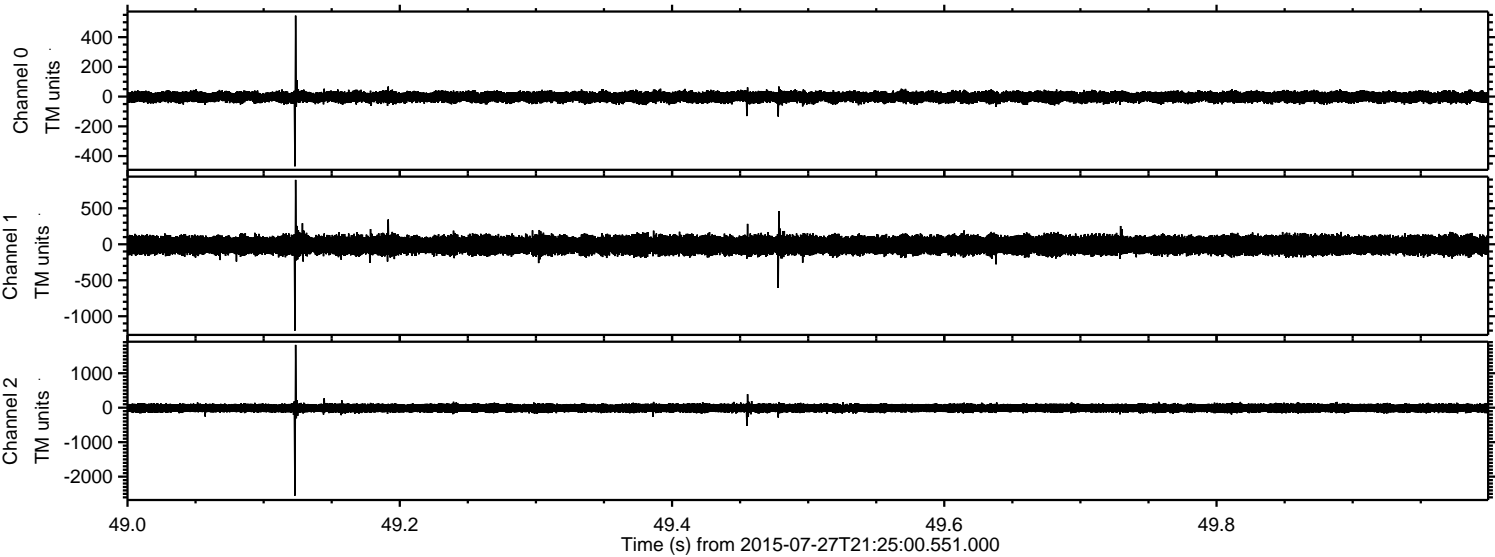

Processed Mon Jul 27 23:31:40 2015 by ELM ver.2012-10-06 from 001__elm20150727_212459__dat00.bin

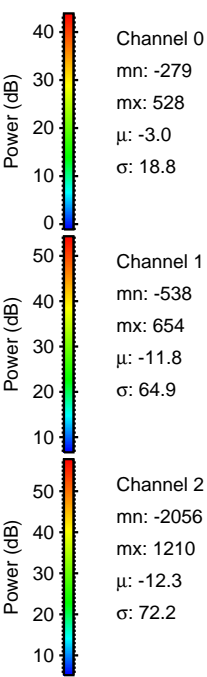
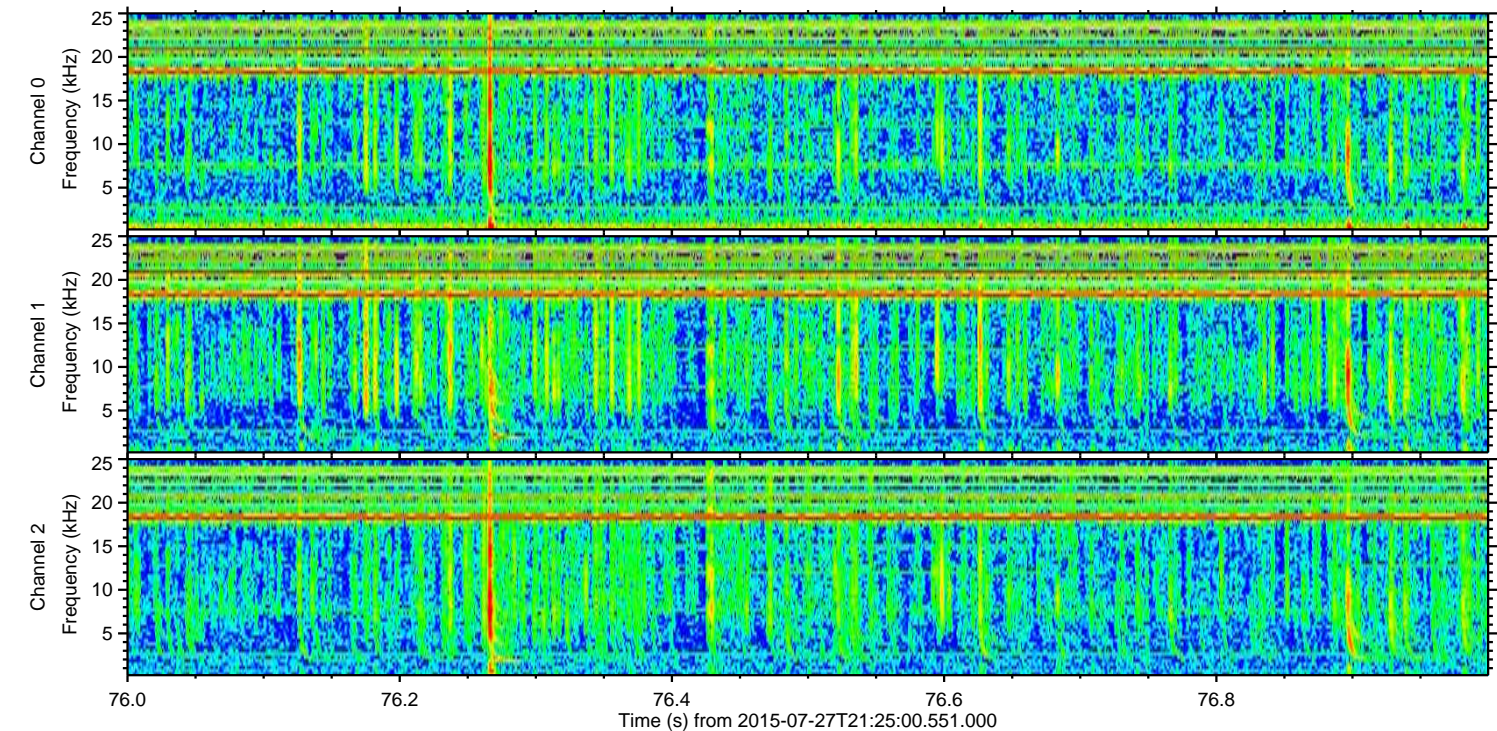
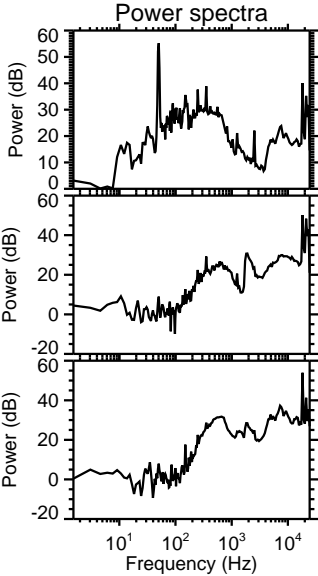
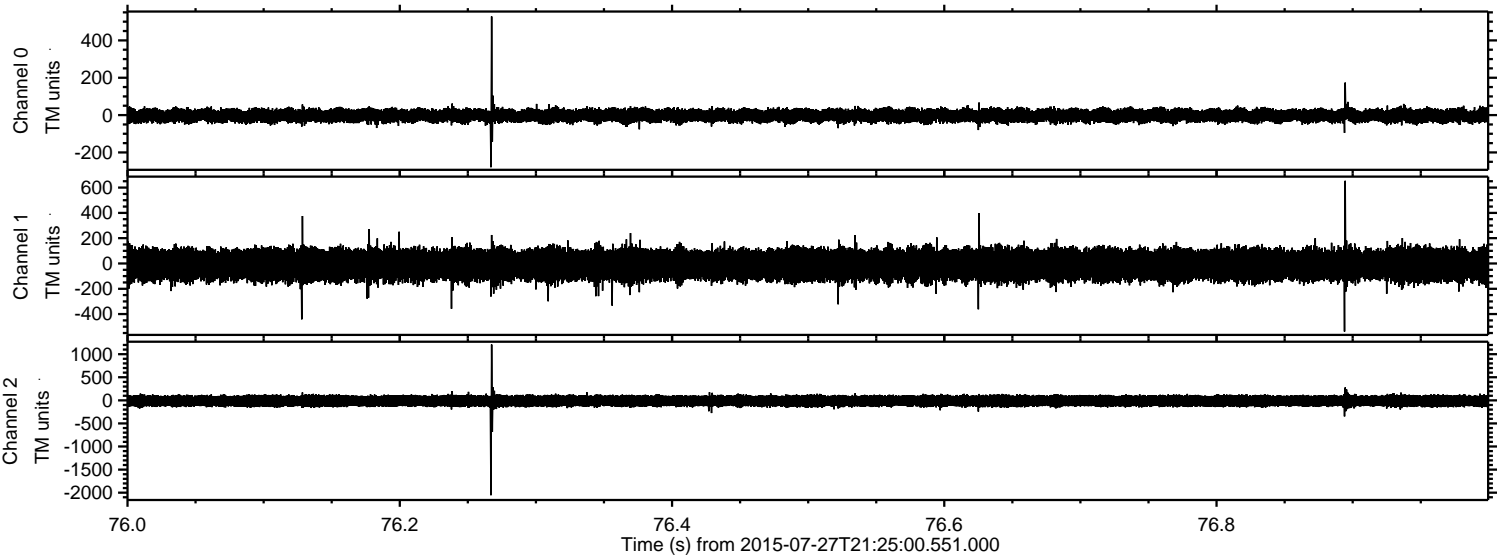

Channel 0
mn: -279
mx: 528
 μ : -3.0
 σ : 18.8

Channel 1
mn: -538
mx: 654
 μ : -11.8
 σ : 64.9

Channel 2
mn: -2056
mx: 1210
 μ : -12.3
 σ : 72.2

Processed Mon Jul 27 23:31:41 2015 by ELM ver.2012-10-06 from 001__elm20150727_212459__dat00.bin

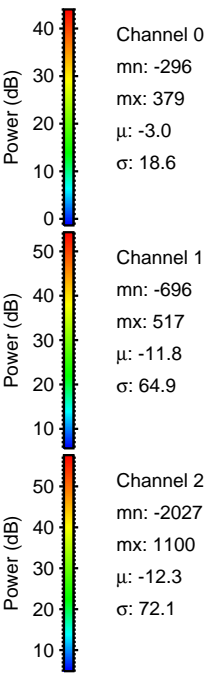
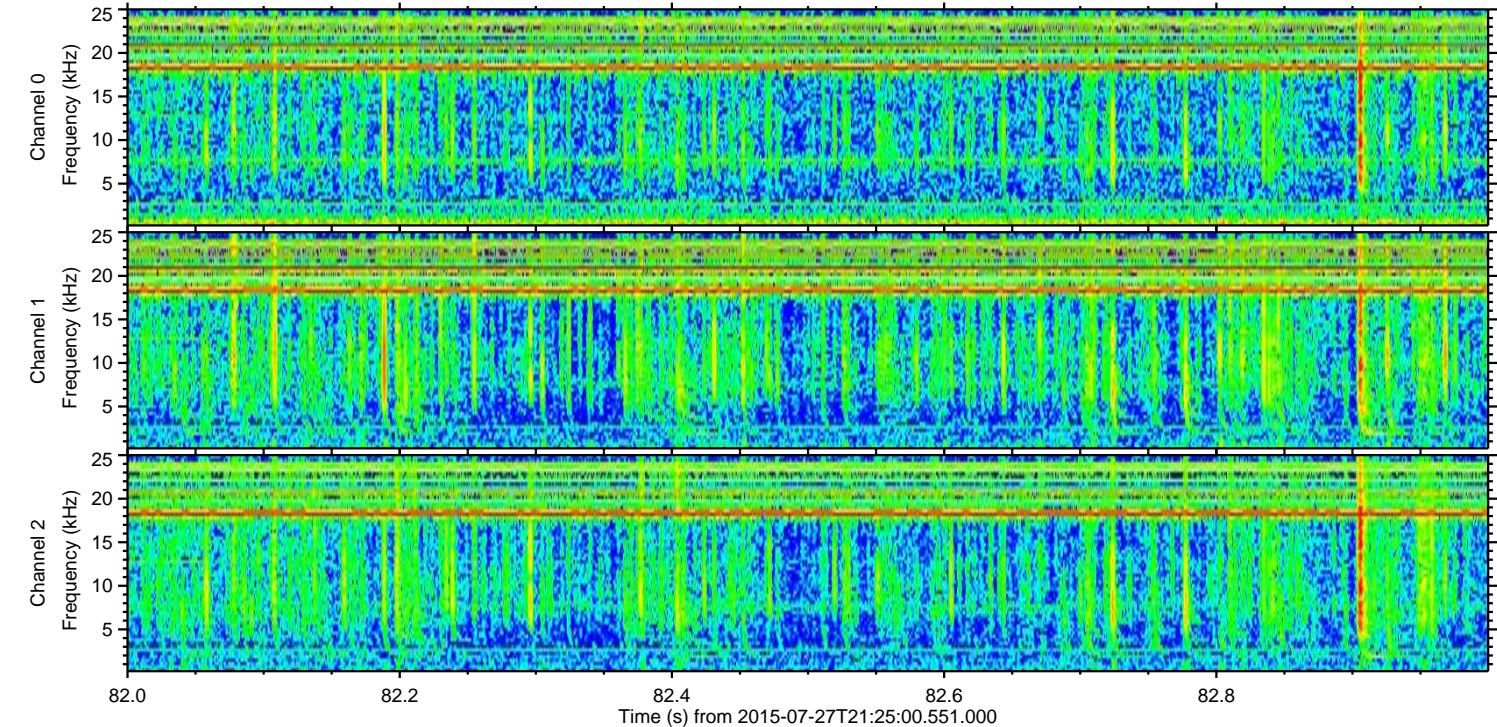
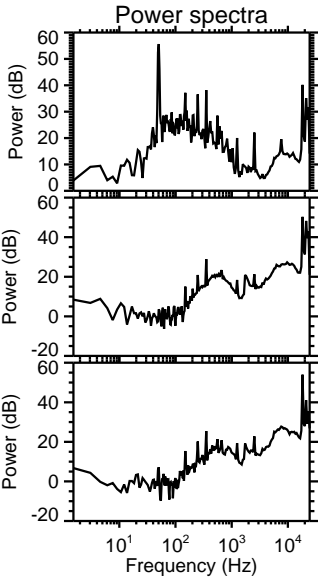
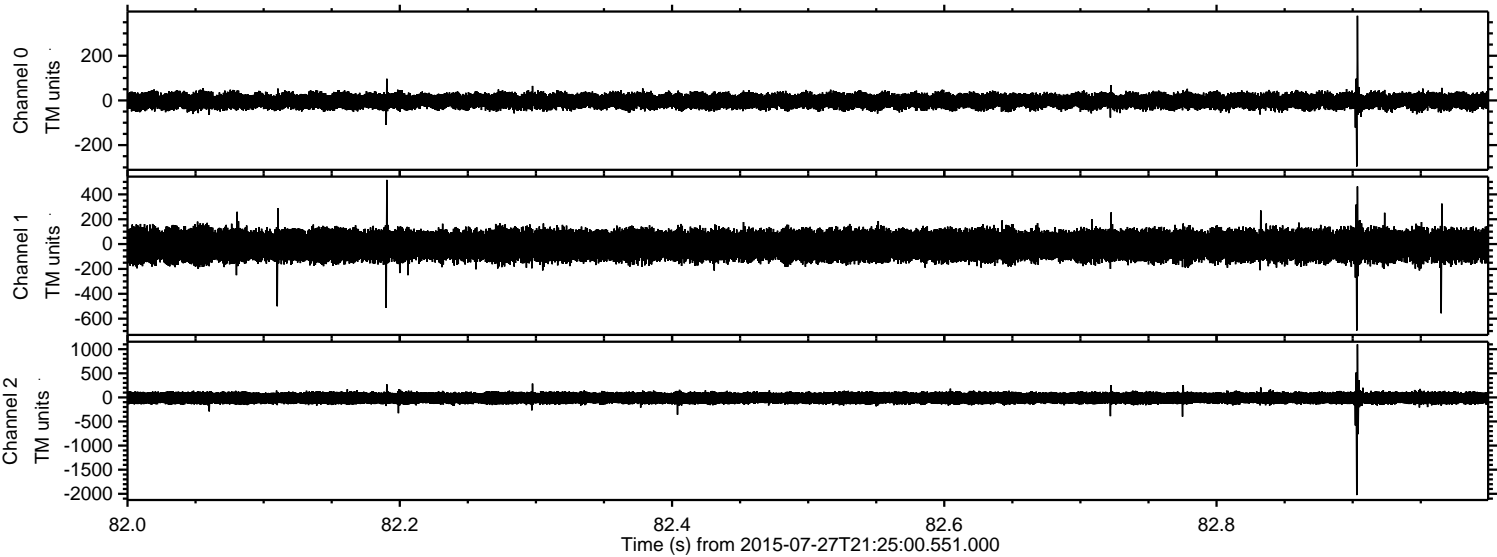

Processed Mon Jul 27 23:31:42 2015 by ELM ver.2012-10-06 from 001__elm20150727_212459__dat00.bin

