

ELMAVAN 3D WAVEFORMS (Measured data sampled at 50 kHz) 51000 packets of 144 samples from 2015-07-27T19:29:55.538.999.

Processed Mon Jul 27 21:36:23 2015 by ELM ver.2012-10-06 from 001__elm20150727_192954__dat00.bin

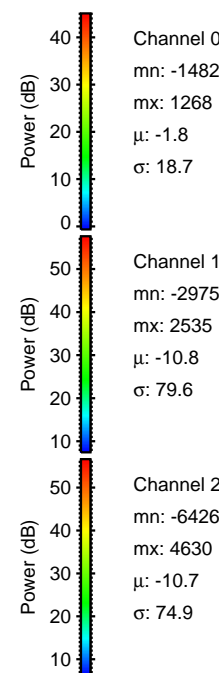
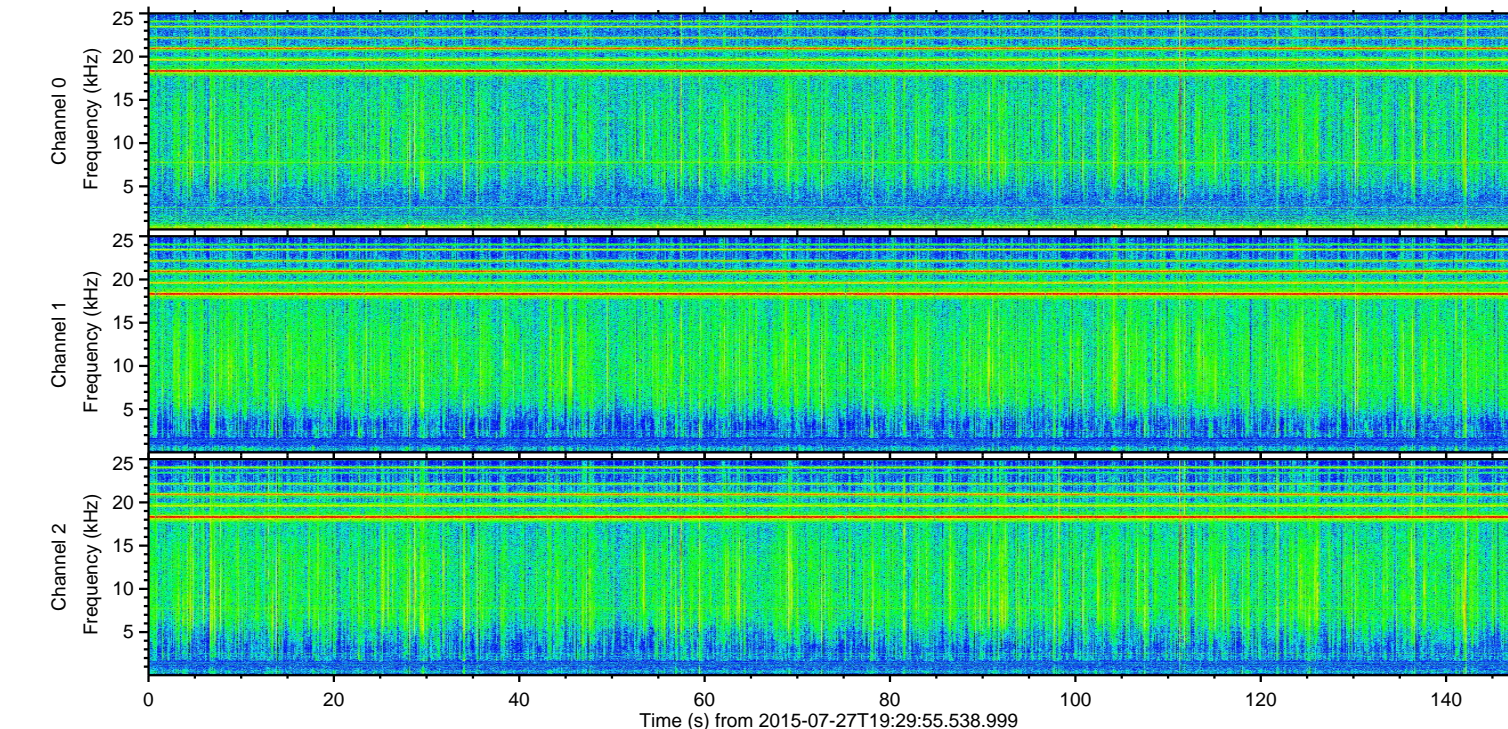
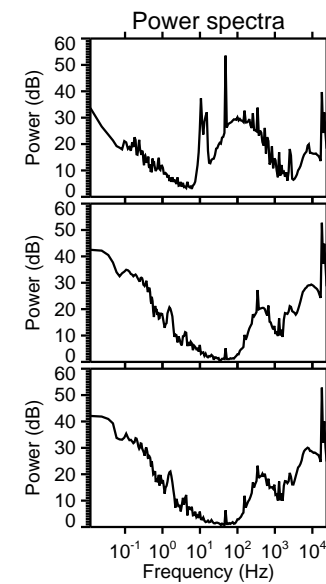
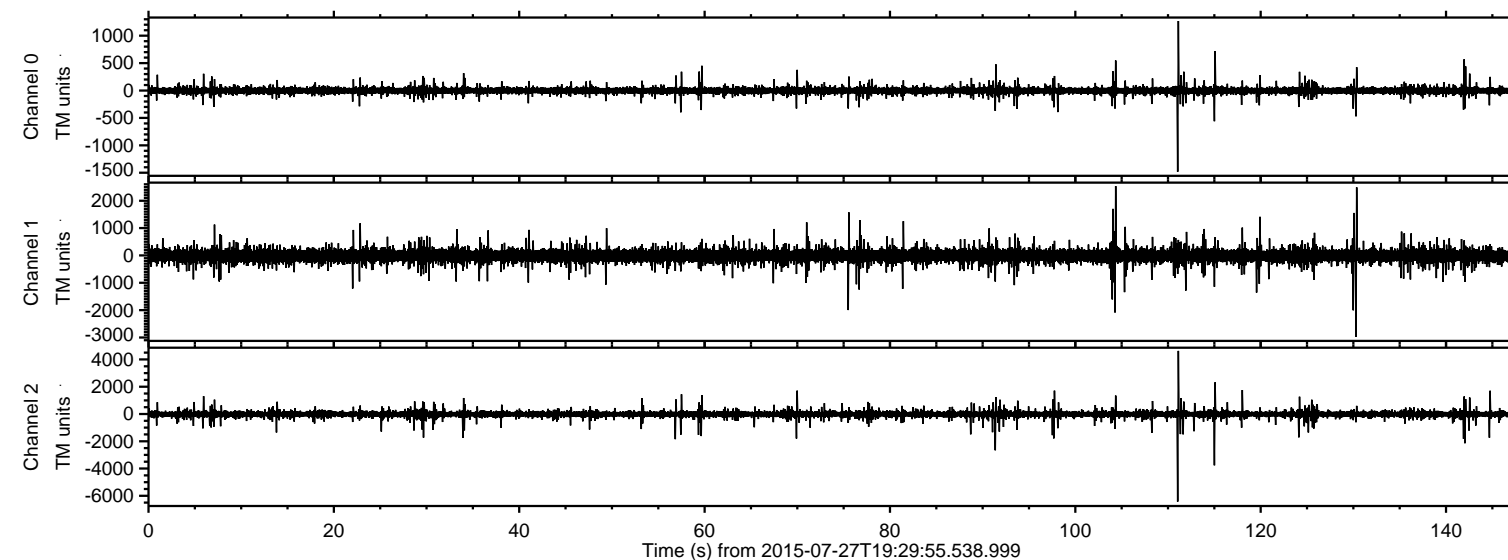

ELMAVAN 3D WAVEFORMS (Measured data sampled at 50 kHz) 51000 packets of 144 samples from 2015-07-27T19:29:55.538.999. Part 112/147

Processed Mon Jul 27 21:36:38 2015 by ELM ver.2012-10-06 from 001__elm20150727_192954__dat00.bin

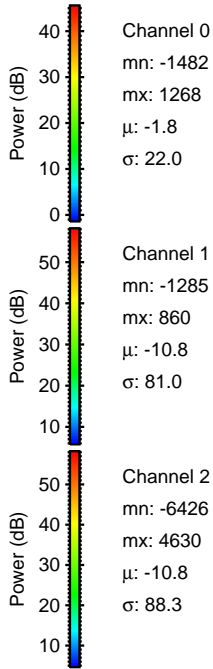
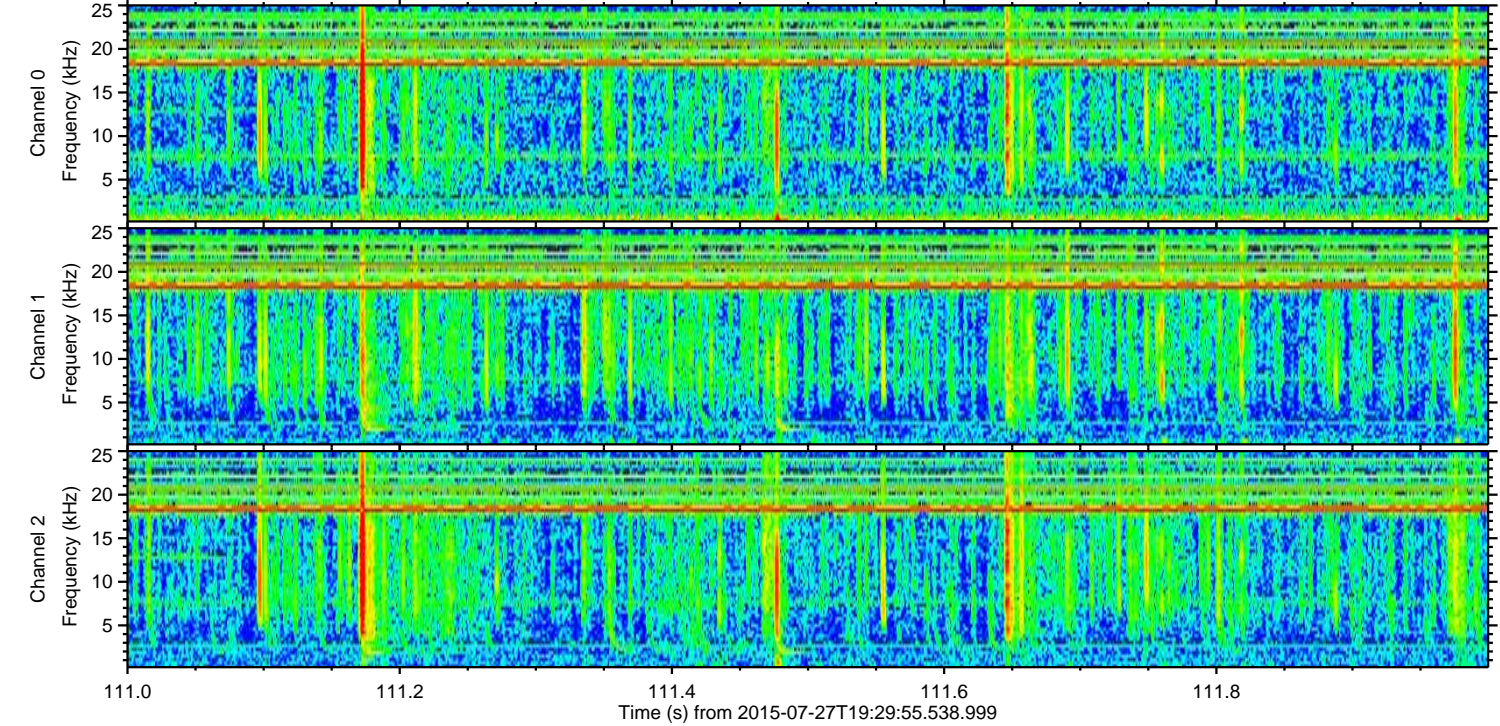
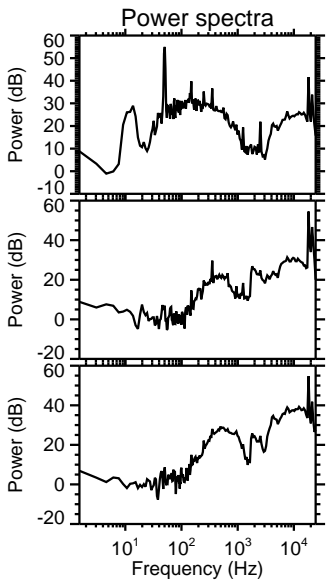
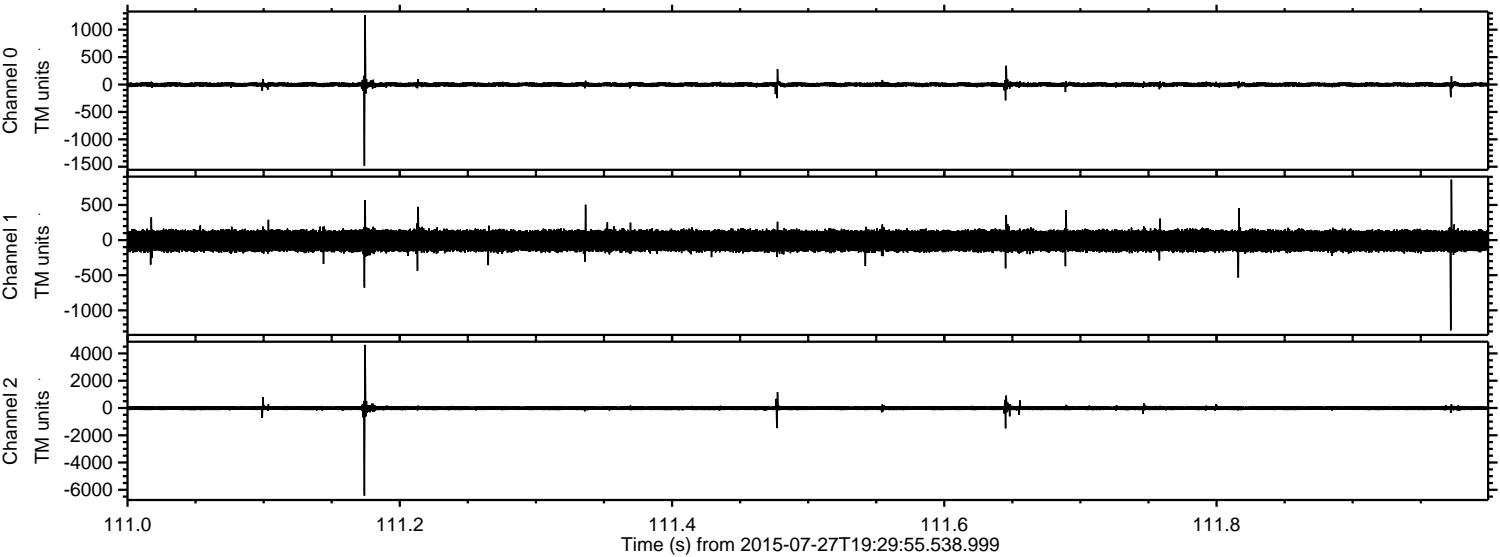

ELMAVAN 3D WAVEFORMS (Measured data sampled at 50 kHz) 51000 packets of 144 samples from 2015-07-27T19:29:55.538.999. Part 116/147

Processed Mon Jul 27 21:36:39 2015 by ELM ver.2012-10-06 from 001__elm20150727_192954__dat00.bin

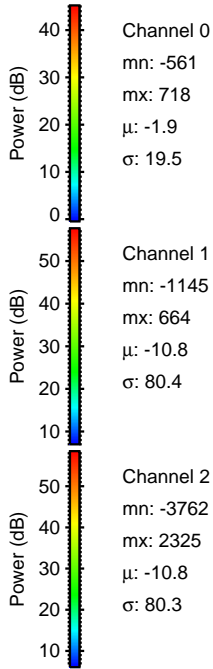
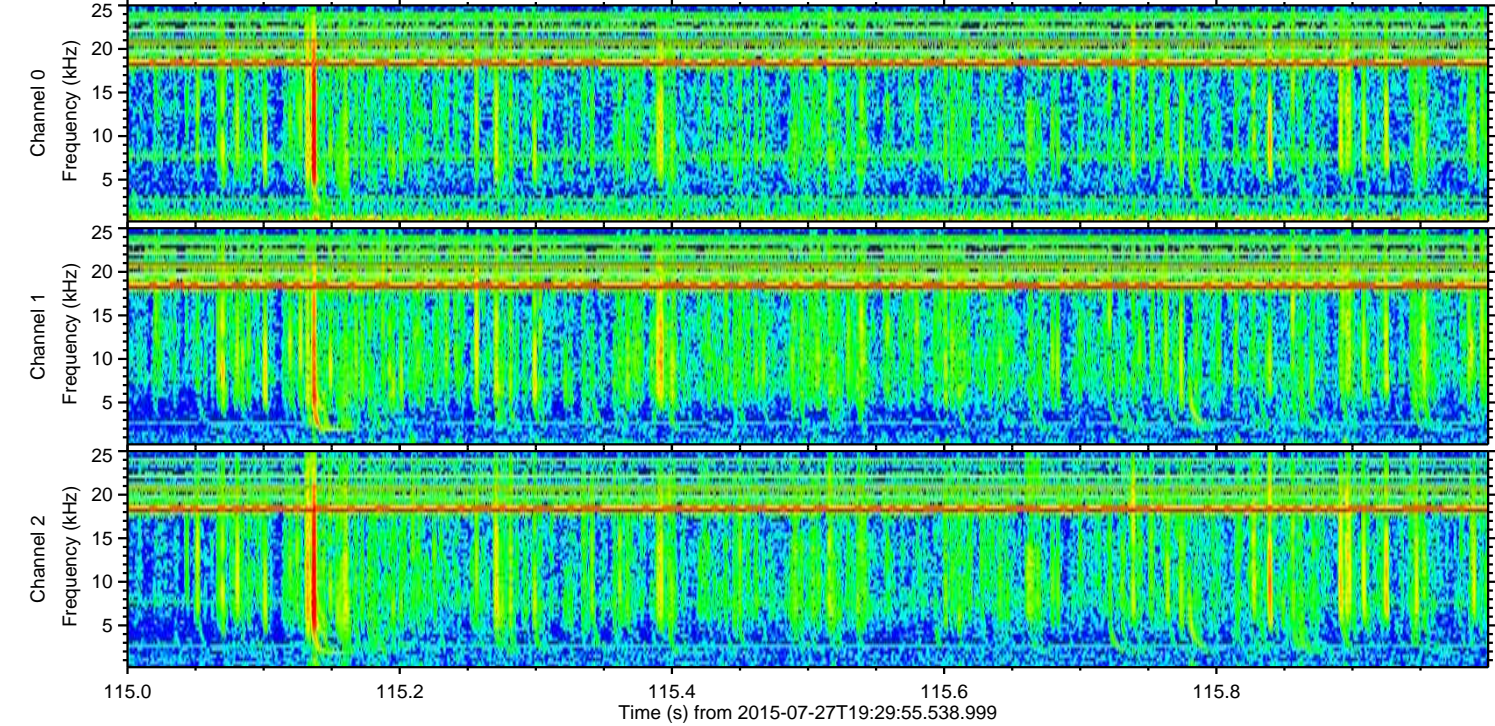
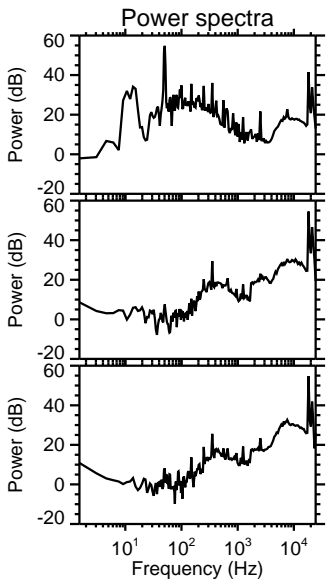
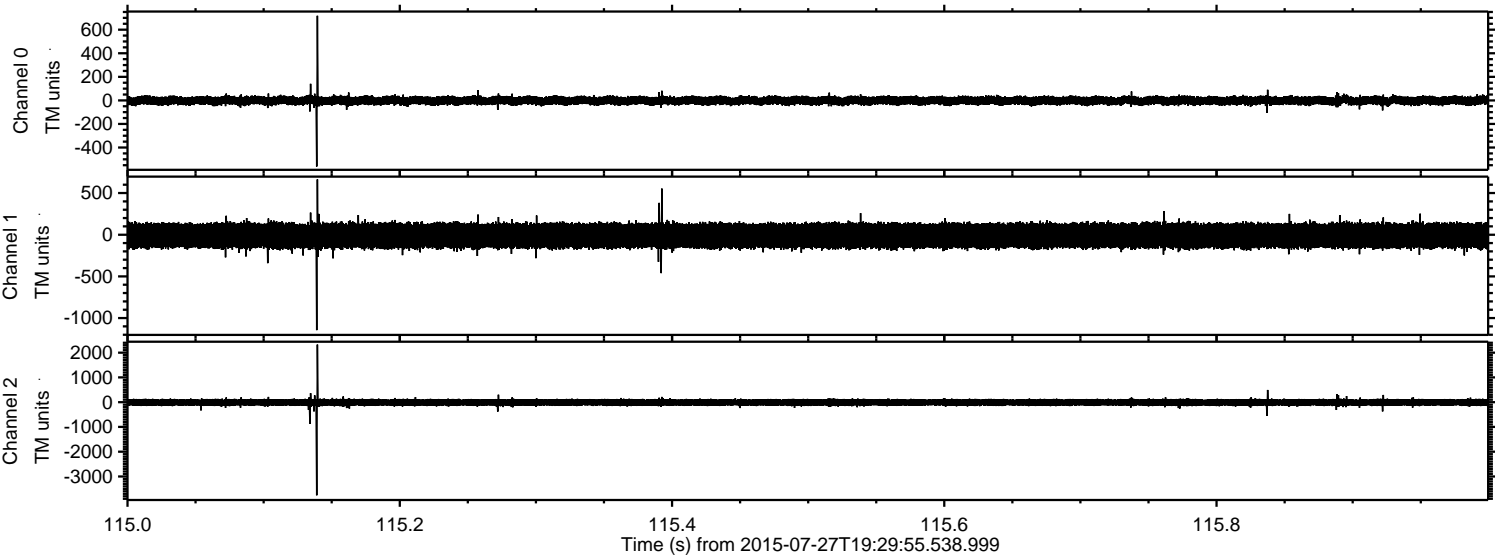

ELMAVAN 3D WAVEFORMS (Measured data sampled at 50 kHz) 51000 packets of 144 samples from 2015-07-27T19:29:55.538.999. Part 131/147

Processed Mon Jul 27 21:36:40 2015 by ELM ver.2012-10-06 from 001__elm20150727_192954__dat00.bin

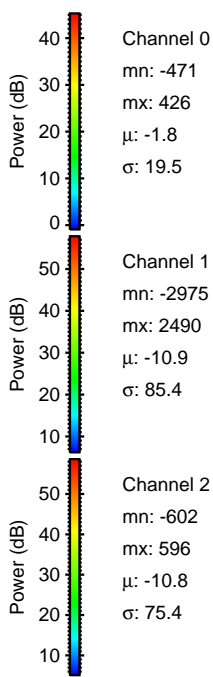
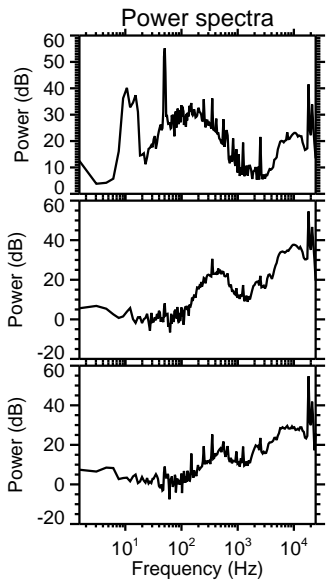
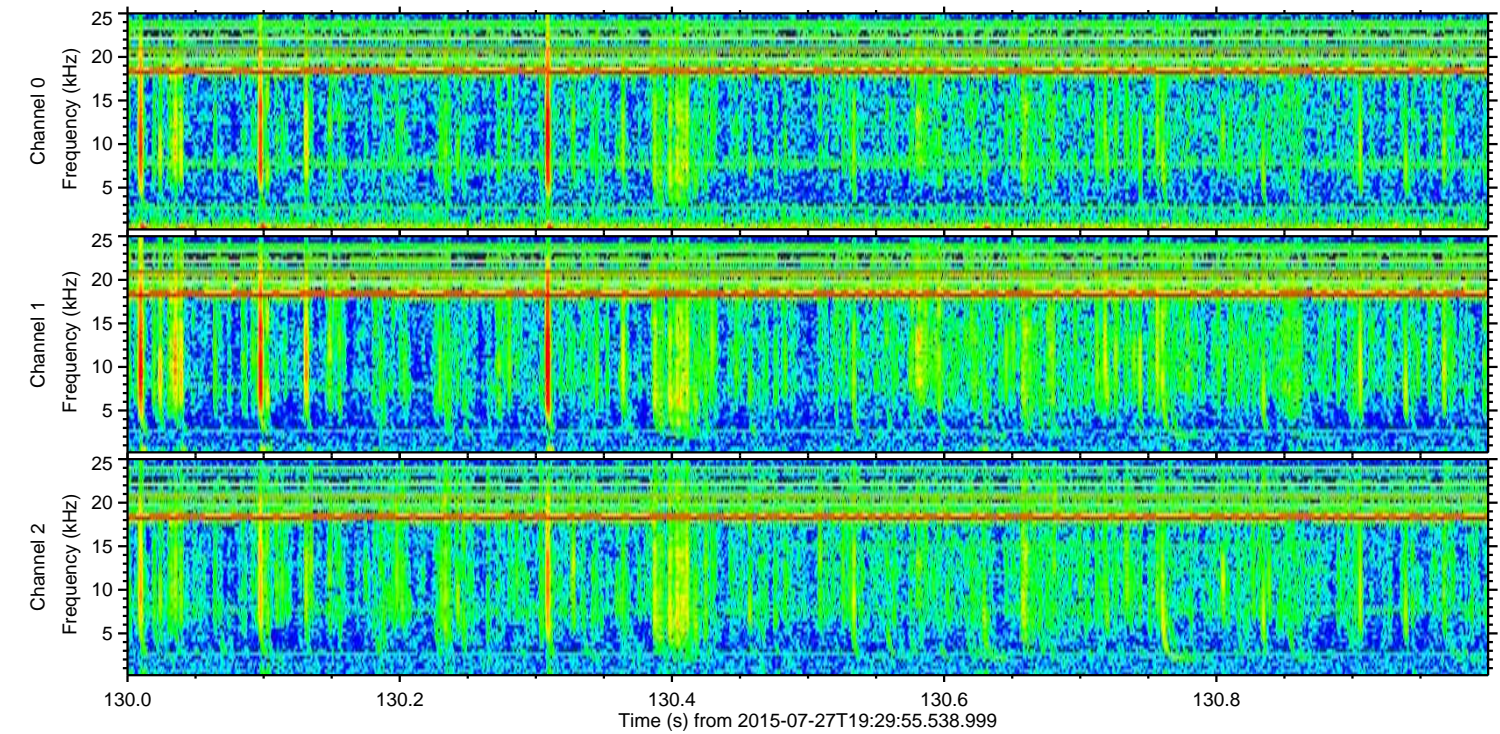
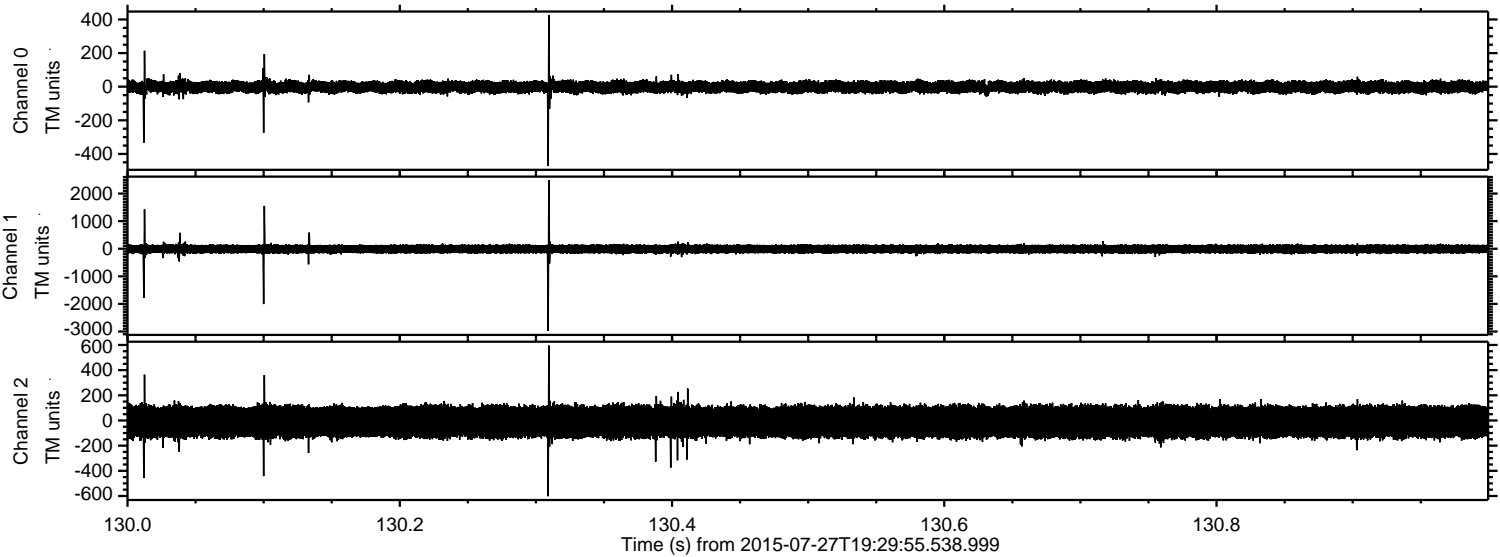

Processed Mon Jul 27 21:36:41 2015 by ELM ver.2012-10-06 from 001__elm20150727_192954__dat00.bin

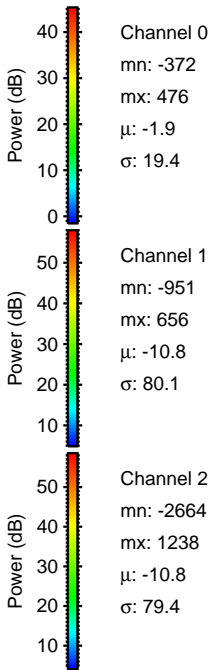
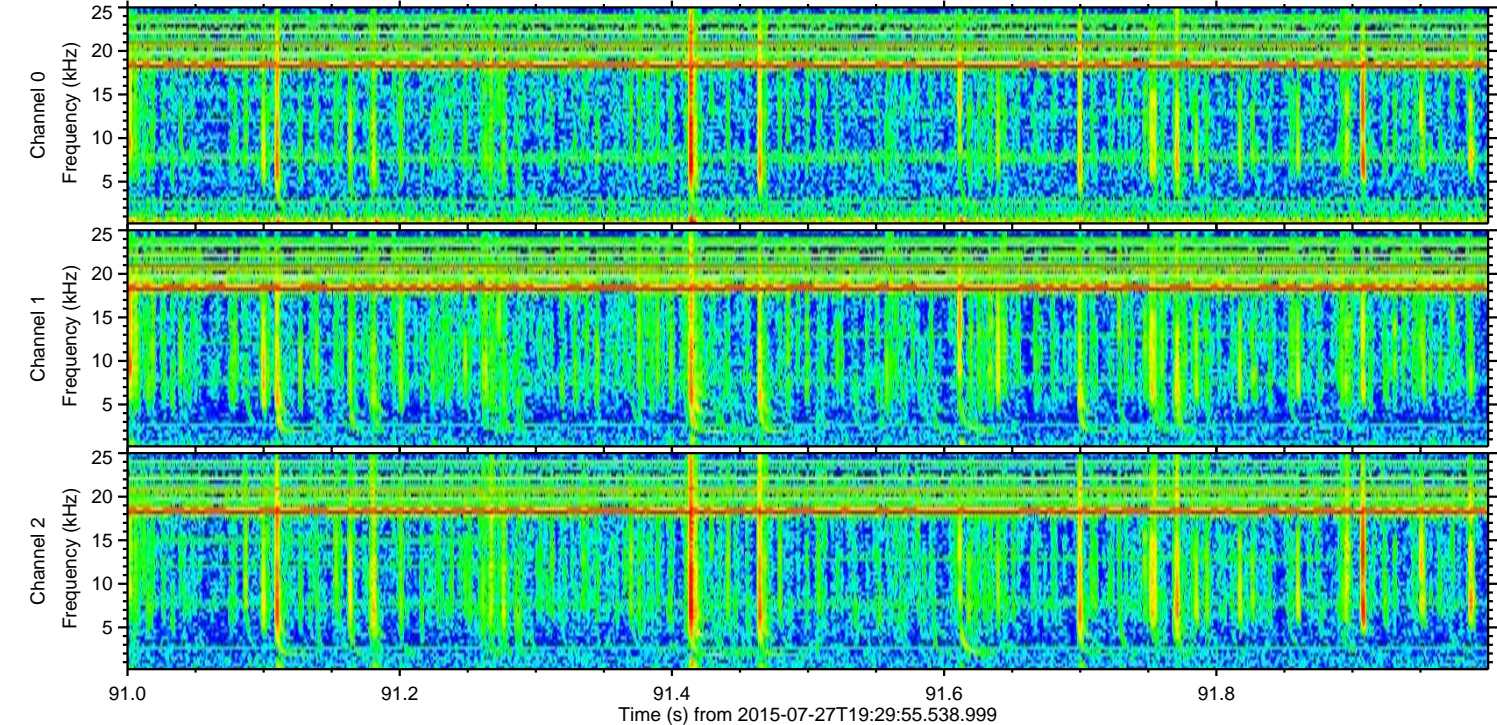
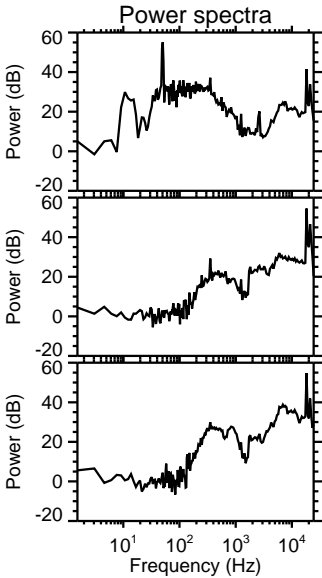
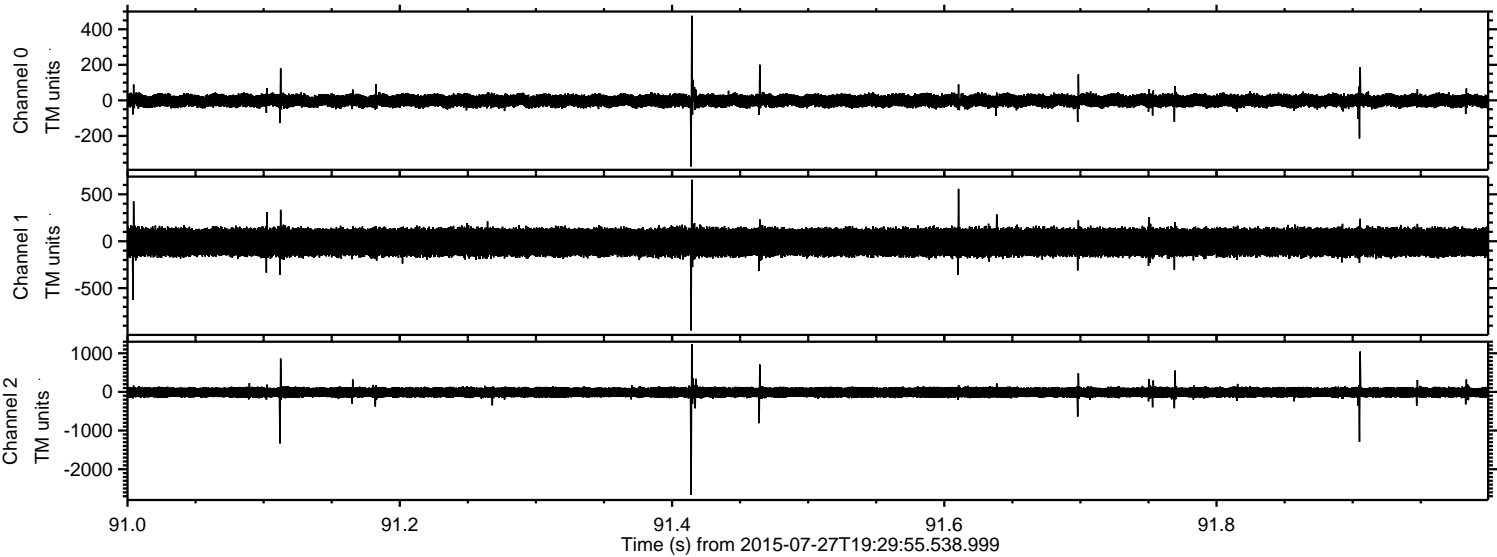

ELMAVAN 3D WAVEFORMS (Measured data sampled at 50 kHz) 51000 packets of 144 samples from 2015-07-27T19:29:55.538.999. Part 105/147

Processed Mon Jul 27 21:36:42 2015 by ELM ver.2012-10-06 from 001__elm20150727_192954__dat00.bin

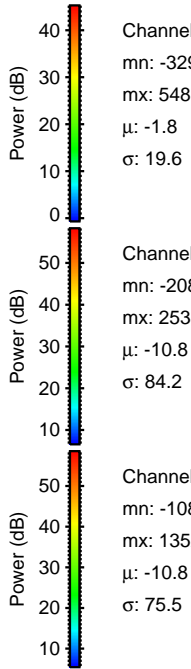
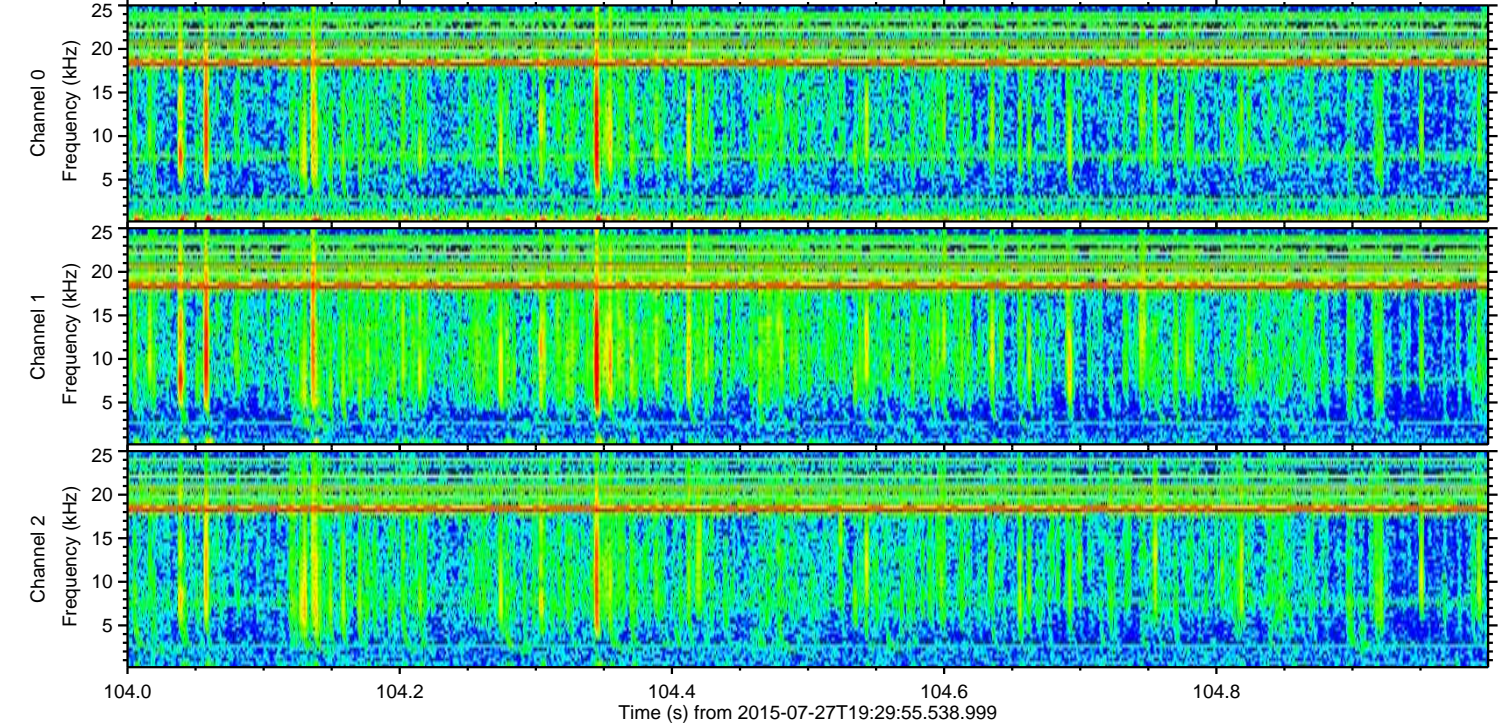
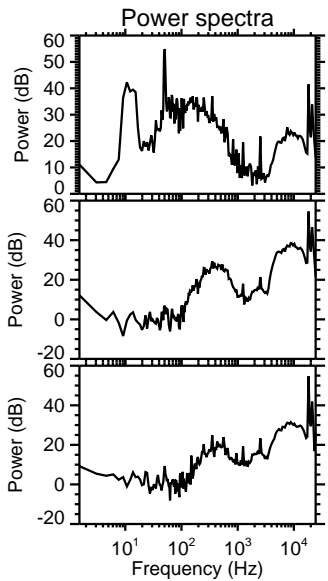
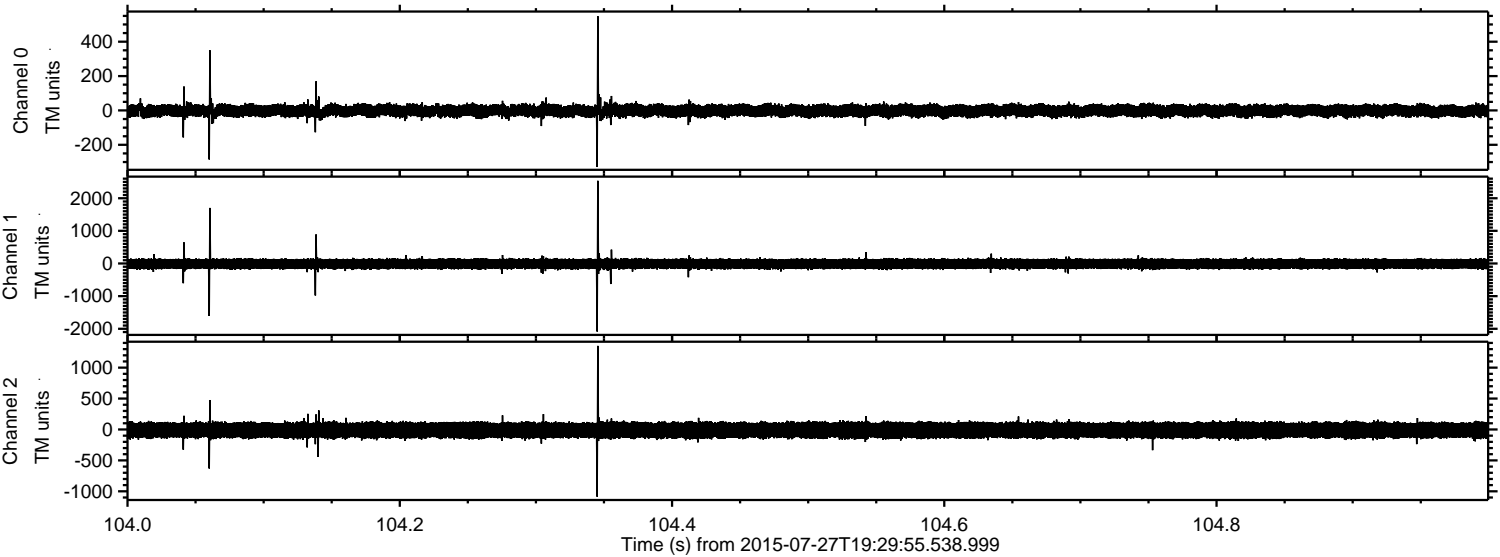

ELMAVAN 3D WAVEFORMS (Measured data sampled at 50 kHz) 51000 packets of 144 samples from 2015-07-27T19:29:55.538.999. Part 143/147

Processed Mon Jul 27 21:36:43 2015 by ELM ver.2012-10-06 from 001__elm20150727_192954__dat00.bin

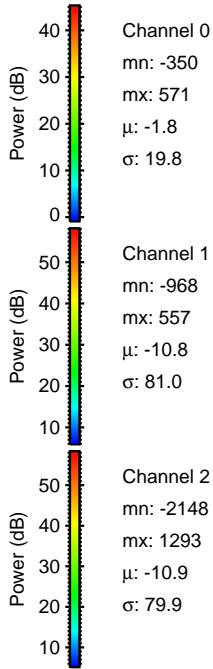
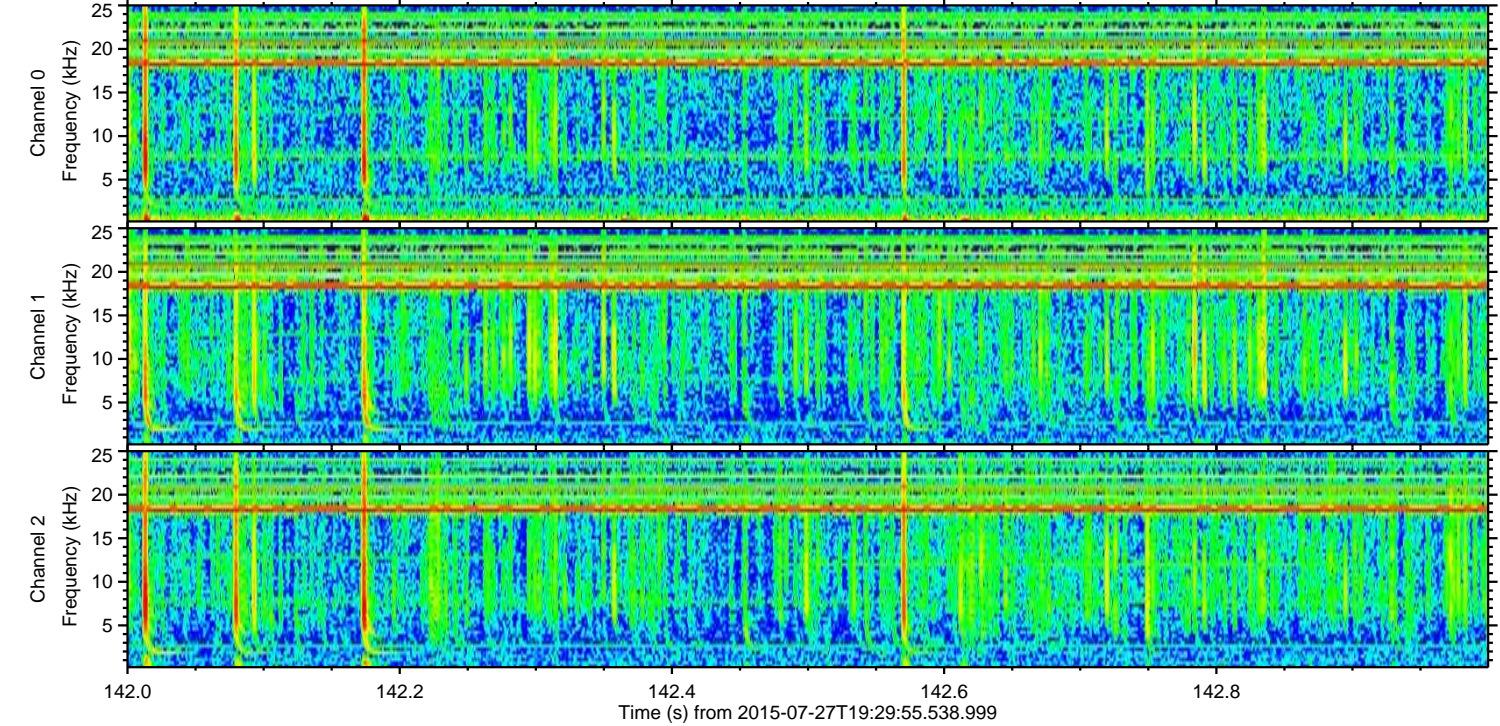
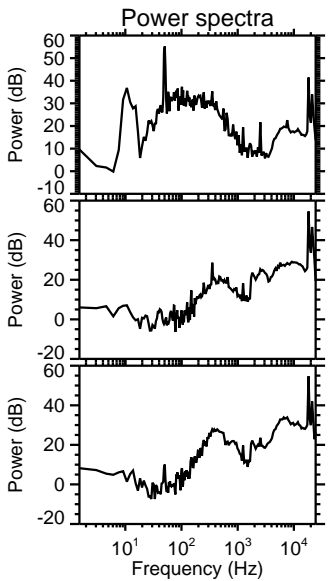
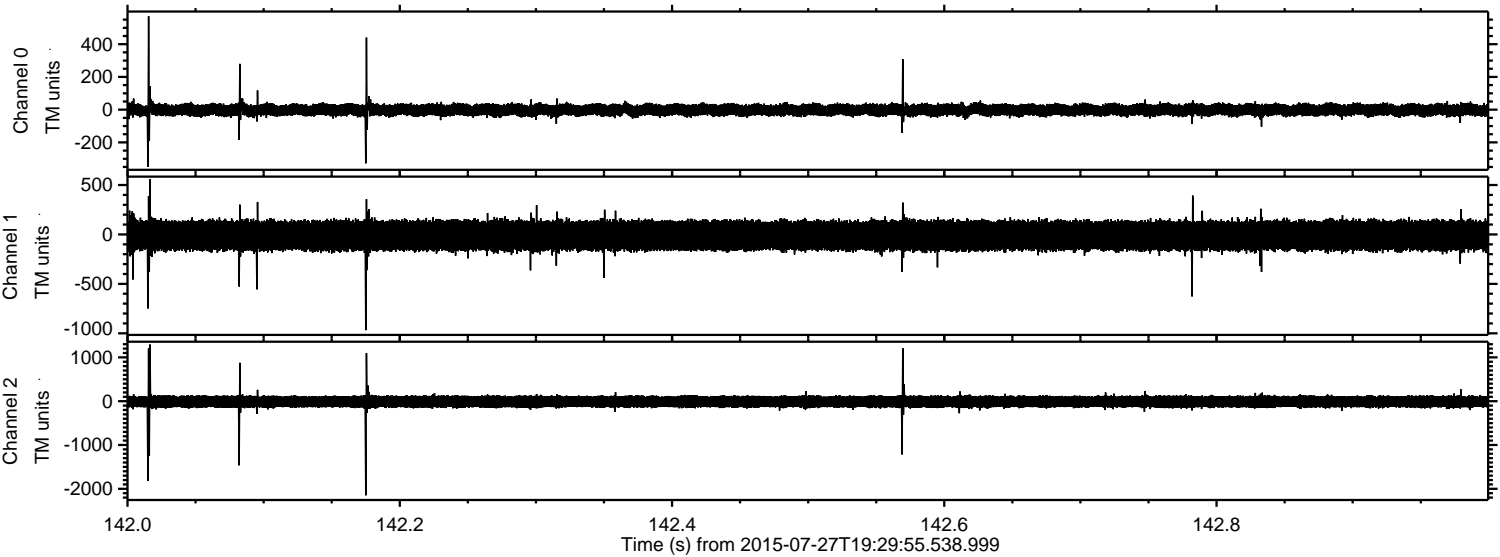

Processed Mon Jul 27 21:36:44 2015 by ELM ver.2012-10-06 from 001__elm20150727_192954__dat00.bin

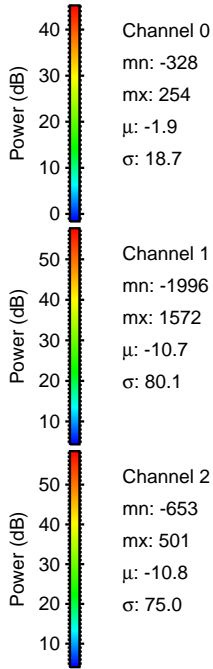
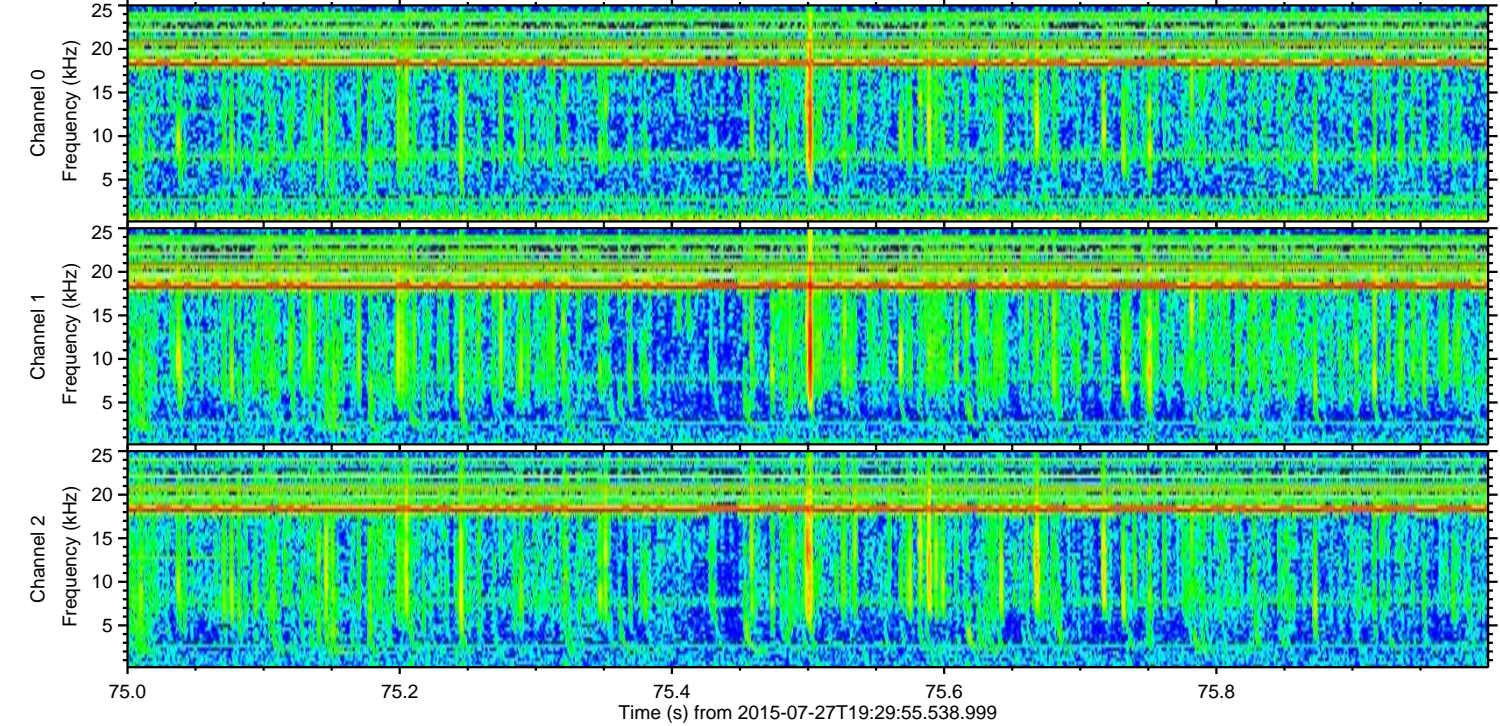
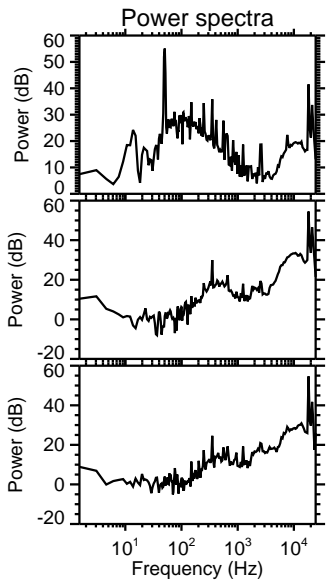
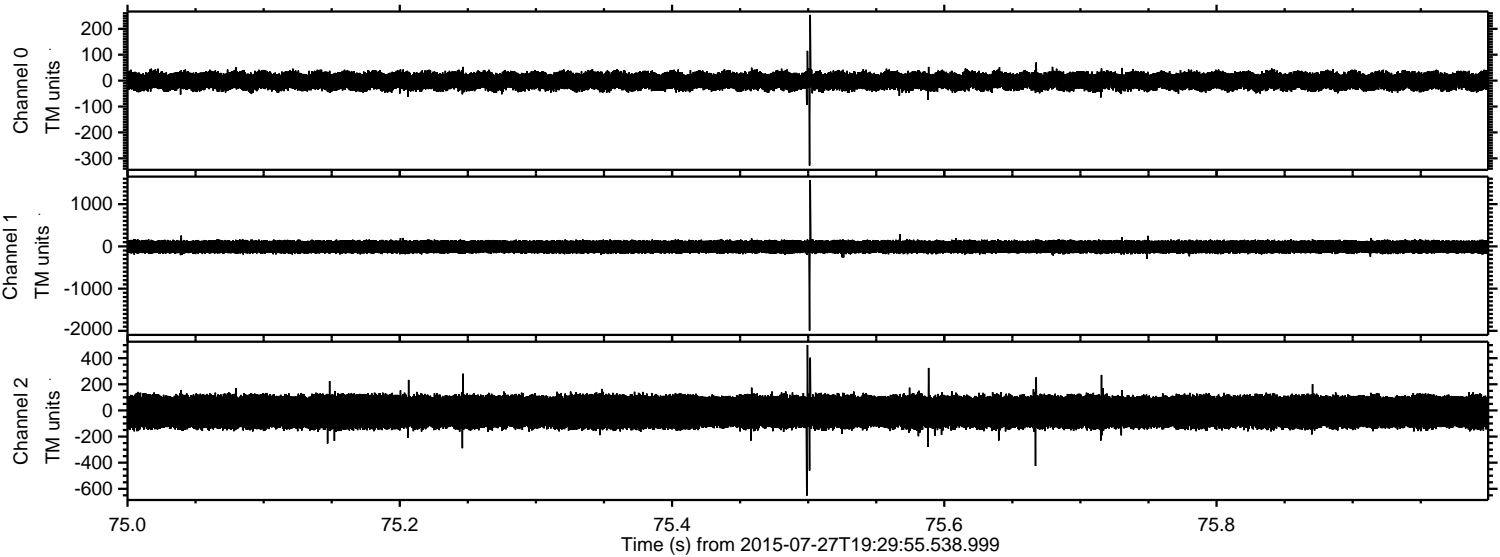

Processed Mon Jul 27 21:36:46 2015 by ELM ver.2012-10-06 from 001__elm20150727_192954__dat00.bin

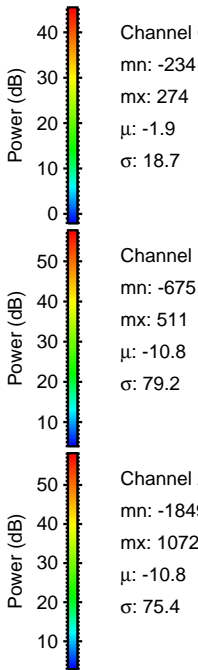
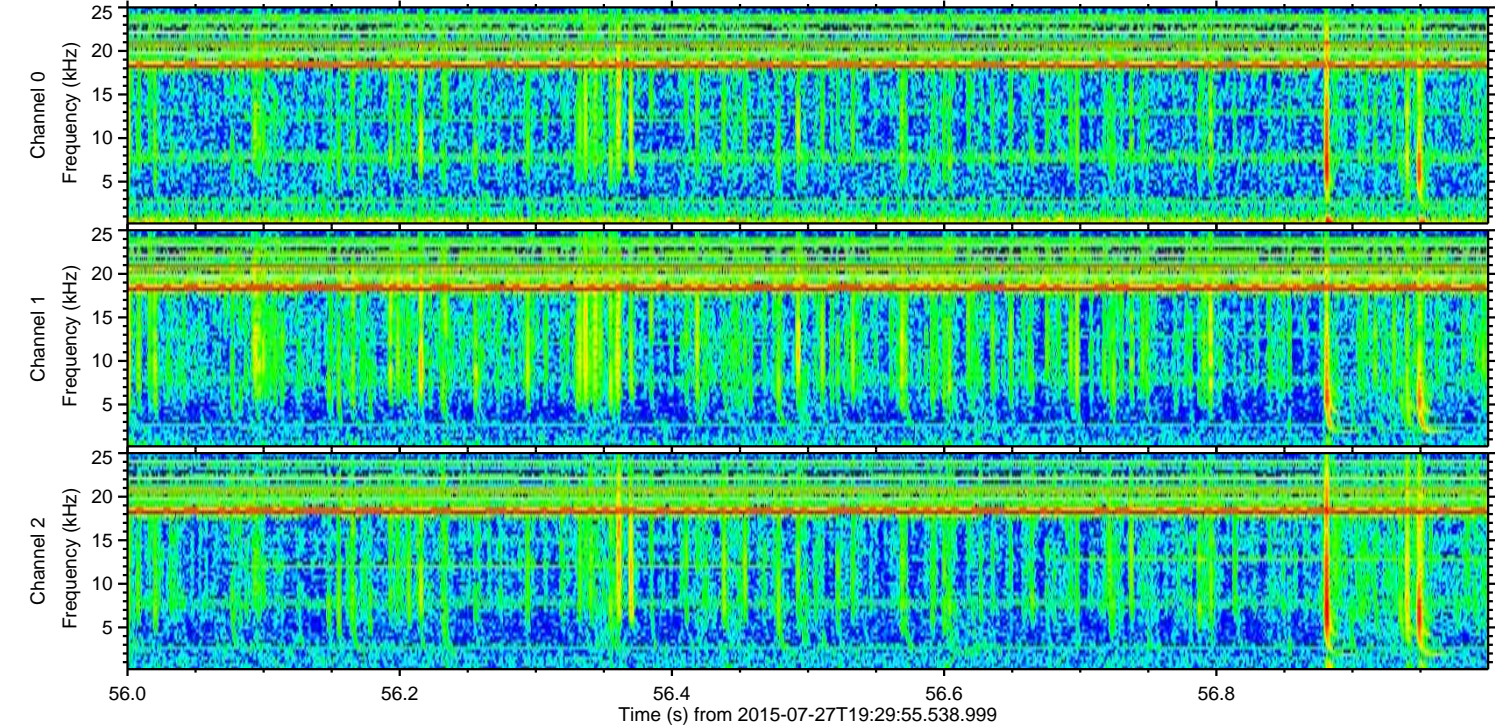
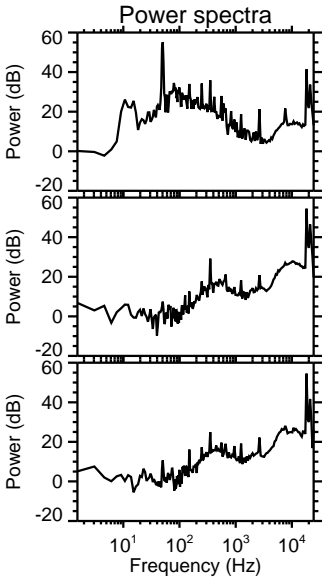
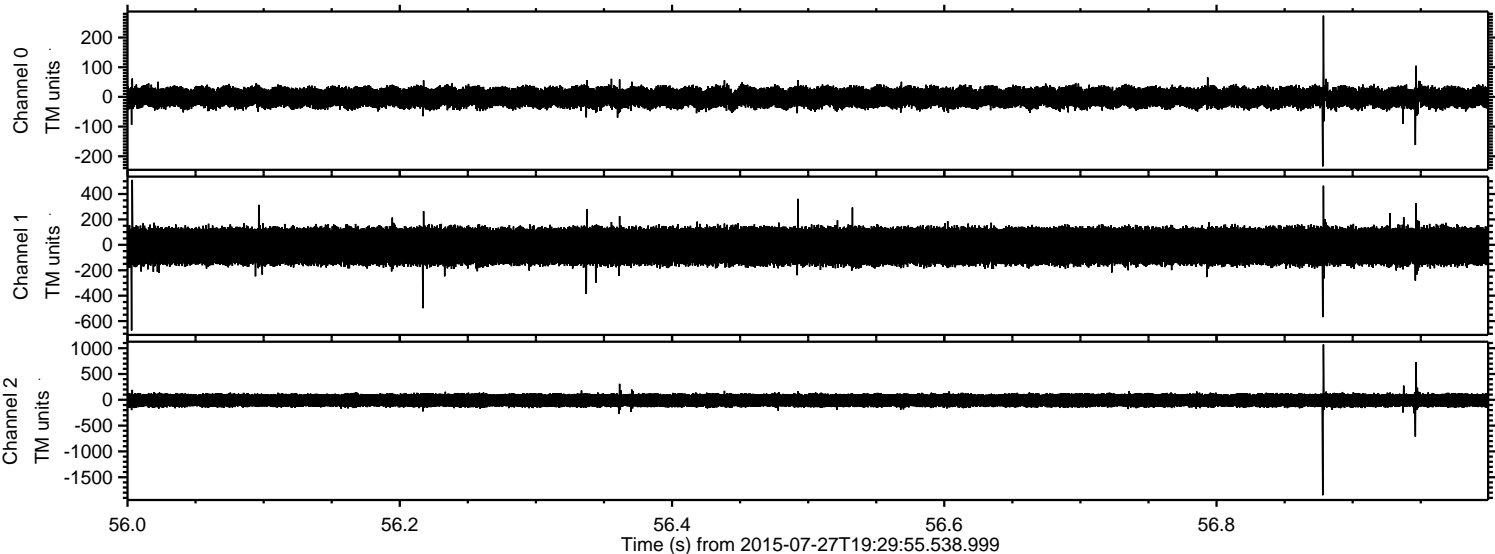

Channel 0
mn: -234
mx: 274
 μ : -1.9
 σ : 18.7

Channel 1
mn: -675
mx: 511
 μ : -10.8
 σ : 79.2

Channel 2
mn: -1849
mx: 1072
 μ : -10.8
 σ : 75.4

Processed Mon Jul 27 21:36:47 2015 by ELM ver.2012-10-06 from 001__elm20150727_192954__dat00.bin

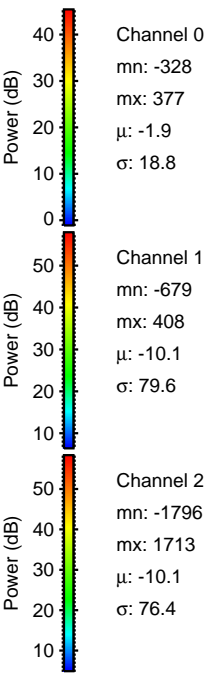
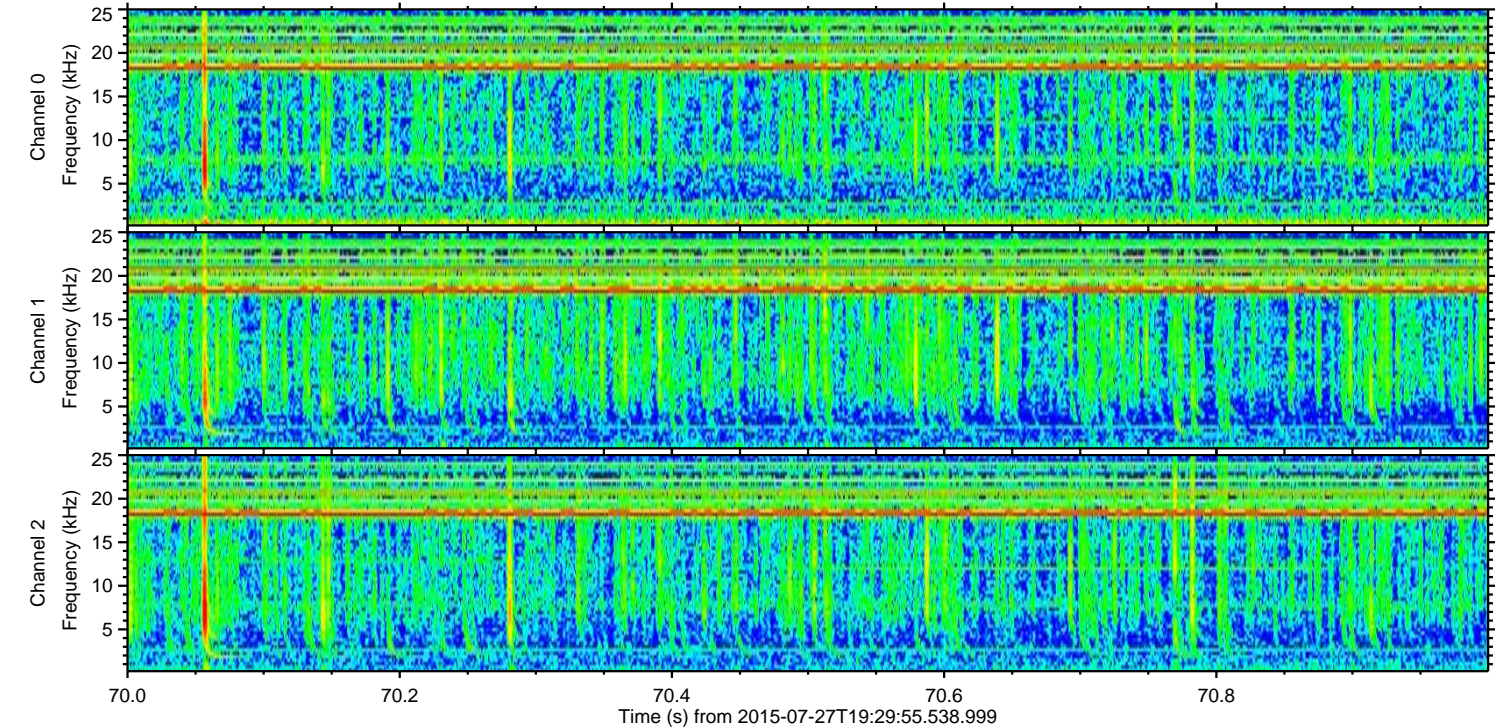
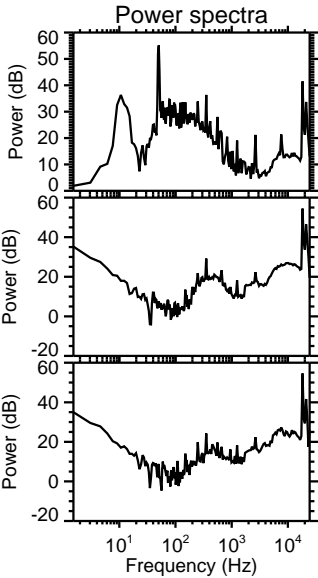
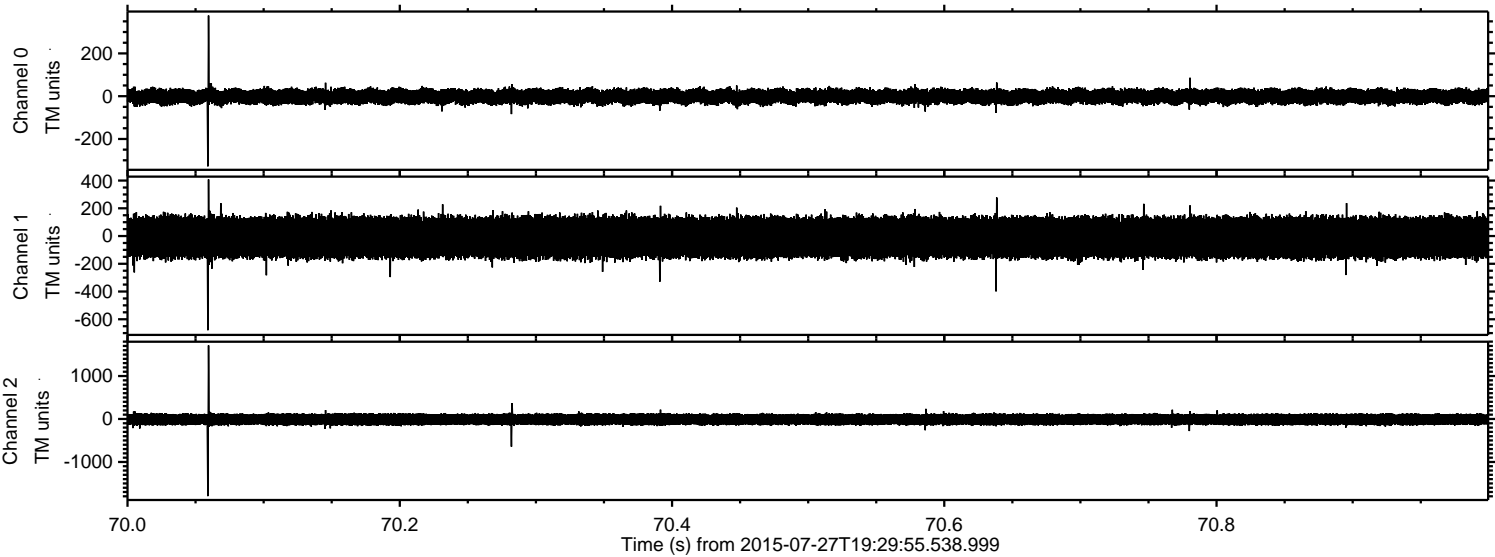

Processed Mon Jul 27 21:36:48 2015 by ELM ver.2012-10-06 from 001__elm20150727_192954__dat00.bin

