

ELMAVAN 3D WAVEFORMS (Measured data sampled at 50 kHz) 51000 packets of 144 samples from 2015-07-27T15:44:45.741.999.

Processed Mon Jul 27 17:51:25 2015 by ELM ver.2012-10-06 from 001__elm20150727_154444__dat00.bin

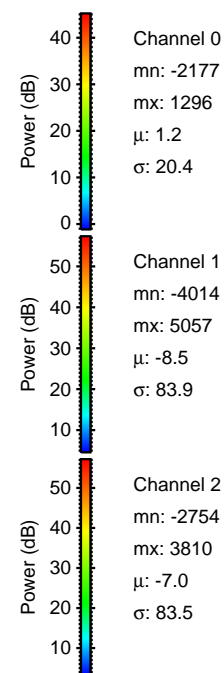
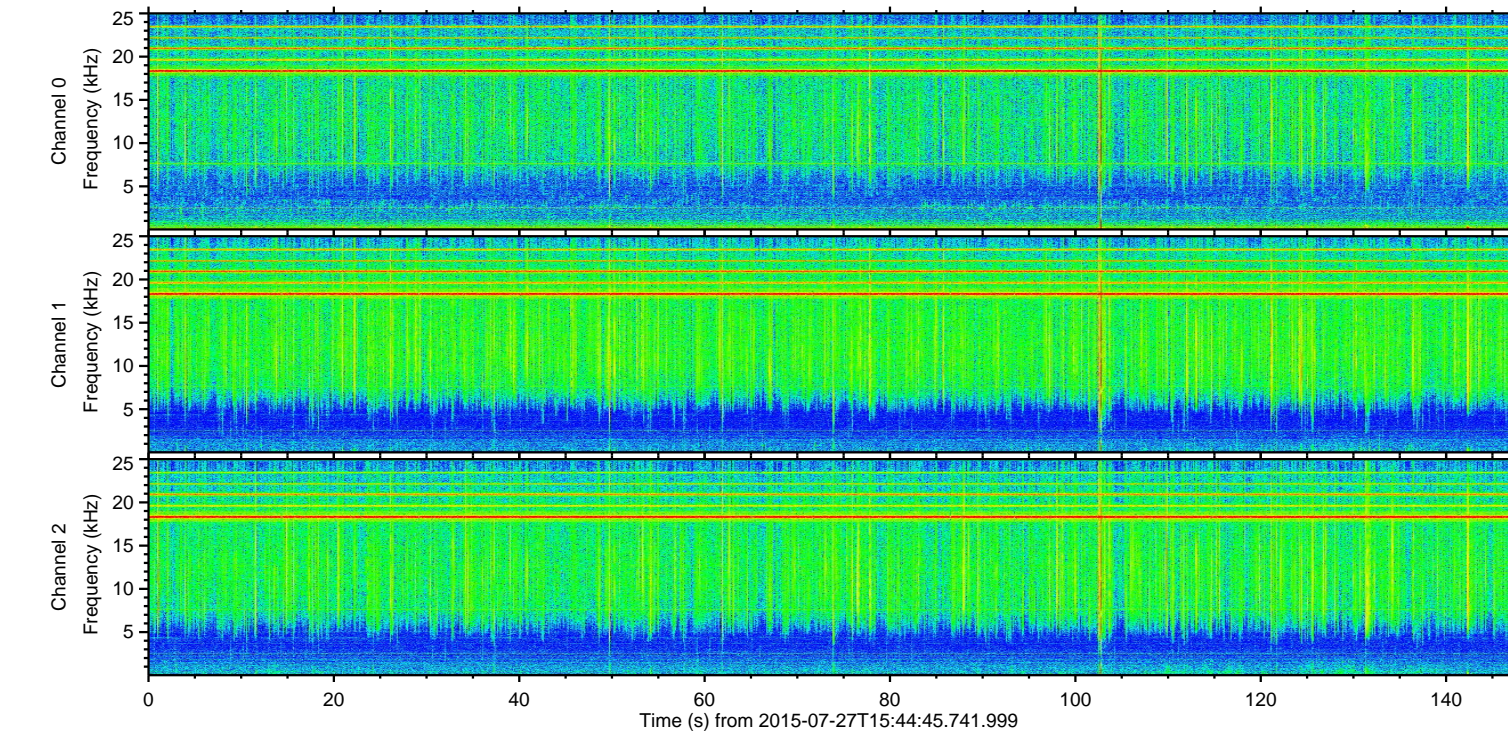
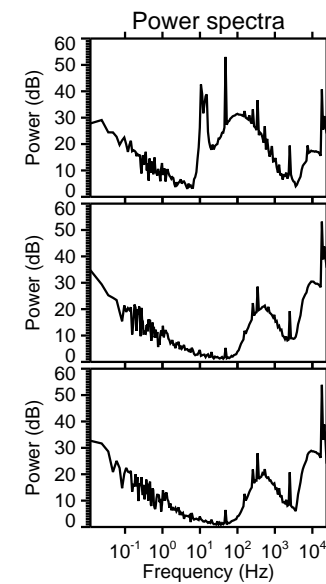
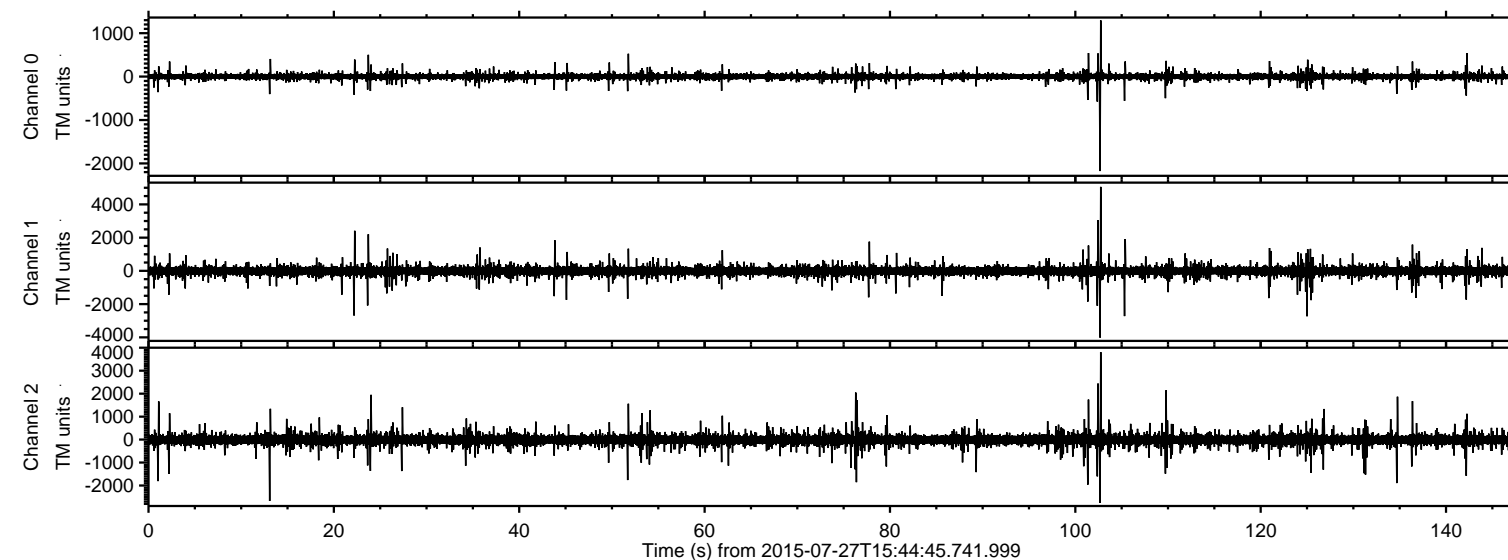

ELMAVAN 3D WAVEFORMS (Measured data sampled at 50 kHz) 51000 packets of 144 samples from 2015-07-27T15:44:45.741.999. Part 103/147

Processed Mon Jul 27 17:51:39 2015 by ELM ver.2012-10-06 from 001__elm20150727_154444__dat00.bin

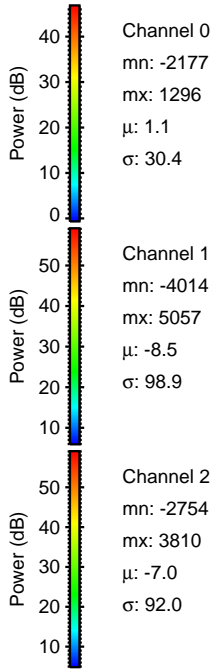
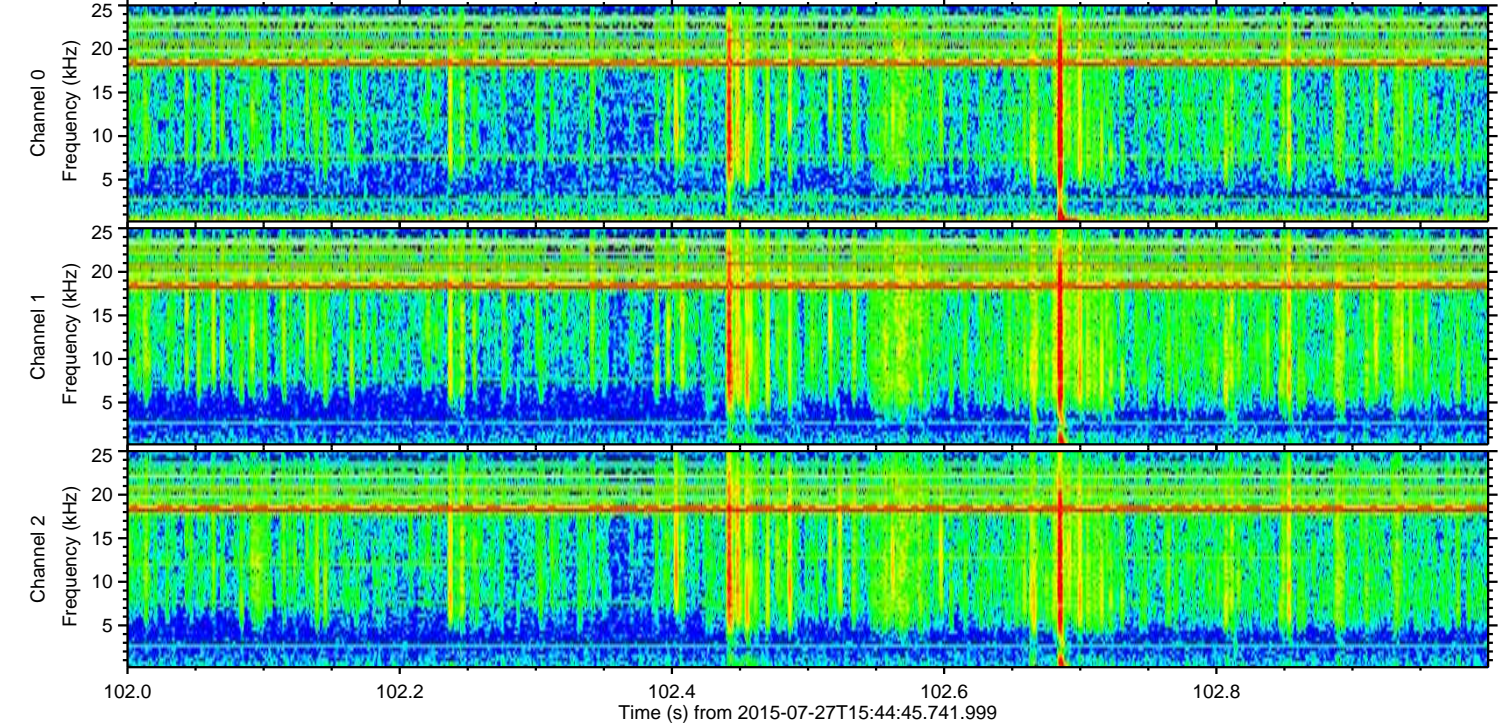
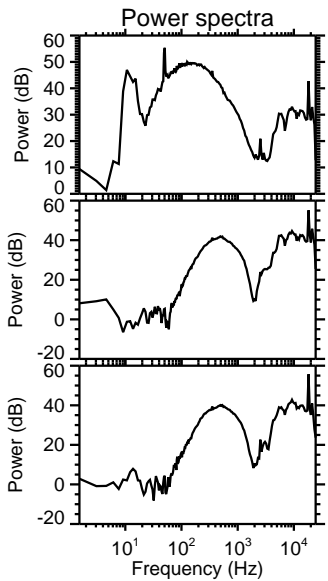
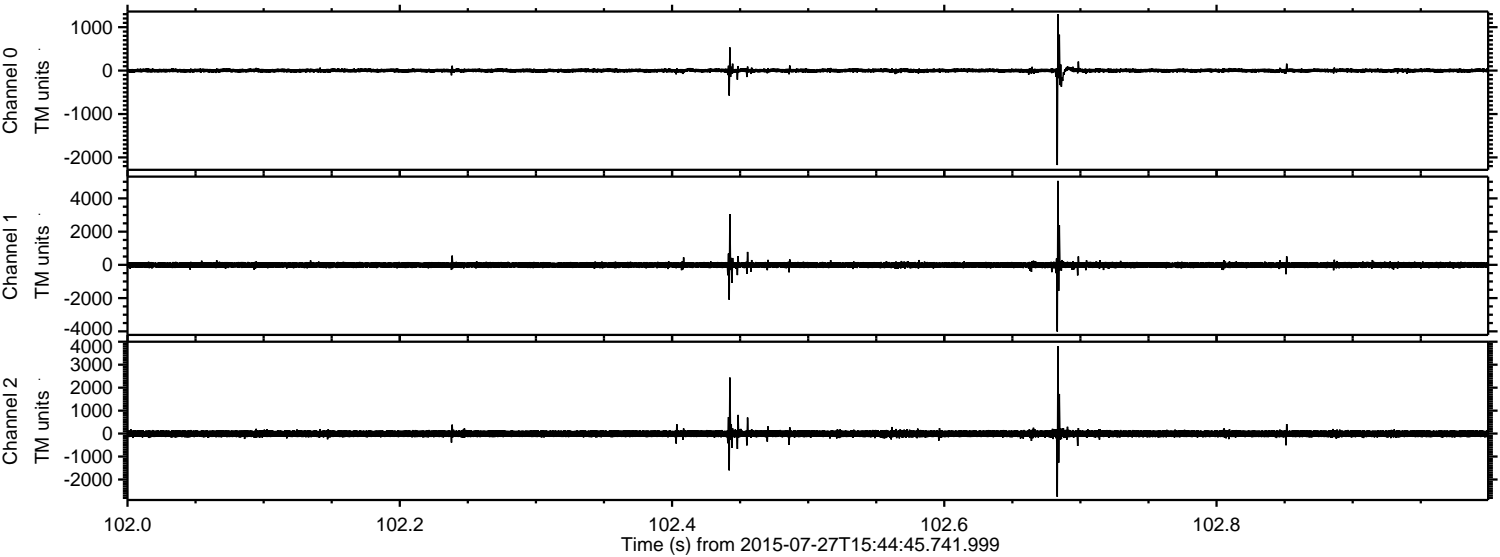

ELMAVAN 3D WAVEFORMS (Measured data sampled at 50 kHz) 51000 packets of 144 samples from 2015-07-27T15:44:45.741.999. Part 126/147

Processed Mon Jul 27 17:51:40 2015 by ELM ver.2012-10-06 from 001__elm20150727_154444__dat00.bin

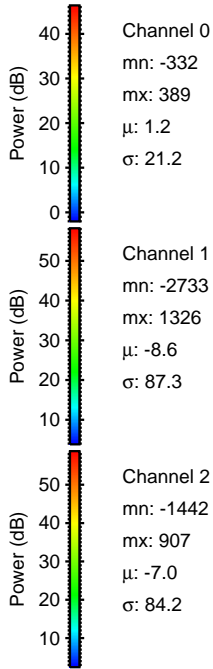
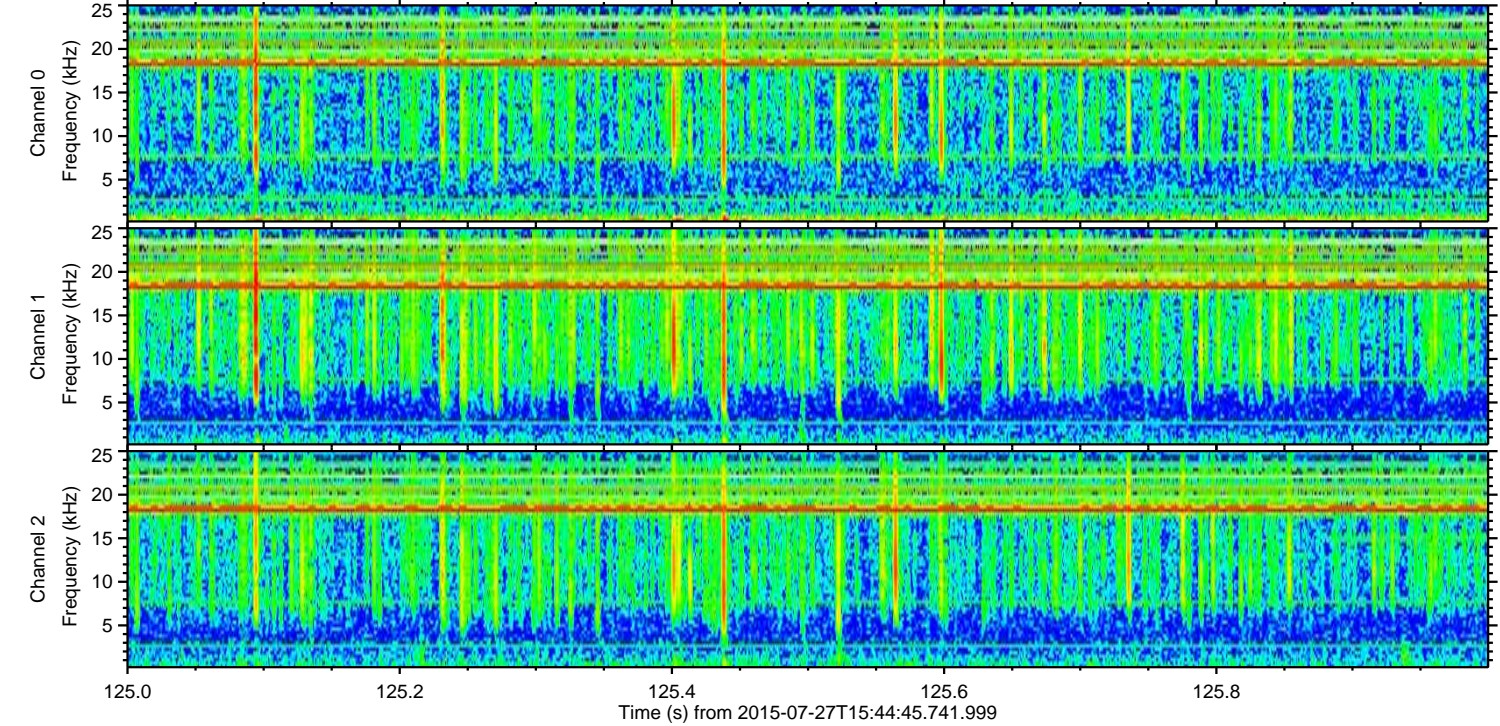
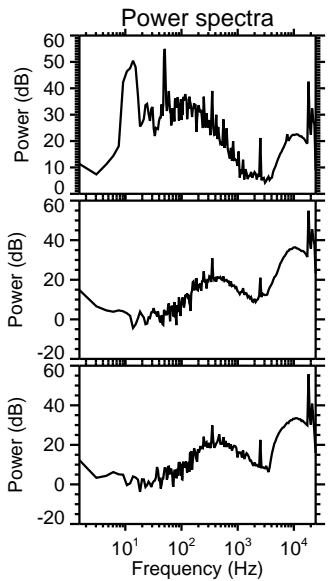
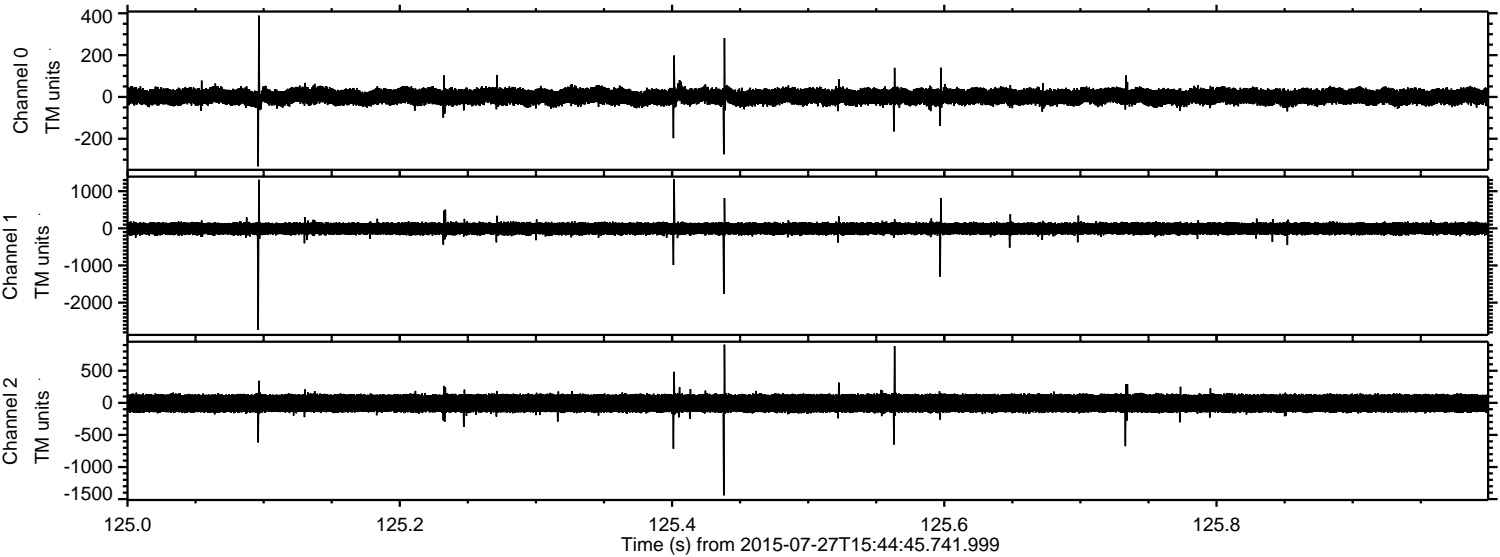

ELMAVAN 3D WAVEFORMS (Measured data sampled at 50 kHz) 51000 packets of 144 samples from 2015-07-27T15:44:45.741.999. Part 106/147

Processed Mon Jul 27 17:51:41 2015 by ELM ver.2012-10-06 from 001__elm20150727_154444__dat00.bin

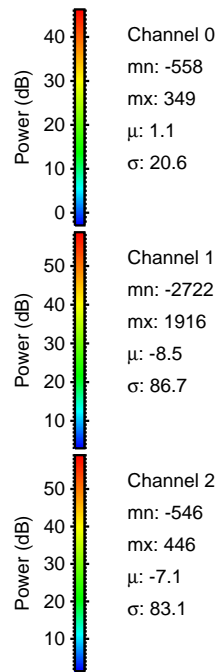
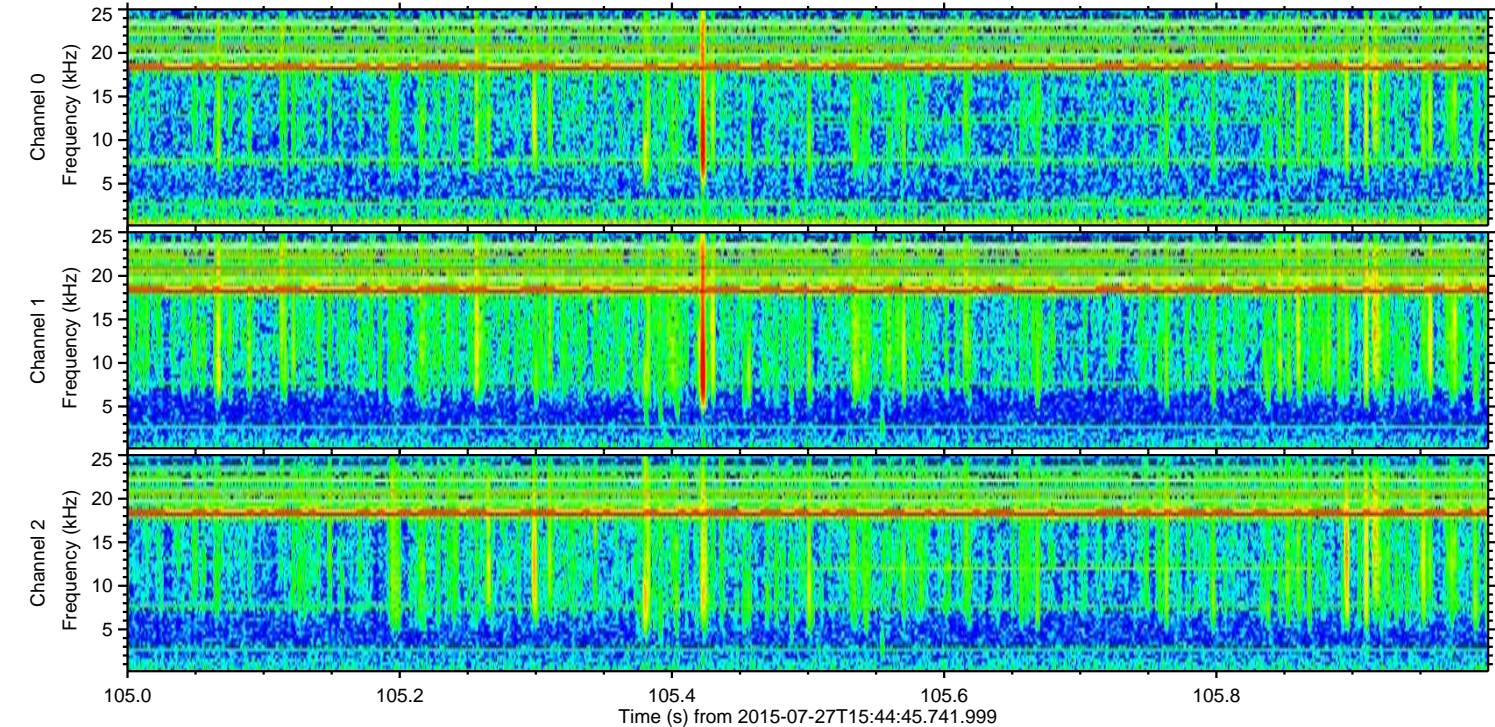
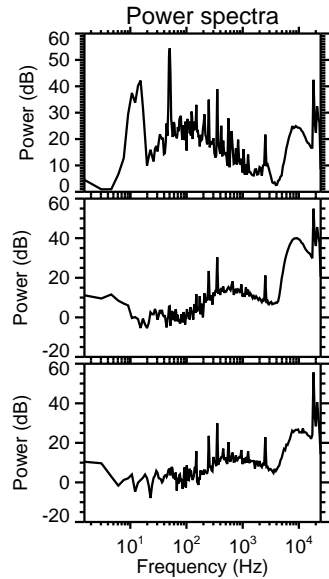
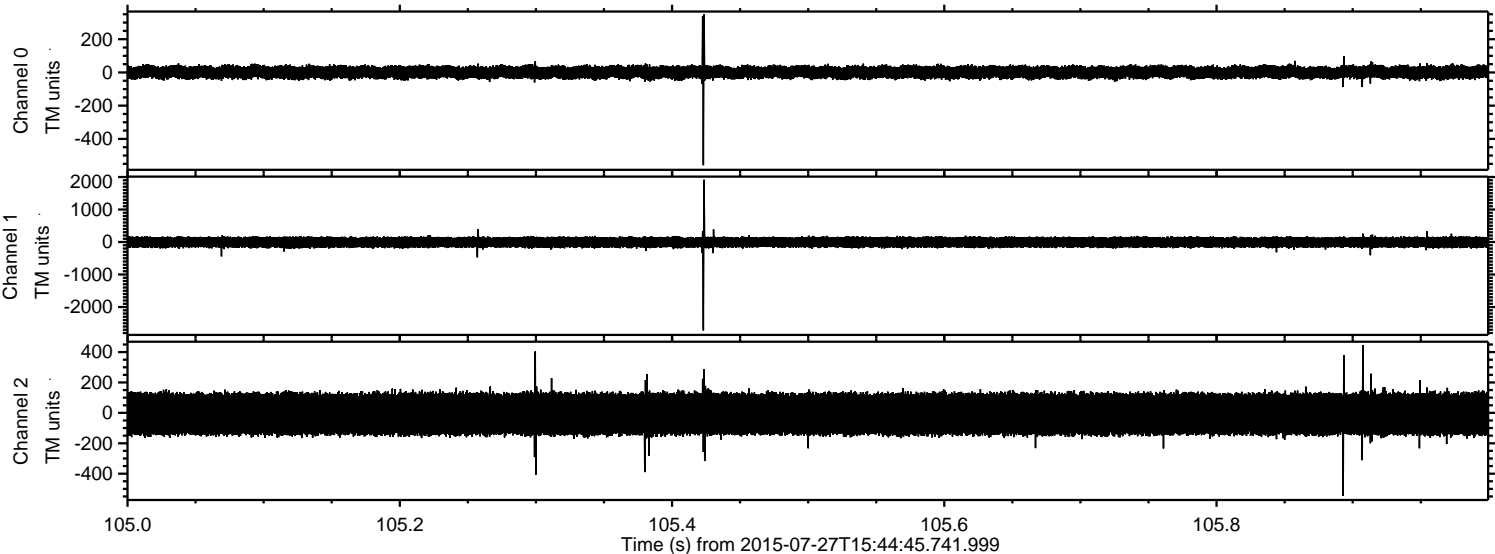

Channel 0
mn: -558
mx: 349
 μ : 1.1
 σ : 20.6

Channel 1
mn: -2722
mx: 1916
 μ : -8.5
 σ : 86.7

Channel 2
mn: -546
mx: 446
 μ : -7.1
 σ : 83.1

Processed Mon Jul 27 17:51:43 2015 by ELM ver.2012-10-06 from 001__elm20150727_154444__dat00.bin

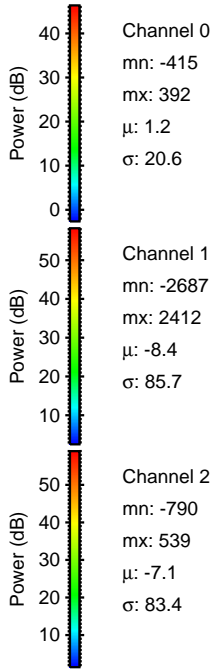
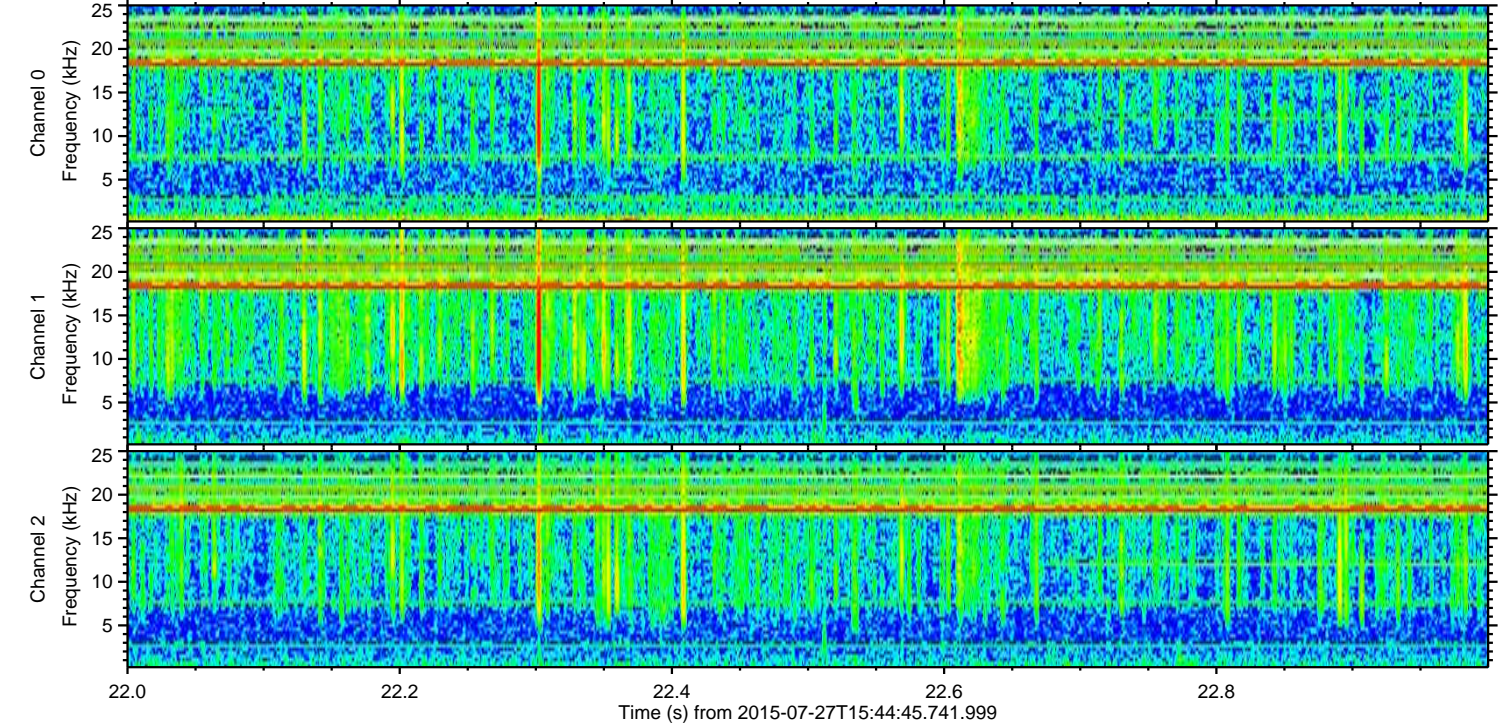
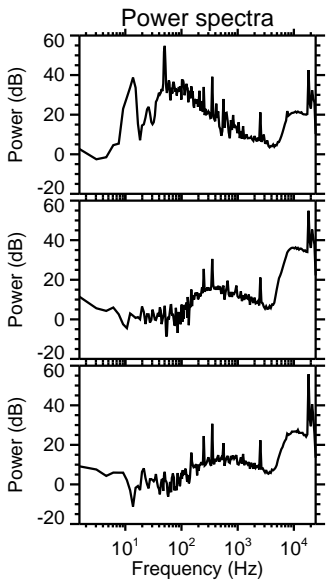
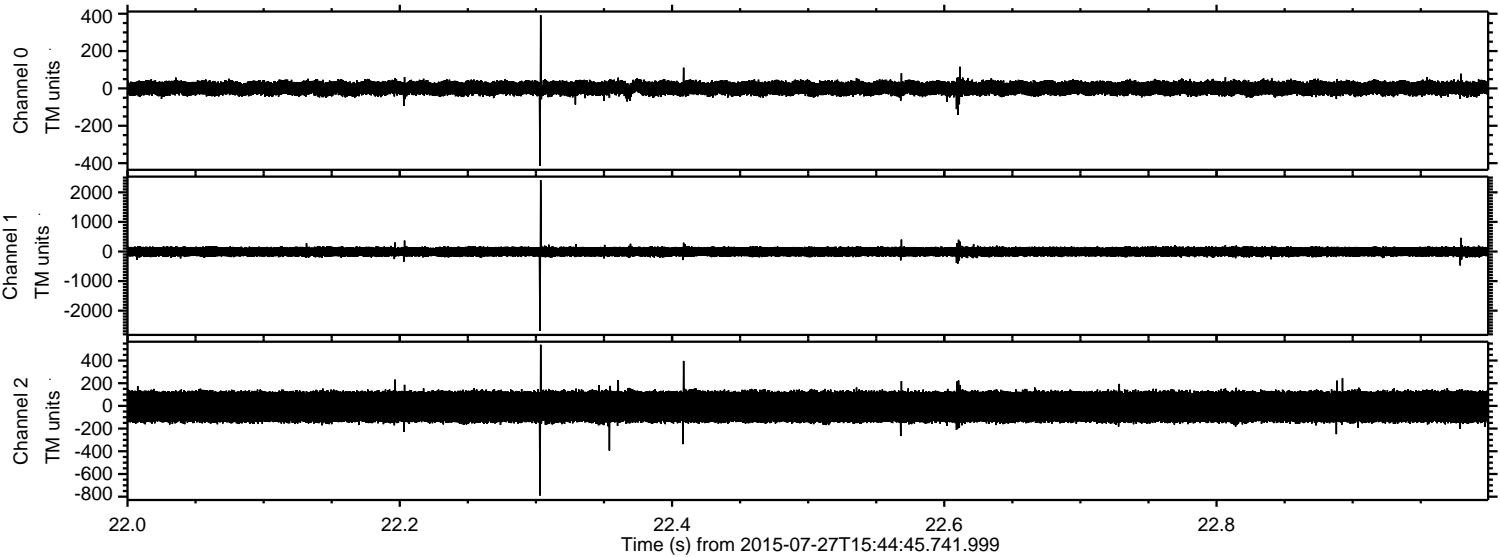

ELMAVAN 3D WAVEFORMS (Measured data sampled at 50 kHz) 51000 packets of 144 samples from 2015-07-27T15:44:45.741.999. Part 14/147

Processed Mon Jul 27 17:51:44 2015 by ELM ver.2012-10-06 from 001__elm20150727_154444__dat00.bin

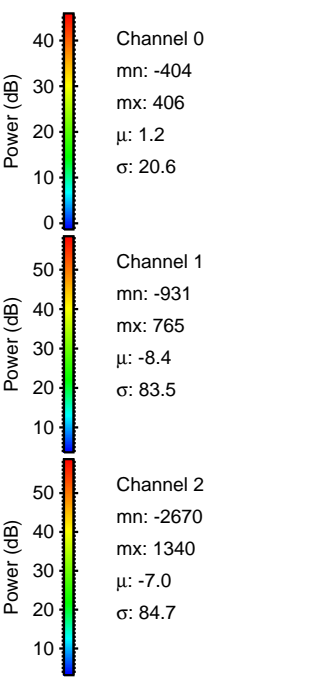
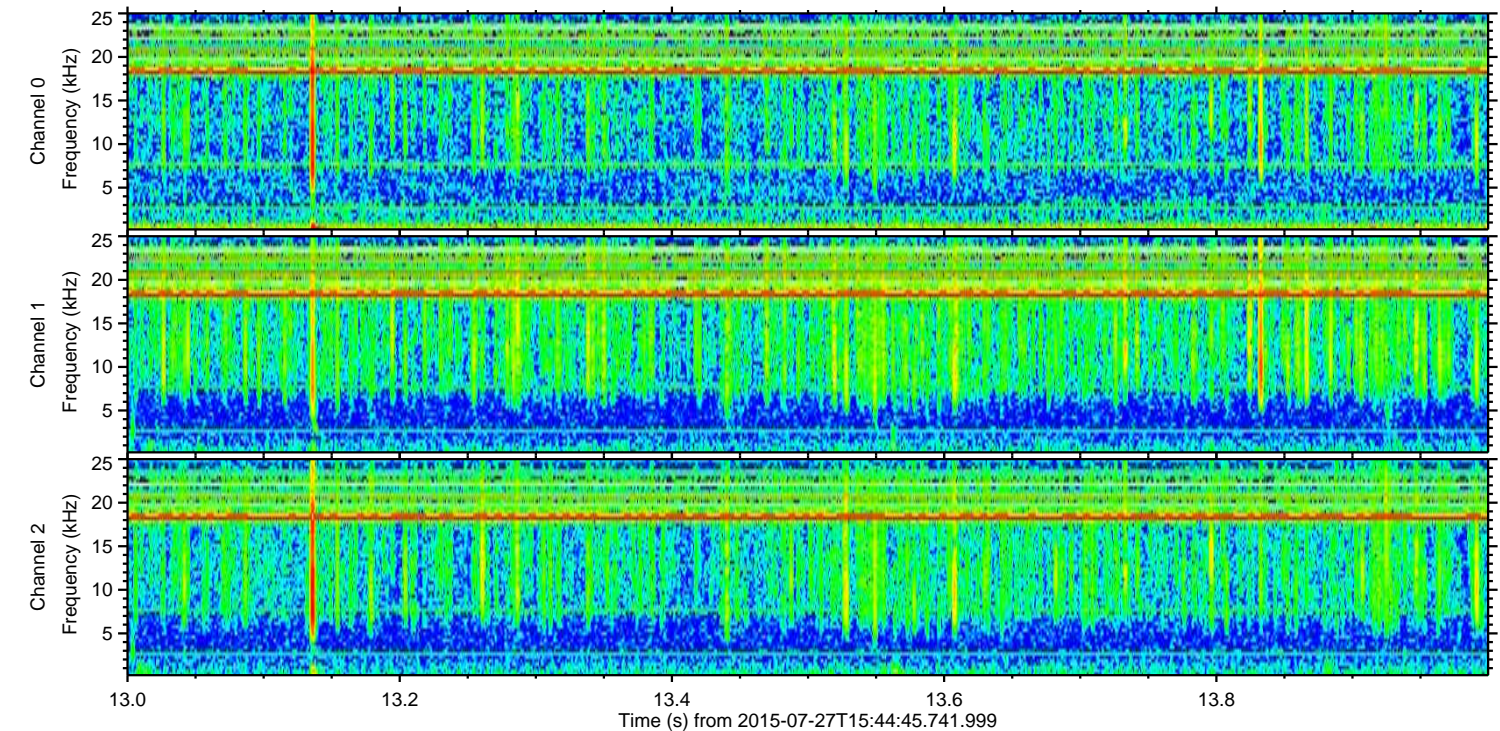
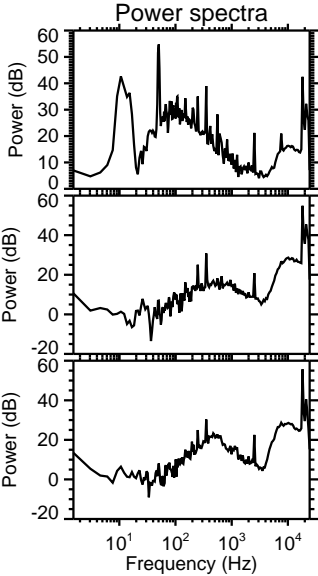
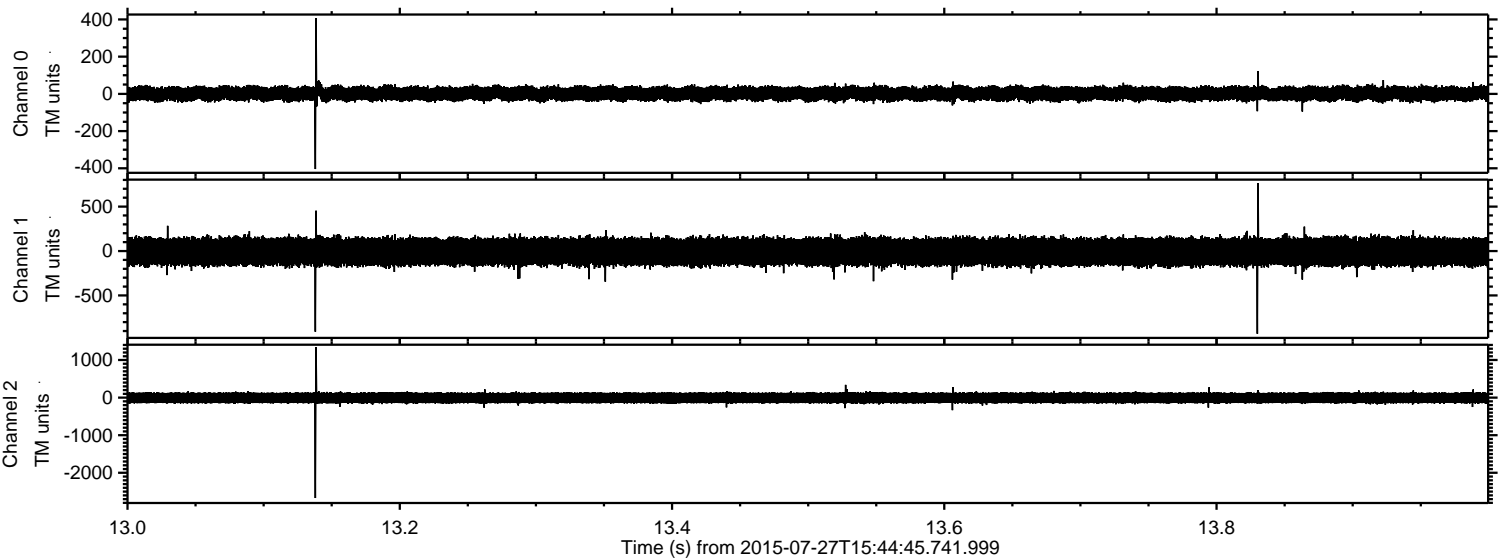

ELMAVAN 3D WAVEFORMS (Measured data sampled at 50 kHz) 51000 packets of 144 samples from 2015-07-27T15:44:45.741.999. Part 24/147

Processed Mon Jul 27 17:51:45 2015 by ELM ver.2012-10-06 from 001__elm20150727_154444__dat00.bin

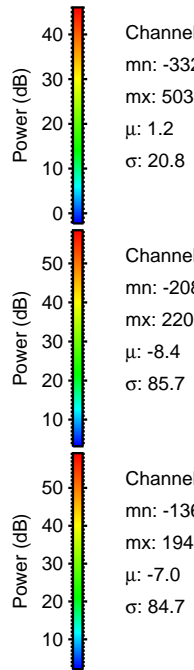
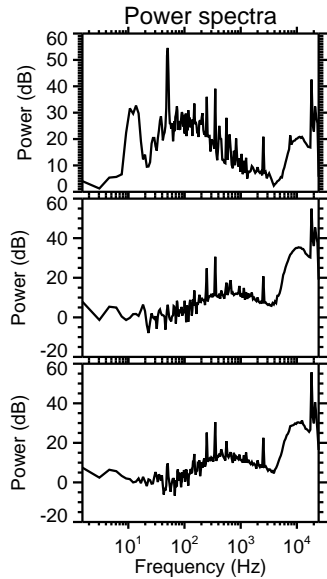
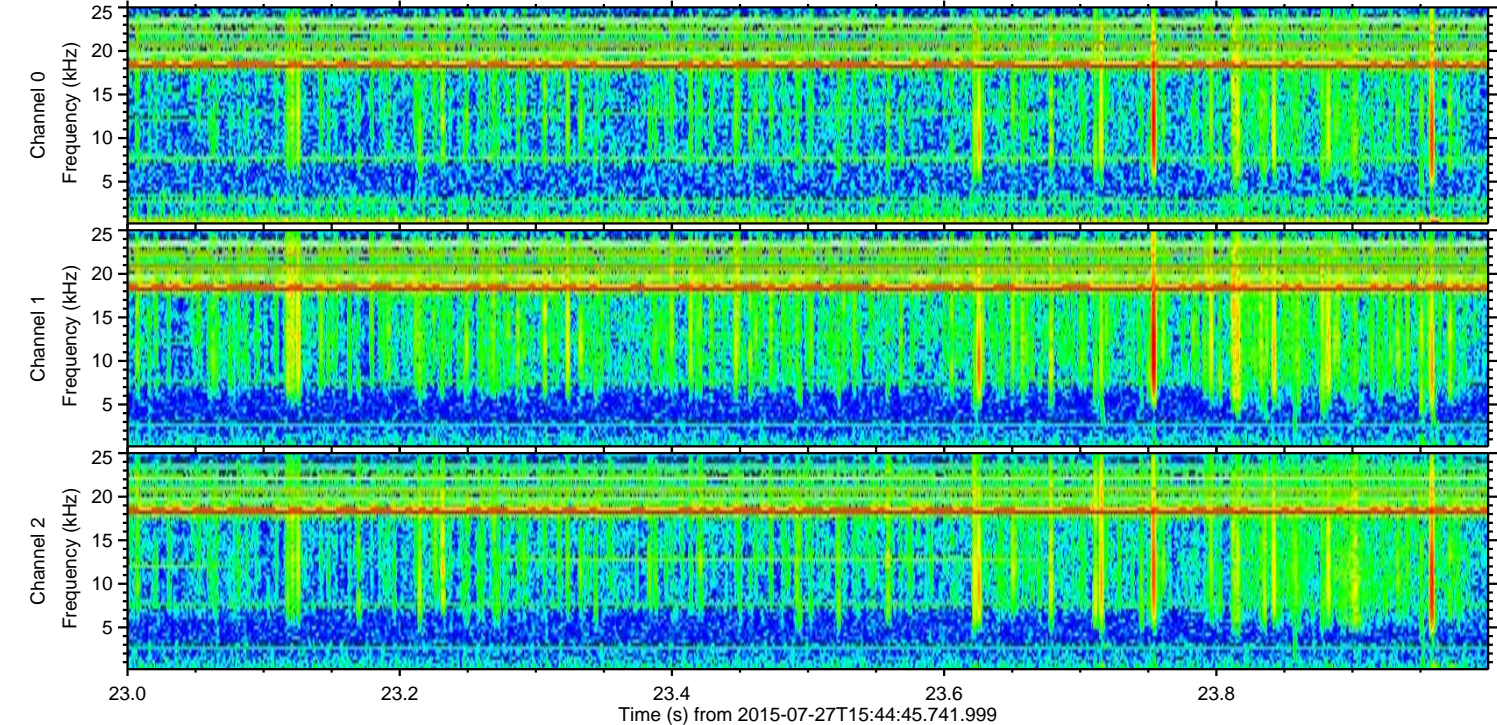
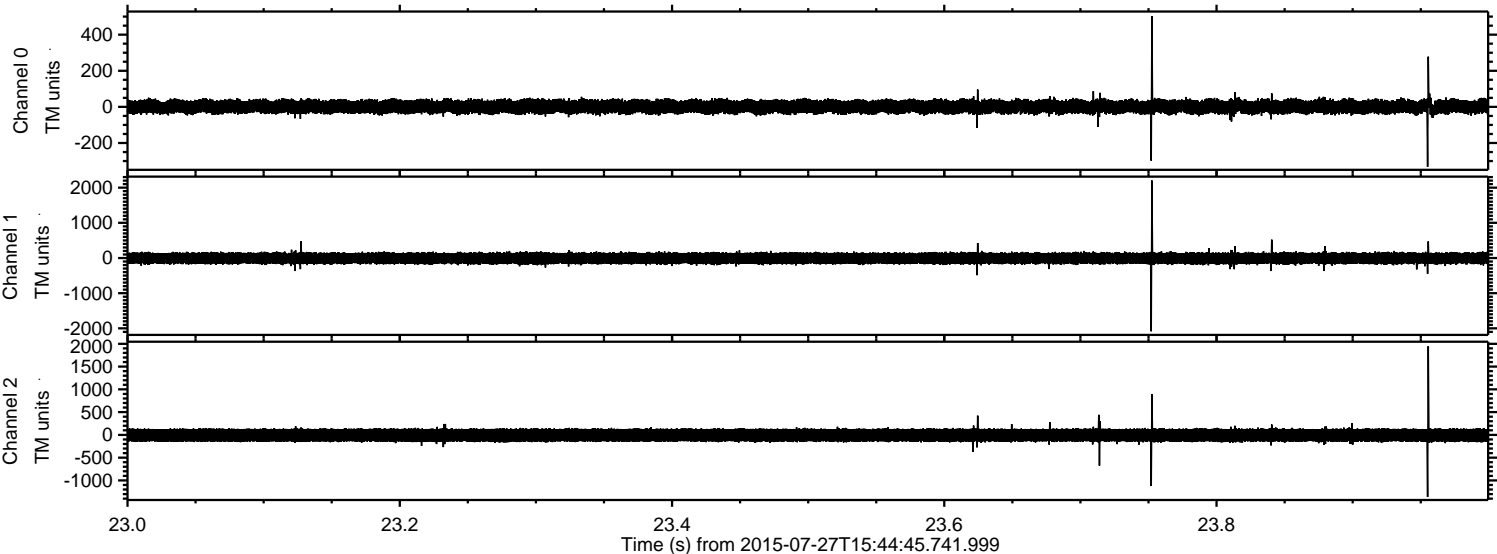

Channel 0
mn: -332
mx: 503
 μ : 1.2
 σ : 20.8

Channel 1
mn: -2082
mx: 2203
 μ : -8.4
 σ : 85.7

Channel 2
mn: -1362
mx: 1949
 μ : -7.0
 σ : 84.7

ELMAVAN 3D WAVEFORMS (Measured data sampled at 50 kHz) 51000 packets of 144 samples from 2015-07-27T15:44:45.741.999. Part 110/147

Processed Mon Jul 27 17:51:46 2015 by ELM ver.2012-10-06 from 001__elm20150727_154444__dat00.bin

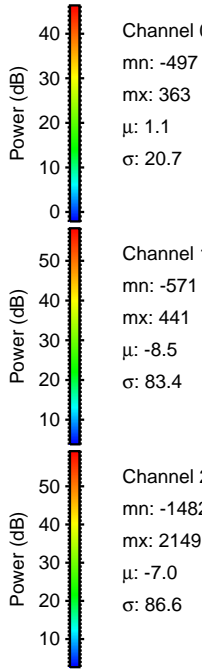
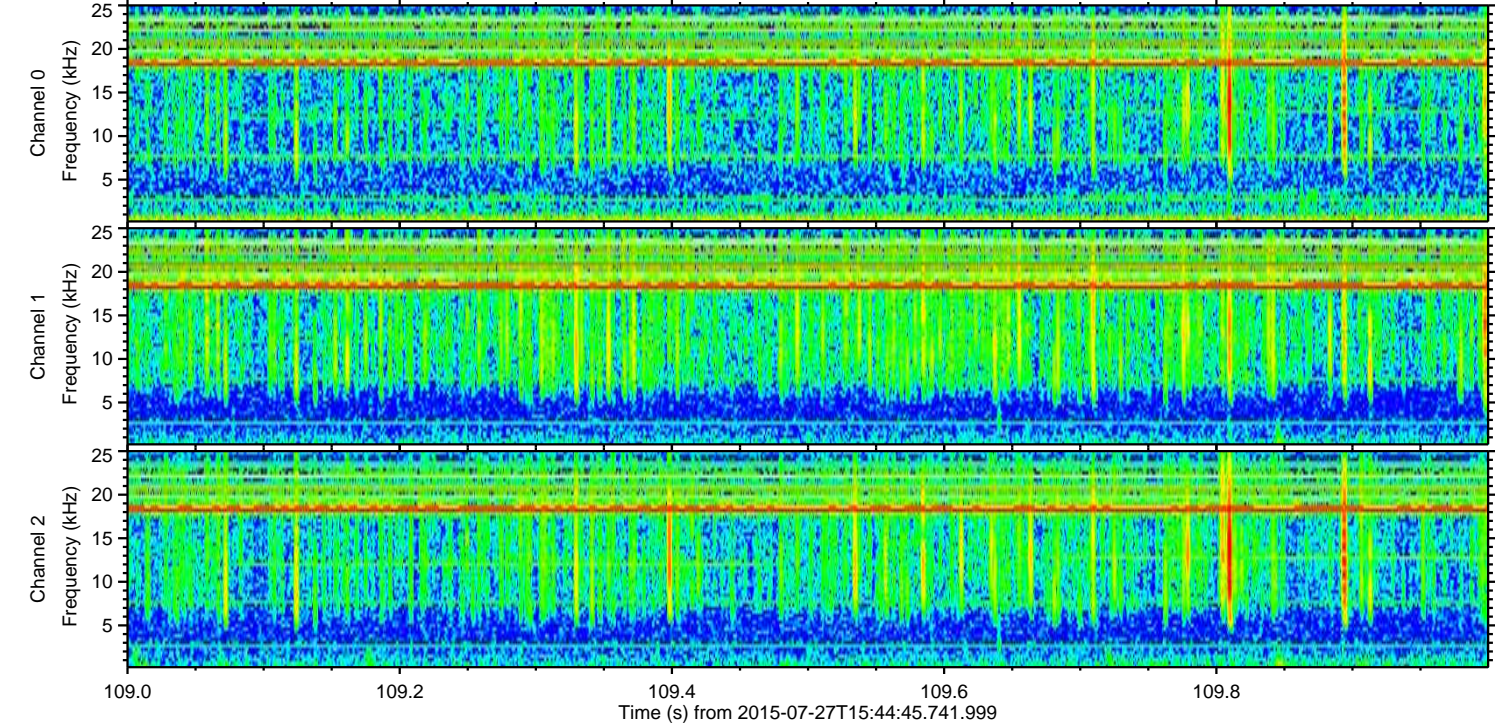
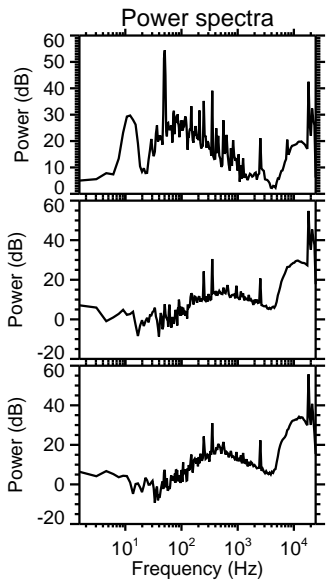
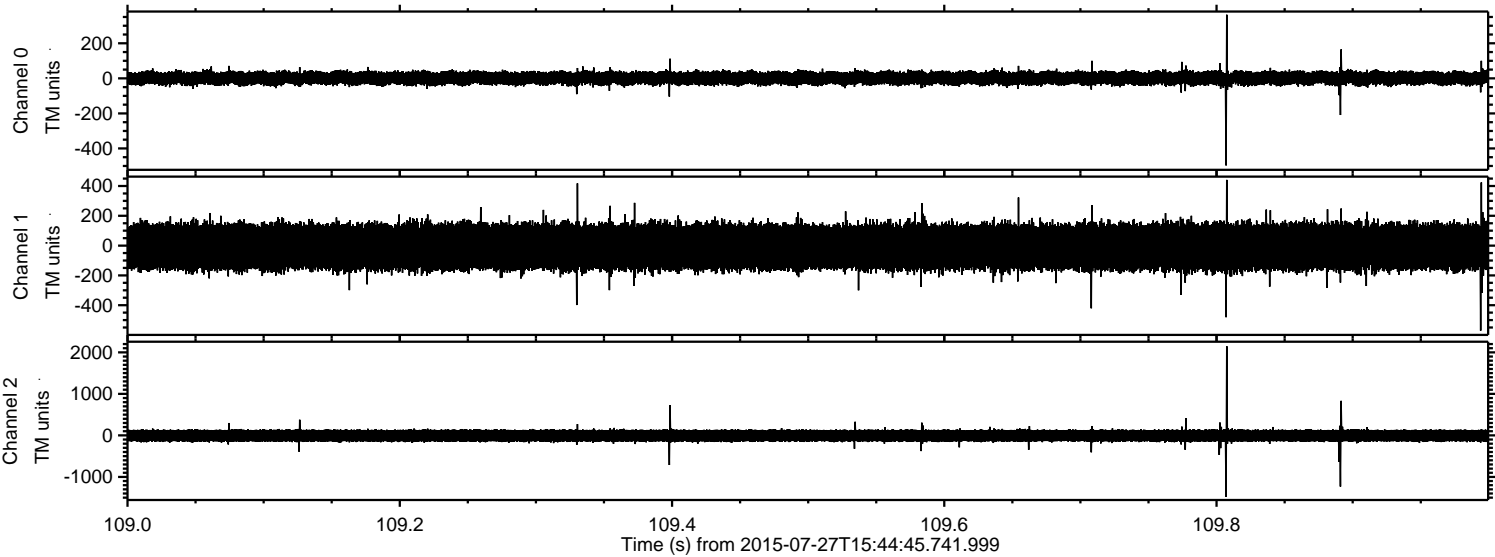

ELMAVAN 3D WAVEFORMS (Measured data sampled at 50 kHz) 51000 packets of 144 samples from 2015-07-27T15:44:45.741.999. Part 77/147

Processed Mon Jul 27 17:51:47 2015 by ELM ver.2012-10-06 from 001__elm20150727_154444__dat00.bin

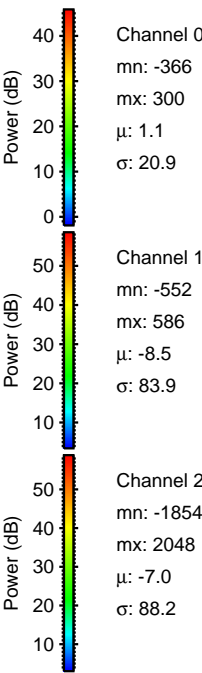
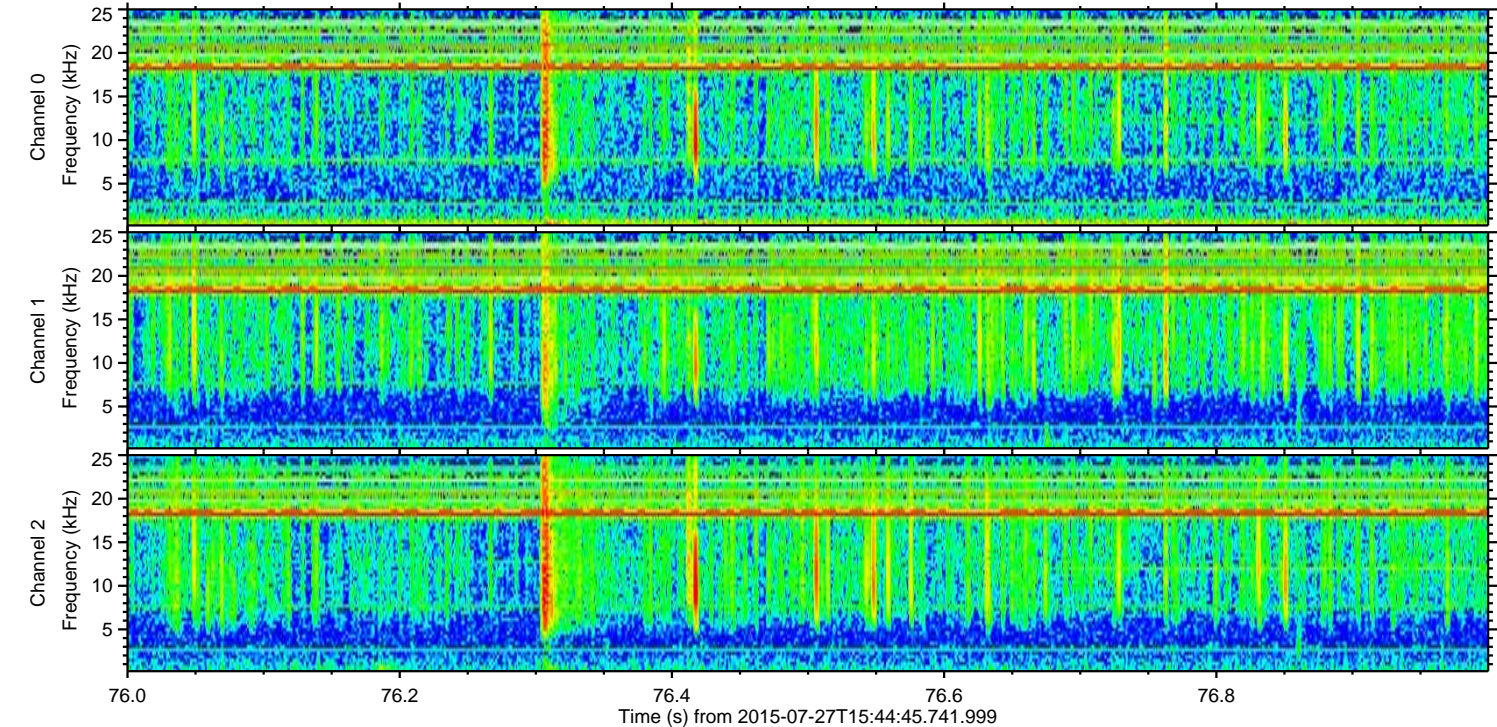
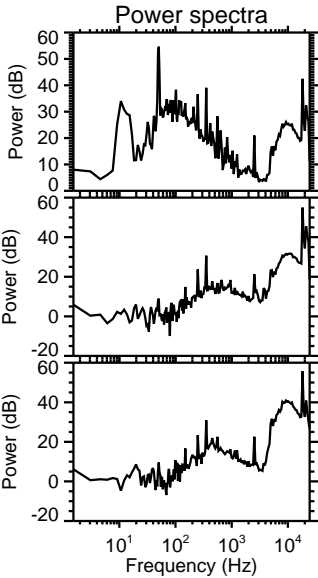
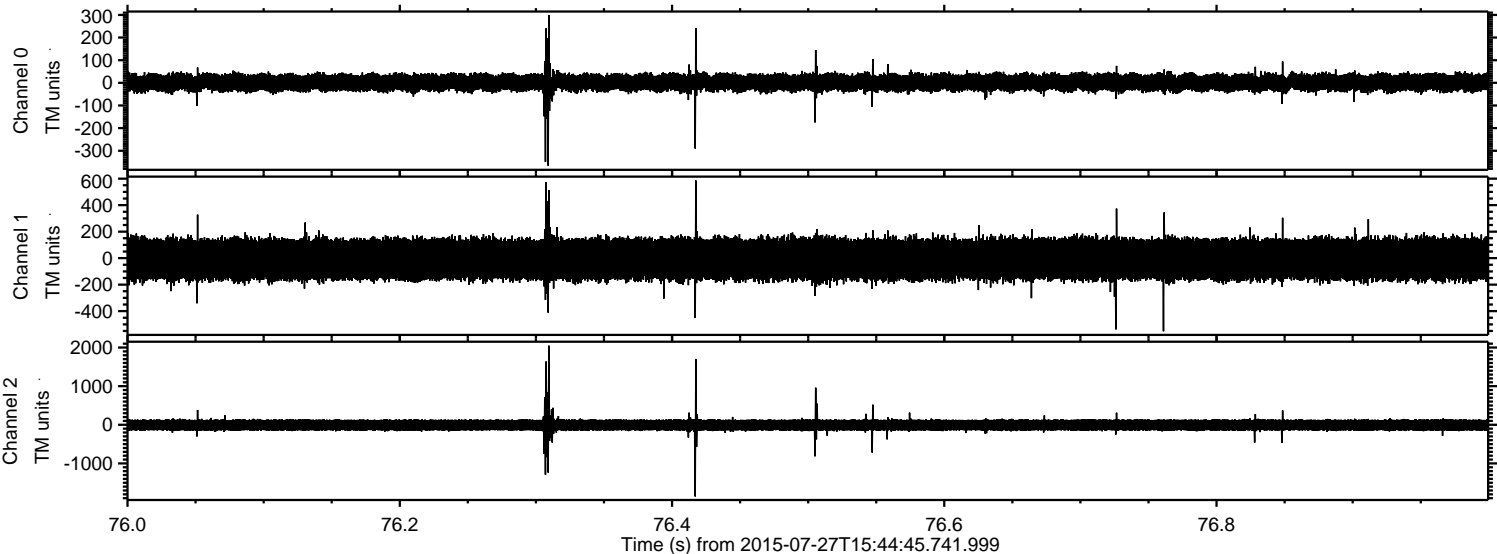

ELMAVAN 3D WAVEFORMS (Measured data sampled at 50 kHz) 51000 packets of 144 samples from 2015-07-27T15:44:45.741.999. Part 102/147

Processed Mon Jul 27 17:51:48 2015 by ELM ver.2012-10-06 from 001__elm20150727_154444__dat00.bin

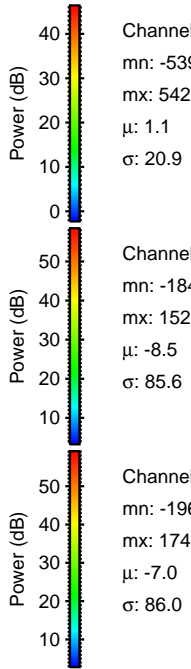
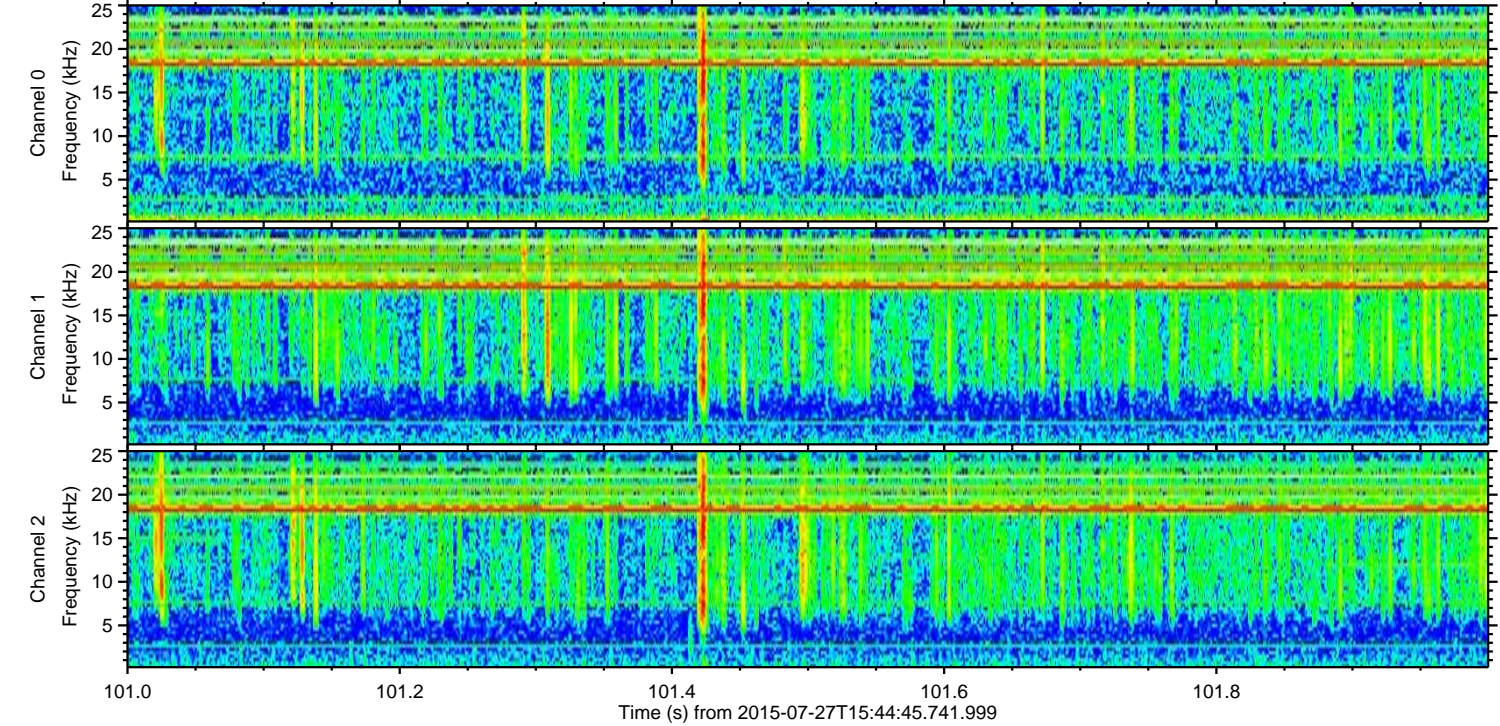
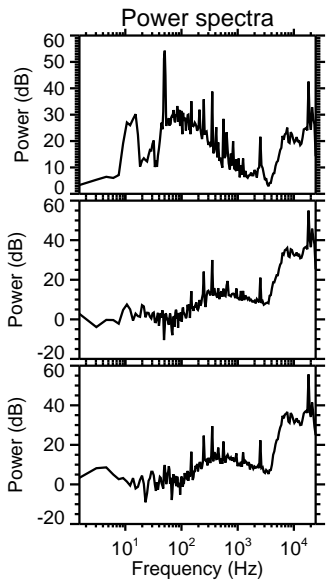
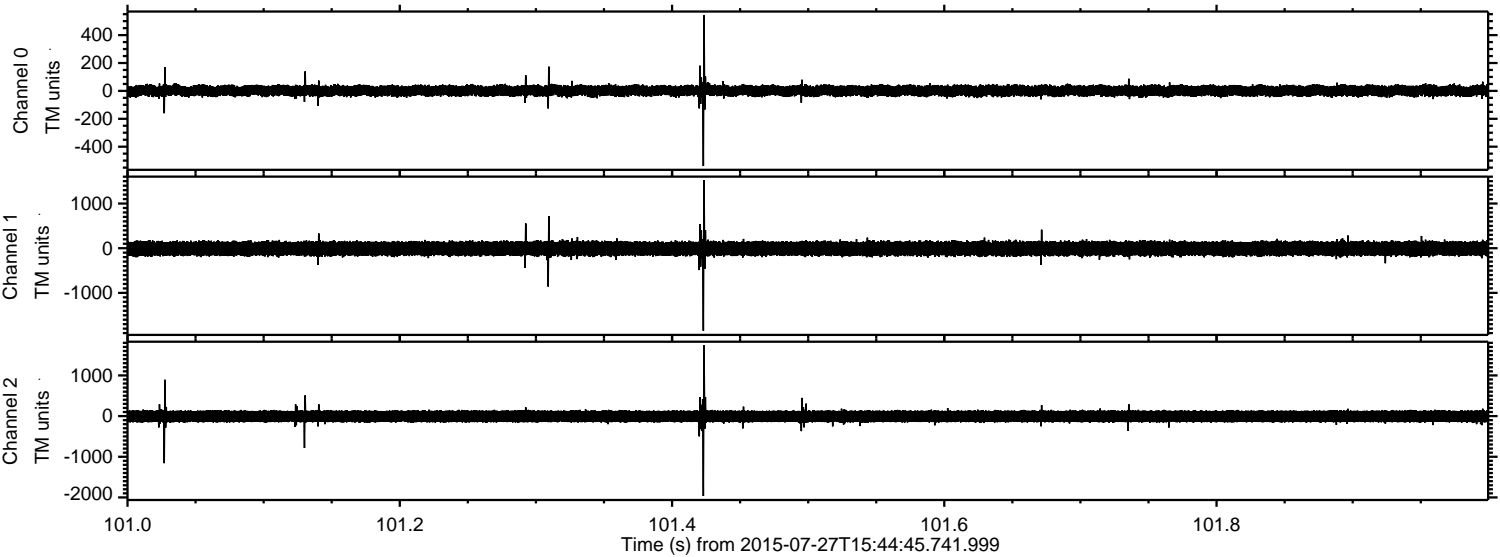

Channel 0
mn: -539
mx: 542
 μ : 1.1
 σ : 20.9

Channel 1
mn: -1848
mx: 1526
 μ : -8.5
 σ : 85.6

Channel 2
mn: -1965
mx: 1741
 μ : -7.0
 σ : 86.0

Processed Mon Jul 27 17:51:49 2015 by ELM ver.2012-10-06 from 001__elm20150727_154444__dat00.bin

