

ELMAVAN 3D WAVEFORMS (Measured data sampled at 50 kHz) 51000 packets of 144 samples from 2015-07-27T14:44:43.129.000.

Processed Mon Jul 27 16:51:01 2015 by ELM ver.2012-10-06 from 001__elm20150727_144442__dat00.bin

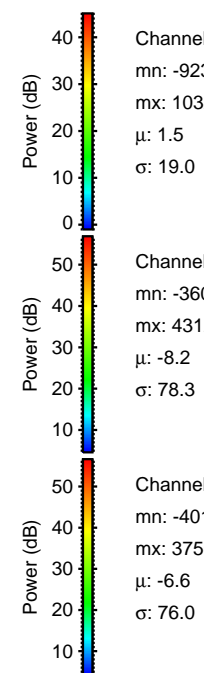
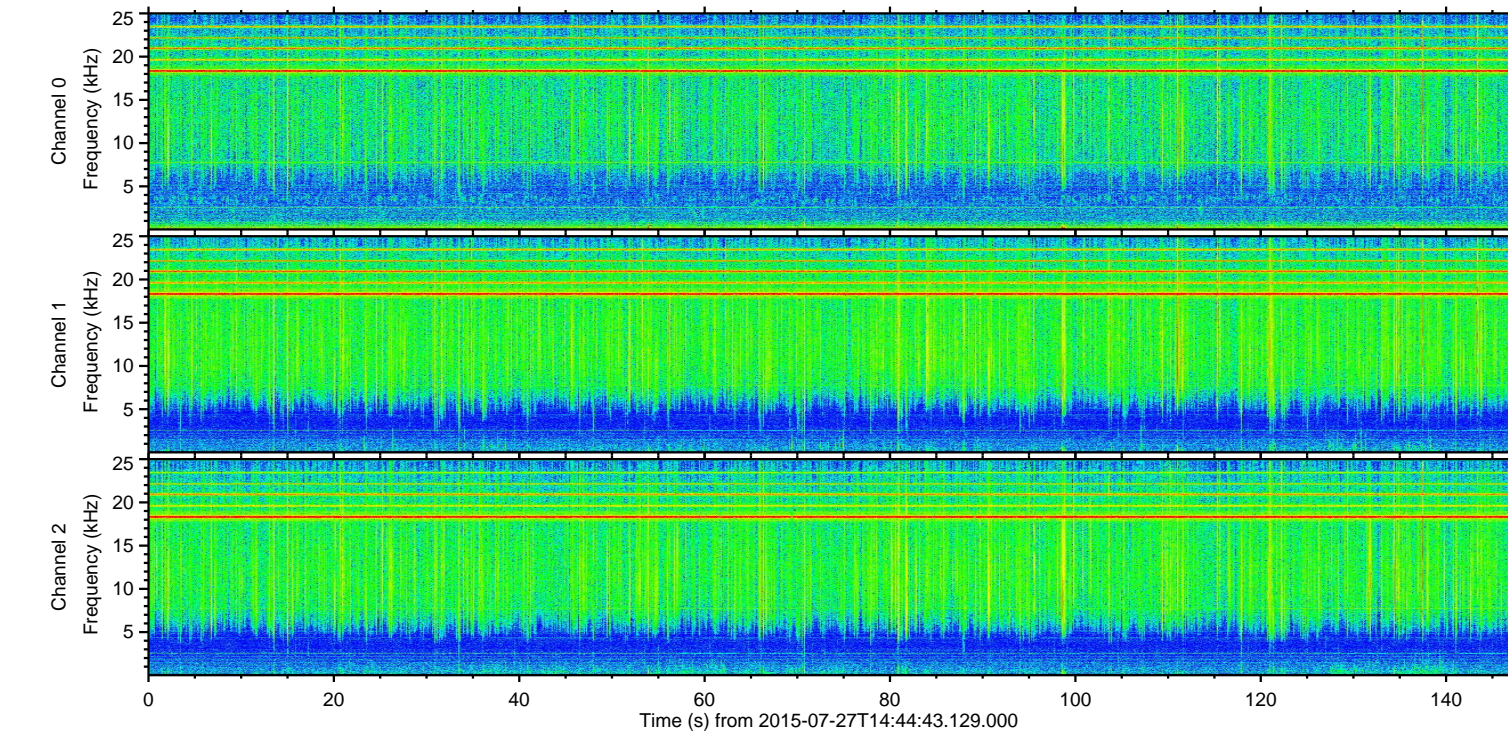
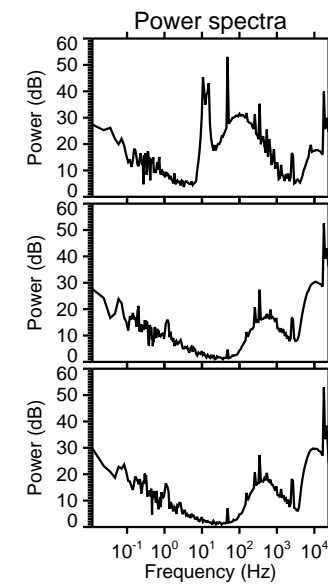
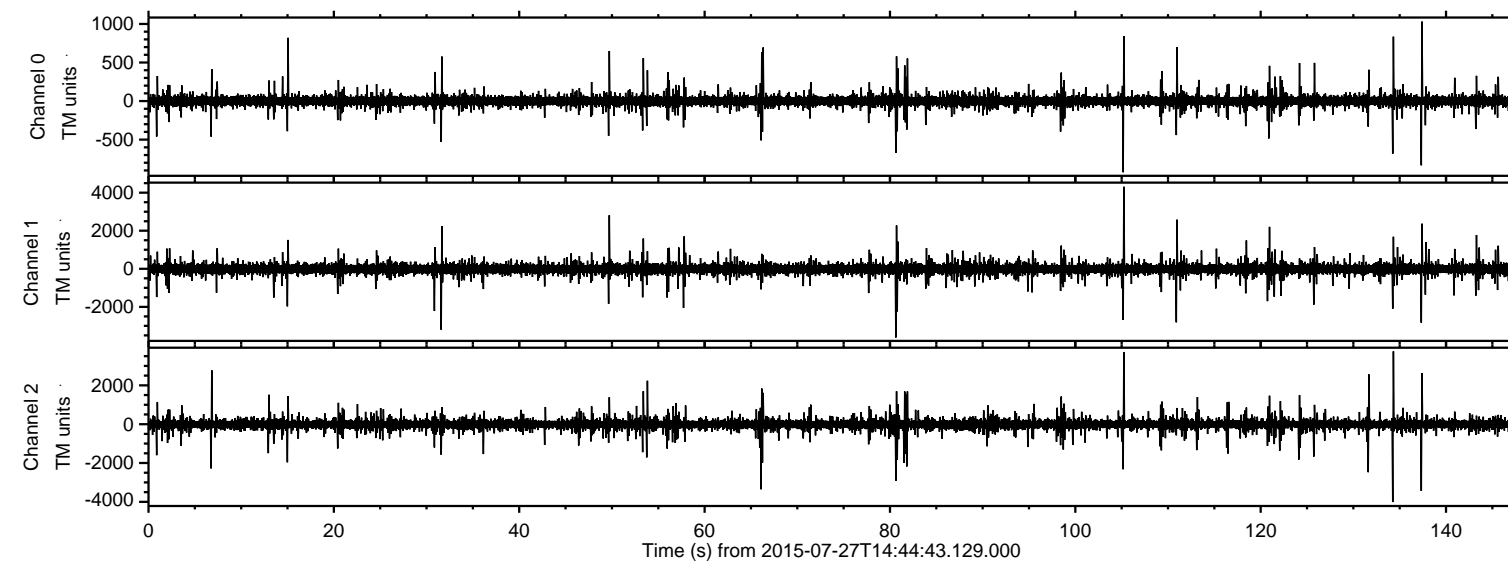

Channel 0
mn: -923
mx: 1032
 μ : 1.5
 σ : 19.0

Channel 1
mn: -3608
mx: 4312
 μ : -8.2
 σ : 78.3

Channel 2
mn: -4013
mx: 3750
 μ : -6.6
 σ : 76.0

ELMAVAN 3D WAVEFORMS (Measured data sampled at 50 kHz) 51000 packets of 144 samples from 2015-07-27T14:44:43.129.000. Part 106/147

Processed Mon Jul 27 16:51:17 2015 by ELM ver.2012-10-06 from 001__elm20150727_144442__dat00.bin

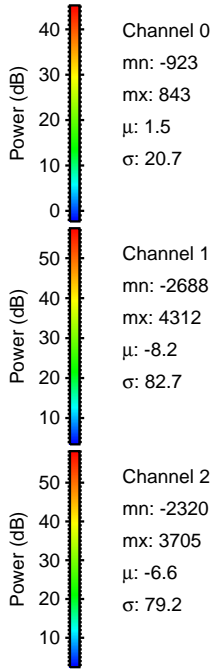
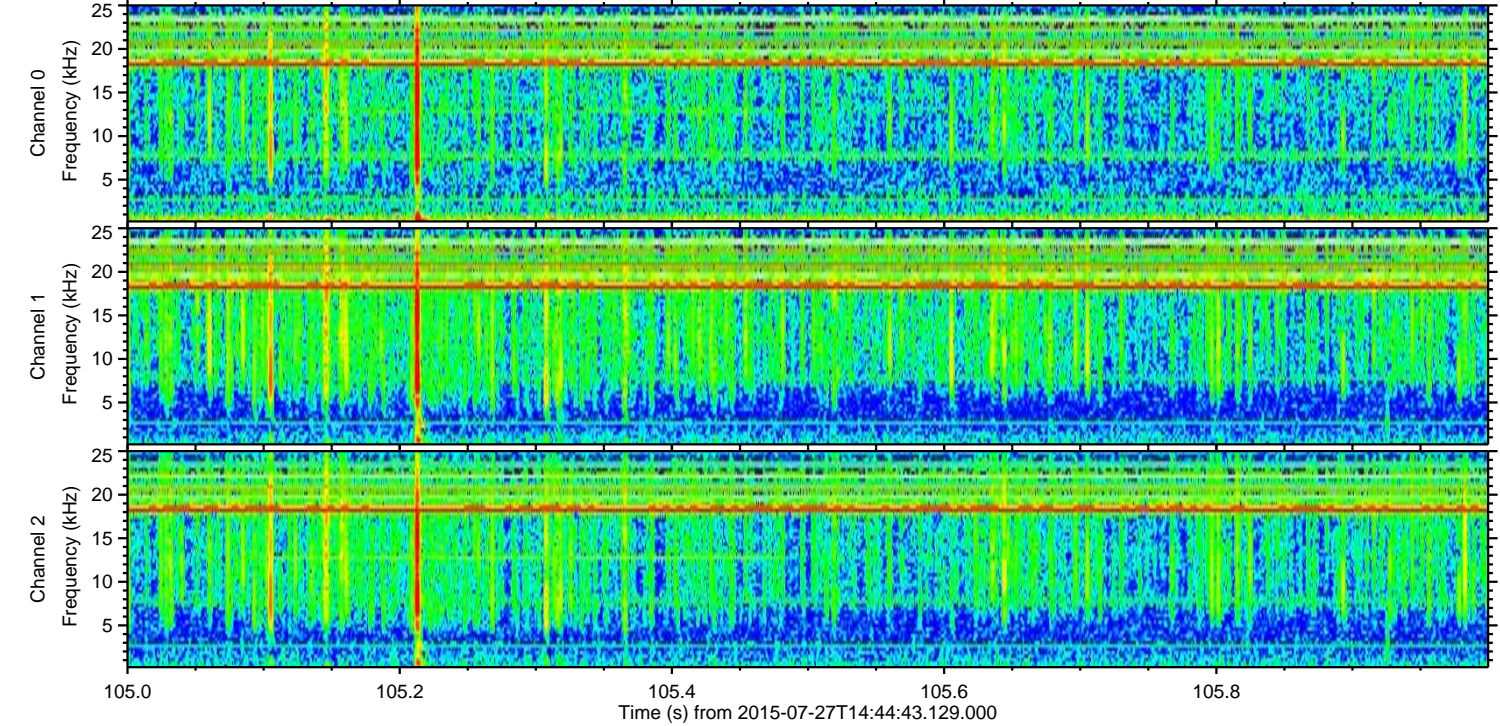
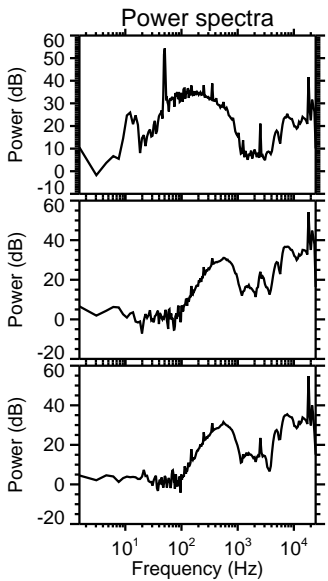
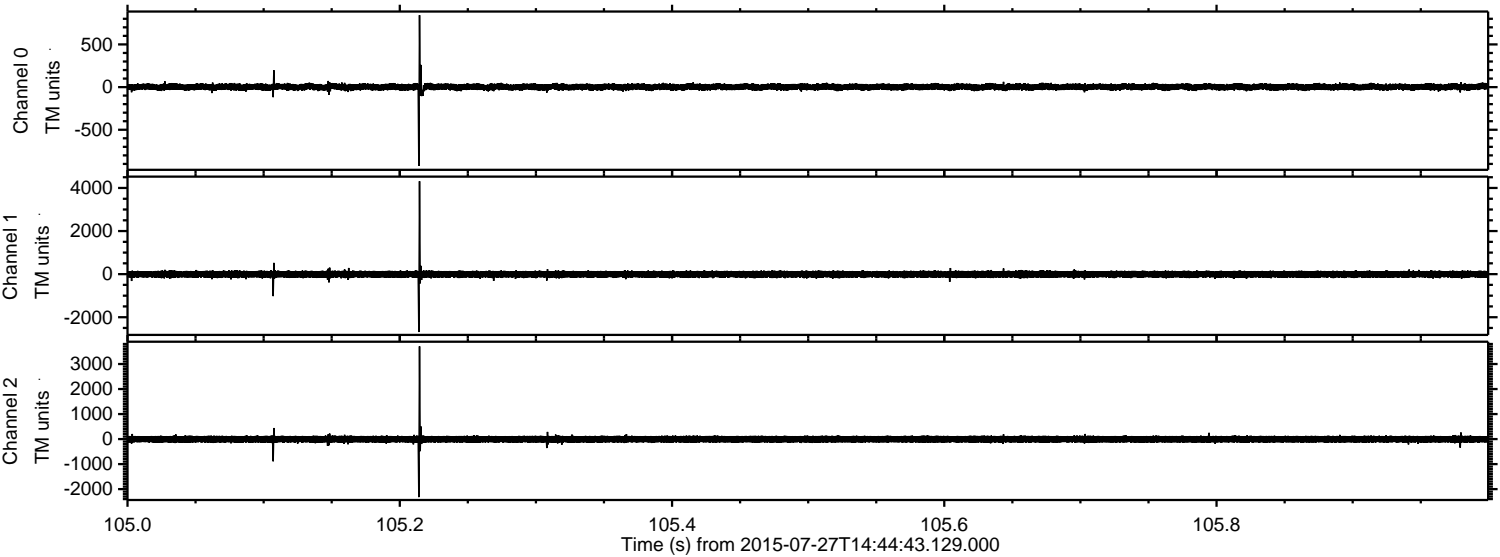

Channel 0
mn: -923
mx: 843
 μ : 1.5
 σ : 20.7

Channel 1
mn: -2688
mx: 4312
 μ : -8.2
 σ : 82.7

Channel 2
mn: -2320
mx: 3705
 μ : -6.6
 σ : 79.2

ELMAVAN 3D WAVEFORMS (Measured data sampled at 50 kHz) 51000 packets of 144 samples from 2015-07-27T14:44:43.129.000. Part 135/147

Processed Mon Jul 27 16:51:18 2015 by ELM ver.2012-10-06 from 001__elm20150727_144442__dat00.bin

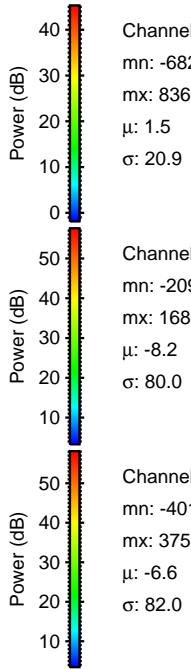
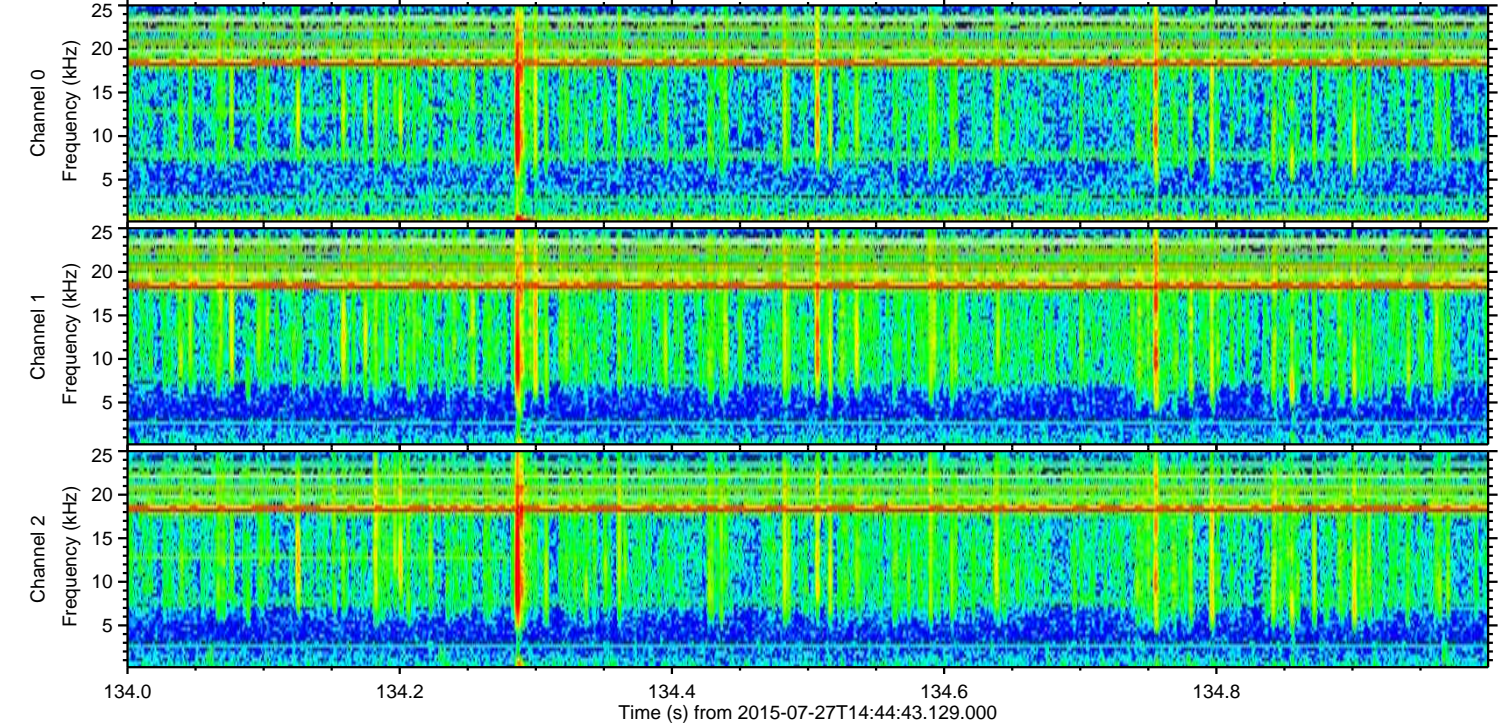
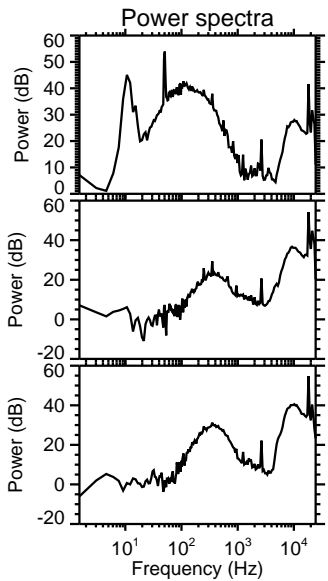
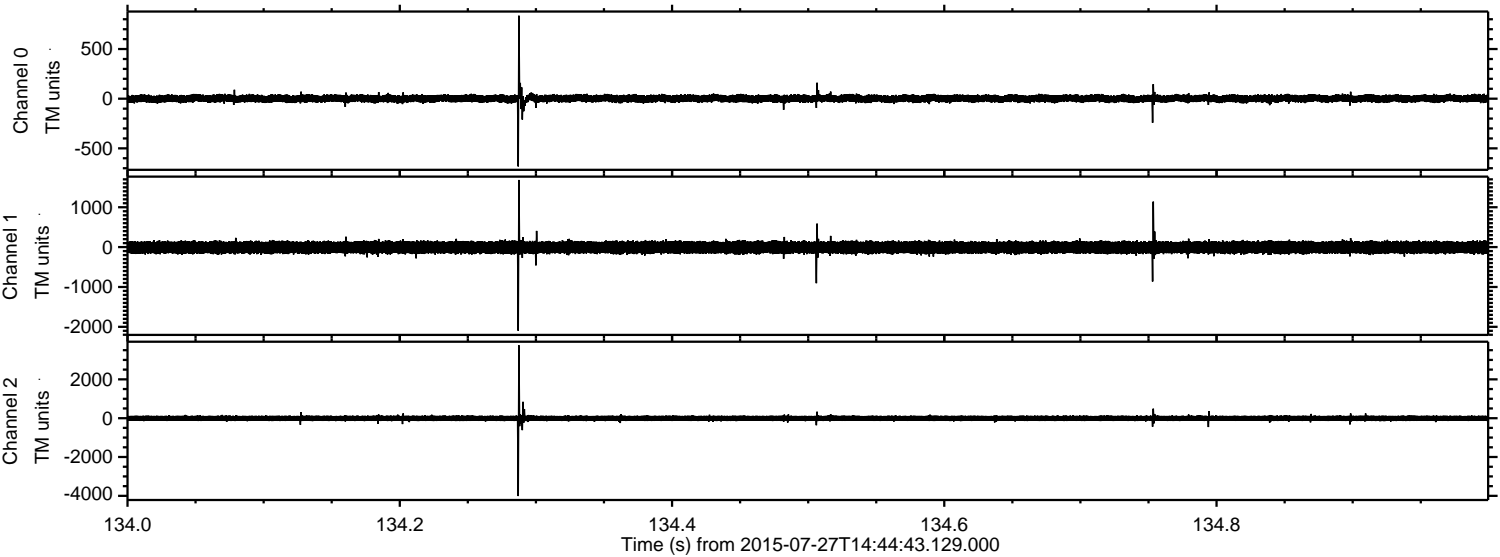

Channel 0
mn: -682
mx: 836
 μ : 1.5
 σ : 20.9

Channel 1
mn: -2098
mx: 1684
 μ : -8.2
 σ : 80.0

Channel 2
mn: -4013
mx: 3750
 μ : -6.6
 σ : 82.0

Processed Mon Jul 27 16:51:19 2015 by ELM ver.2012-10-06 from 001__elm20150727_144442__dat00.bin

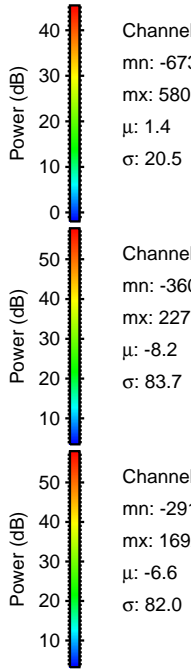
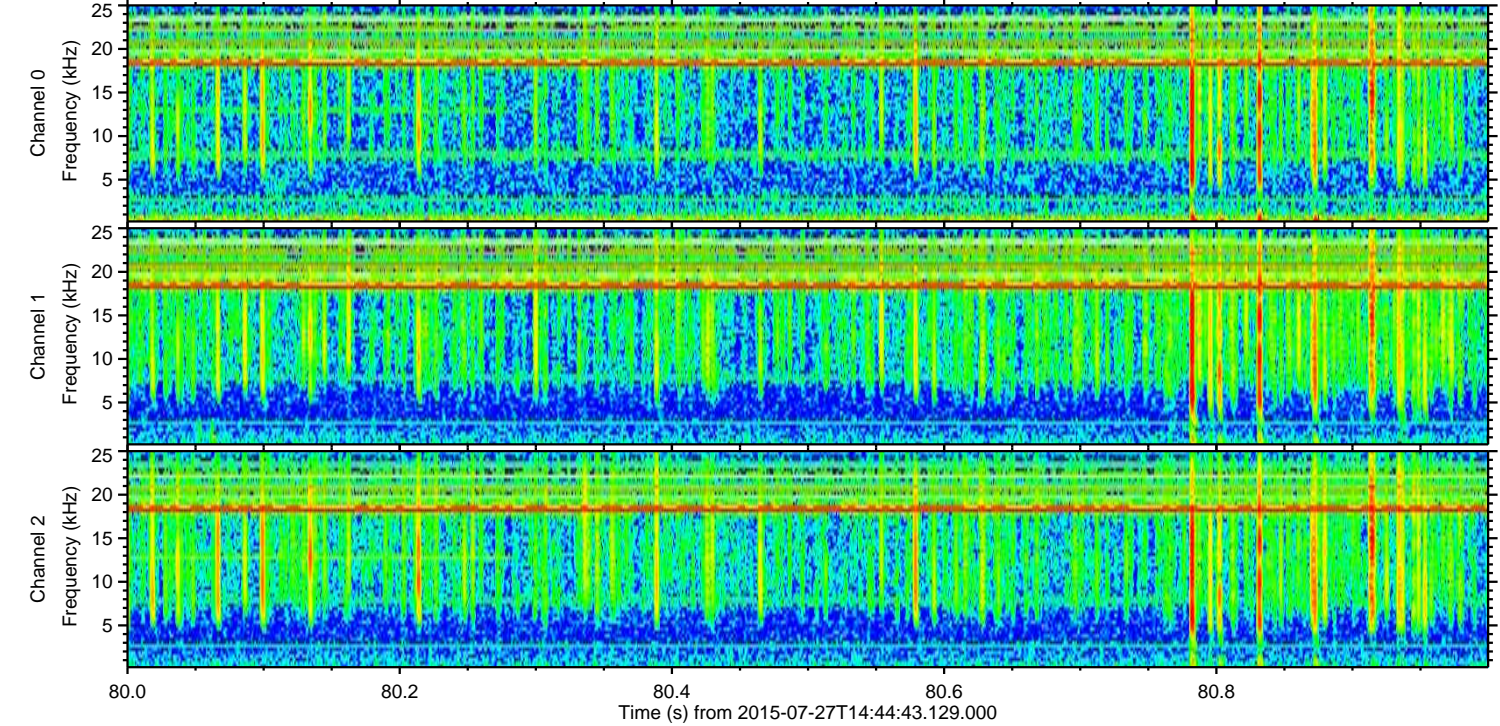
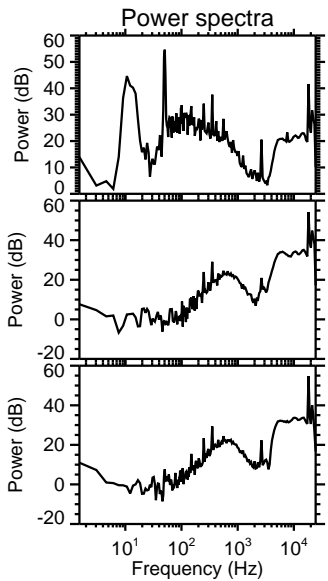
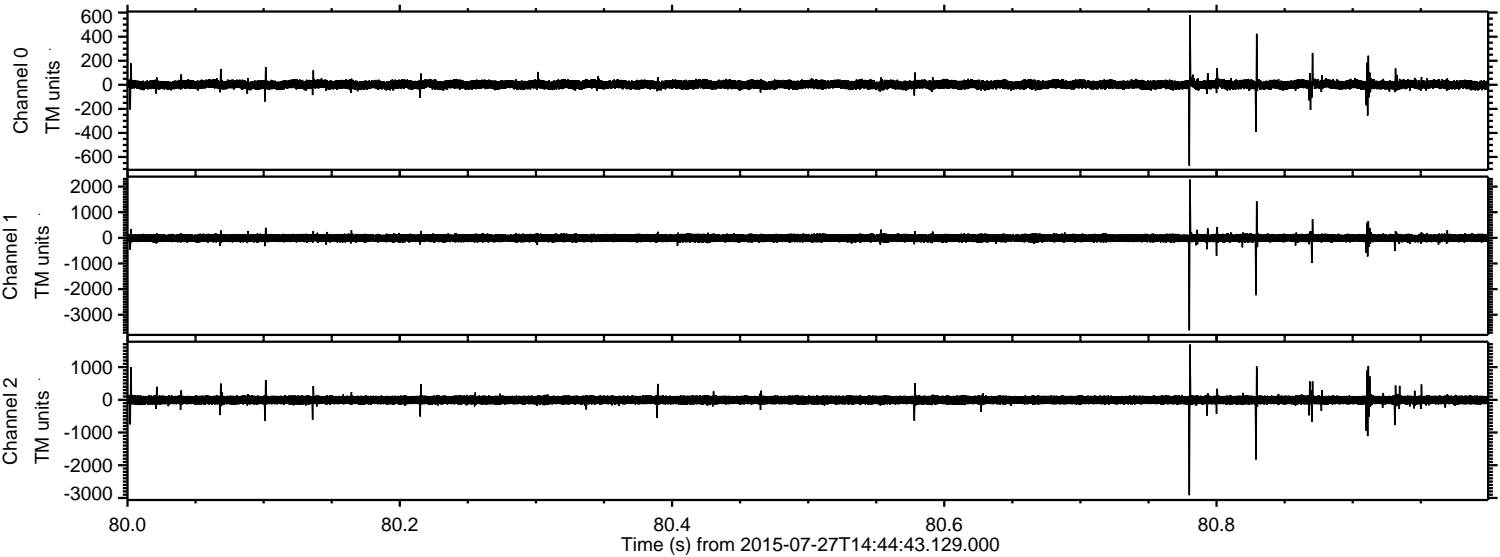

Channel 0
mn: -673
mx: 580
 μ : 1.4
 σ : 20.5

Channel 1
mn: -3608
mx: 2277
 μ : -8.2
 σ : 83.7

Channel 2
mn: -2917
mx: 1692
 μ : -6.6
 σ : 82.0

ELMAVAN 3D WAVEFORMS (Measured data sampled at 50 kHz) 51000 packets of 144 samples from 2015-07-27T14:44:43.129.000. Part 138/147

Processed Mon Jul 27 16:51:20 2015 by ELM ver.2012-10-06 from 001__elm20150727_144442__dat00.bin

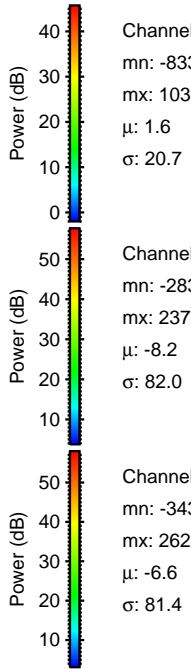
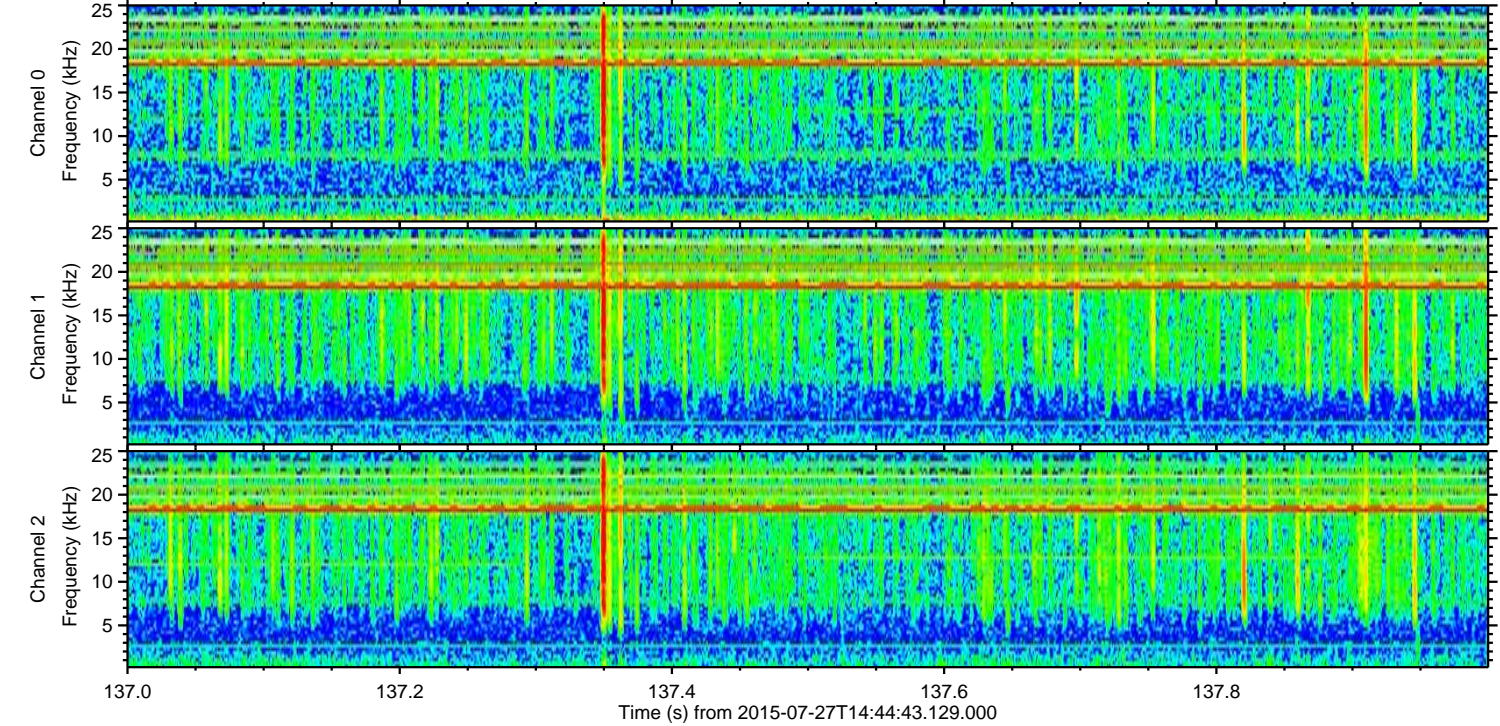
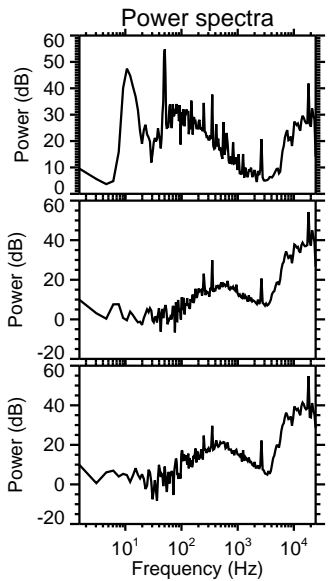
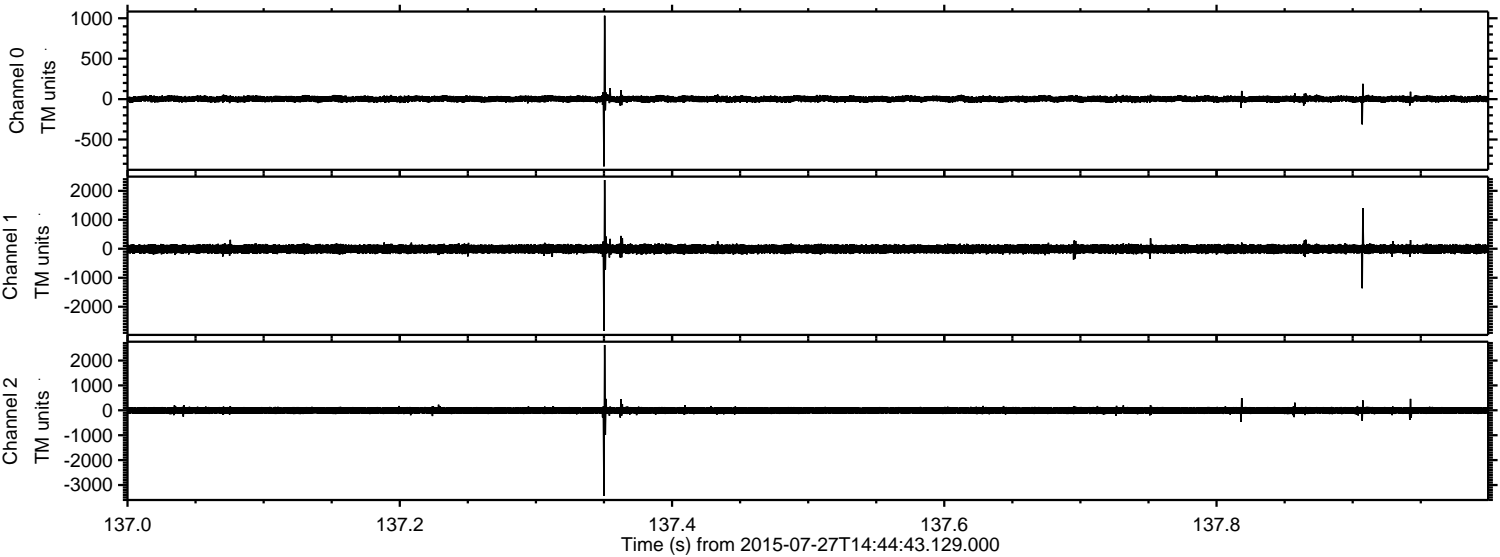

Channel 0
mn: -833
mx: 1032
 μ : 1.6
 σ : 20.7

Channel 1
mn: -2832
mx: 2372
 μ : -8.2
 σ : 82.0

Channel 2
mn: -3431
mx: 2624
 μ : -6.6
 σ : 81.4

Processed Mon Jul 27 16:51:21 2015 by ELM ver.2012-10-06 from 001__elm20150727_144442__dat00.bin

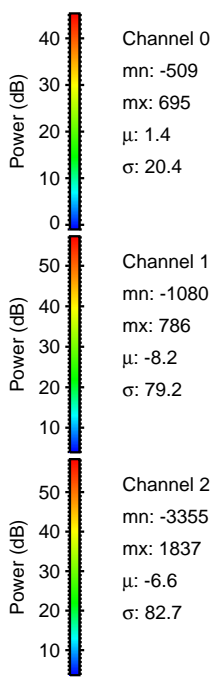
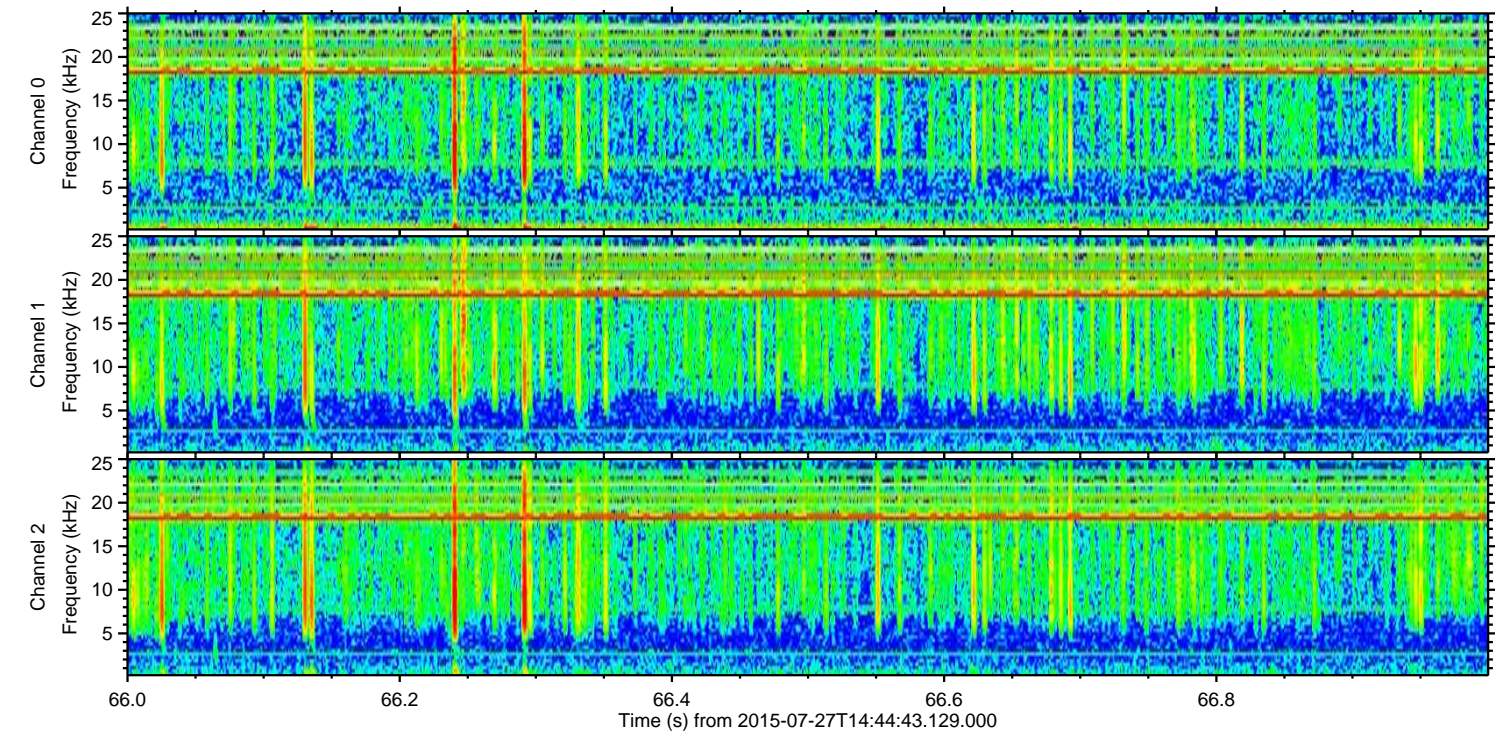
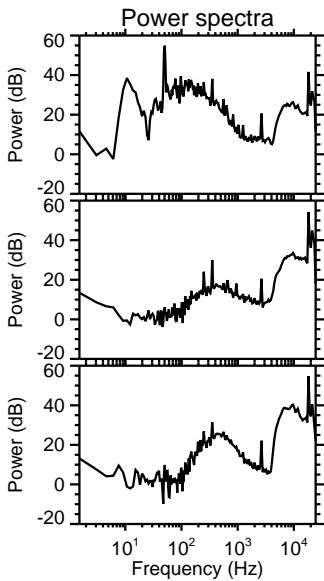
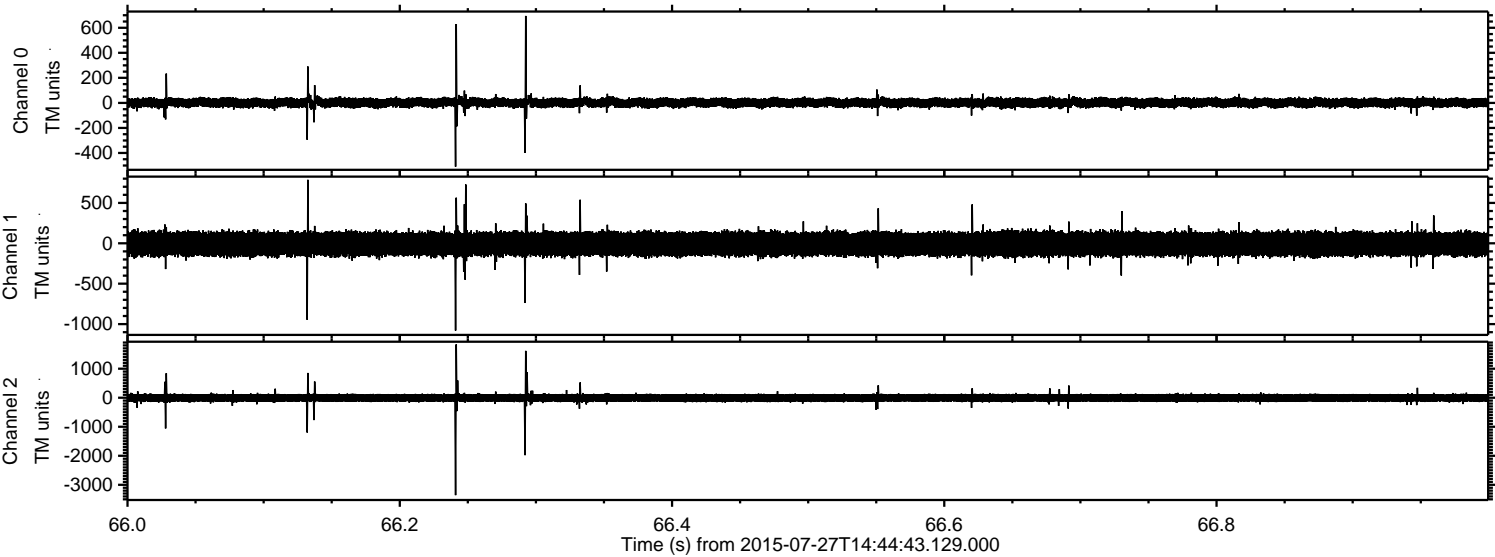

ELMAVAN 3D WAVEFORMS (Measured data sampled at 50 kHz) 51000 packets of 144 samples from 2015-07-27T14:44:43.129.000. Part 32/147

Processed Mon Jul 27 16:51:22 2015 by ELM ver.2012-10-06 from 001__elm20150727_144442__dat00.bin

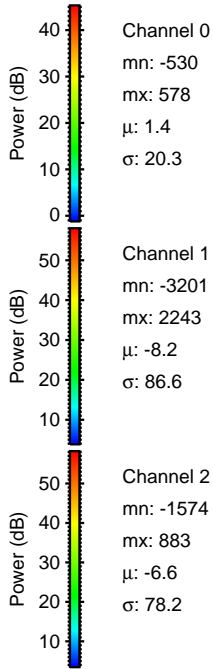
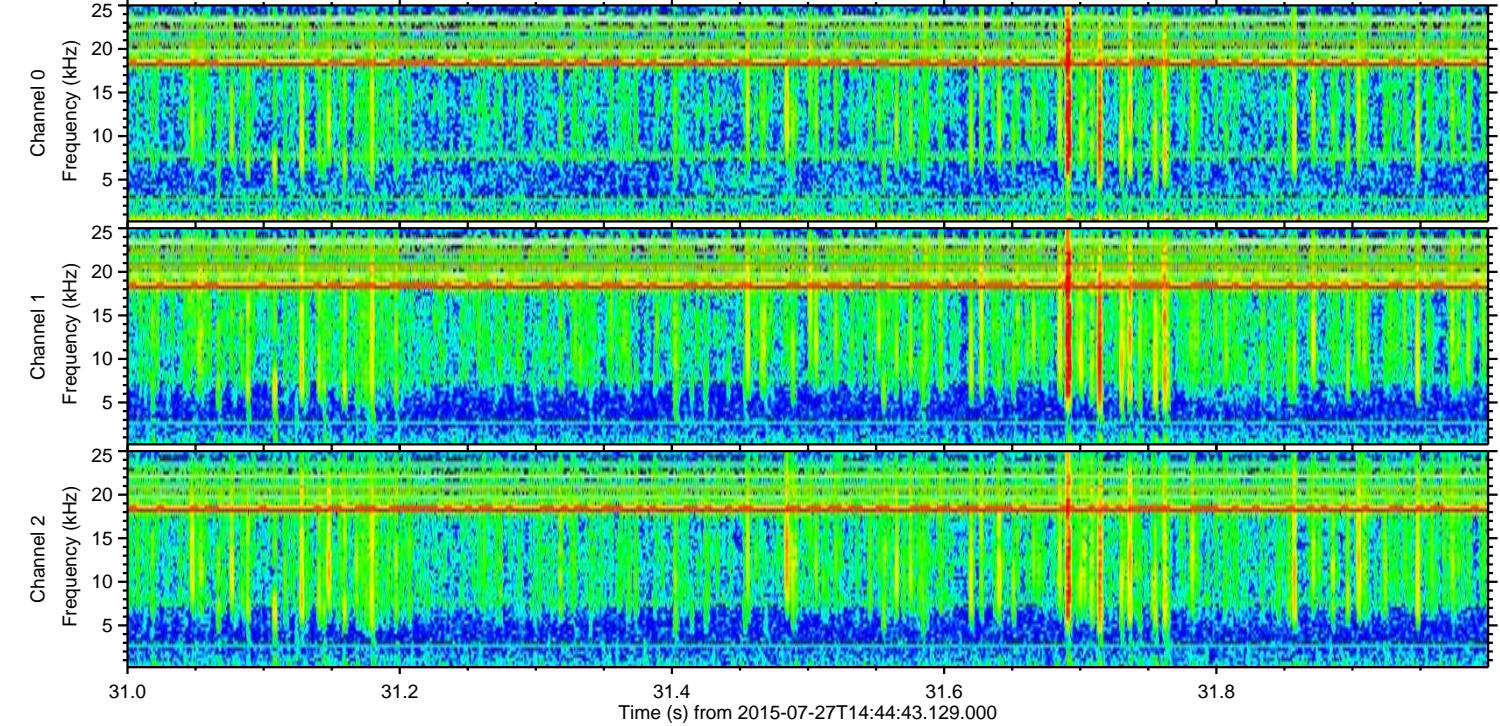
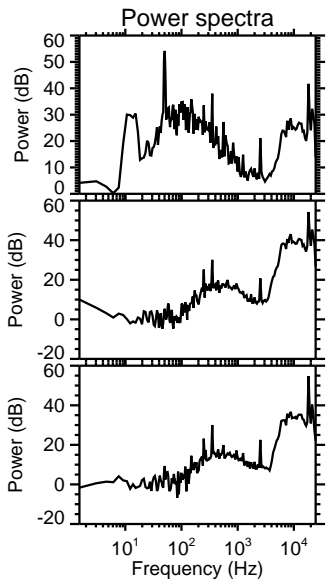
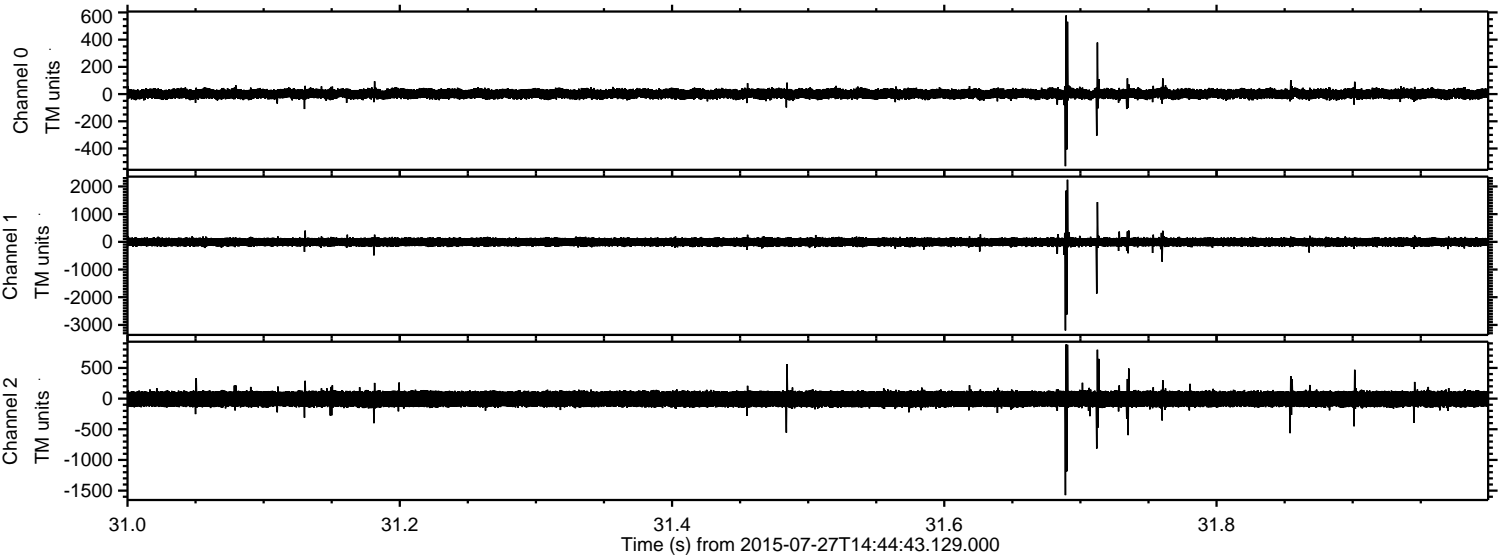

Processed Mon Jul 27 16:51:23 2015 by ELM ver.2012-10-06 from 001__elm20150727_144442__dat00.bin

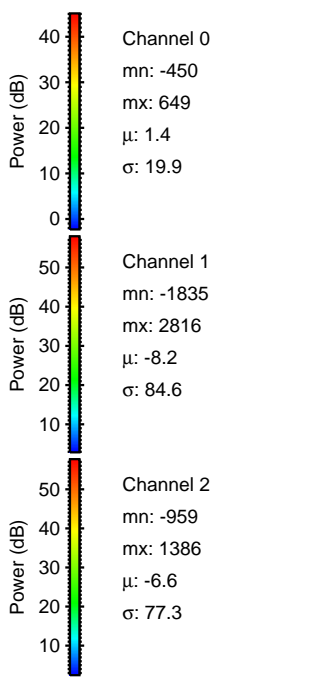
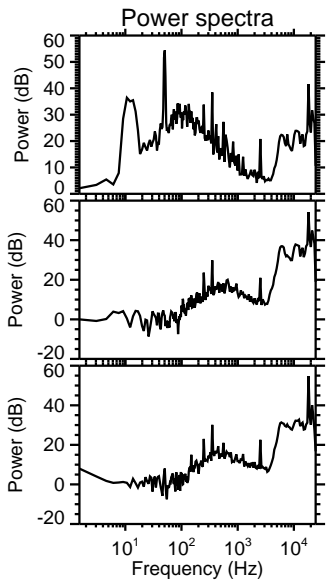
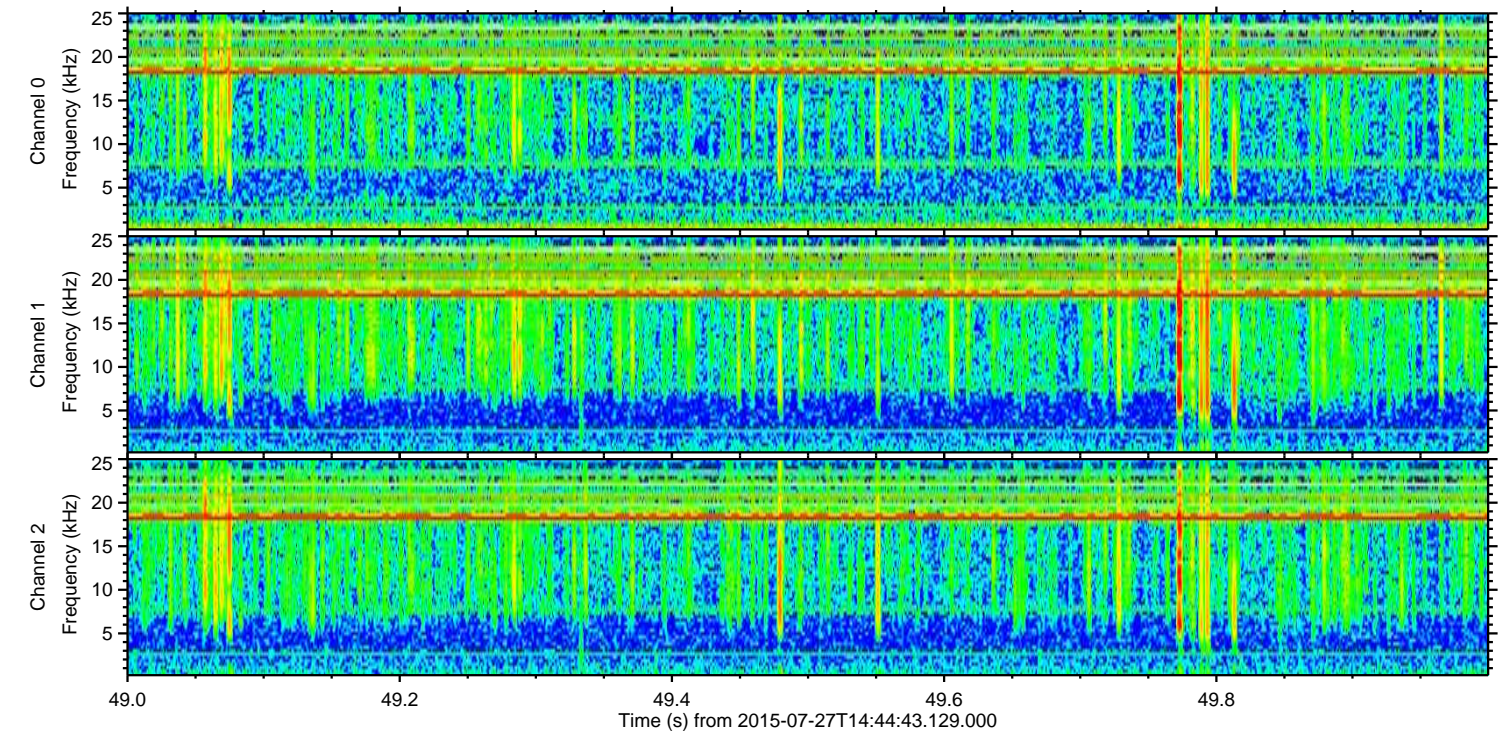
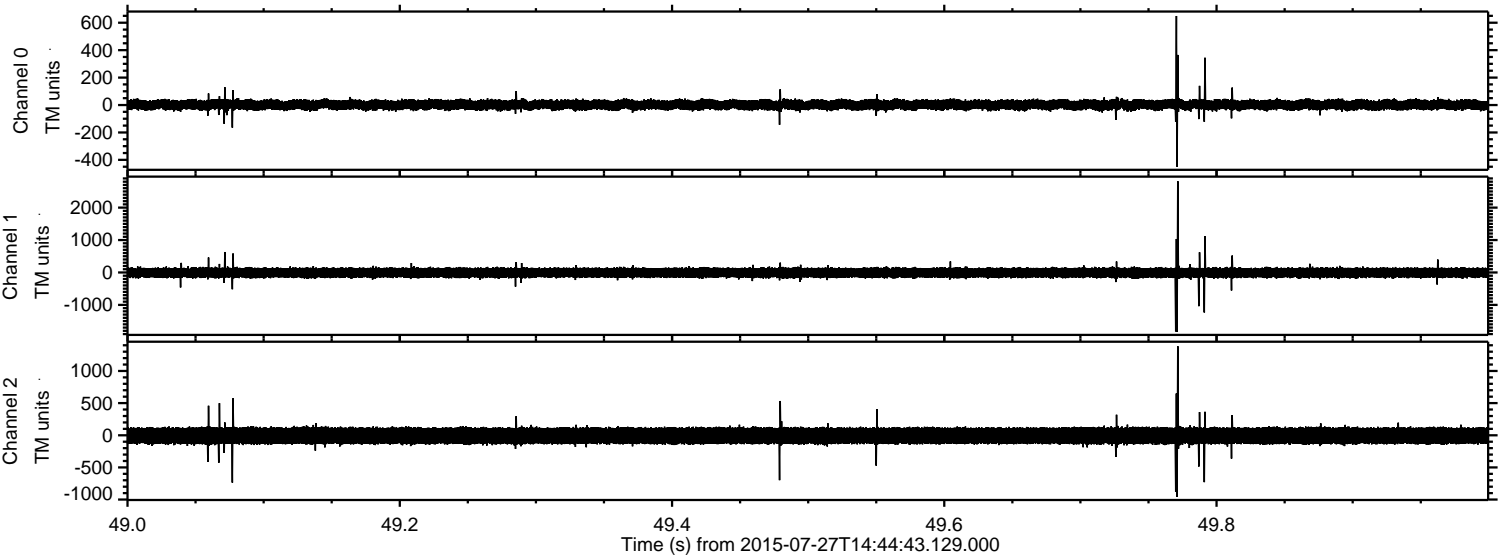

ELMAVAN 3D WAVEFORMS (Measured data sampled at 50 kHz) 51000 packets of 144 samples from 2015-07-27T14:44:43.129.000. Part 111/147

Processed Mon Jul 27 16:51:24 2015 by ELM ver.2012-10-06 from 001__elm20150727_144442__dat00.bin

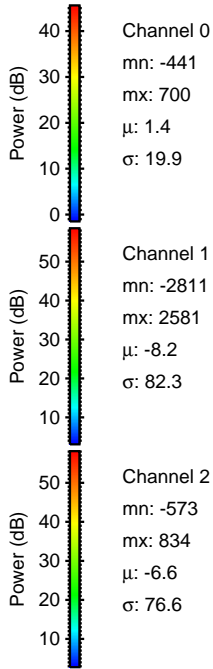
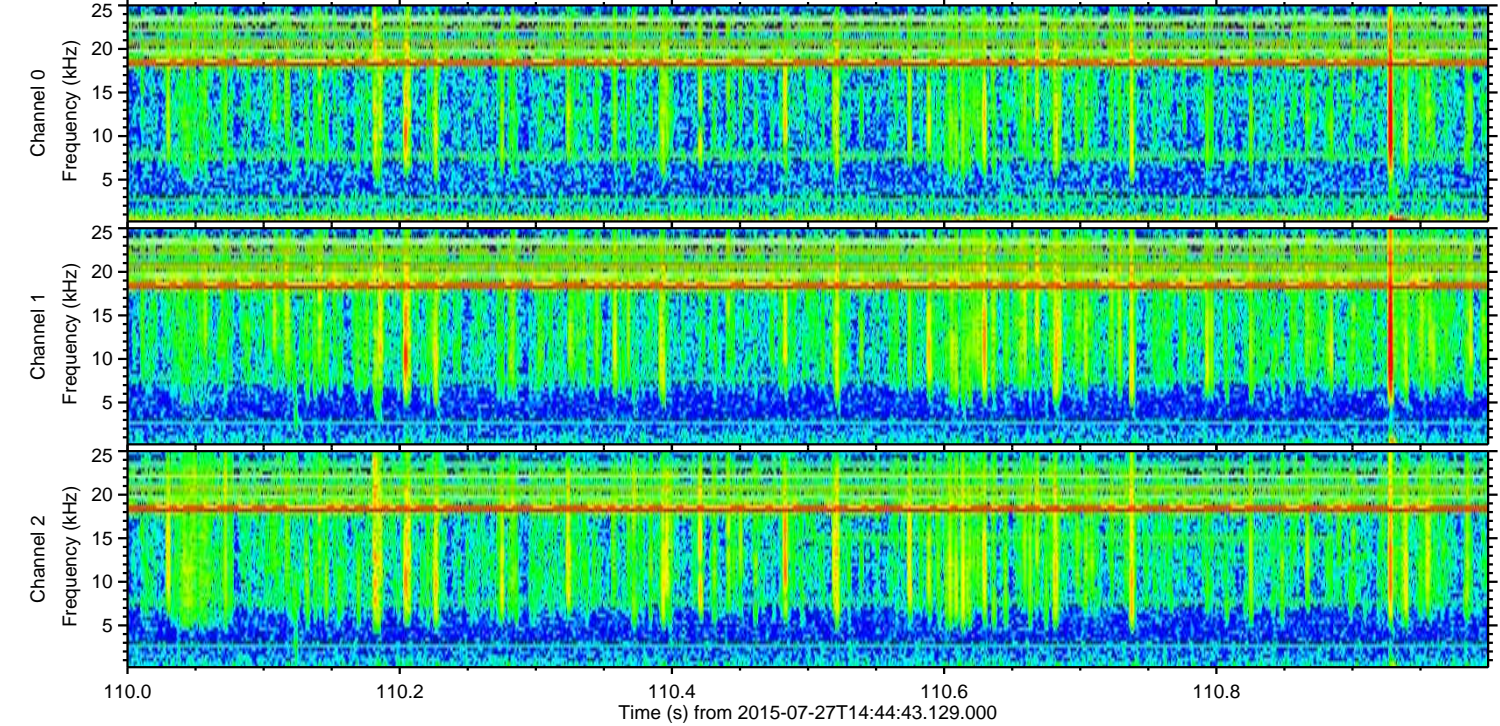
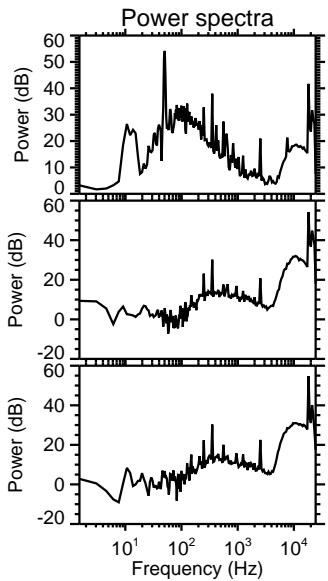
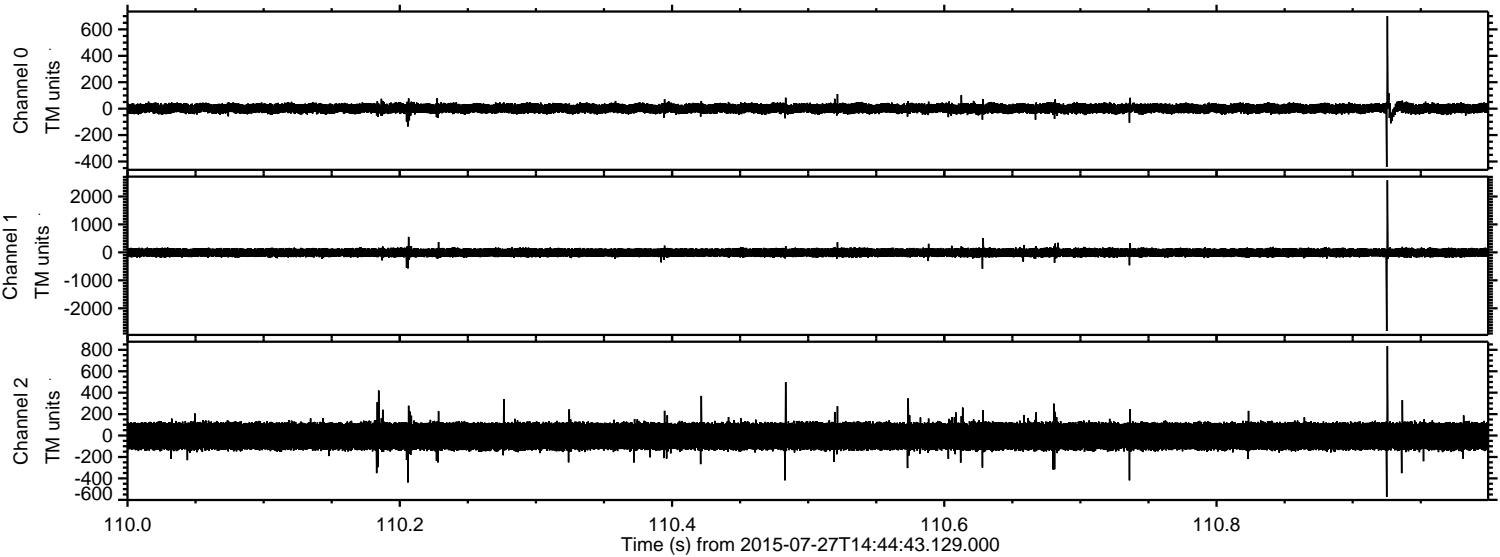

Processed Mon Jul 27 16:51:25 2015 by ELM ver.2012-10-06 from 001__elm20150727_144442__dat00.bin

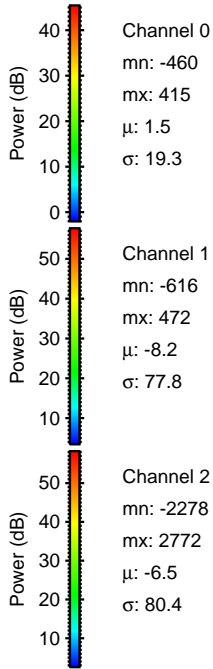
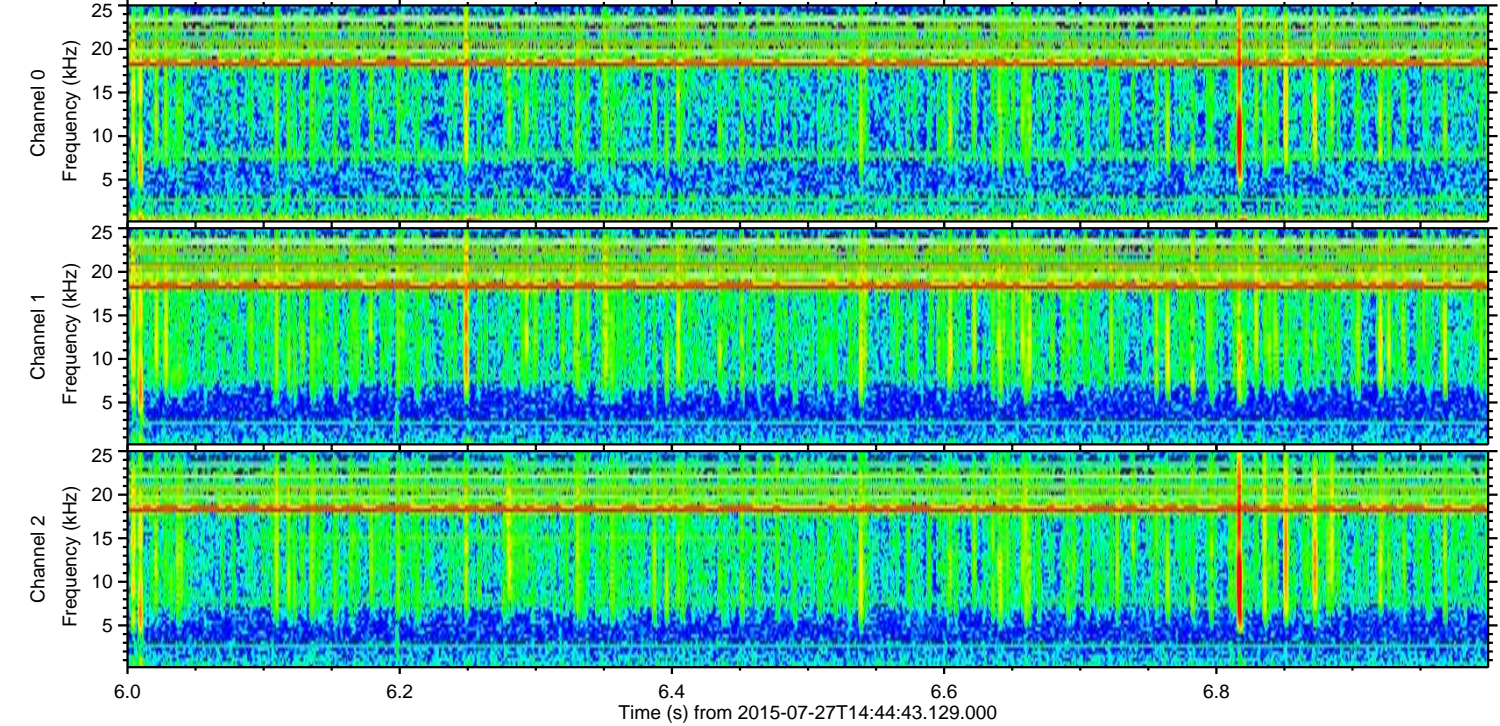
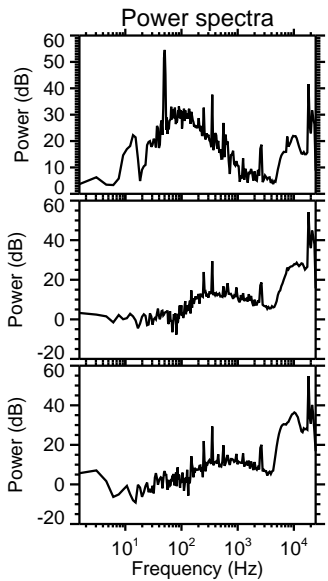
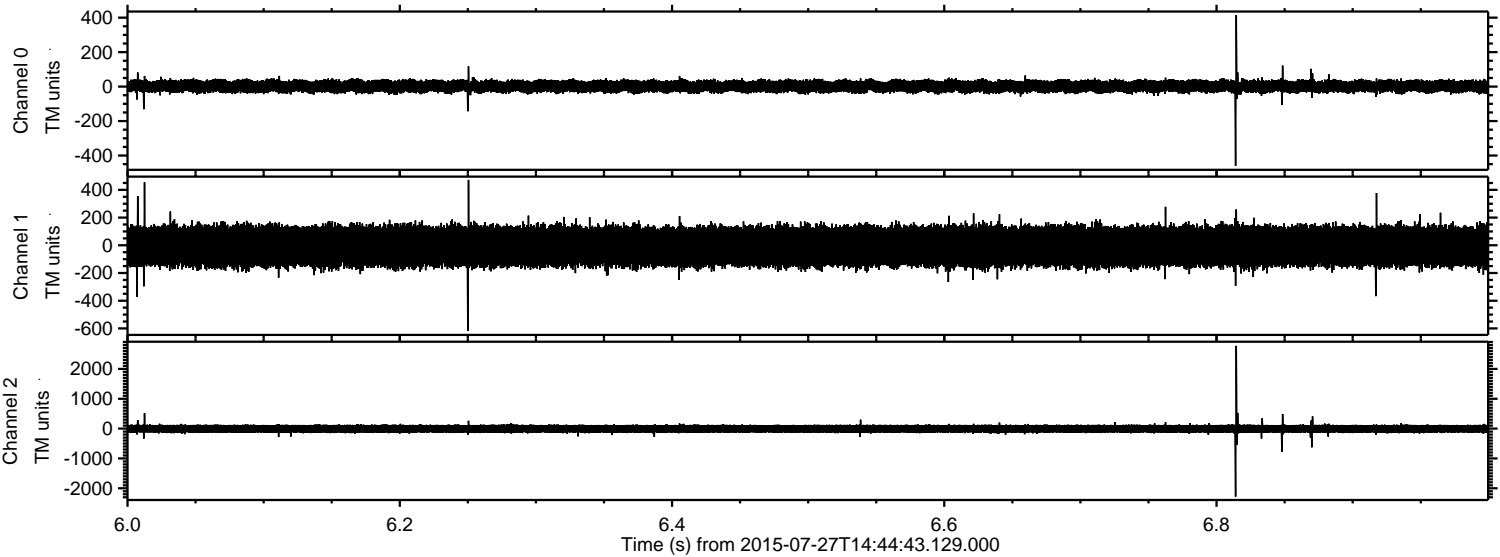

Channel 0
mn: -460
mx: 415
 μ : 1.5
 σ : 19.3

Channel 1
mn: -616
mx: 472
 μ : -8.2
 σ : 77.8

Channel 2
mn: -2278
mx: 2772
 μ : -6.5
 σ : 80.4

Processed Mon Jul 27 16:51:27 2015 by ELM ver.2012-10-06 from 001__elm20150727_144442__dat00.bin

