

ELMAVAN 3D WAVEFORMS (Measured data sampled at 50 kHz) 51000 packets of 144 samples from 2015-07-27T14:14:41.807.000.

Processed Mon Jul 27 16:21:00 2015 by ELM ver.2012-10-06 from 001__elm20150727_141440__dat00.bin

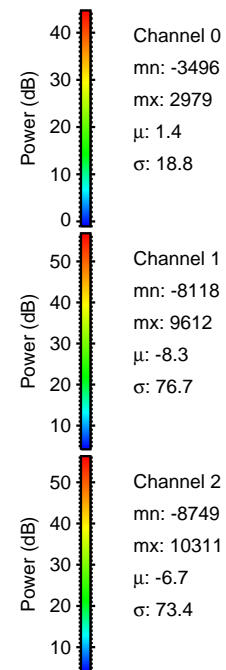
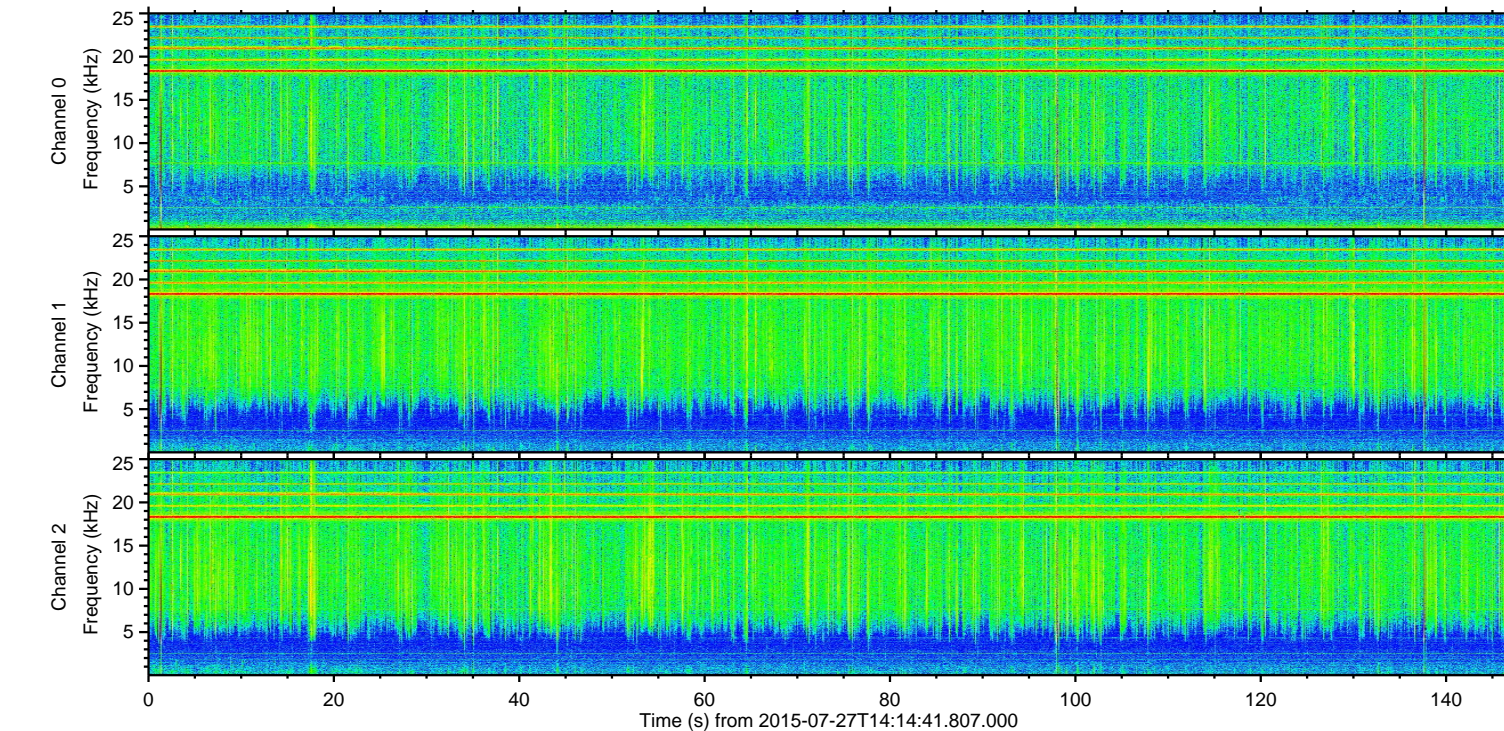
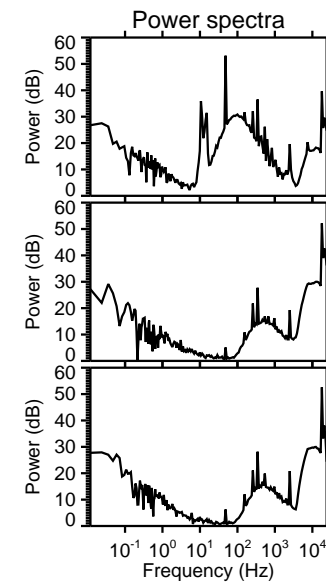
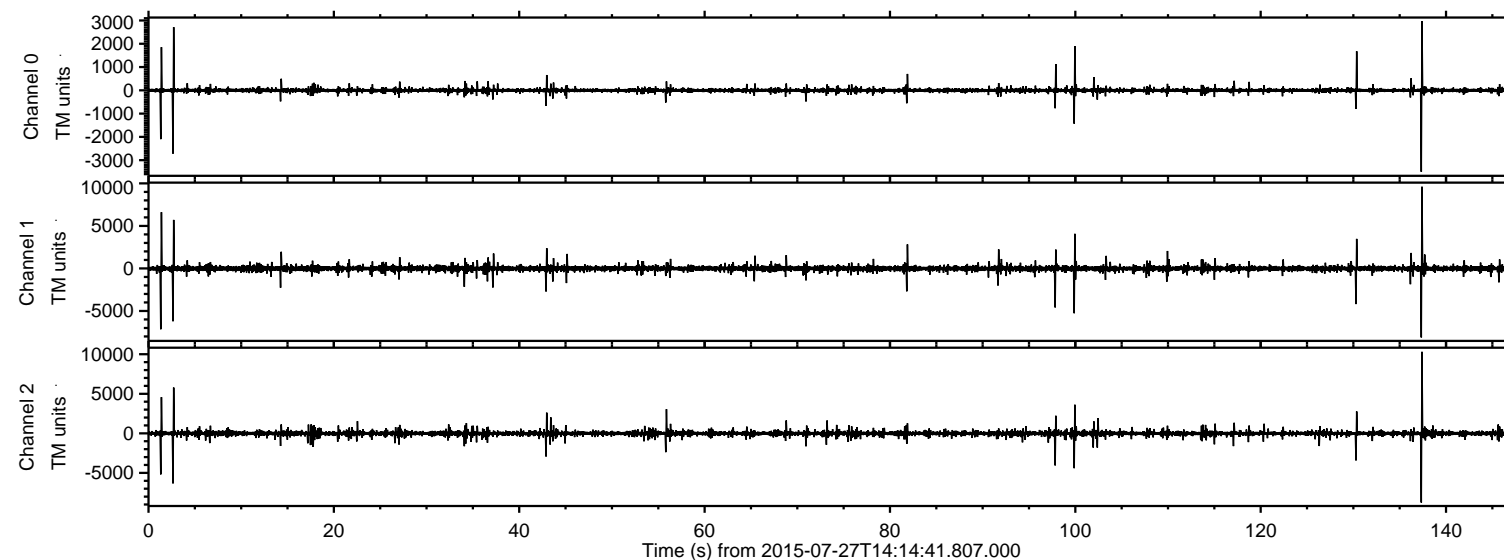

ELMAVAN 3D WAVEFORMS (Measured data sampled at 50 kHz) 51000 packets of 144 samples from 2015-07-27T14:14:41.807.000. Part 138/147

Processed Mon Jul 27 16:21:15 2015 by ELM ver.2012-10-06 from 001__elm20150727_141440__dat00.bin

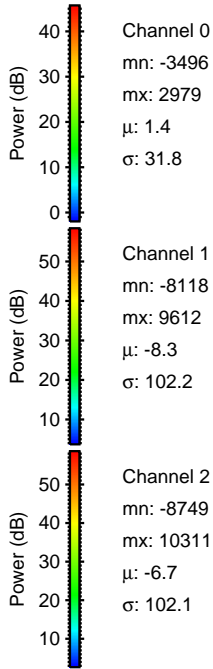
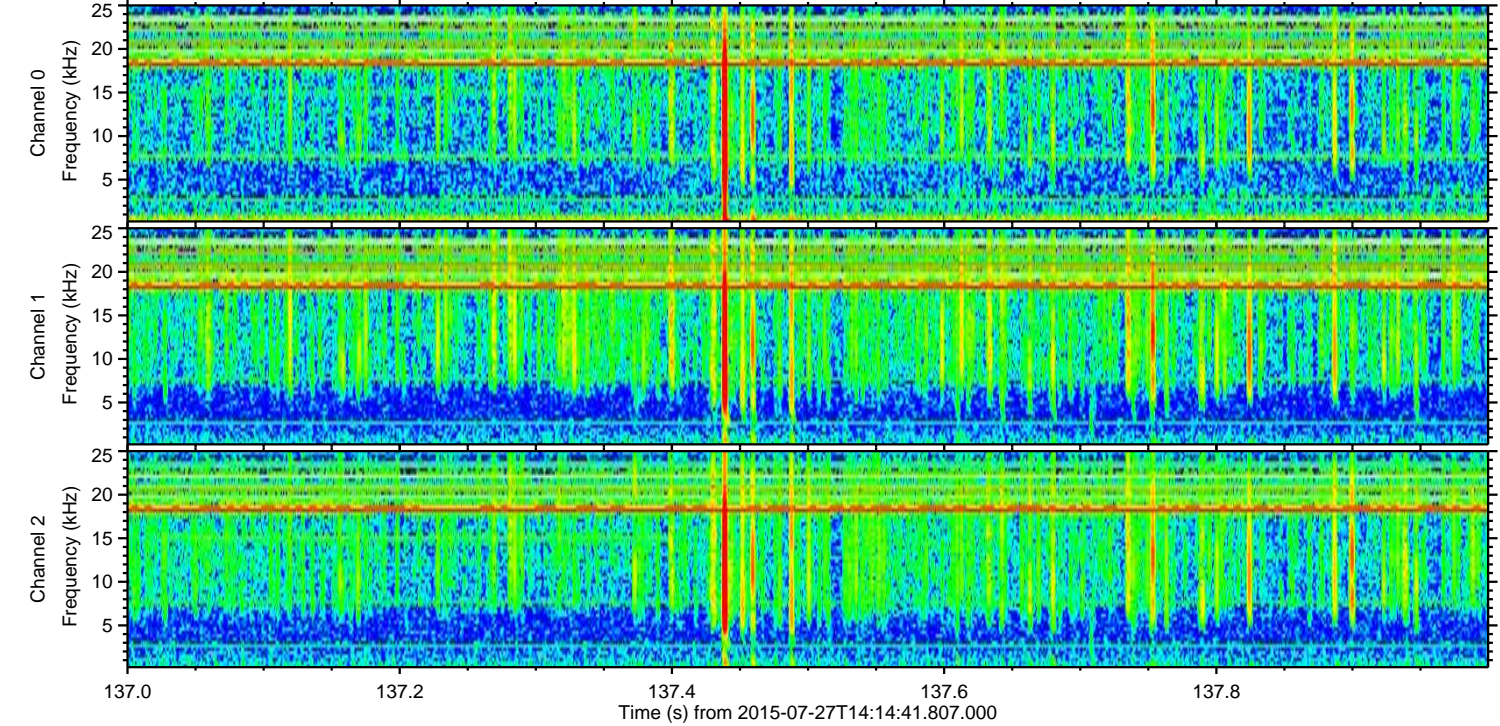
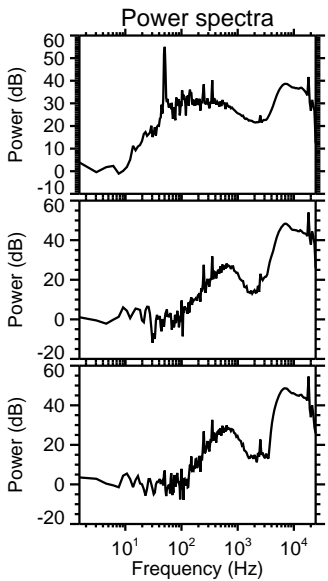
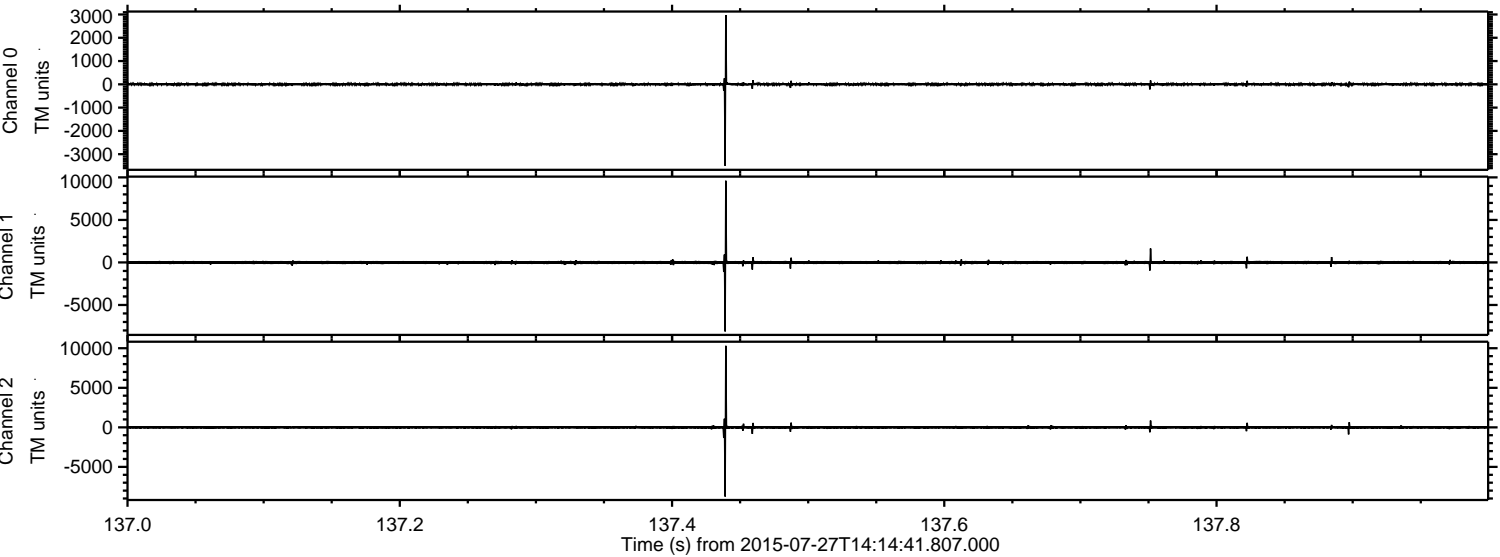

ELMAVAN 3D WAVEFORMS (Measured data sampled at 50 kHz) 51000 packets of 144 samples from 2015-07-27T14:14:41.807.000. Part 2/147

Processed Mon Jul 27 16:21:16 2015 by ELM ver.2012-10-06 from 001__elm20150727_141440__dat00.bin

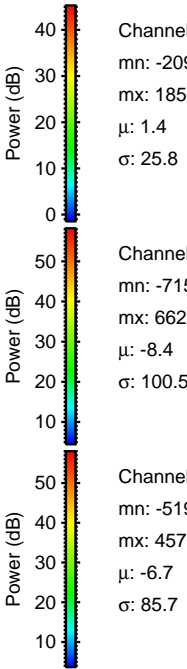
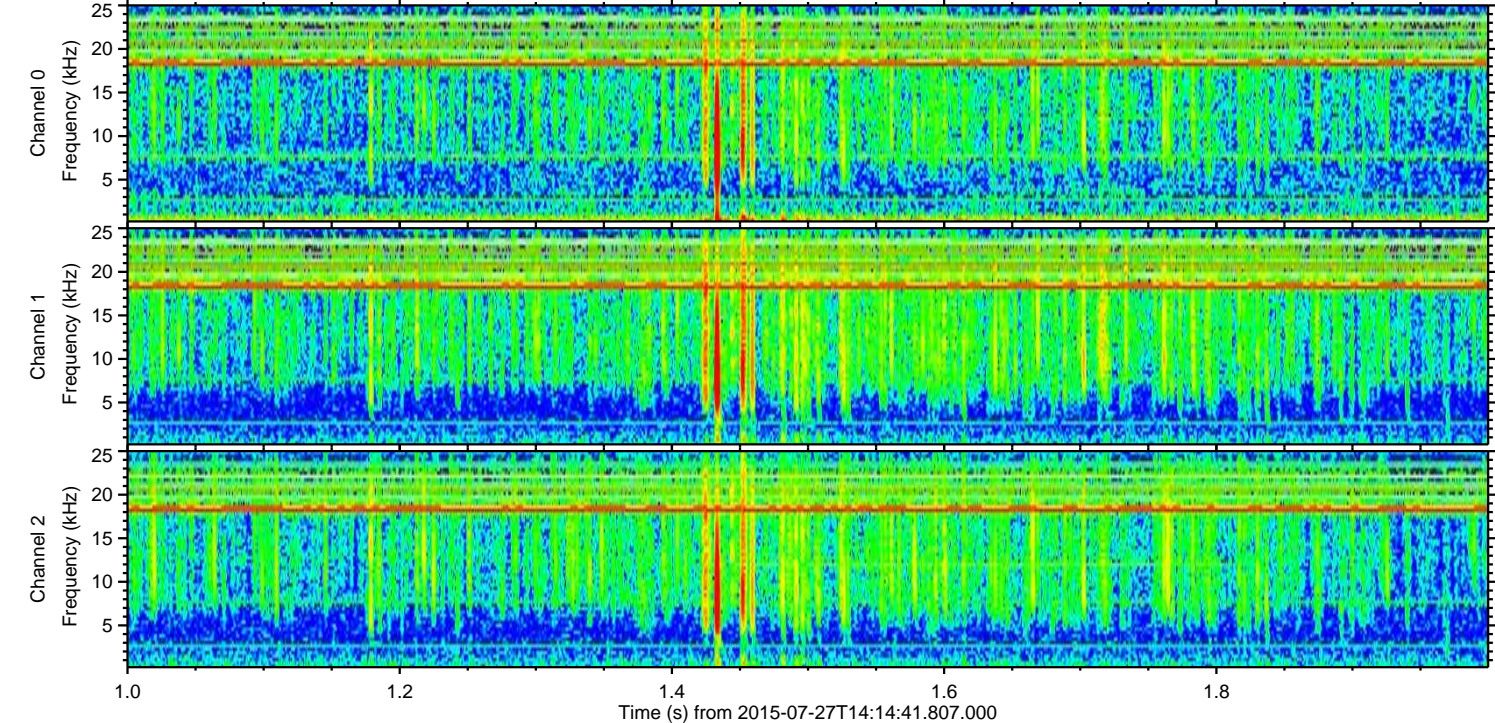
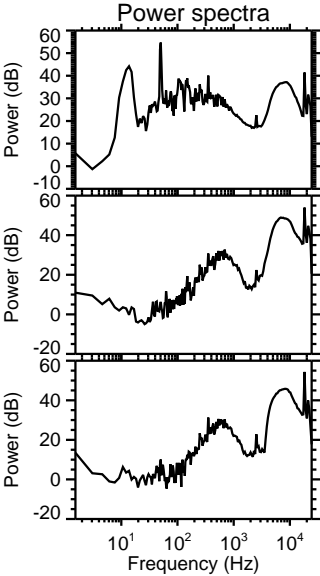
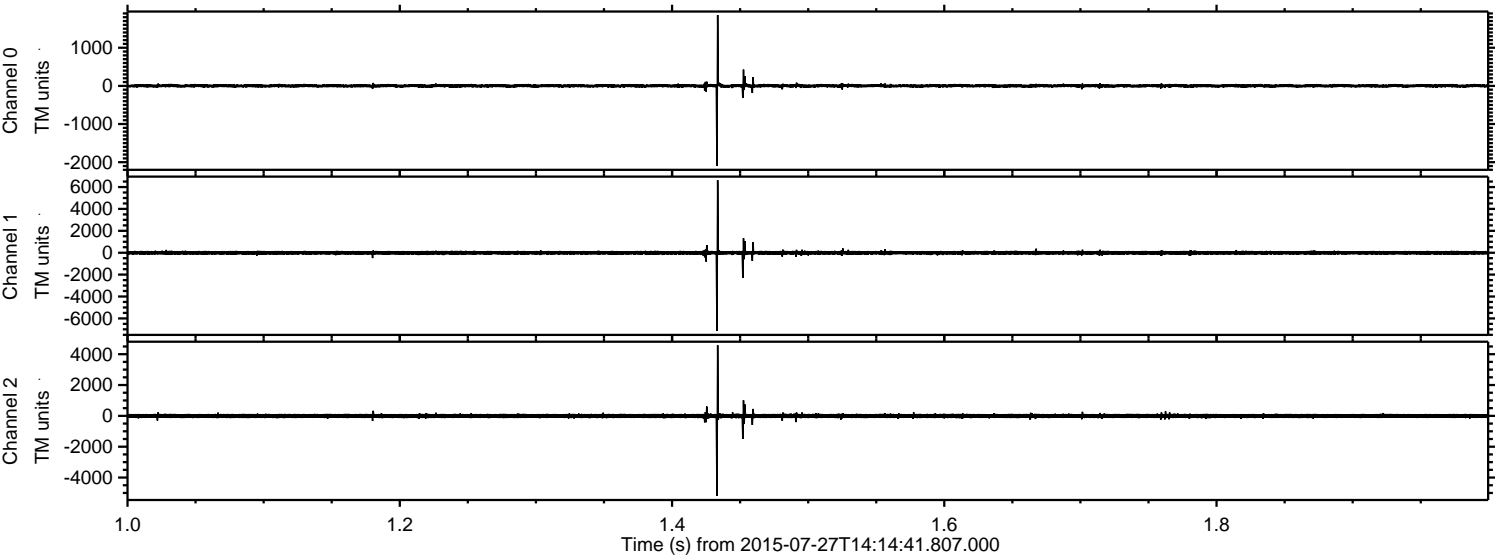

Processed Mon Jul 27 16:21:17 2015 by ELM ver.2012-10-06 from 001__elm20150727_141440__dat00.bin

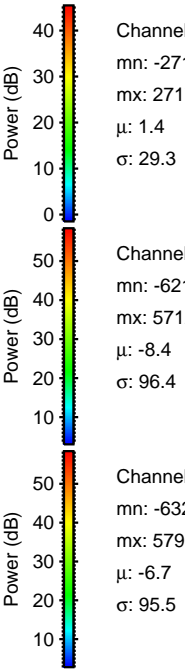
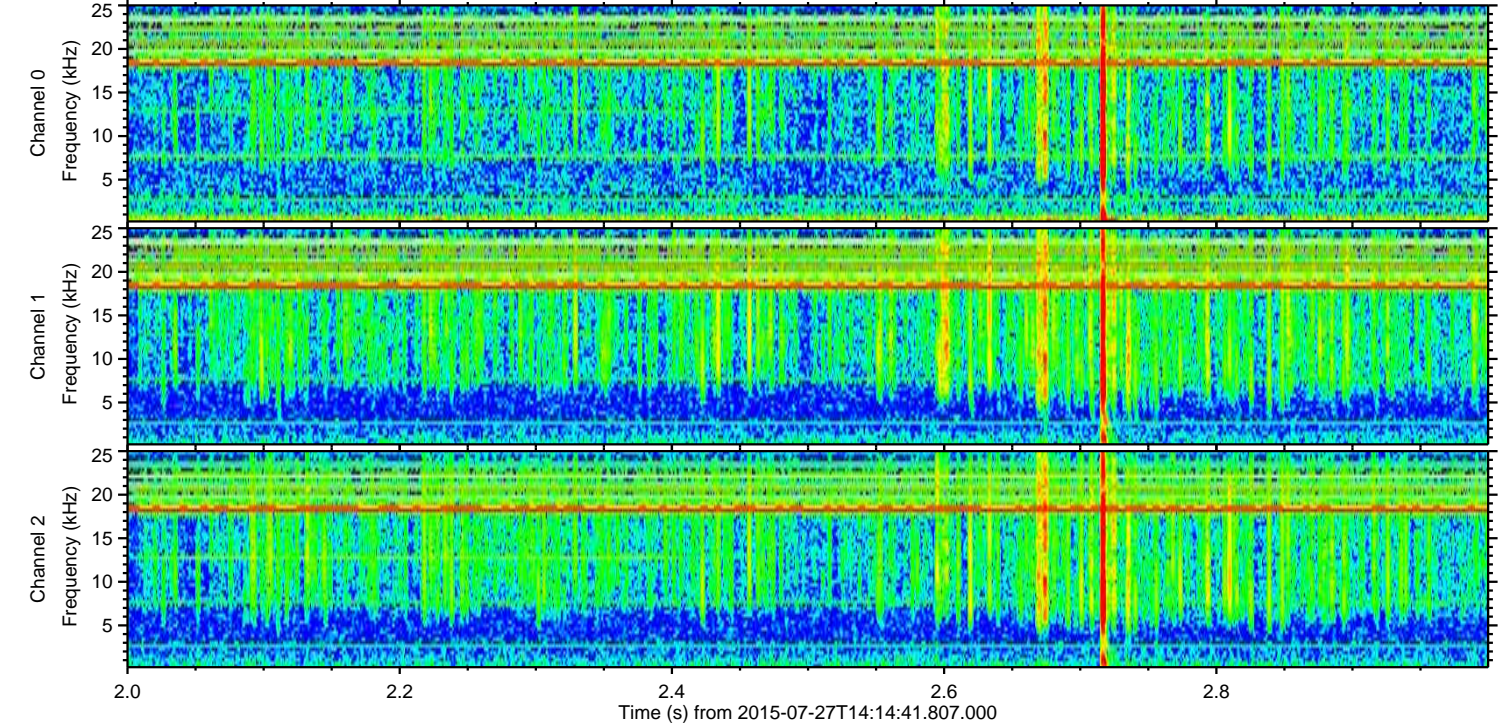
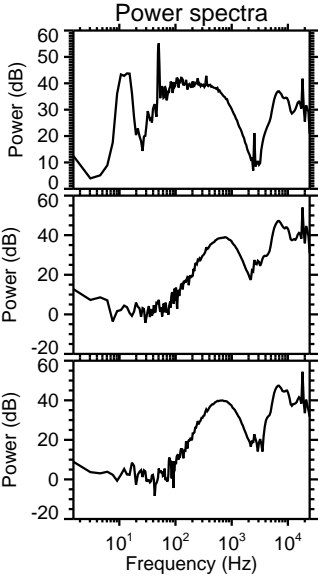
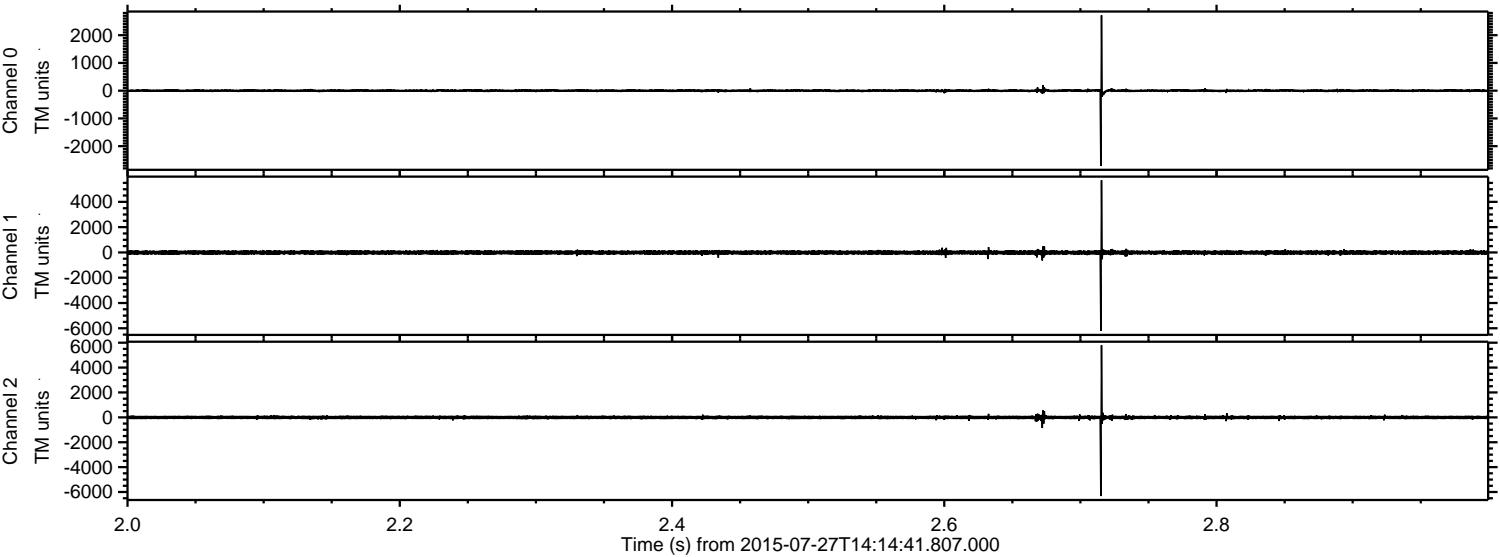

ELMAVAN 3D WAVEFORMS (Measured data sampled at 50 kHz) 51000 packets of 144 samples from 2015-07-27T14:14:41.807.000. Part 101/147

Processed Mon Jul 27 16:21:18 2015 by ELM ver.2012-10-06 from 001__elm20150727_141440__dat00.bin

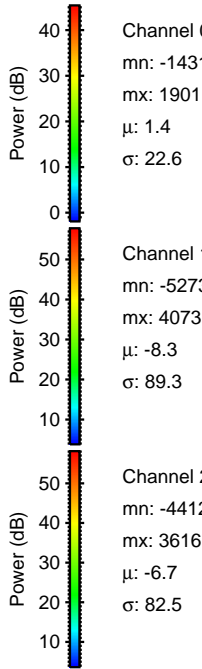
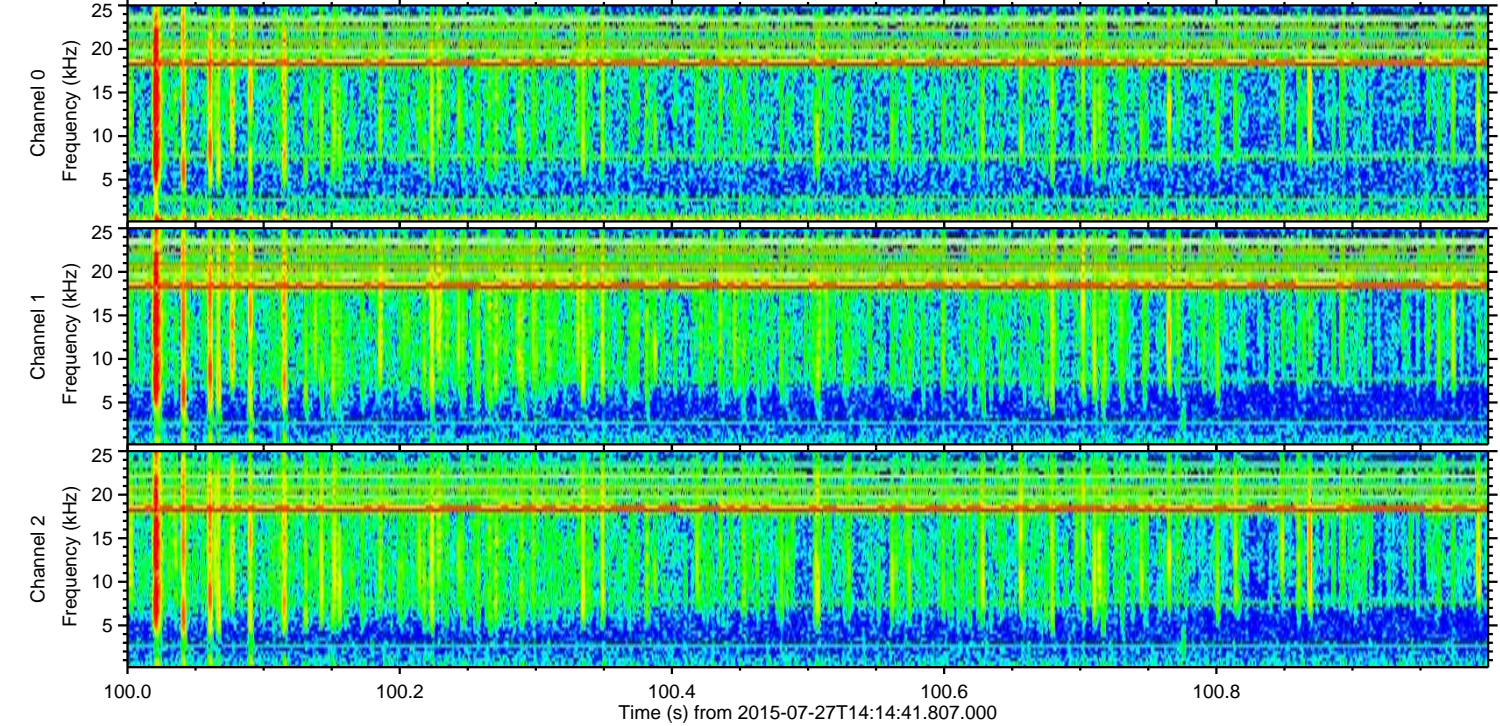
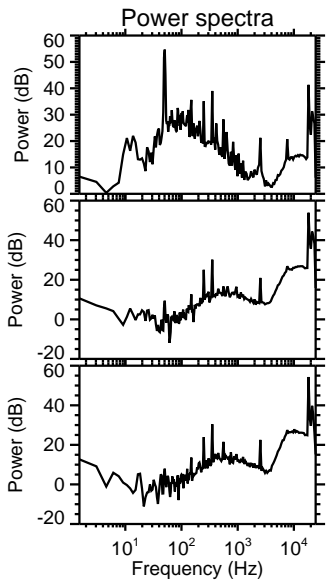
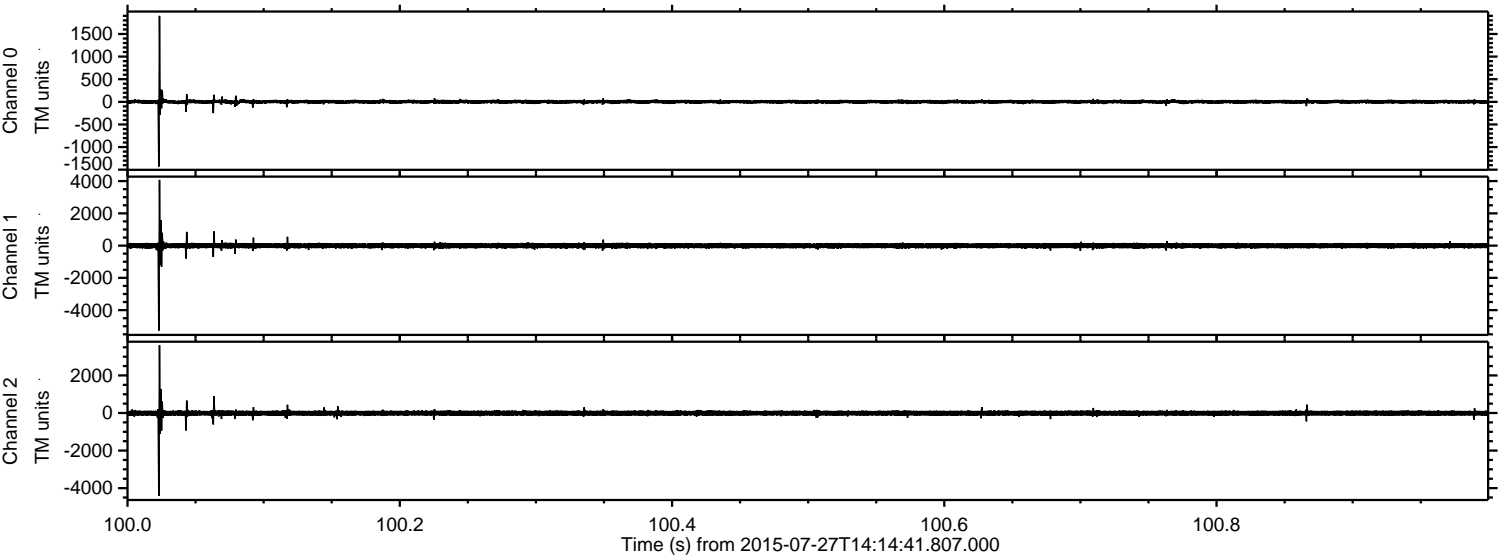

Processed Mon Jul 27 16:21:19 2015 by ELM ver.2012-10-06 from 001__elm20150727_141440__dat00.bin

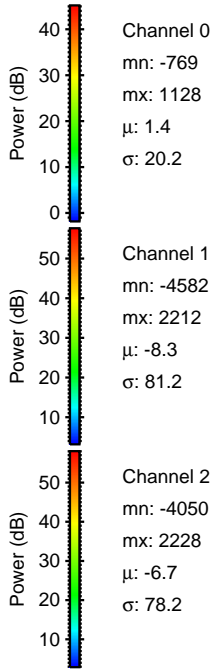
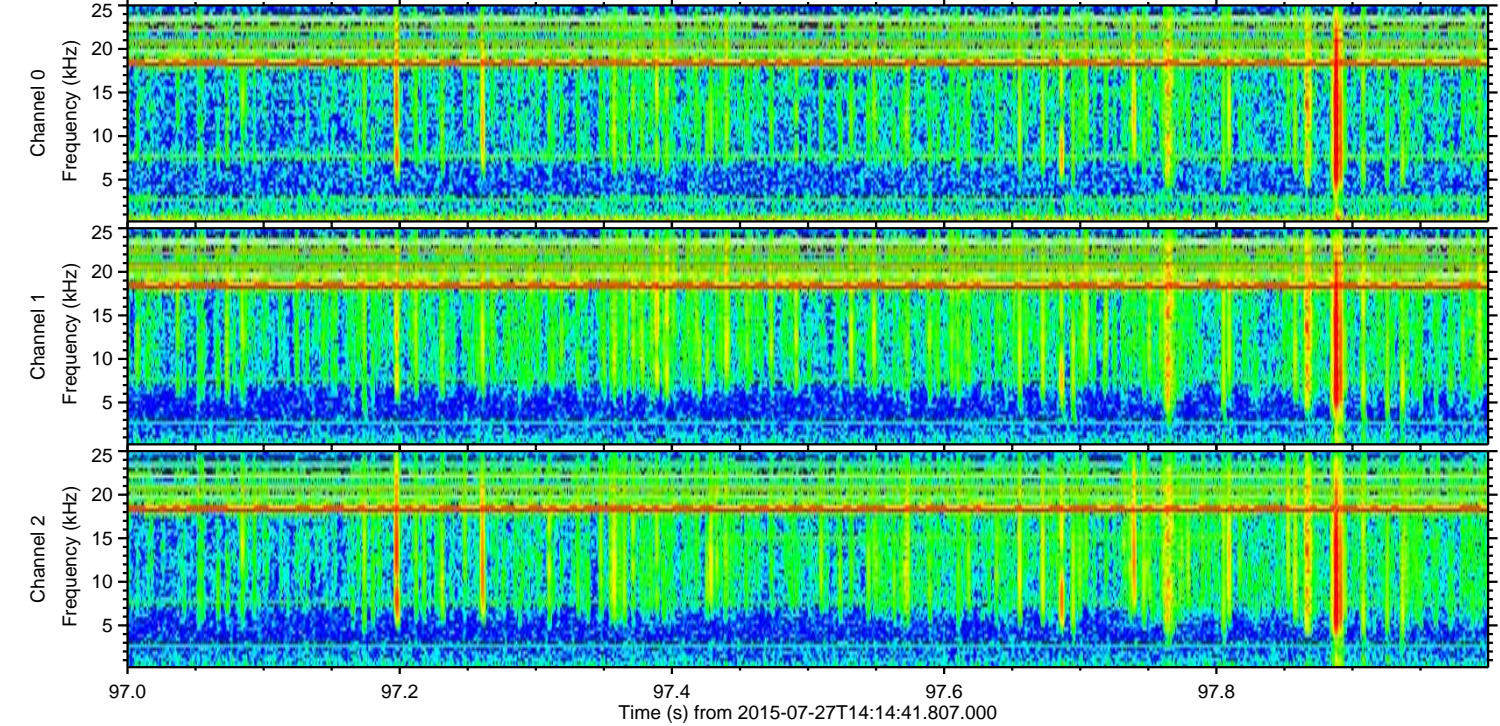
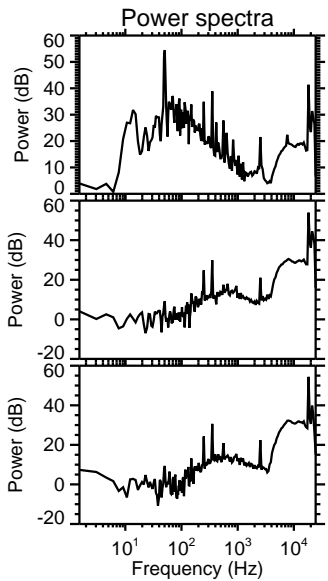
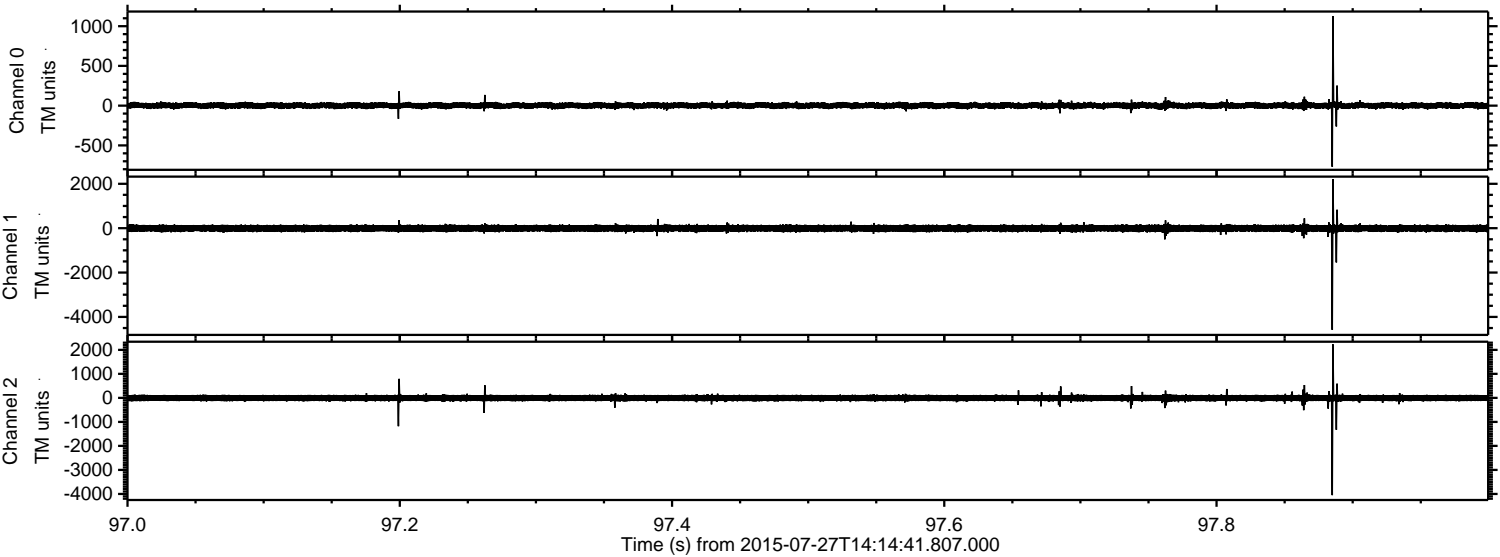

ELMAVAN 3D WAVEFORMS (Measured data sampled at 50 kHz) 51000 packets of 144 samples from 2015-07-27T14:14:41.807.000. Part 131/147

Processed Mon Jul 27 16:21:20 2015 by ELM ver.2012-10-06 from 001__elm20150727_141440__dat00.bin

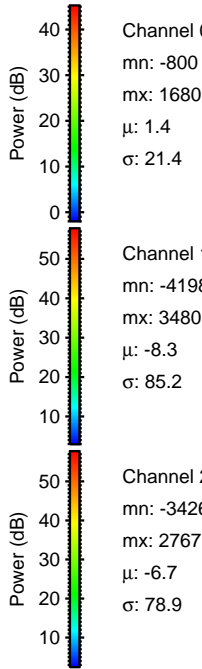
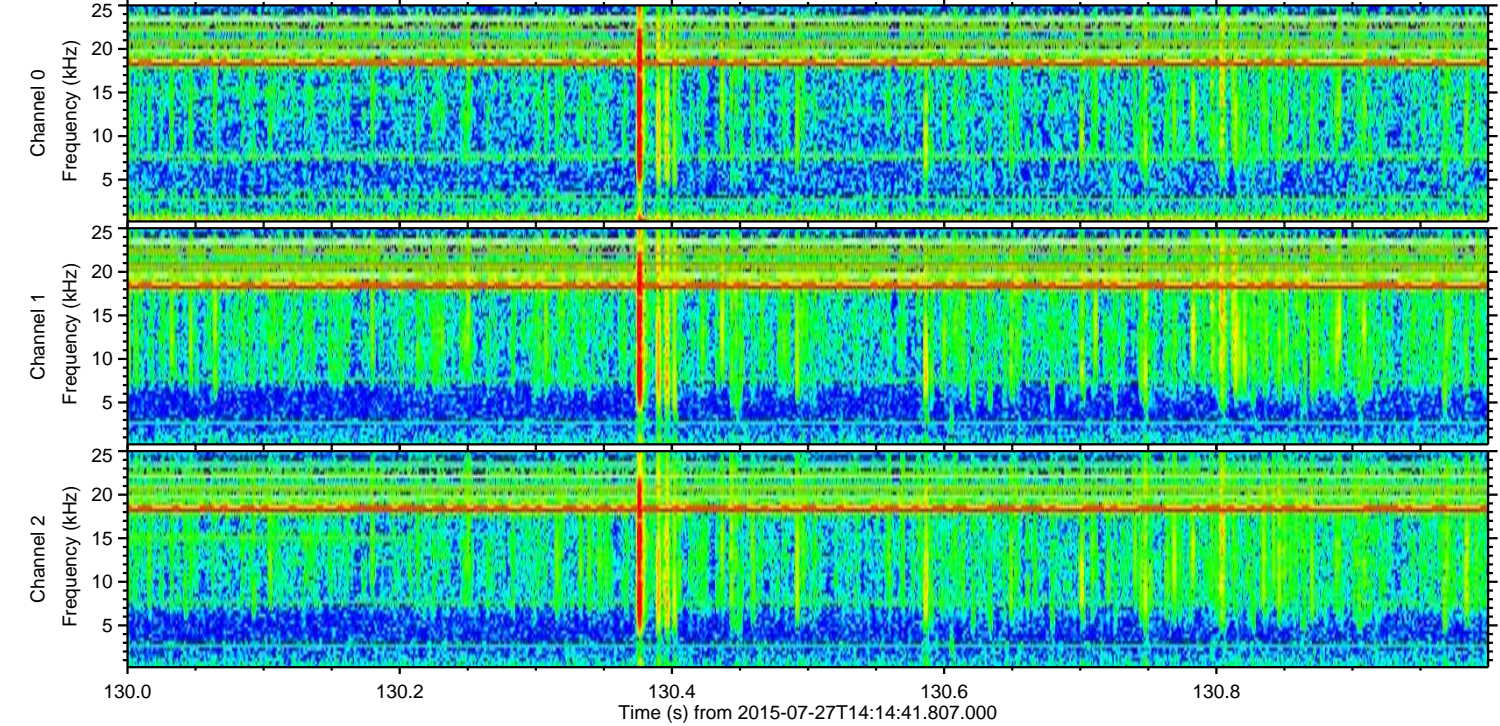
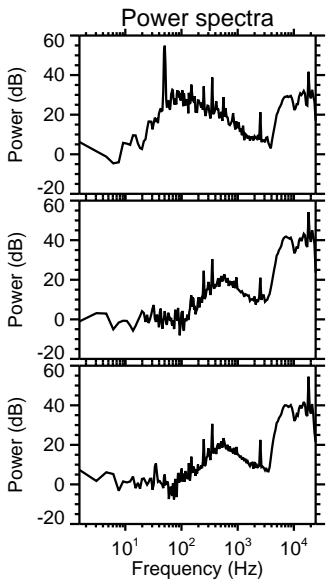
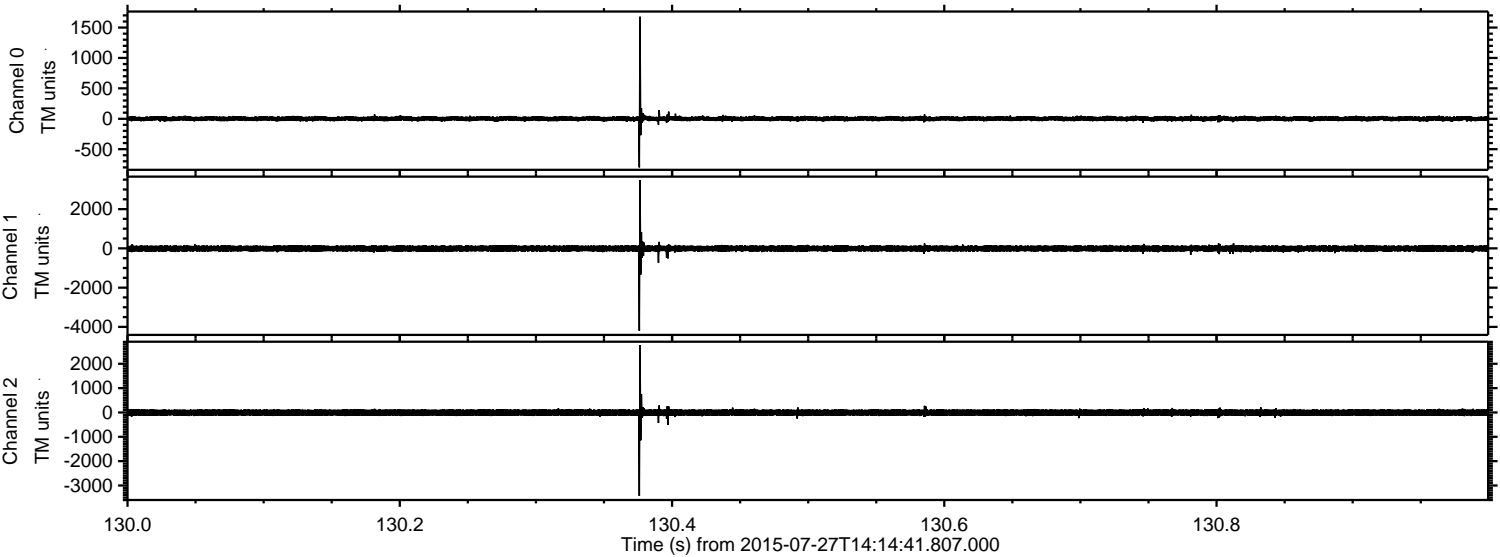

Channel 0
mn: -800
mx: 1680
 μ : 1.4
 σ : 21.4

Channel 1
mn: -4198
mx: 3480
 μ : -8.3
 σ : 85.2

Channel 2
mn: -3426
mx: 2767
 μ : -6.7
 σ : 78.9

Processed Mon Jul 27 16:21:21 2015 by ELM ver.2012-10-06 from 001__elm20150727_141440__dat00.bin

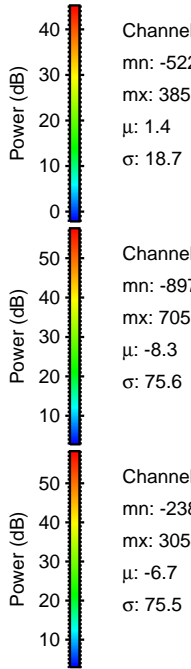
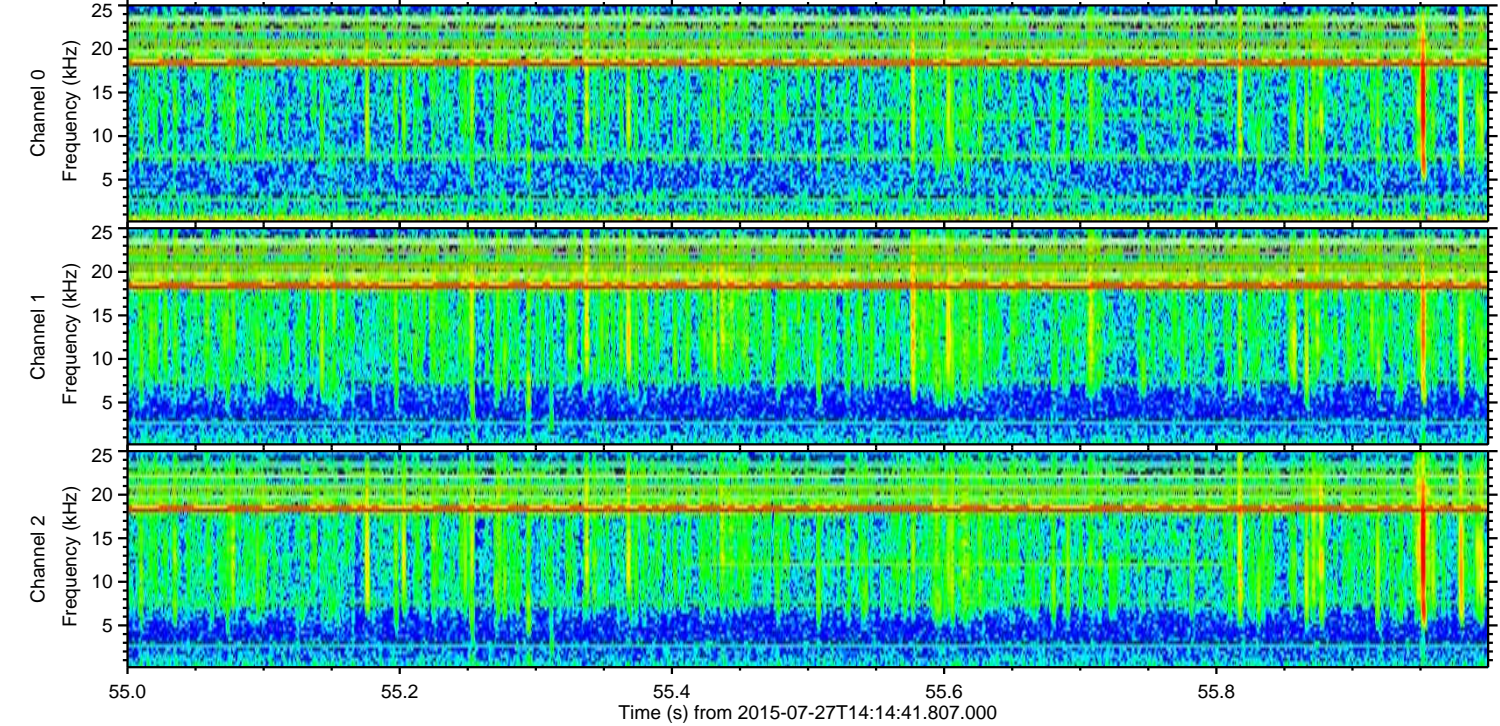
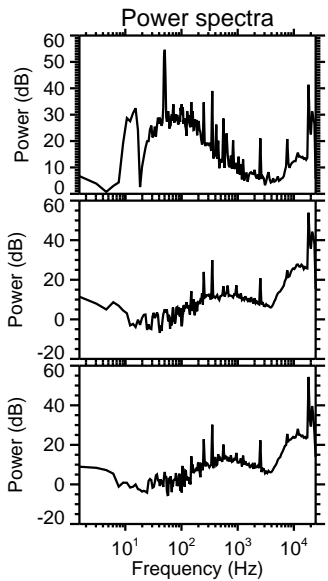
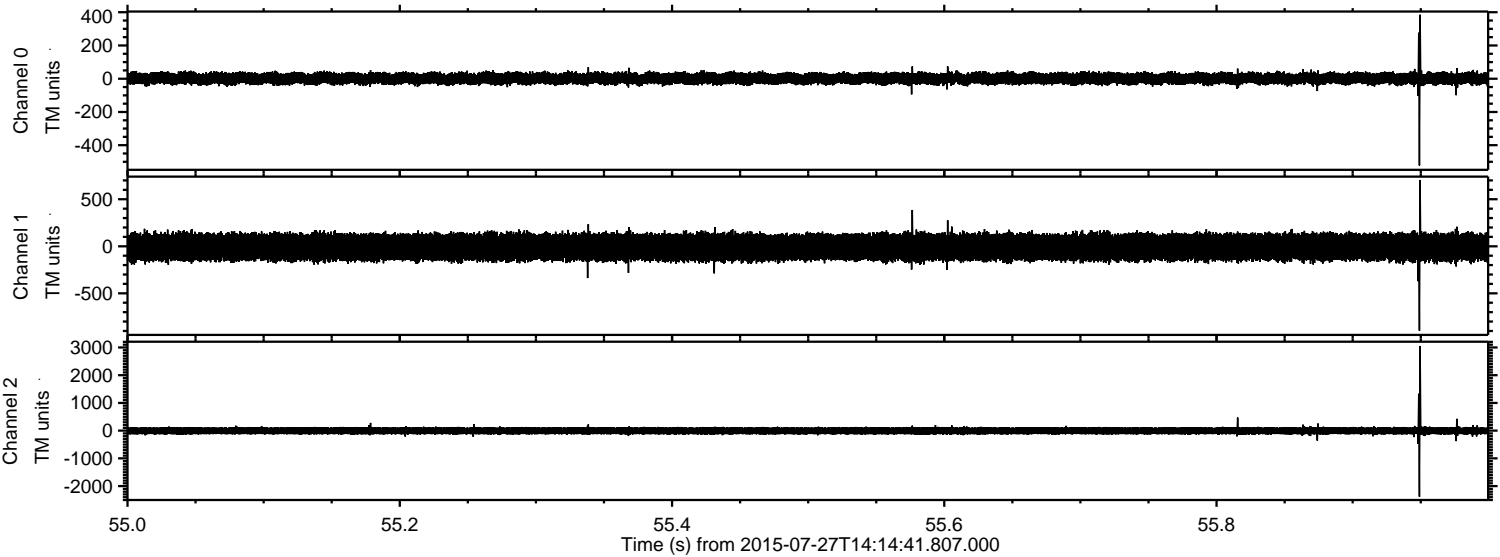

Processed Mon Jul 27 16:21:23 2015 by ELM ver.2012-10-06 from 001__elm20150727_141440__dat00.bin

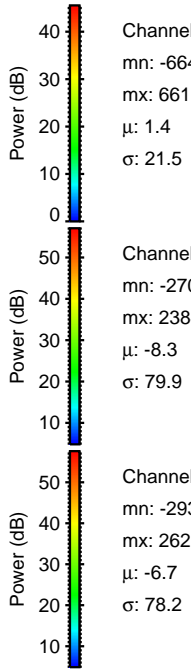
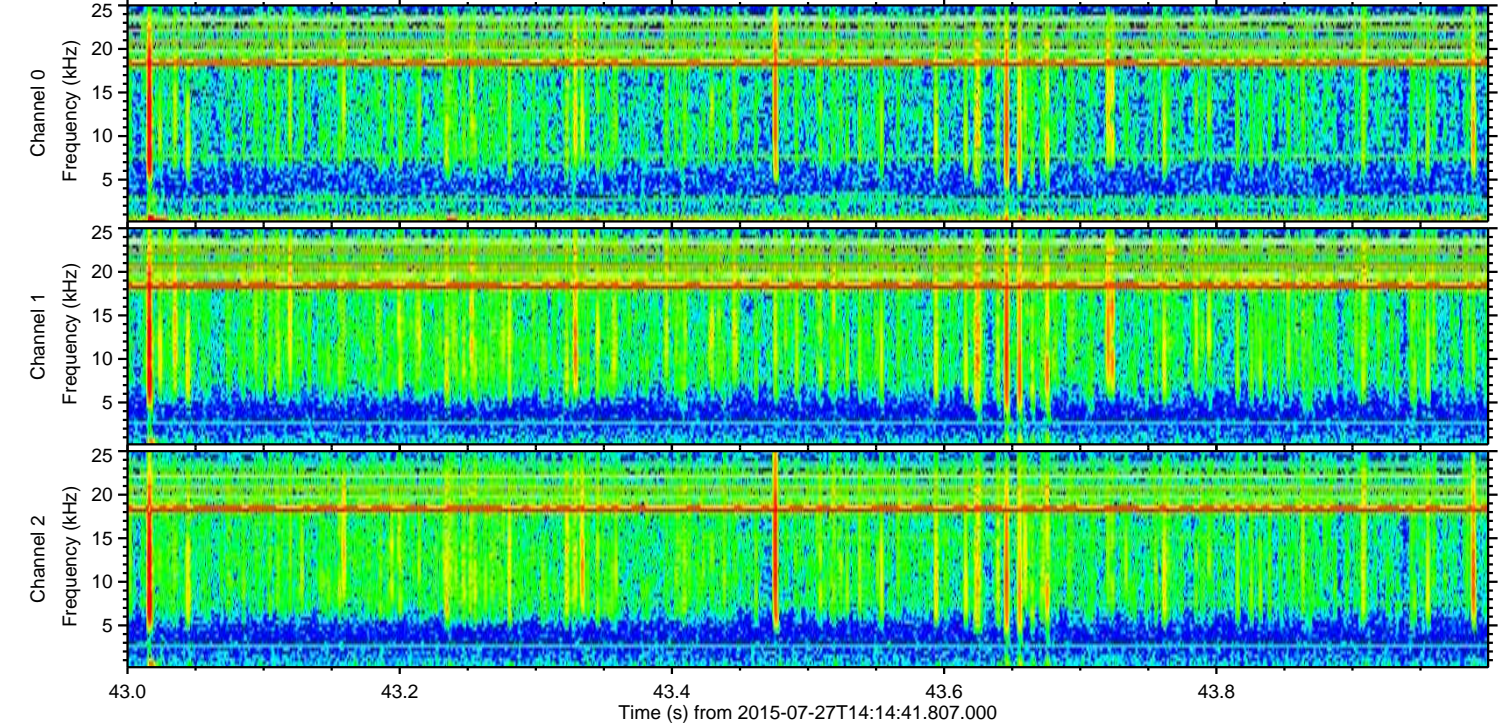
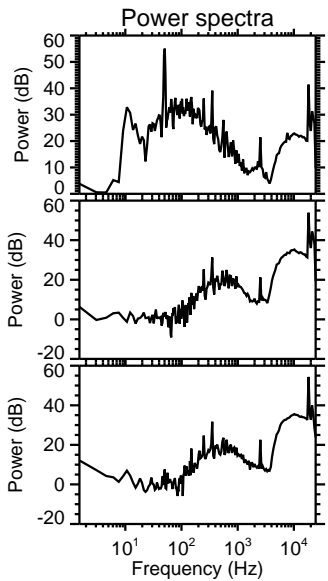
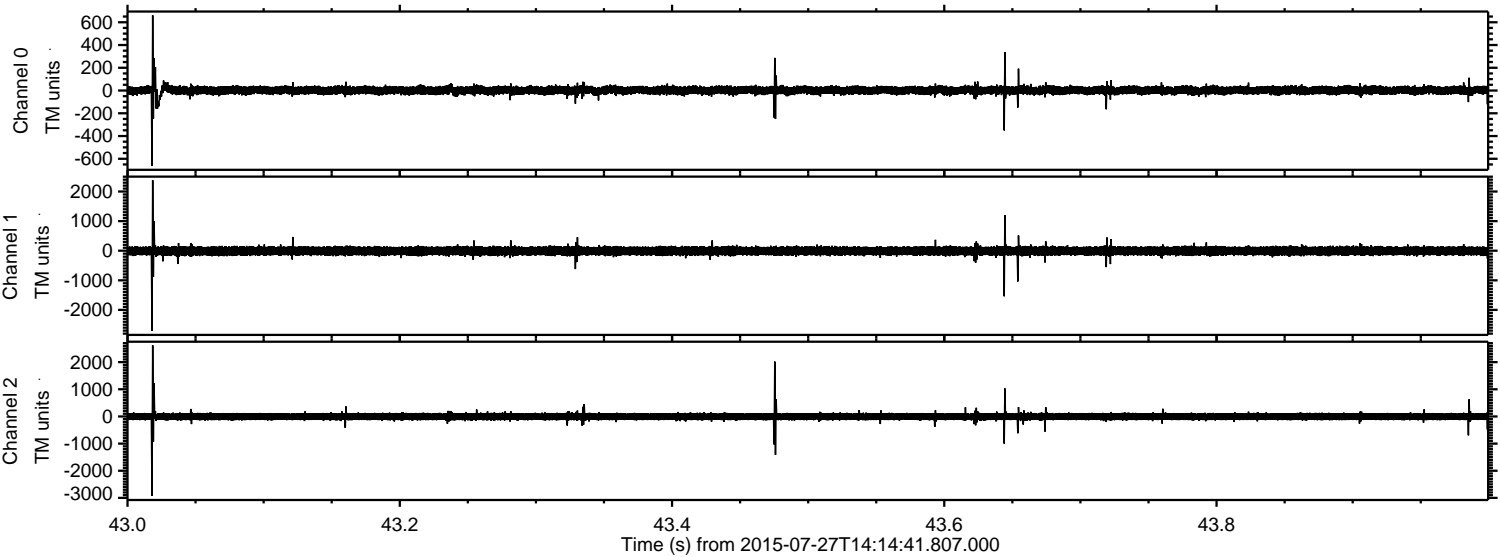

Channel 0
mn: -664
mx: 661
 μ : 1.4
 σ : 21.5

Channel 1
mn: -2709
mx: 2384
 μ : -8.3
 σ : 79.9

Channel 2
mn: -2931
mx: 2621
 μ : -6.7
 σ : 78.2

Processed Mon Jul 27 16:21:24 2015 by ELM ver.2012-10-06 from 001__elm20150727_141440__dat00.bin

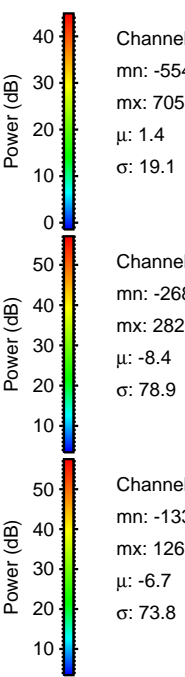
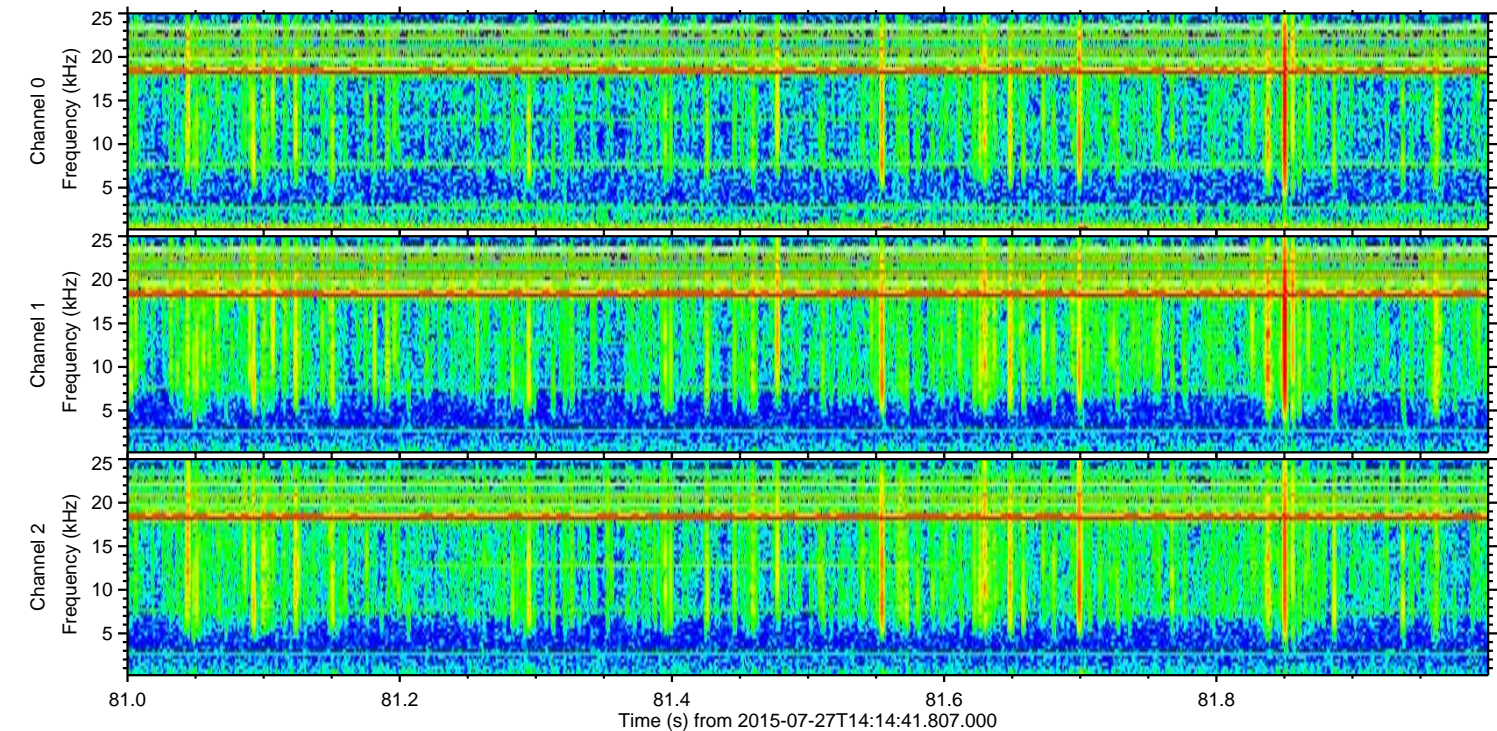
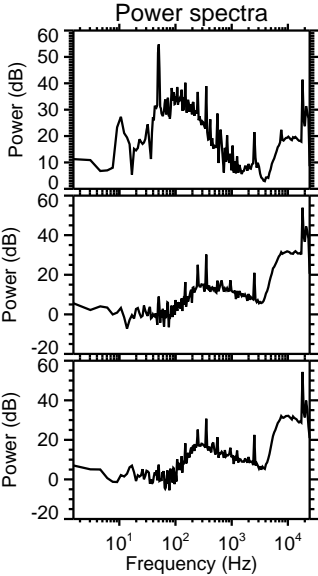
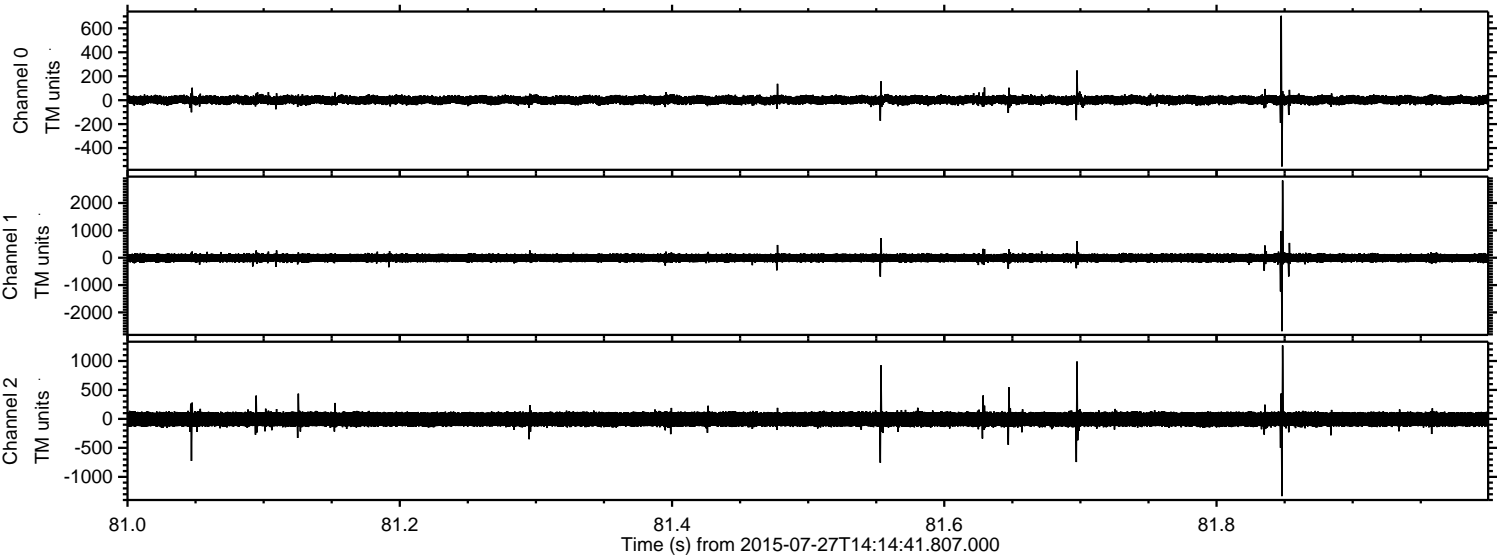

Channel 0
mn: -554
mx: 705
 μ : 1.4
 σ : 19.1

Channel 1
mn: -2689
mx: 2825
 μ : -8.4
 σ : 78.9

Channel 2
mn: -1333
mx: 1269
 μ : -6.7
 σ : 73.8

Processed Mon Jul 27 16:21:25 2015 by ELM ver.2012-10-06 from 001__elm20150727_141440__dat00.bin

