

ELMAVAN 3D WAVEFORMS (Measured data sampled at 50 kHz) 51000 packets of 144 samples from 2015-07-27T14:09:41.588.000.

Processed Mon Jul 27 16:15:47 2015 by ELM ver.2012-10-06 from 001__elm20150727_140940__dat00.bin

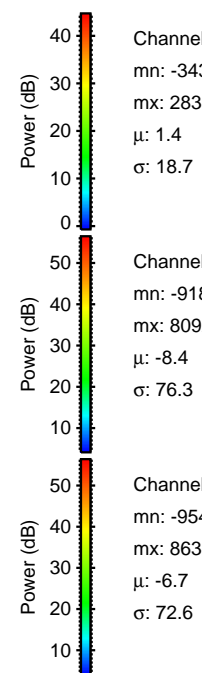
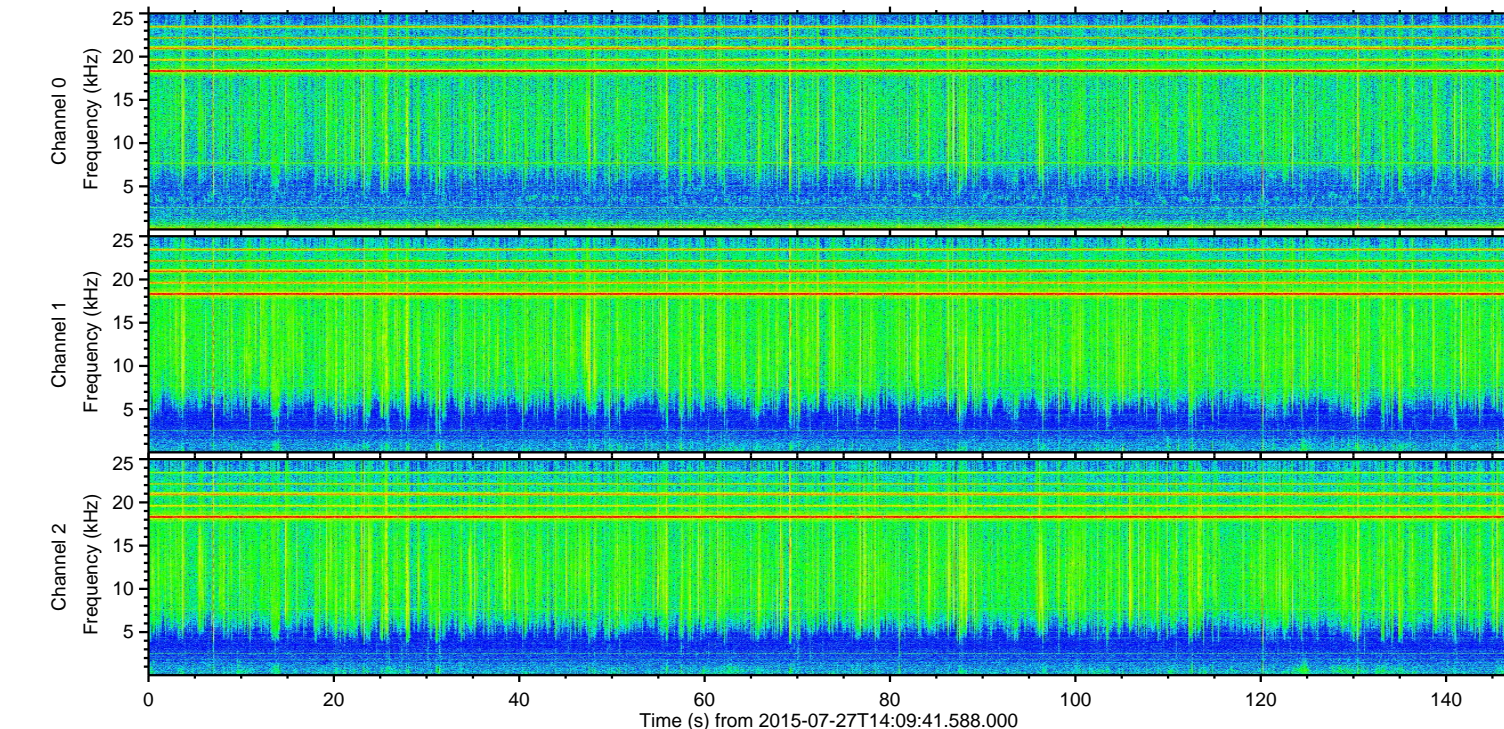
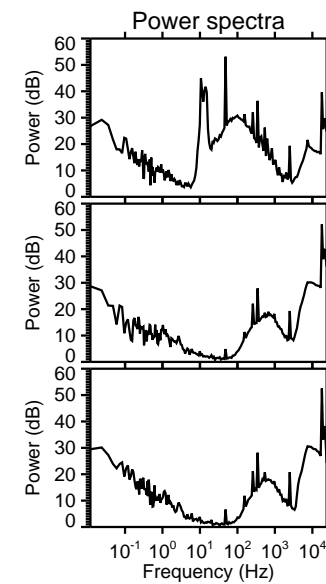
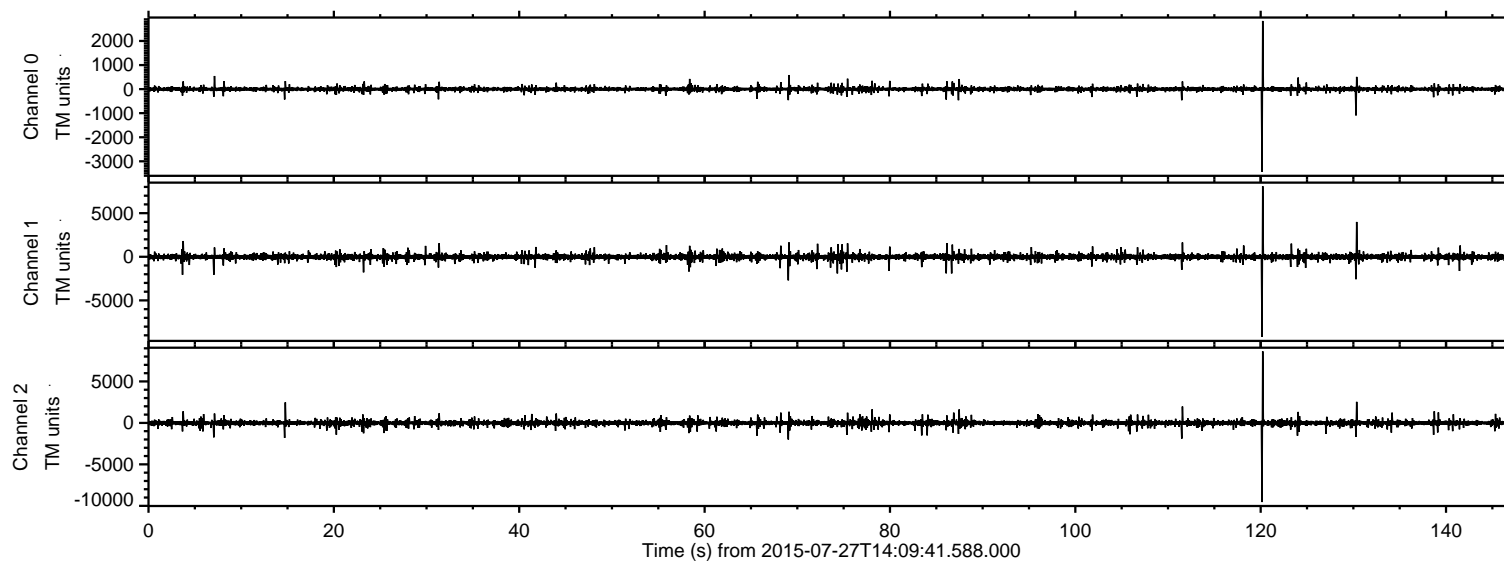

ELMAVAN 3D WAVEFORMS (Measured data sampled at 50 kHz) 51000 packets of 144 samples from 2015-07-27T14:09:41.588.000. Part 121/147

Processed Mon Jul 27 16:16:02 2015 by ELM ver.2012-10-06 from 001__elm20150727_140940__dat00.bin

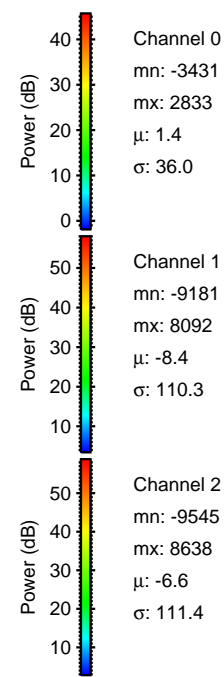
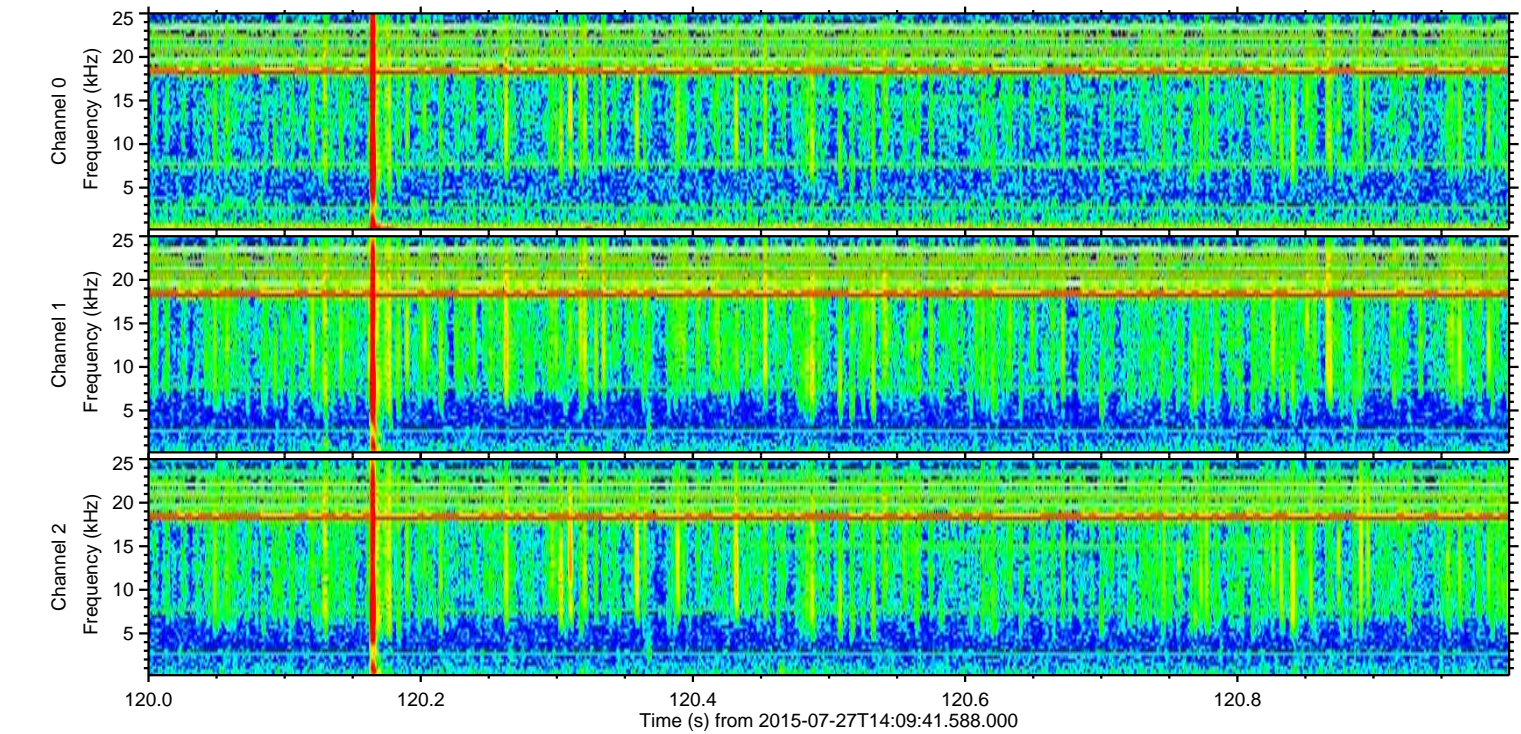
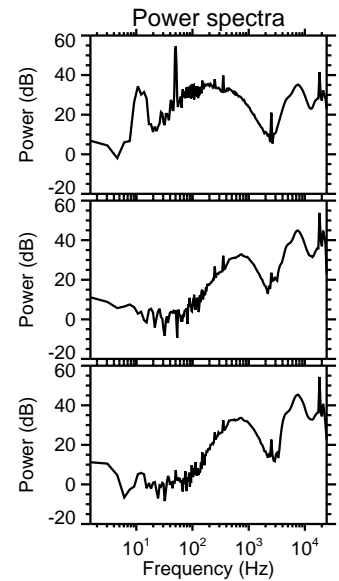
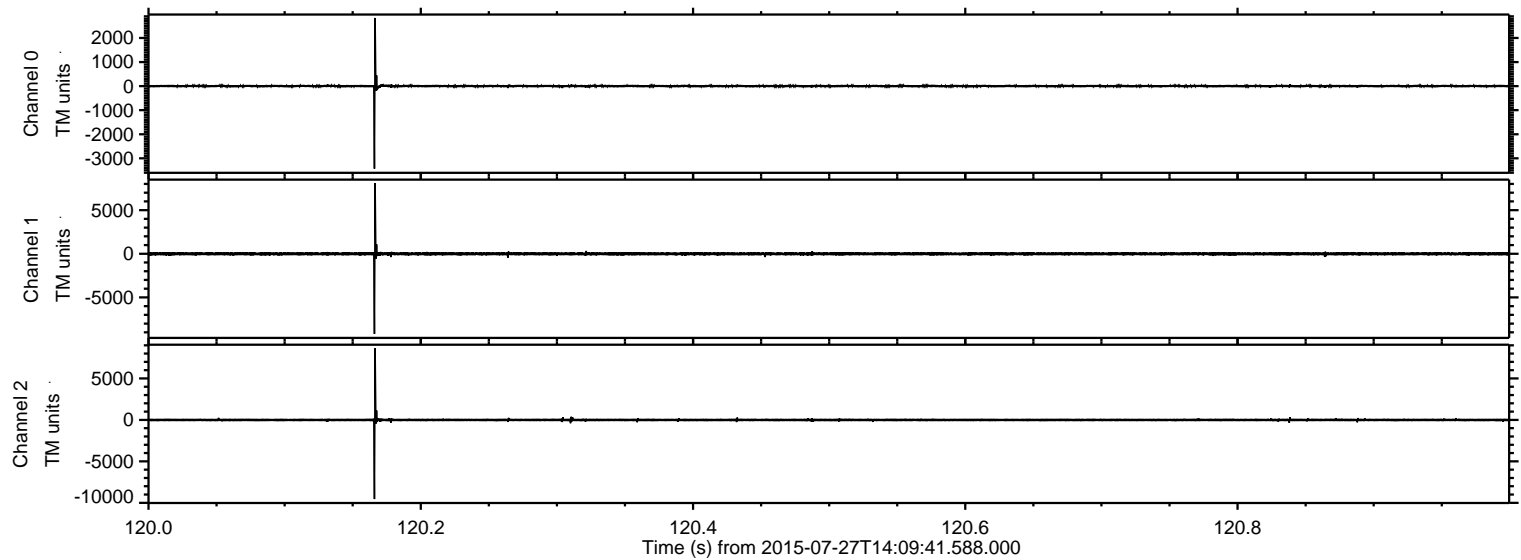

Channel 0
mn: -3431
mx: 2833
 μ : 1.4
 σ : 36.0

Channel 1
mn: -9181
mx: 8092
 μ : -8.4
 σ : 110.3

Channel 2
mn: -9545
mx: 8638
 μ : -6.6
 σ : 111.4

ELMAVAN 3D WAVEFORMS (Measured data sampled at 50 kHz) 51000 packets of 144 samples from 2015-07-27T14:09:41.588.000. Part 131/147

Processed Mon Jul 27 16:16:03 2015 by ELM ver.2012-10-06 from 001__elm20150727_140940__dat00.bin

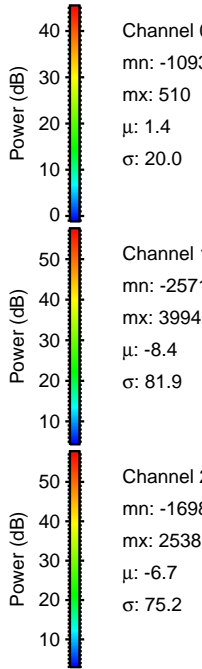
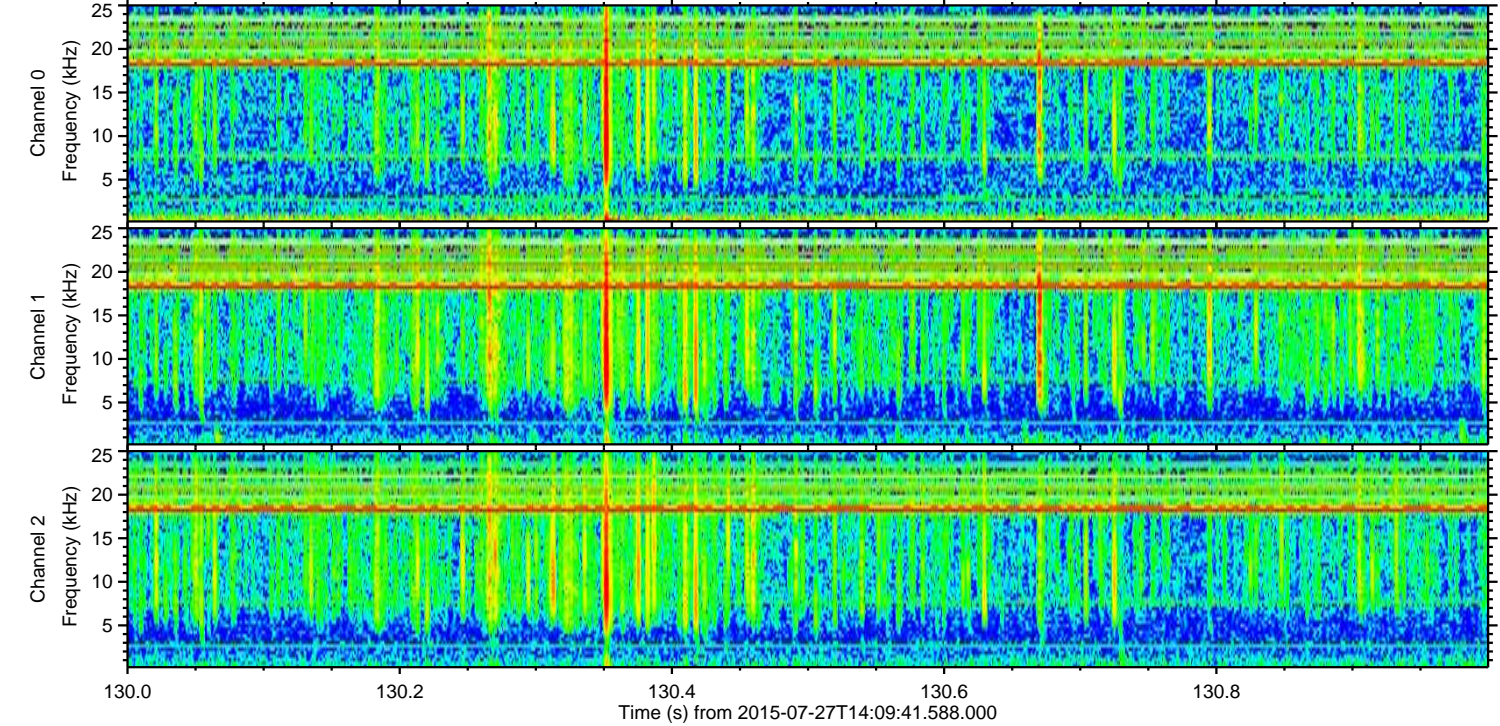
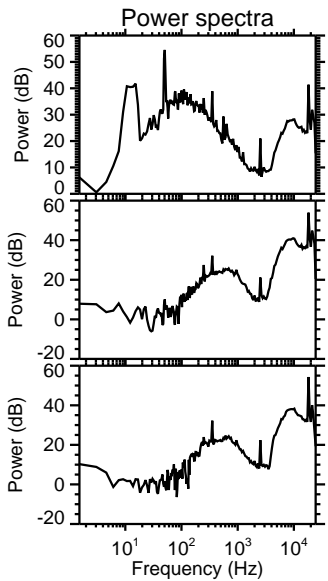
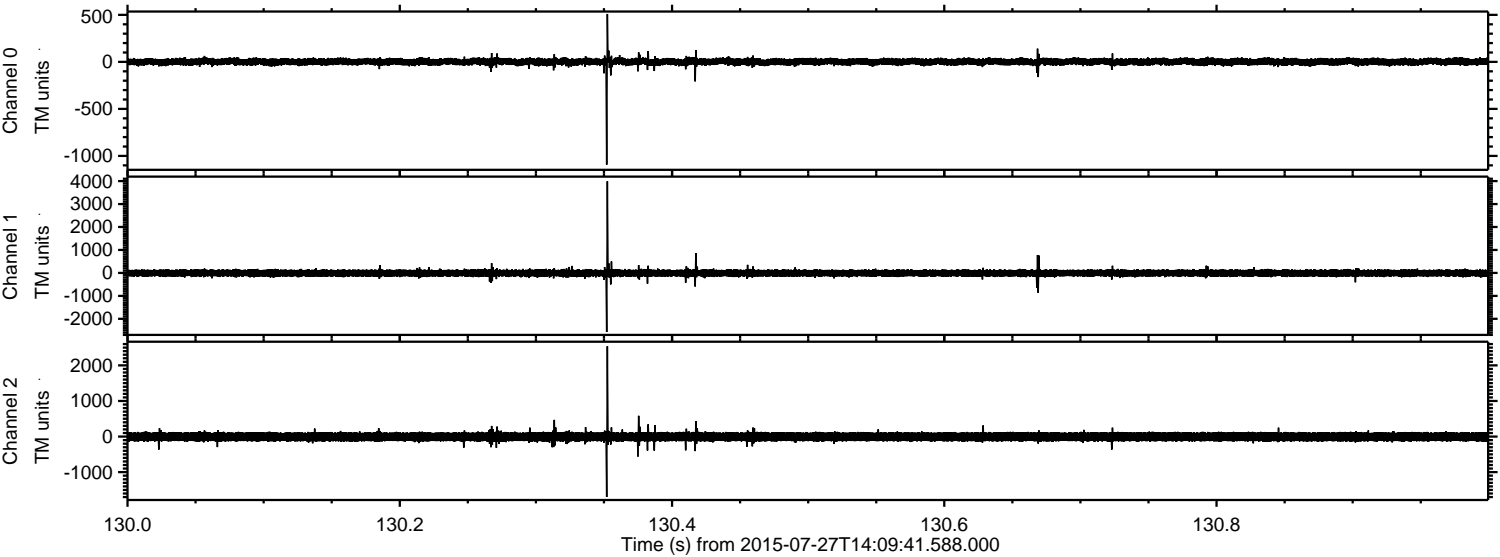

Processed Mon Jul 27 16:16:05 2015 by ELM ver.2012-10-06 from 001__elm20150727_140940__dat00.bin

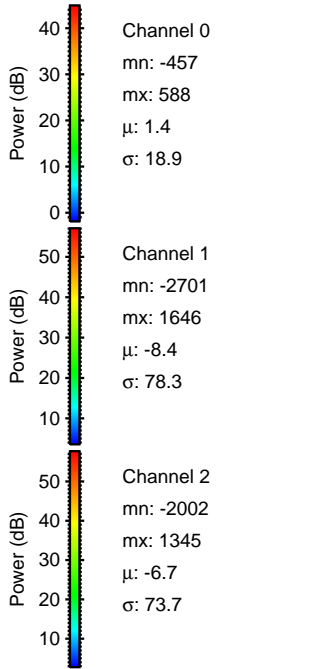
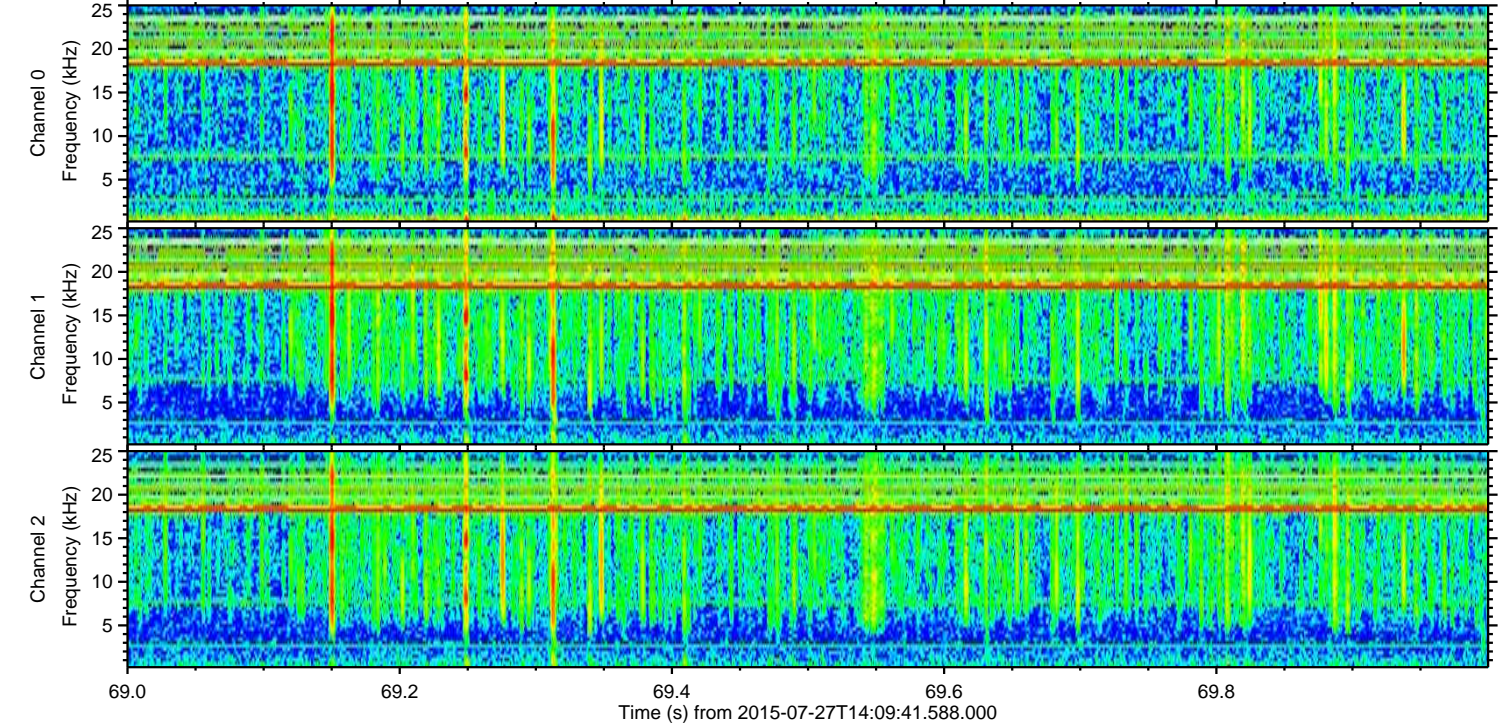
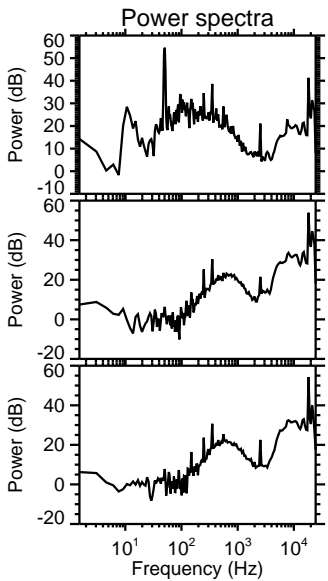
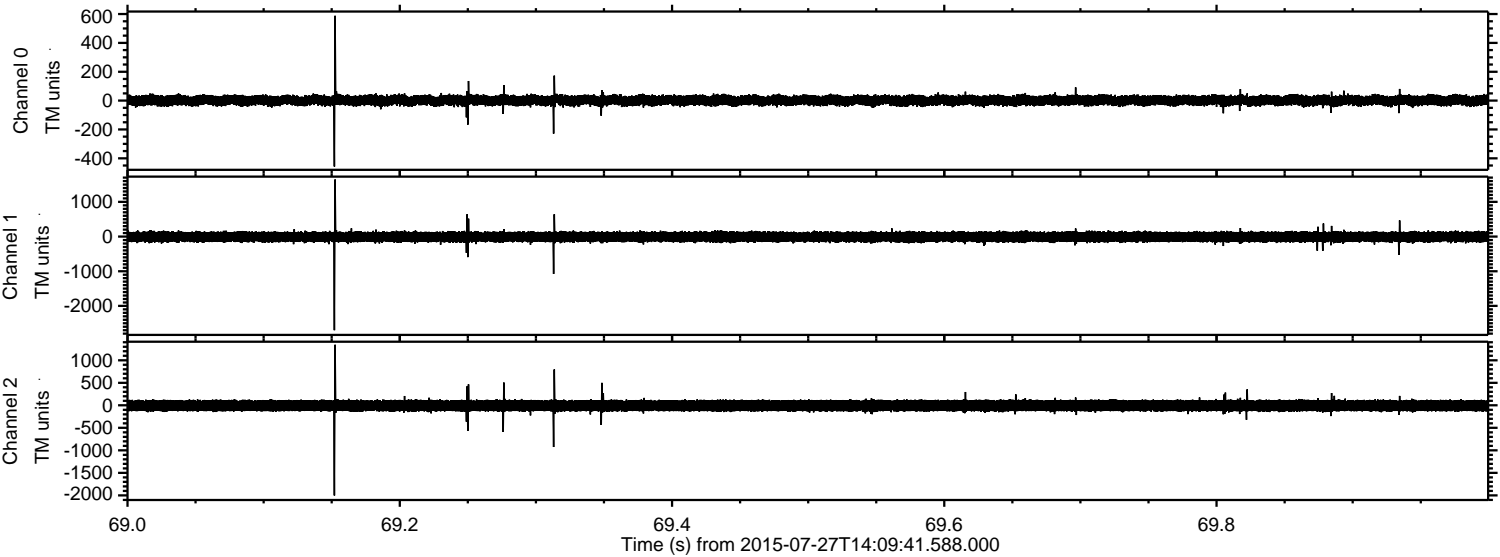

Processed Mon Jul 27 16:16:06 2015 by ELM ver.2012-10-06 from 001__elm20150727_140940__dat00.bin

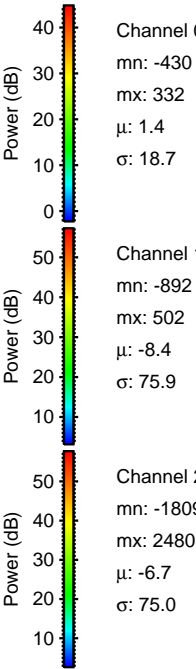
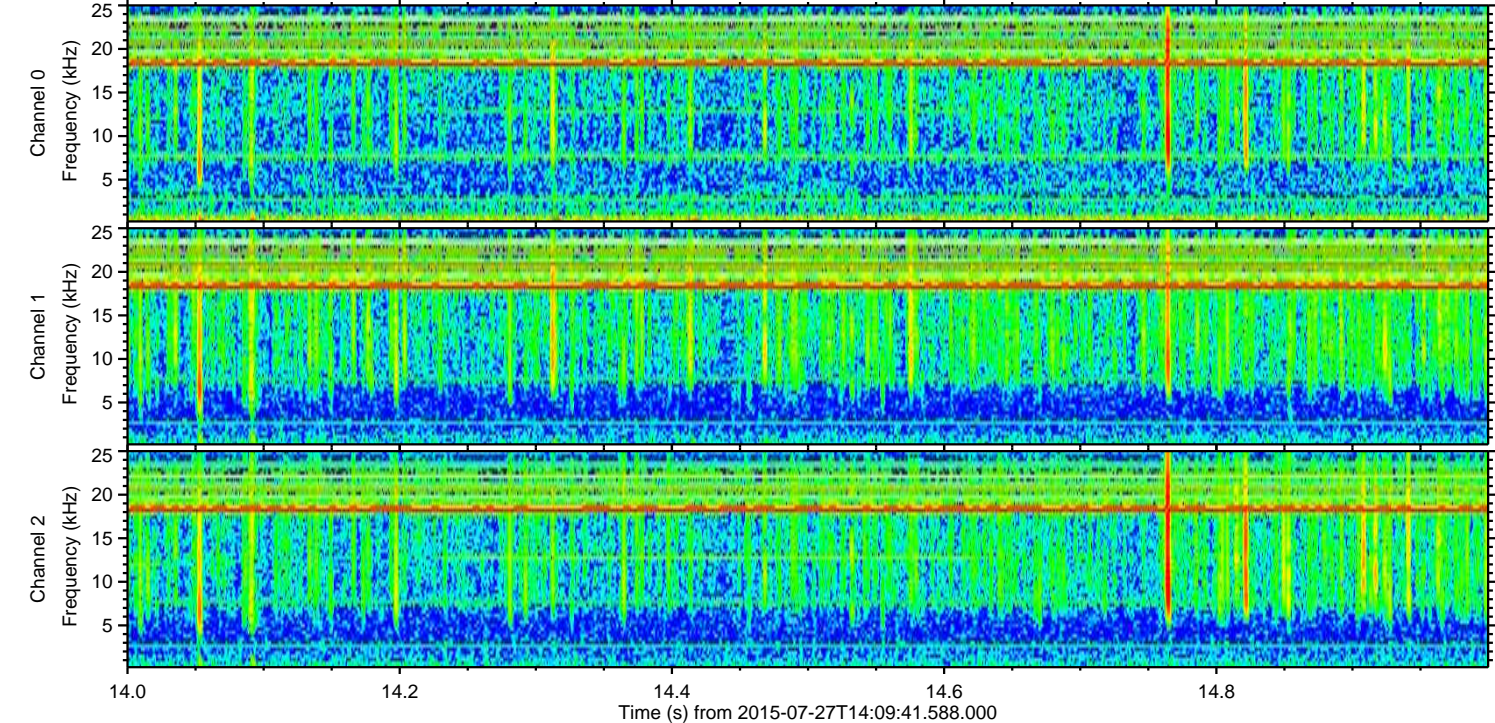
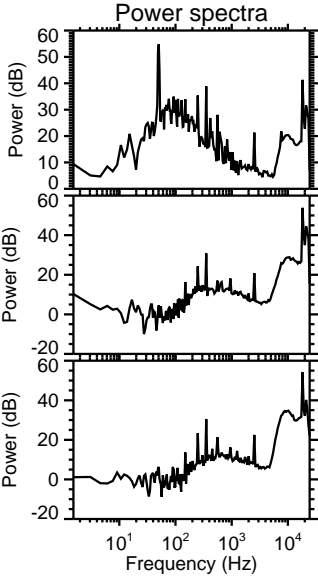
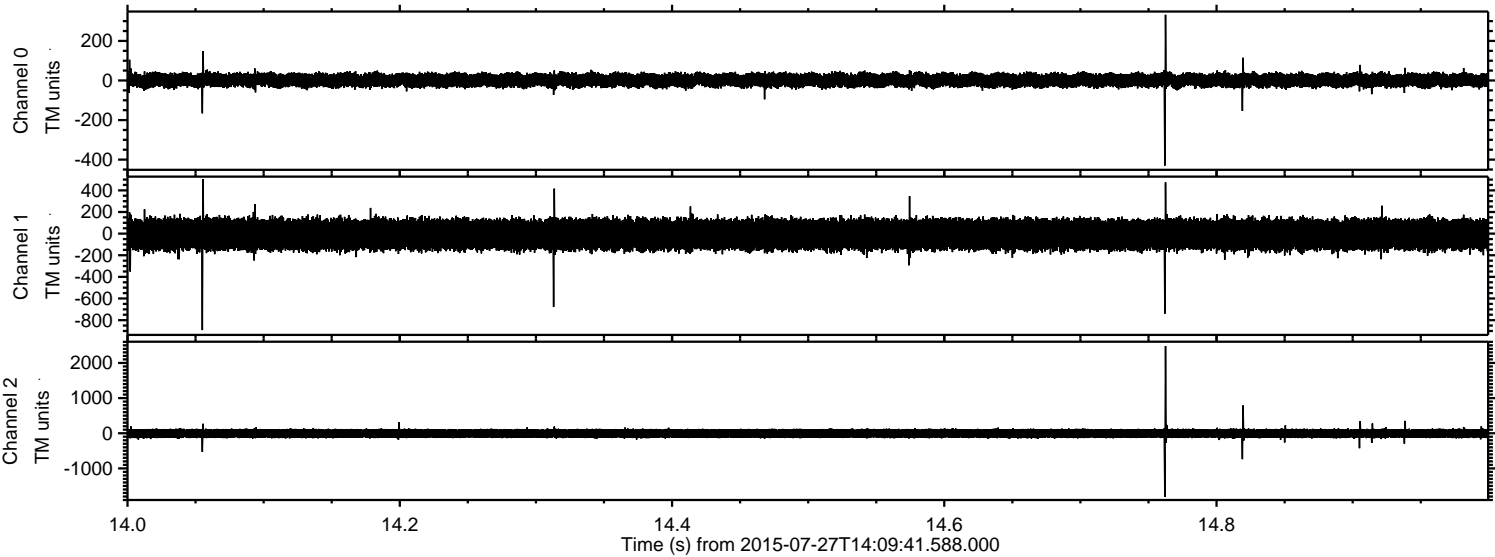

Processed Mon Jul 27 16:16:07 2015 by ELM ver.2012-10-06 from 001__elm20150727_140940__dat00.bin

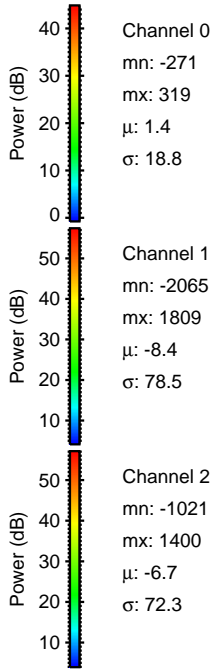
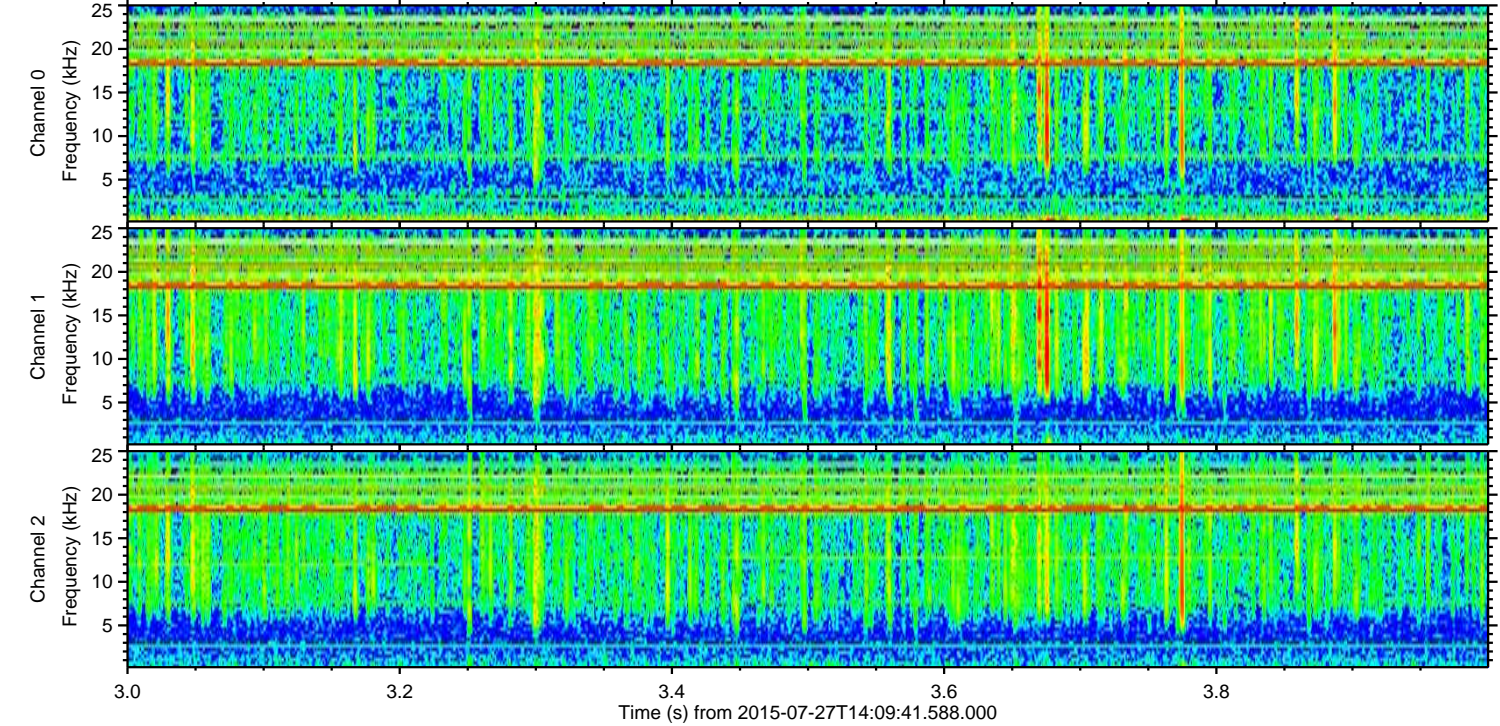
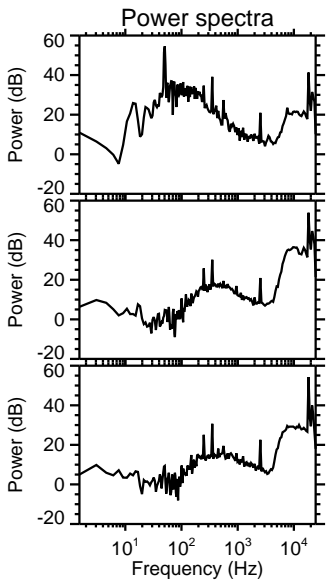
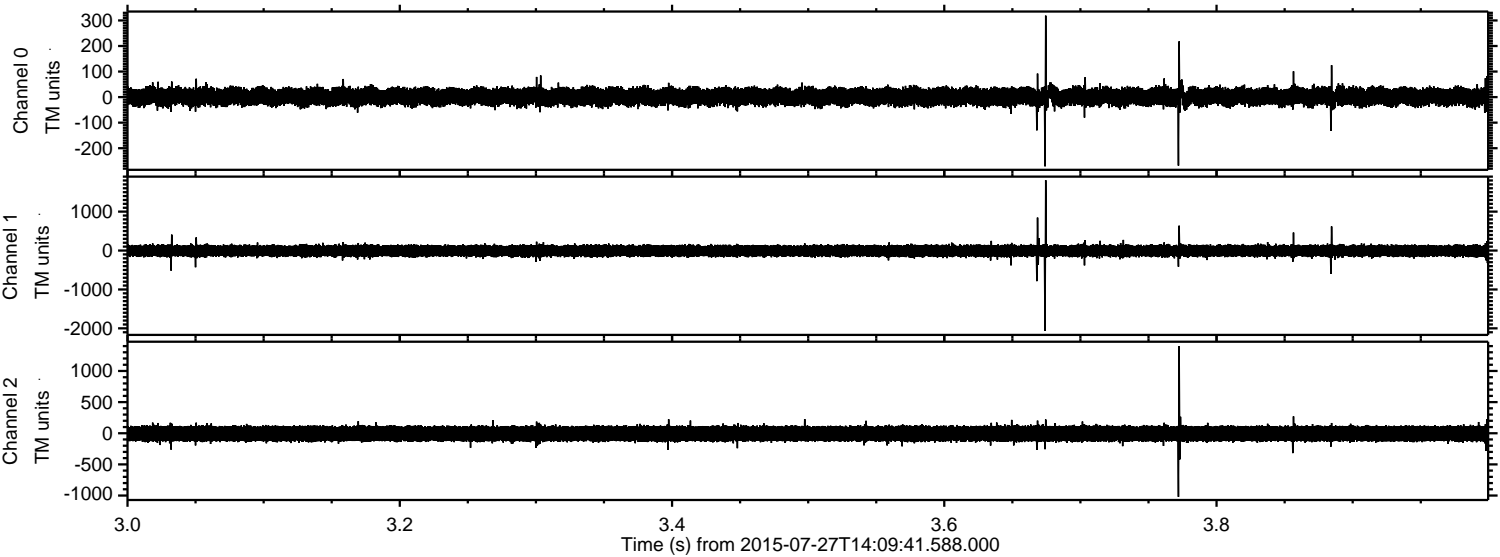

Processed Mon Jul 27 16:16:08 2015 by ELM ver.2012-10-06 from 001__elm20150727_140940__dat00.bin

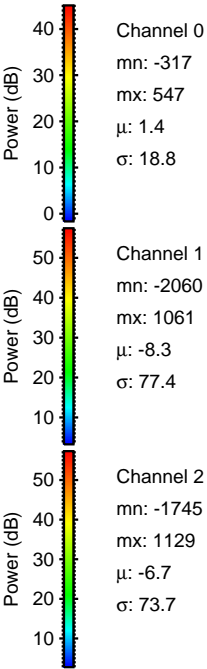
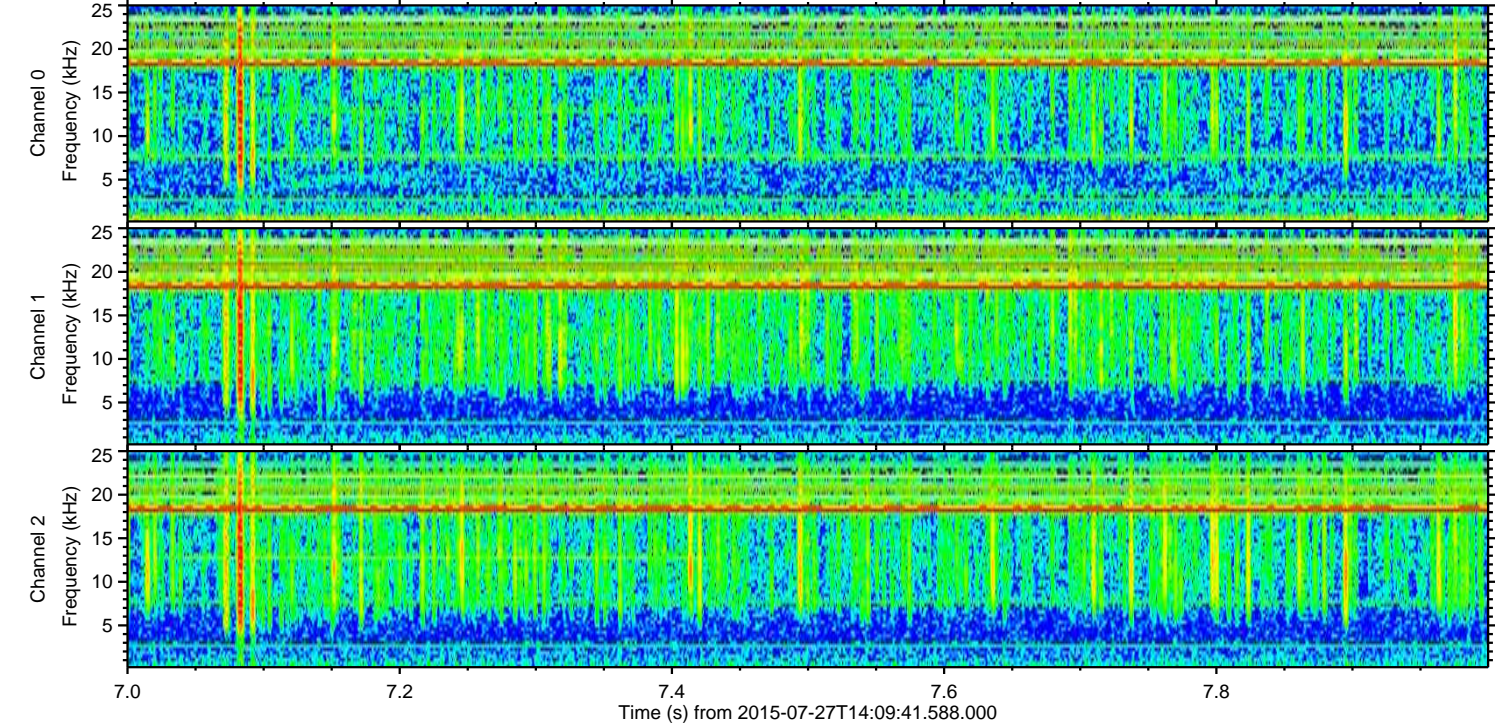
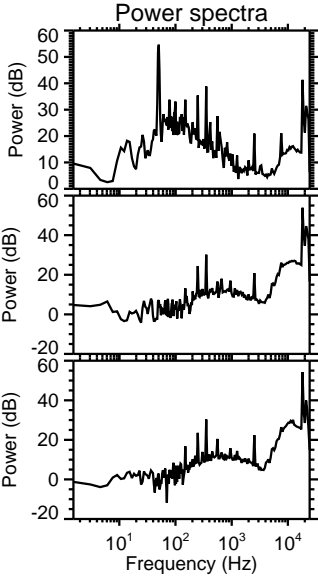
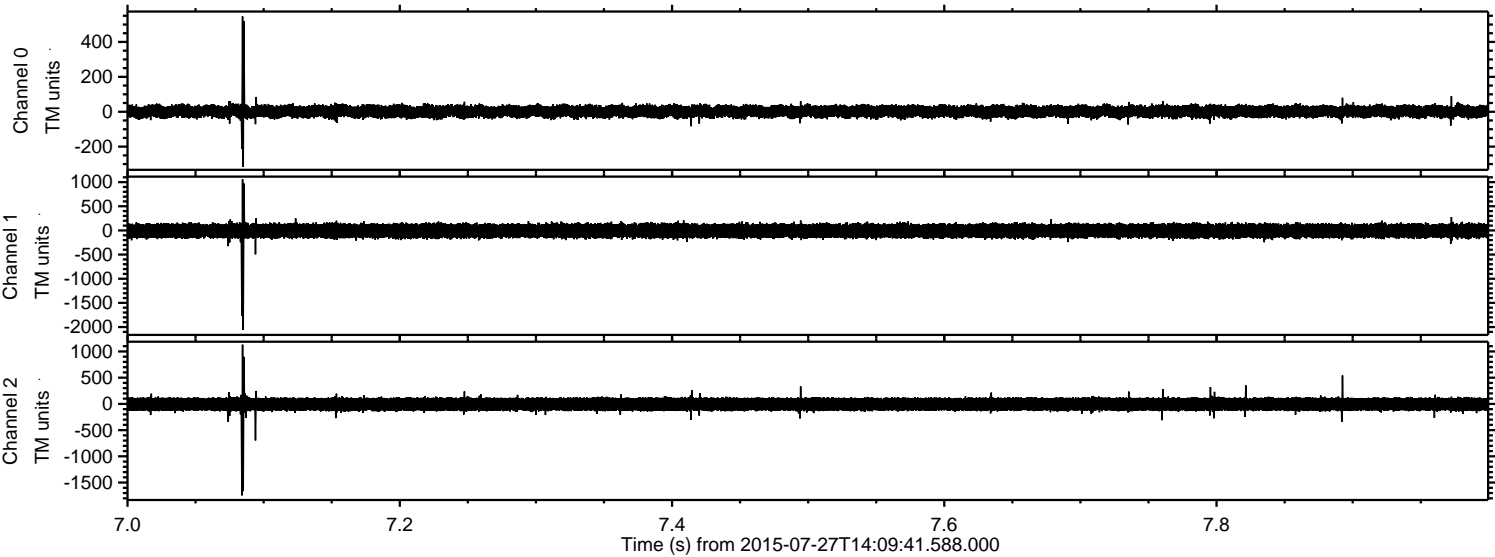

Processed Mon Jul 27 16:16:09 2015 by ELM ver.2012-10-06 from 001__elm20150727_140940__dat00.bin

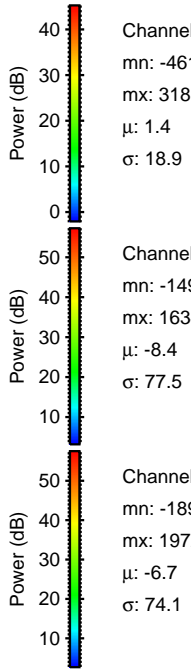
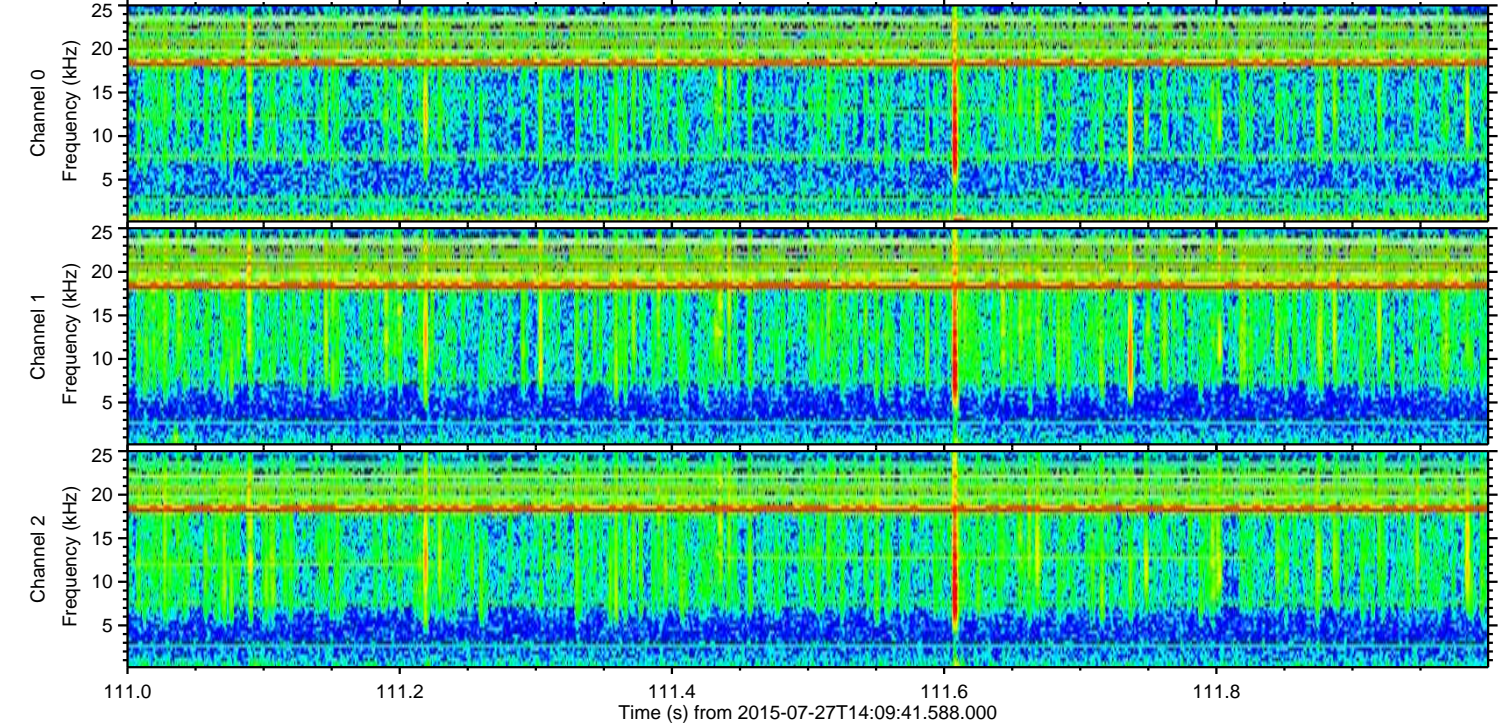
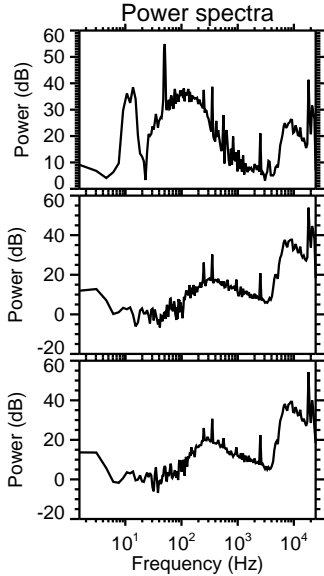
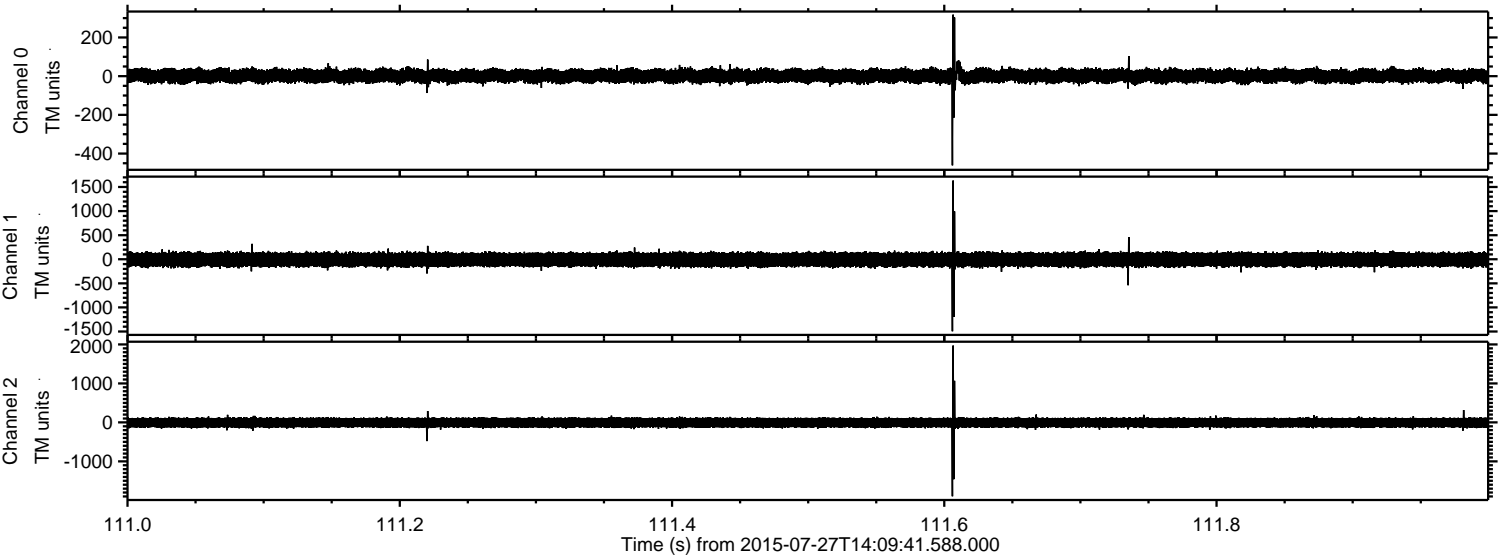

Processed Mon Jul 27 16:16:10 2015 by ELM ver.2012-10-06 from 001__elm20150727_140940__dat00.bin

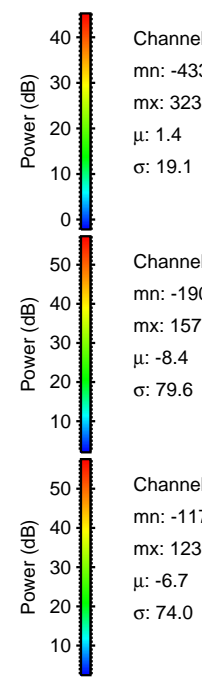
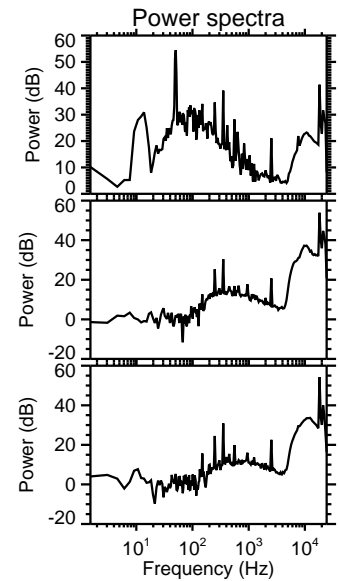
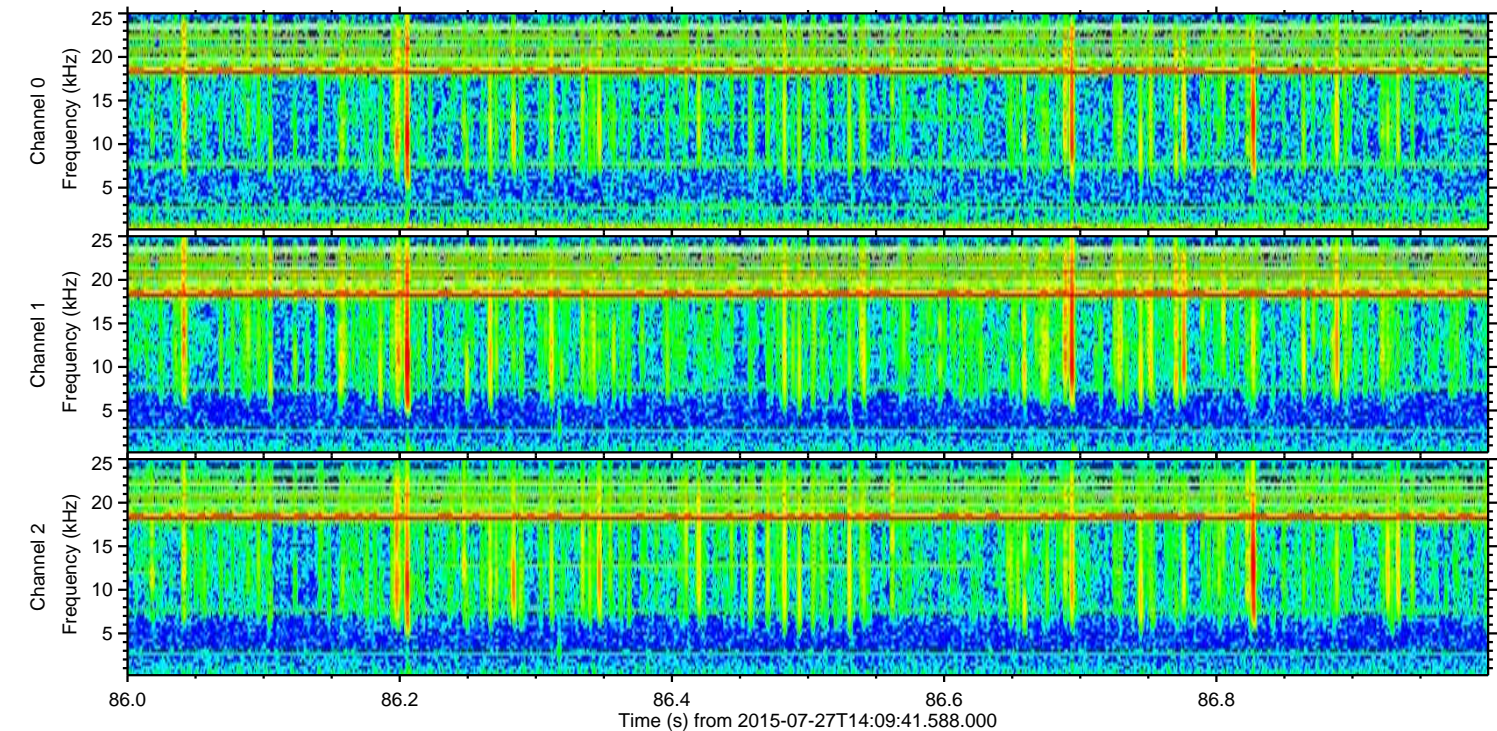
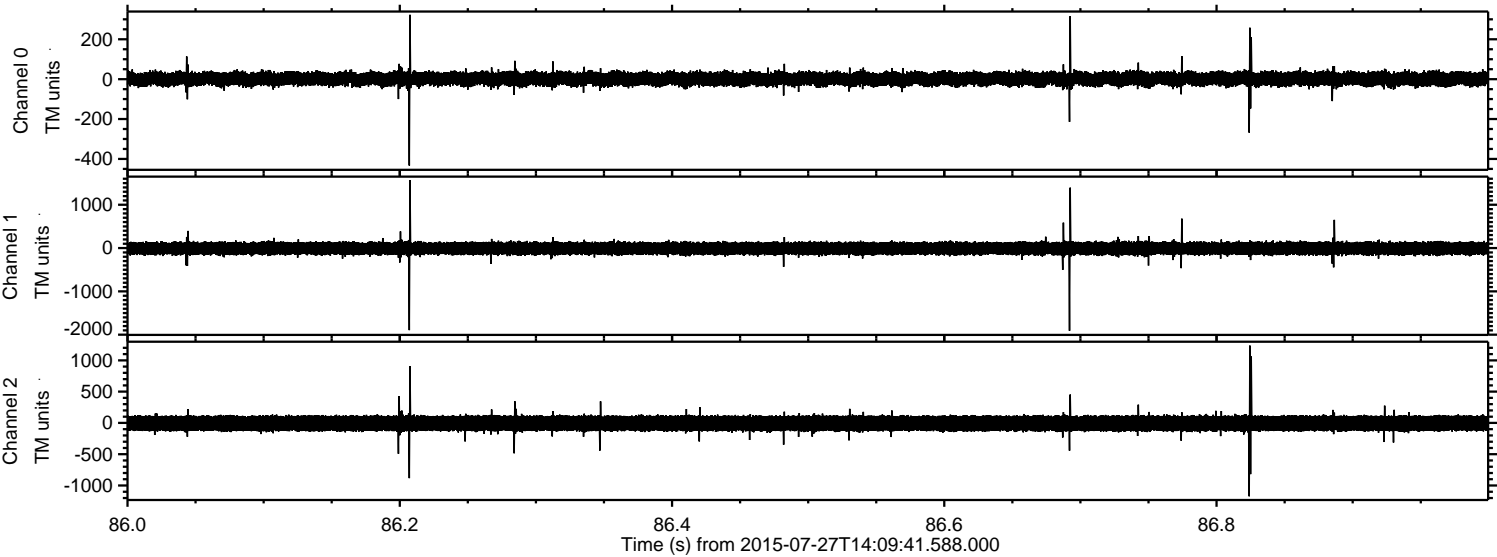

Processed Mon Jul 27 16:16:11 2015 by ELM ver.2012-10-06 from 001__elm20150727_140940__dat00.bin

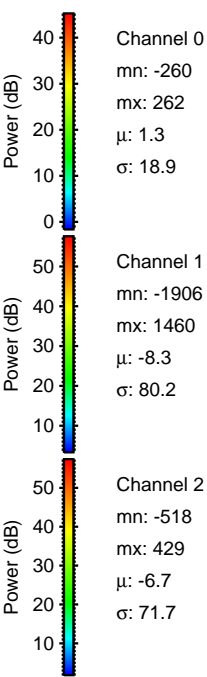
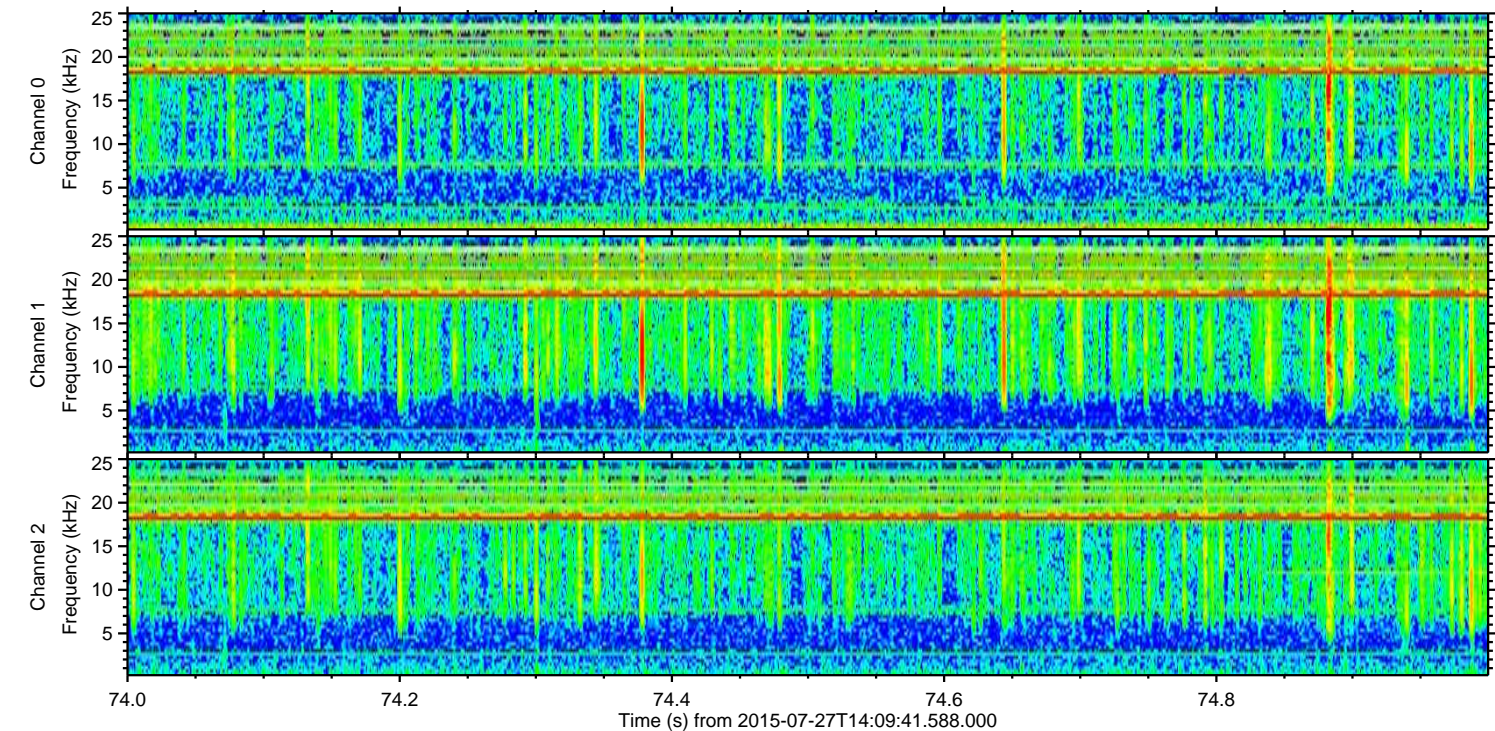
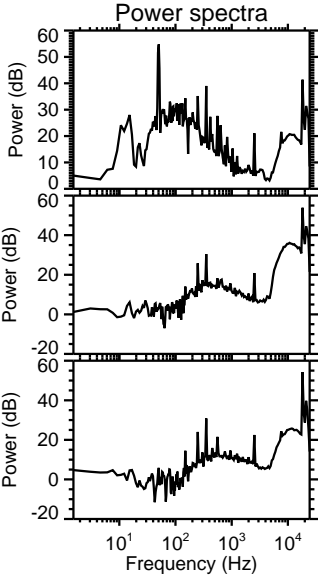
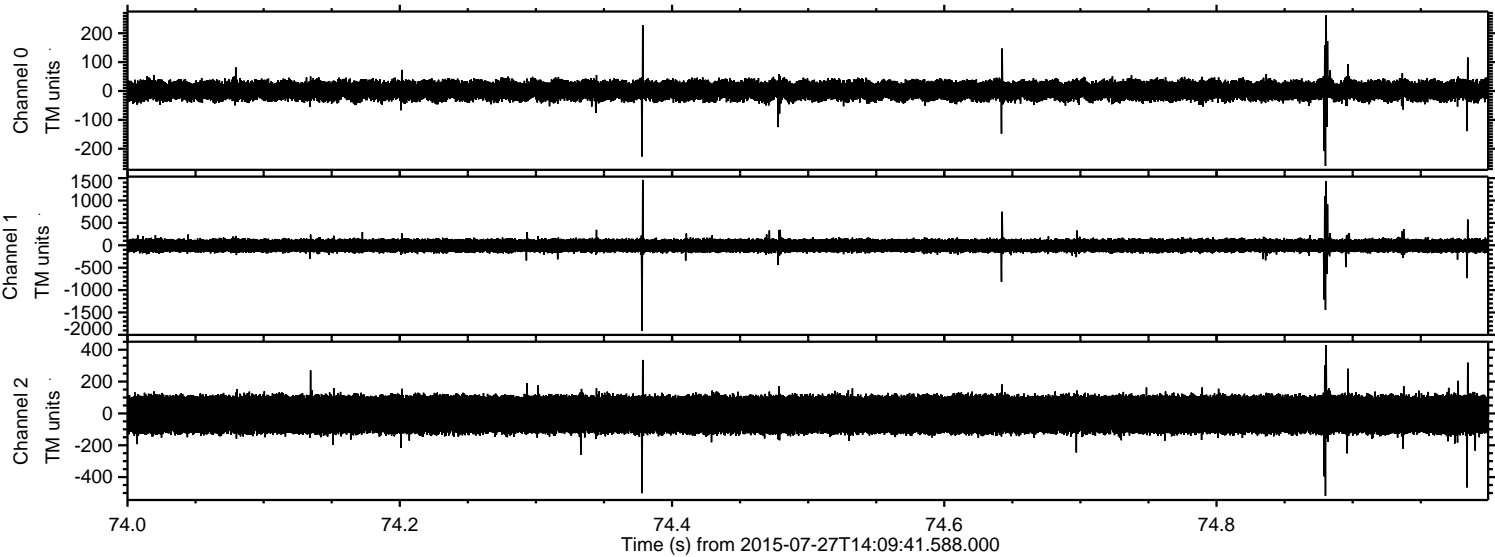

Channel 0
mn: -260
mx: 262
 μ : 1.3
 σ : 18.9

Channel 1
mn: -1906
mx: 1460
 μ : -8.3
 σ : 80.2

Channel 2
mn: -518
mx: 429
 μ : -6.7
 σ : 71.7

Processed Mon Jul 27 16:16:12 2015 by ELM ver.2012-10-06 from 001__elm20150727_140940__dat00.bin

