

# ELMAVAN 3D WAVEFORMS (Measured data sampled at 50 kHz) 51000 packets of 144 samples from 2015-07-27T13:39:40.270.999.

Processed Mon Jul 27 15:45:58 2015 by ELM ver.2012-10-06 from 001\_\_elm20150727\_133939\_\_dat00.bin

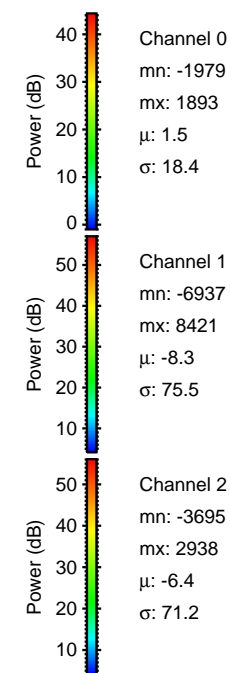

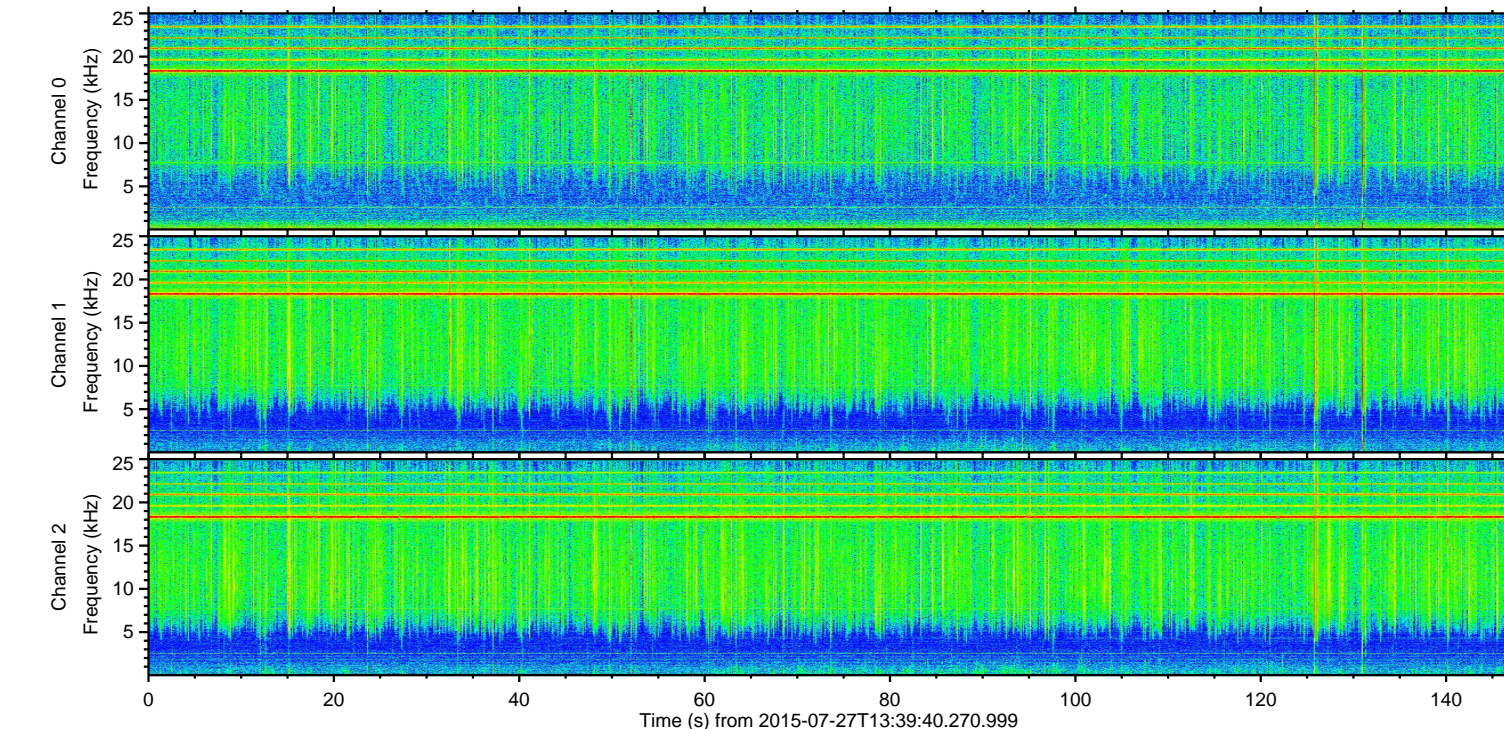
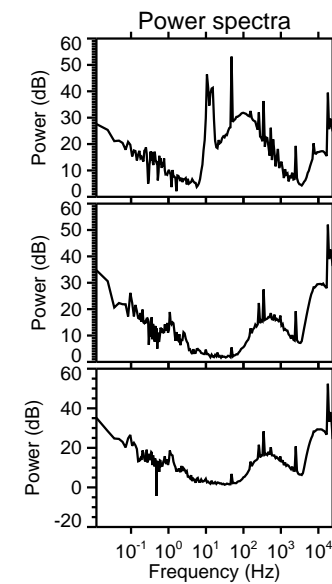
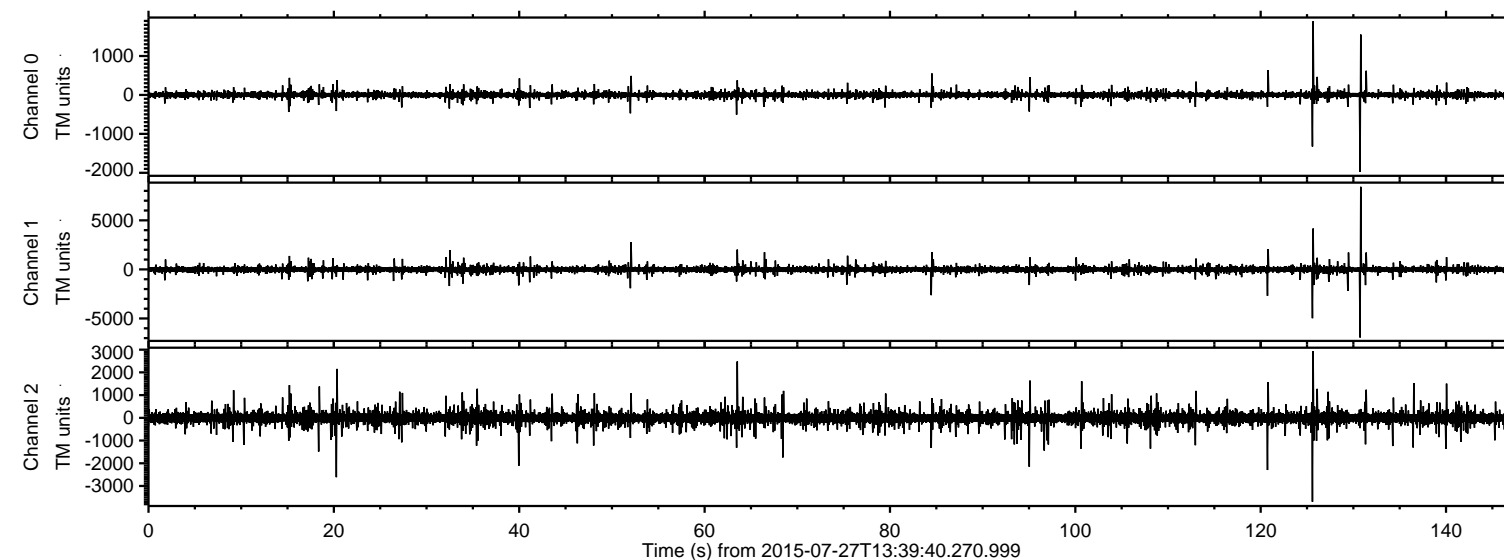

ELMAVAN 3D WAVEFORMS (Measured data sampled at 50 kHz) 51000 packets of 144 samples from 2015-07-27T13:39:40.270.999. Part 131/147

Processed Mon Jul 27 15:46:15 2015 by ELM ver.2012-10-06 from 001\_\_elm20150727\_133939\_\_dat00.bin

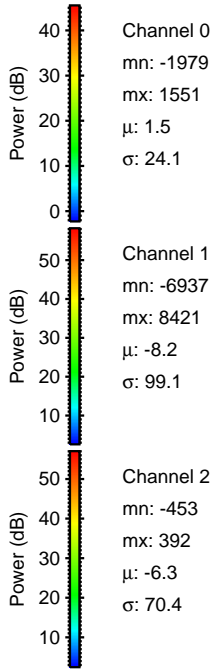
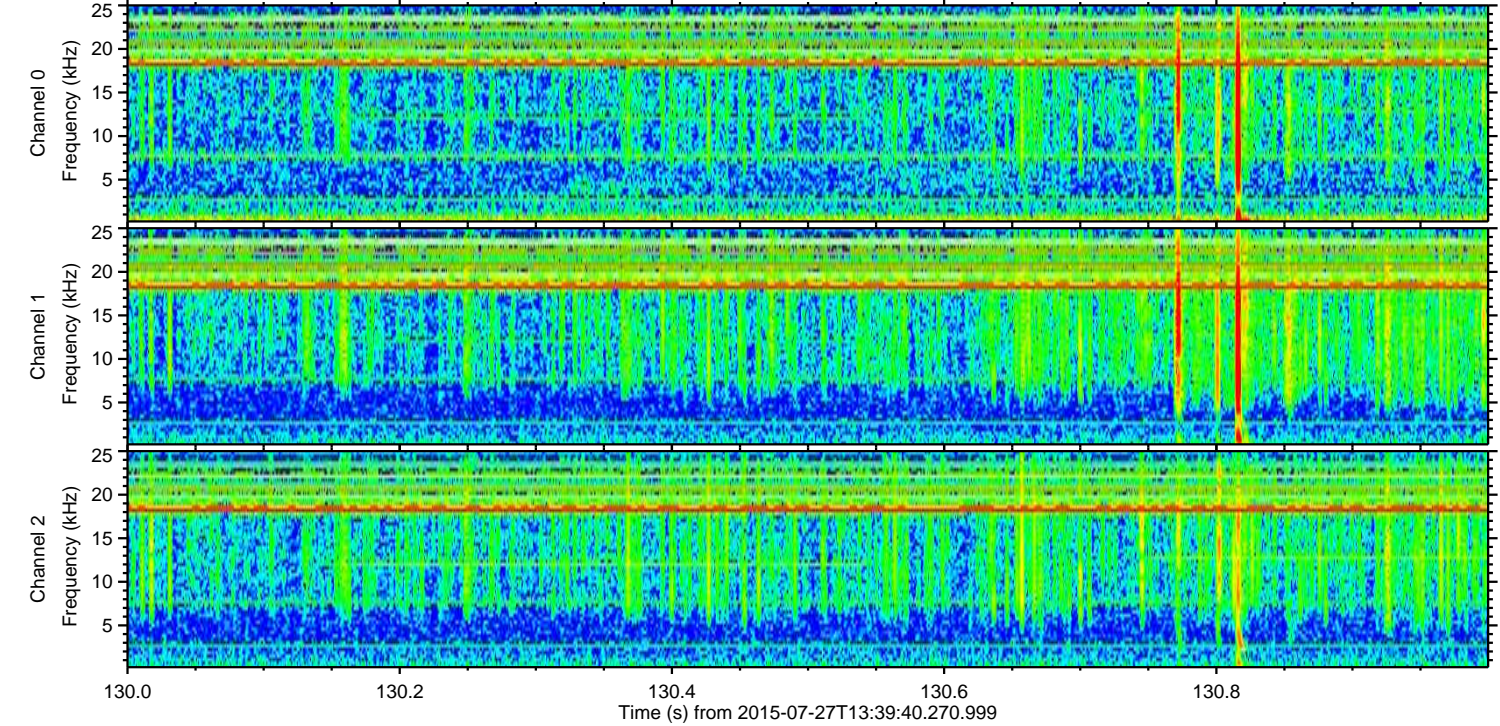
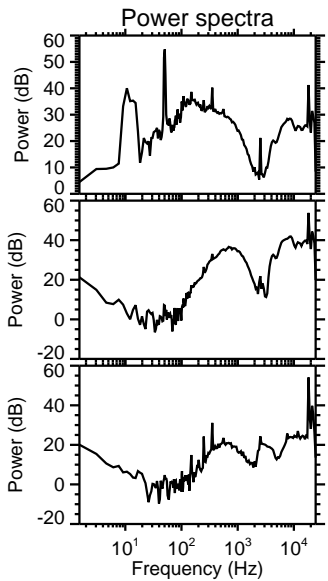
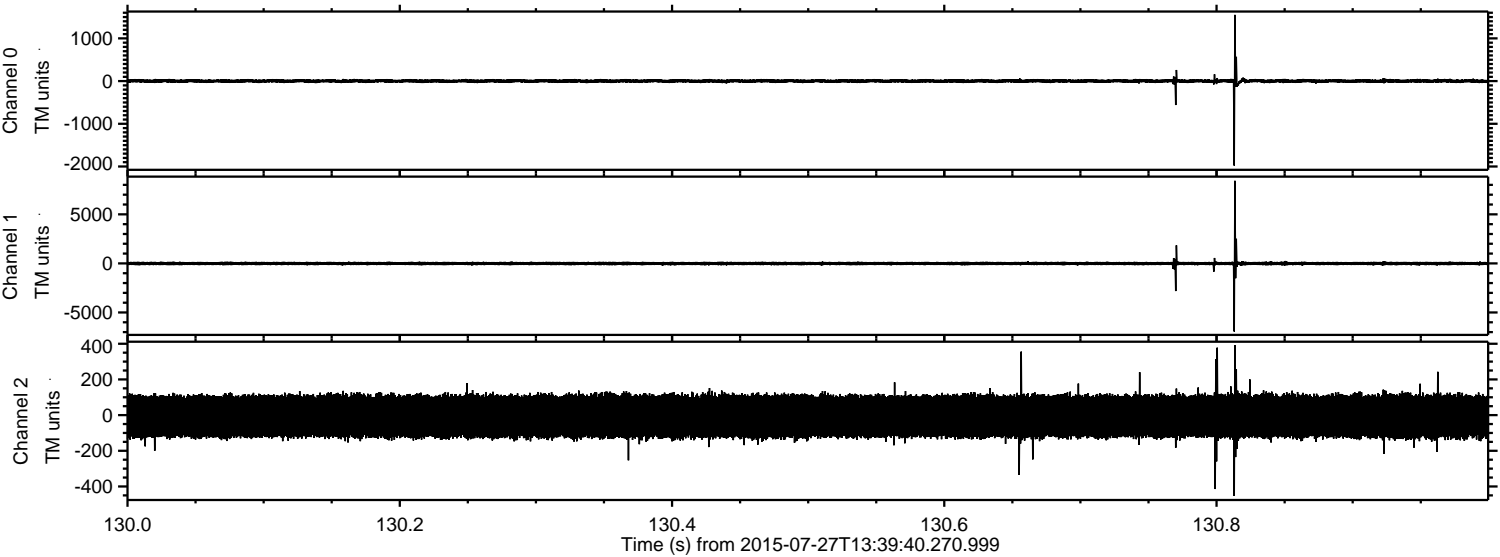

Channel 0  
mn: -1979  
mx: 1551  
 $\mu$ : 1.5  
 $\sigma$ : 24.1

Channel 1  
mn: -6937  
mx: 8421  
 $\mu$ : -8.2  
 $\sigma$ : 99.1

Channel 2  
mn: -453  
mx: 392  
 $\mu$ : -6.3  
 $\sigma$ : 70.4



ELMAVAN 3D WAVEFORMS (Measured data sampled at 50 kHz) 51000 packets of 144 samples from 2015-07-27T13:39:40.270.999. Part 126/147

Processed Mon Jul 27 15:46:16 2015 by ELM ver.2012-10-06 from 001\_\_elm20150727\_133939\_\_dat00.bin

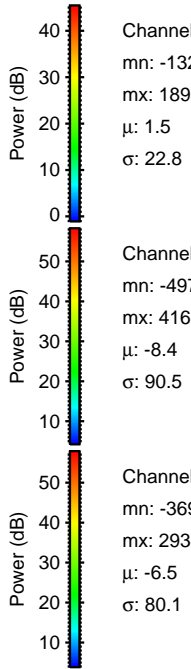
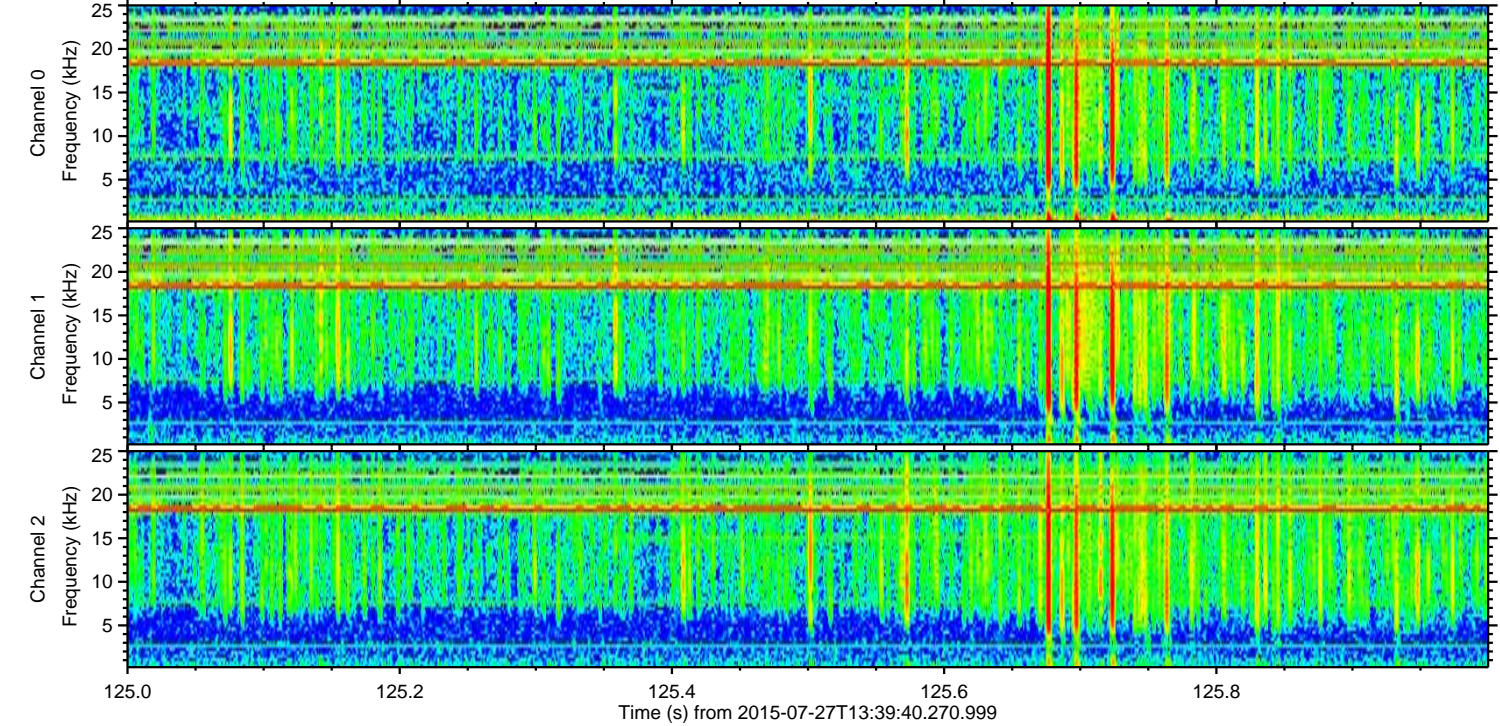
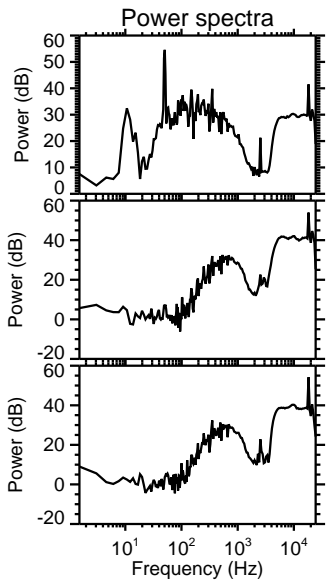
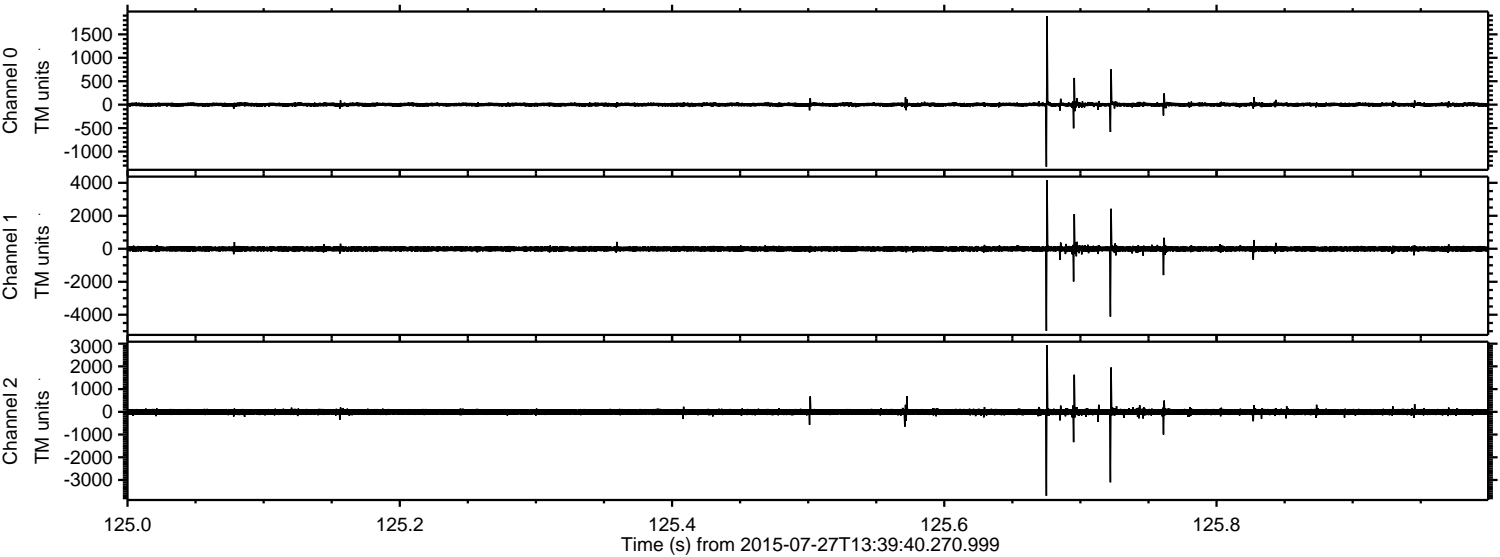

Channel 0  
mn: -1324  
mx: 1893  
 $\mu$ : 1.5  
 $\sigma$ : 22.8

Channel 1  
mn: -4975  
mx: 4167  
 $\mu$ : -8.4  
 $\sigma$ : 90.5

Channel 2  
mn: -3695  
mx: 2938  
 $\mu$ : -6.5  
 $\sigma$ : 80.1



Processed Mon Jul 27 15:46:18 2015 by ELM ver.2012-10-06 from 001\_\_elm20150727\_133939\_\_dat00.bin

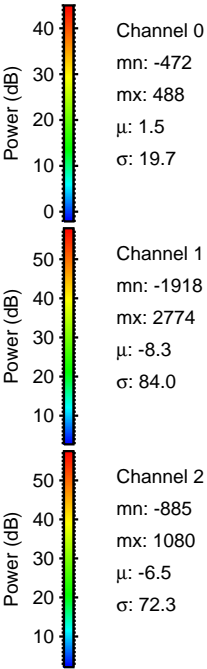
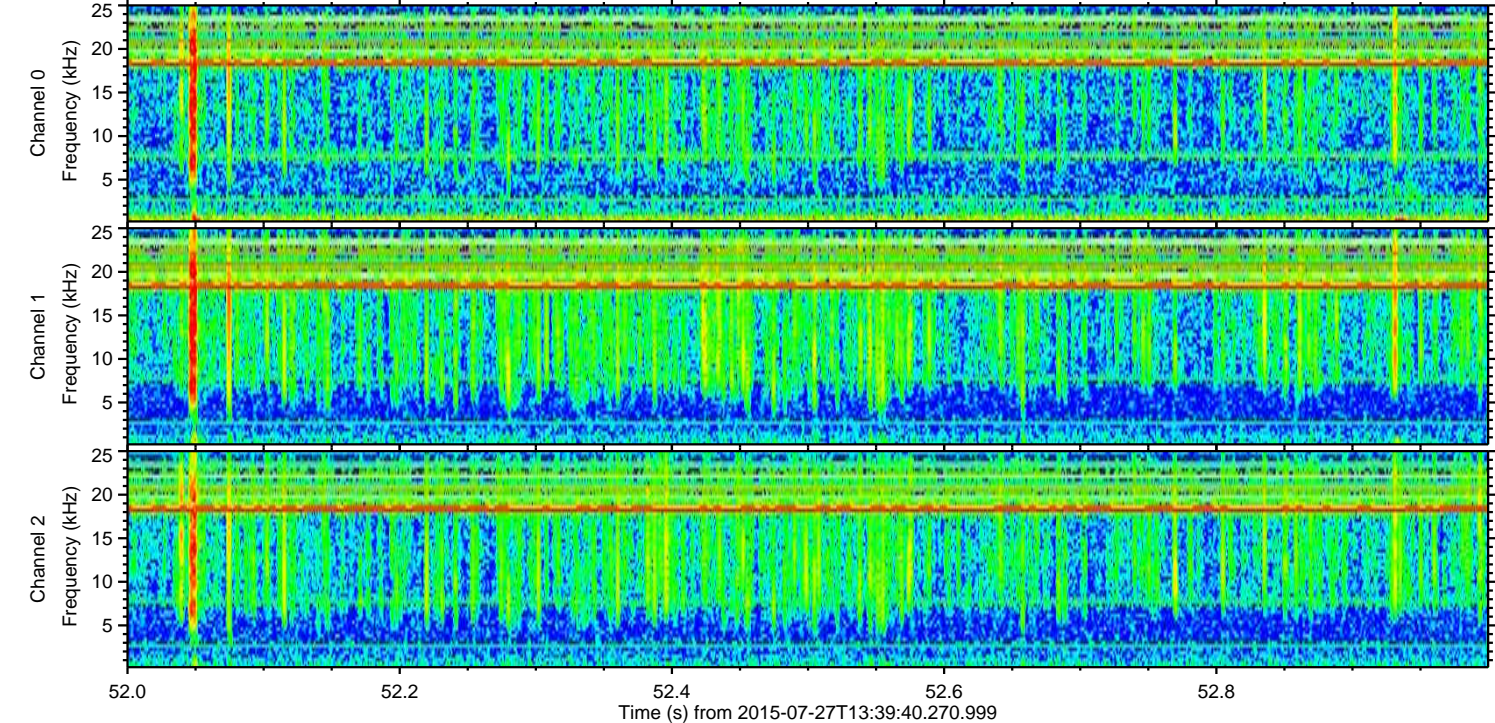
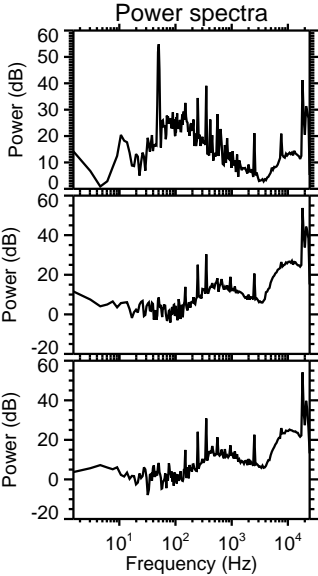
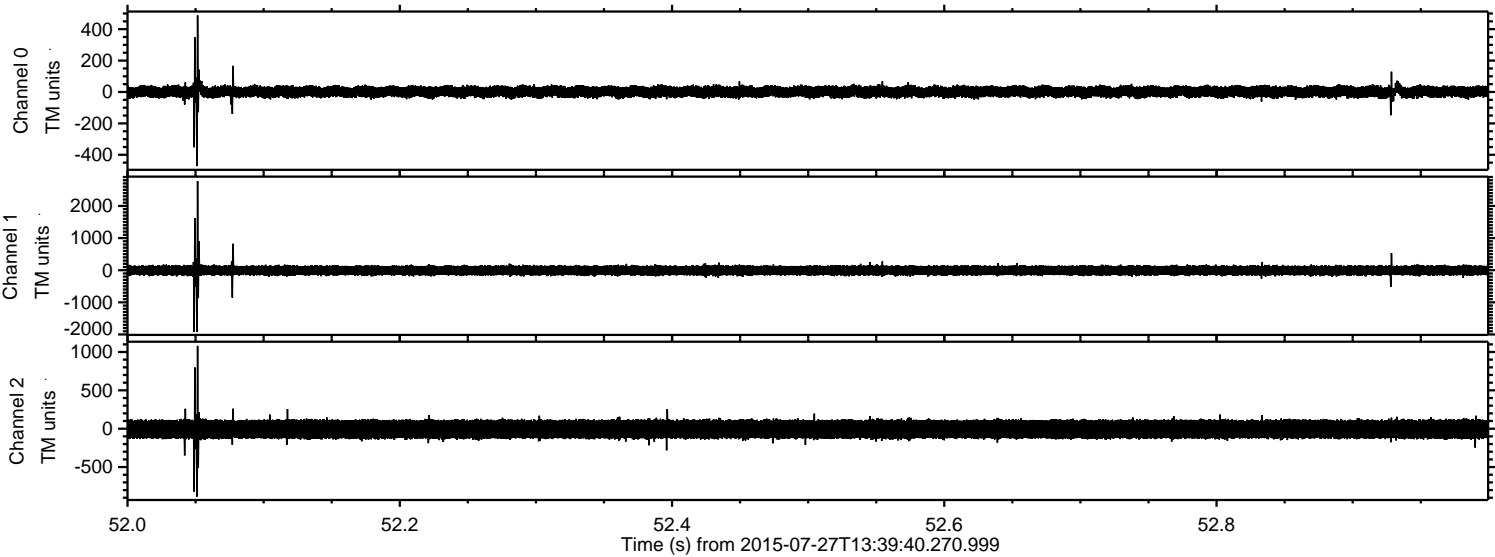



ELMAVAN 3D WAVEFORMS (Measured data sampled at 50 kHz) 51000 packets of 144 samples from 2015-07-27T13:39:40.270.999. Part 121/147

Processed Mon Jul 27 15:46:19 2015 by ELM ver.2012-10-06 from 001\_\_elm20150727\_133939\_\_dat00.bin

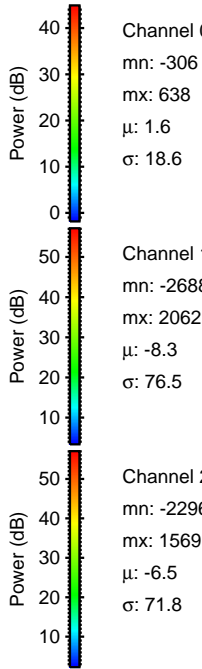
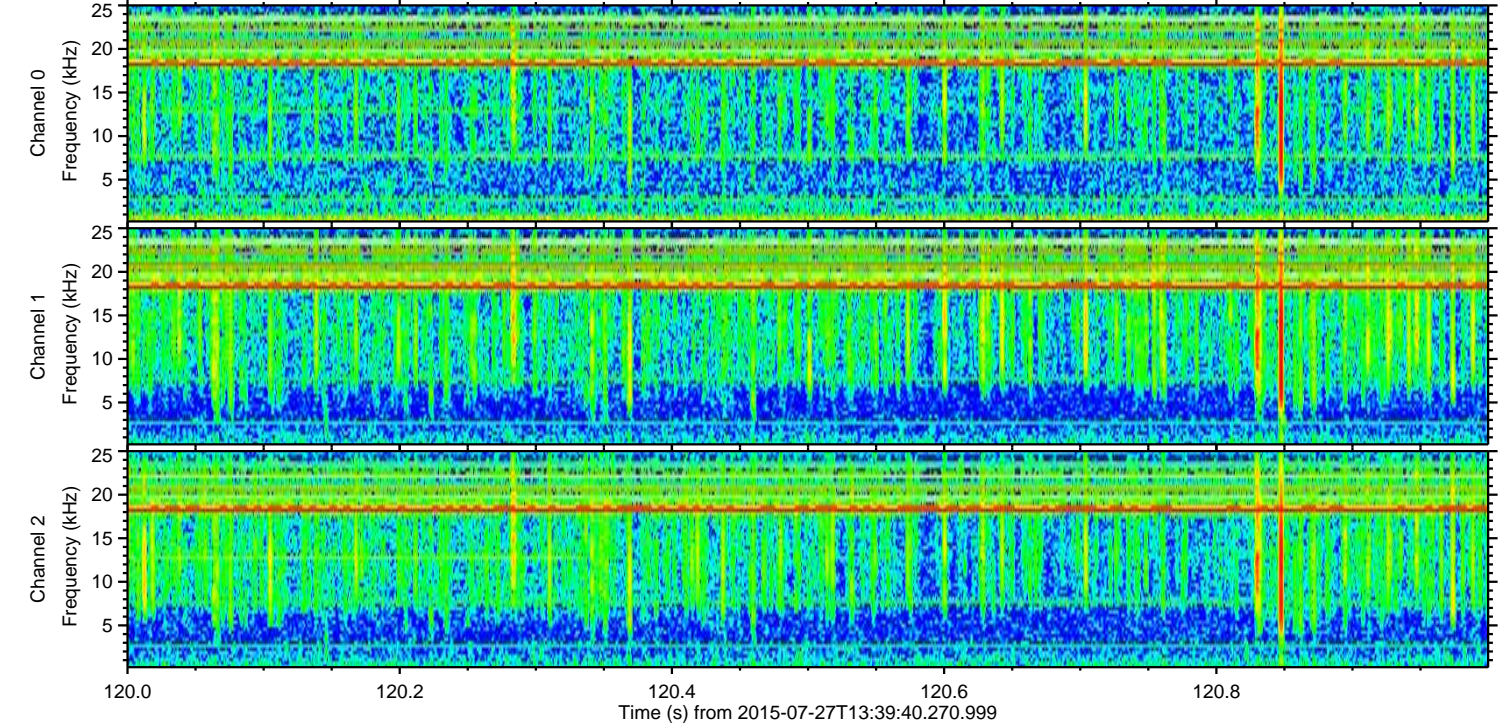
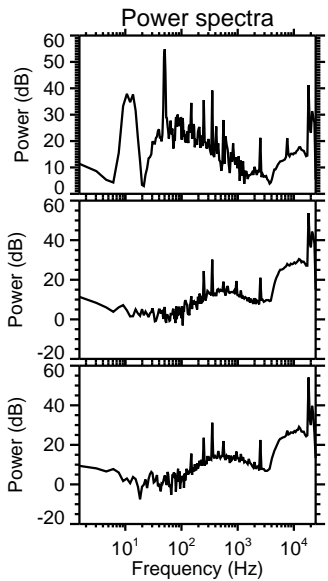
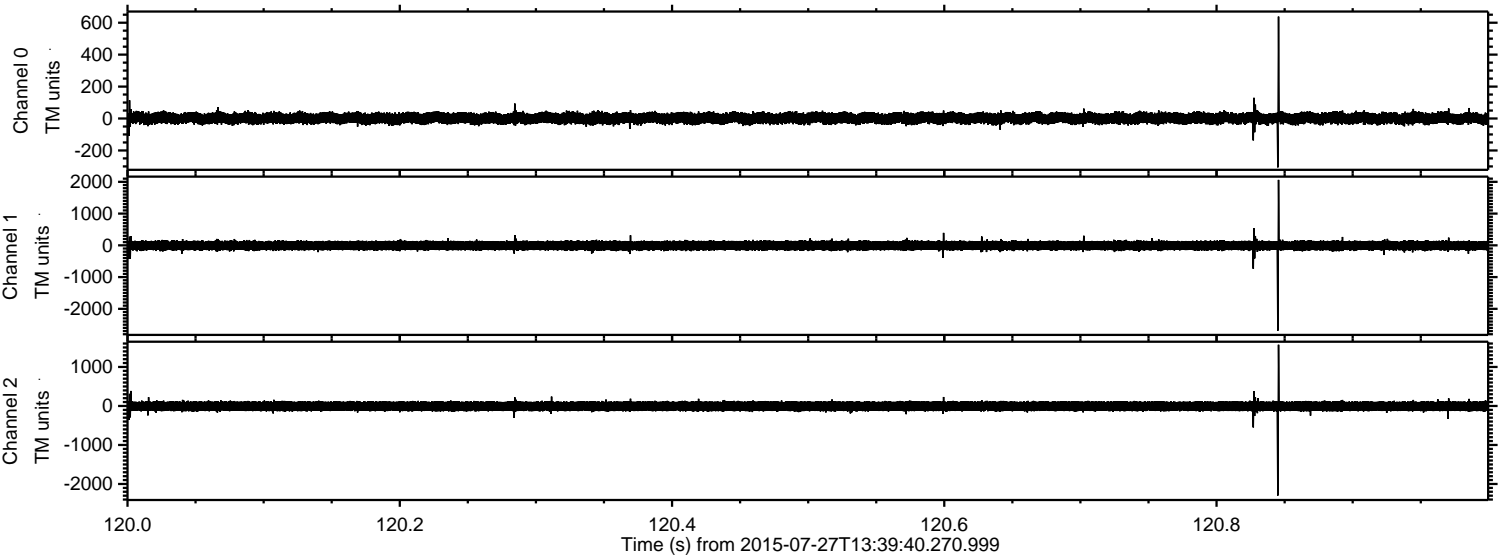

Channel 0  
mn: -306  
mx: 638  
 $\mu$ : 1.6  
 $\sigma$ : 18.6

Channel 1  
mn: -2688  
mx: 2062  
 $\mu$ : -8.3  
 $\sigma$ : 76.5

Channel 2  
mn: -2296  
mx: 1569  
 $\mu$ : -6.5  
 $\sigma$ : 71.8



Processed Mon Jul 27 15:46:20 2015 by ELM ver.2012-10-06 from 001\_\_elm20150727\_133939\_\_dat00.bin

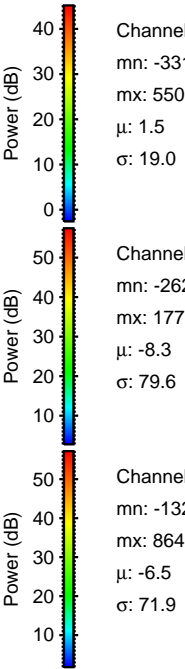
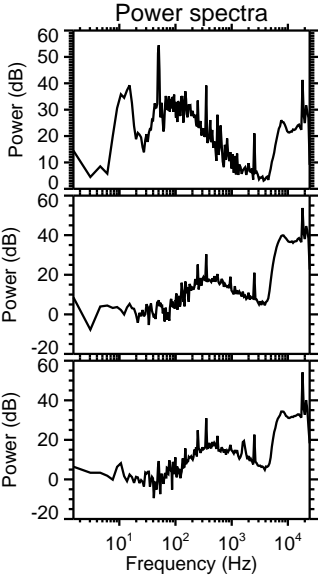
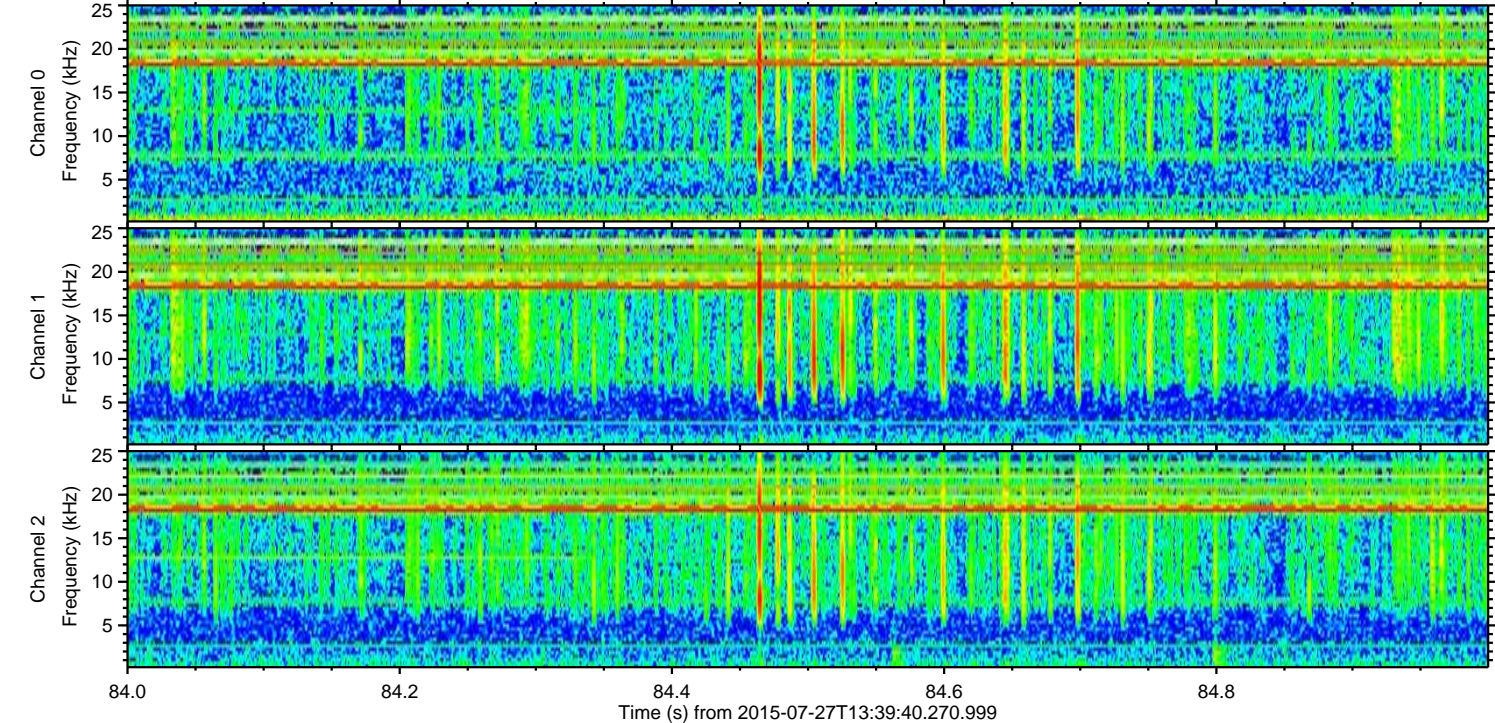
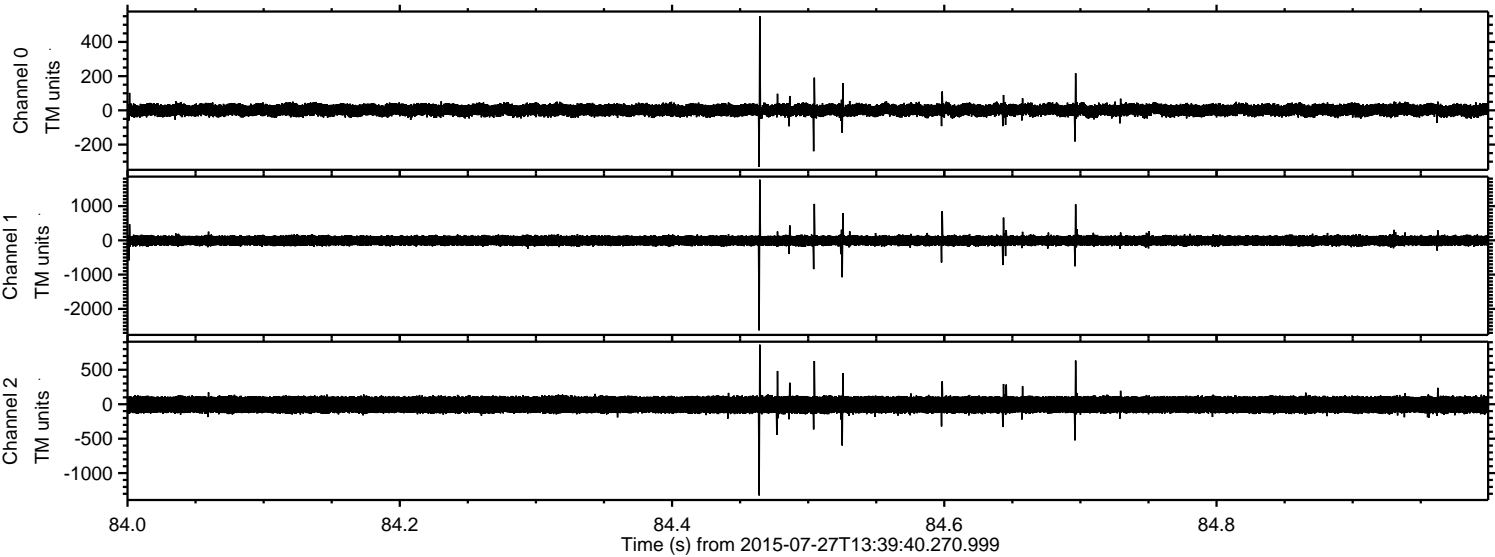



ELMAVAN 3D WAVEFORMS (Measured data sampled at 50 kHz) 51000 packets of 144 samples from 2015-07-27T13:39:40.270.999. Part 21/147

Processed Mon Jul 27 15:46:21 2015 by ELM ver.2012-10-06 from 001\_\_elm20150727\_133939\_\_dat00.bin

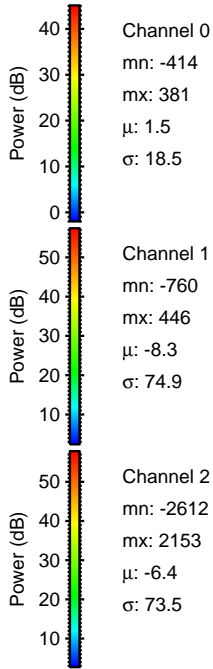
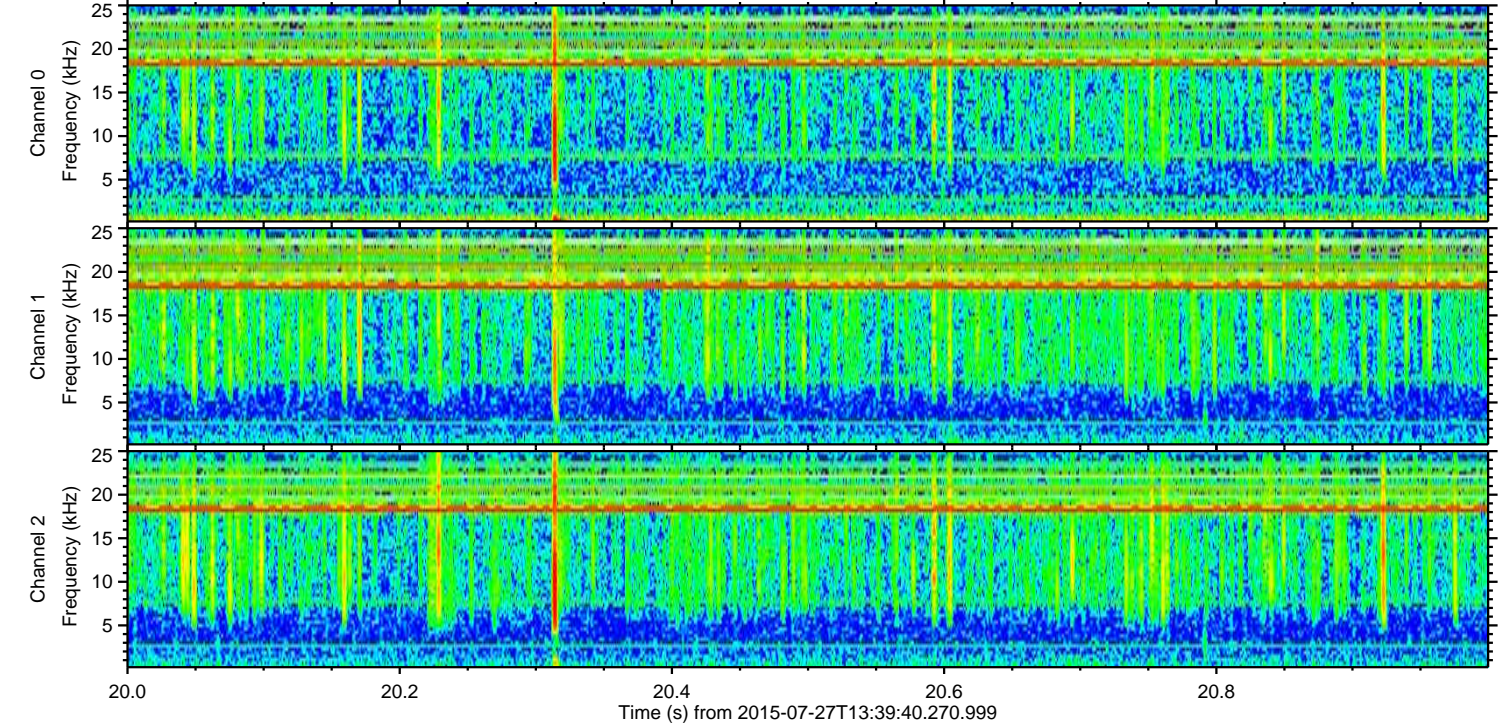
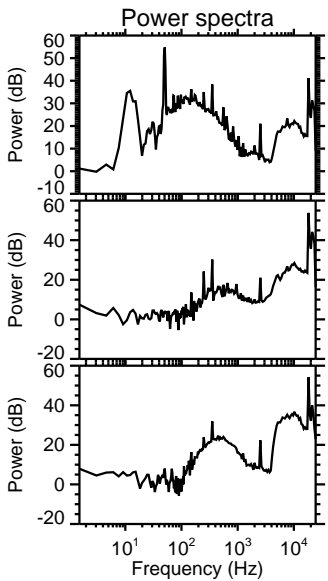
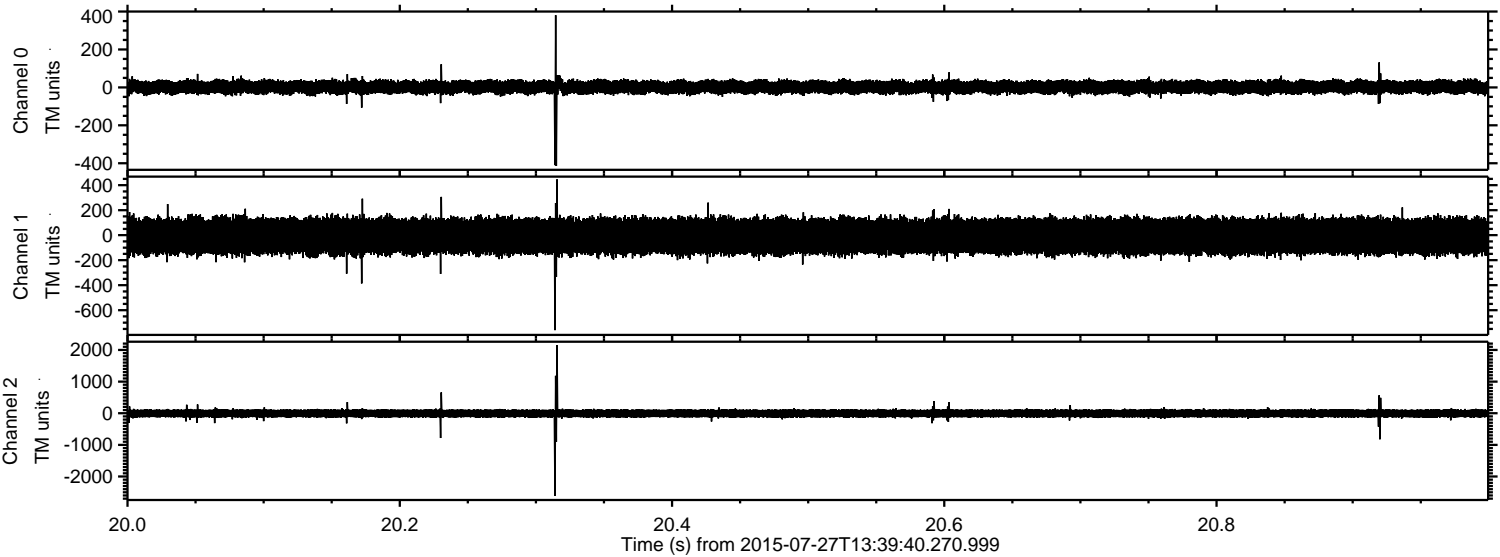

Channel 0  
mn: -414  
mx: 381  
 $\mu$ : 1.5  
 $\sigma$ : 18.5

Channel 1  
mn: -760  
mx: 446  
 $\mu$ : -8.3  
 $\sigma$ : 74.9

Channel 2  
mn: -2612  
mx: 2153  
 $\mu$ : -6.4  
 $\sigma$ : 73.5



Processed Mon Jul 27 15:46:22 2015 by ELM ver.2012-10-06 from 001\_\_elm20150727\_133939\_\_dat00.bin

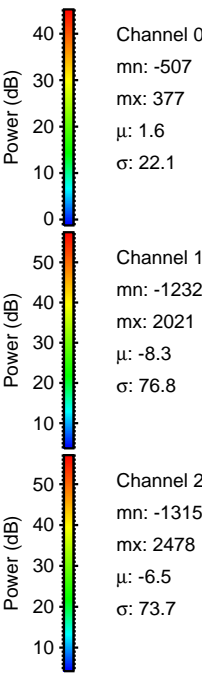
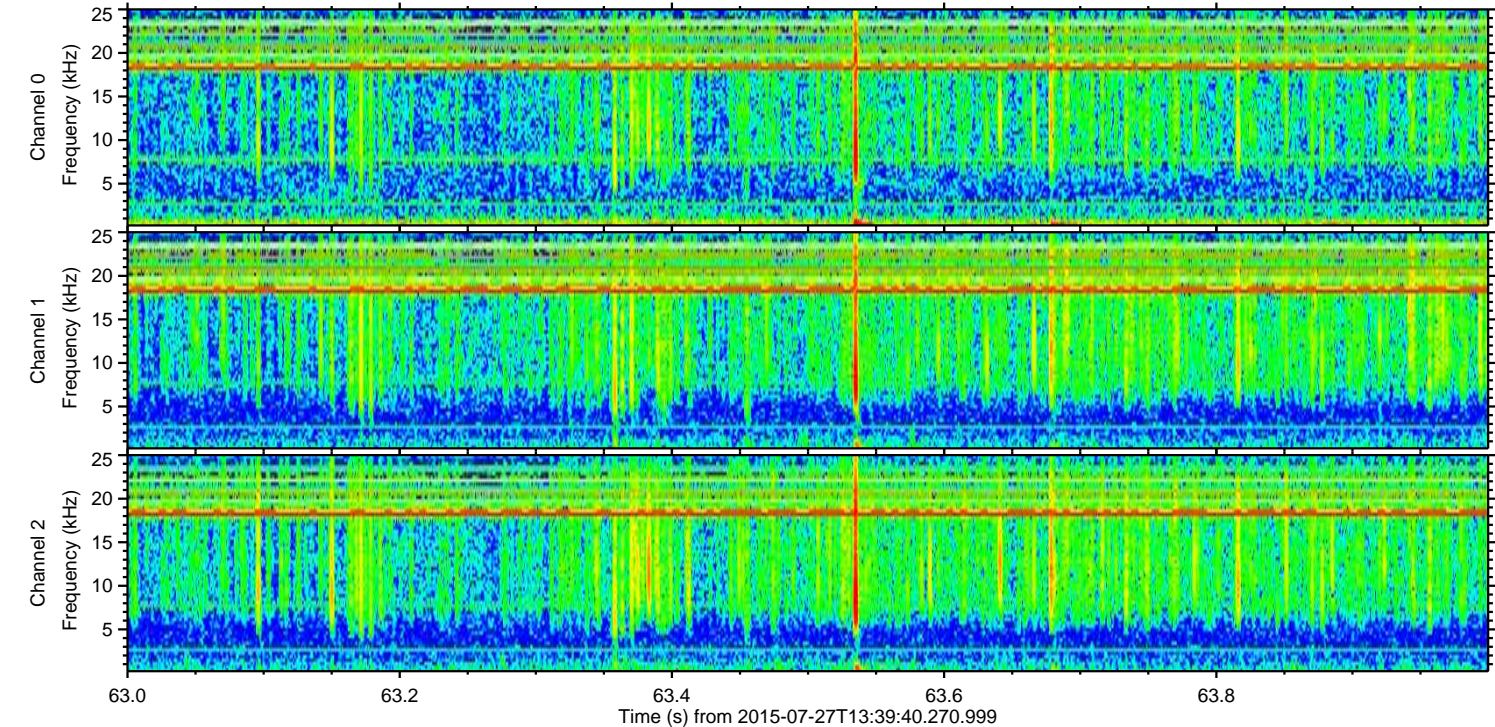
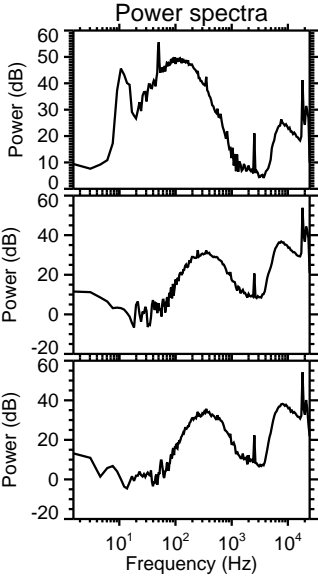
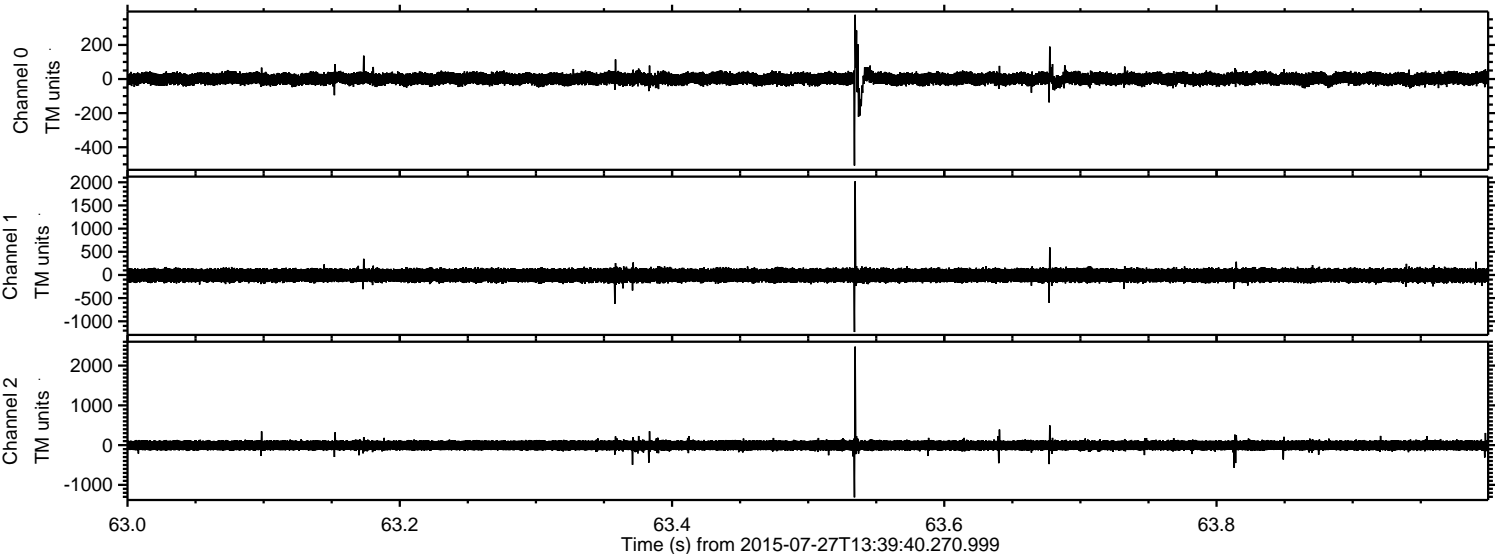



ELMAVAN 3D WAVEFORMS (Measured data sampled at 50 kHz) 51000 packets of 144 samples from 2015-07-27T13:39:40.270.999. Part 130/147

Processed Mon Jul 27 15:46:23 2015 by ELM ver.2012-10-06 from 001\_\_elm20150727\_133939\_\_dat00.bin

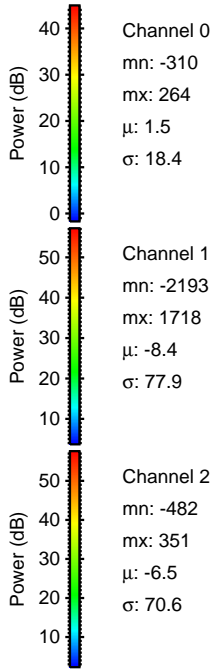
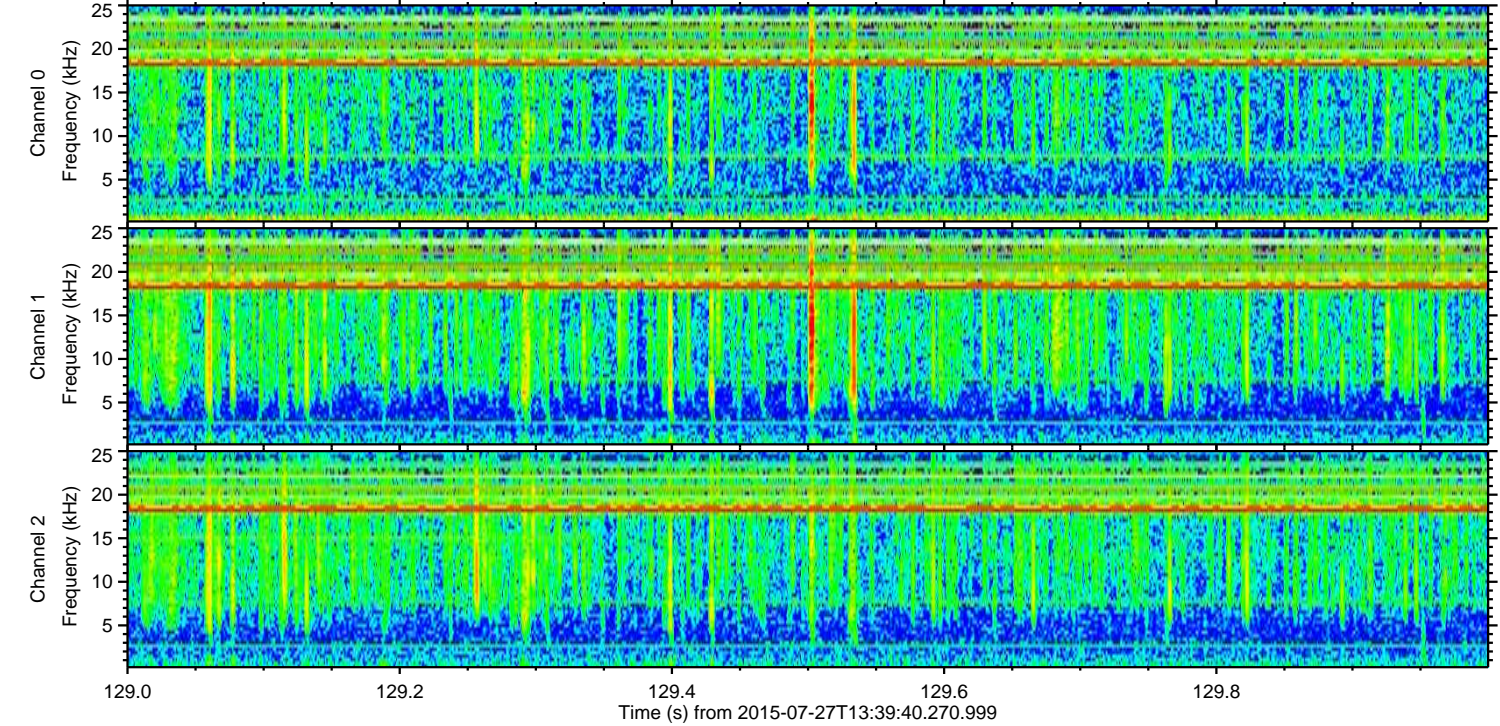
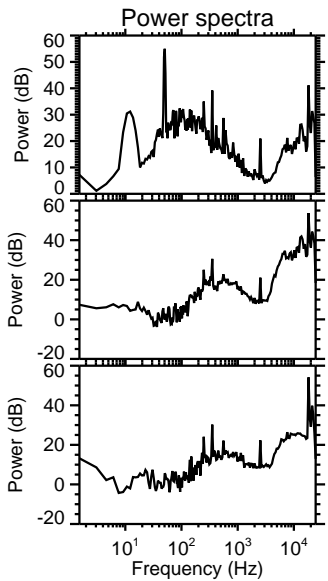
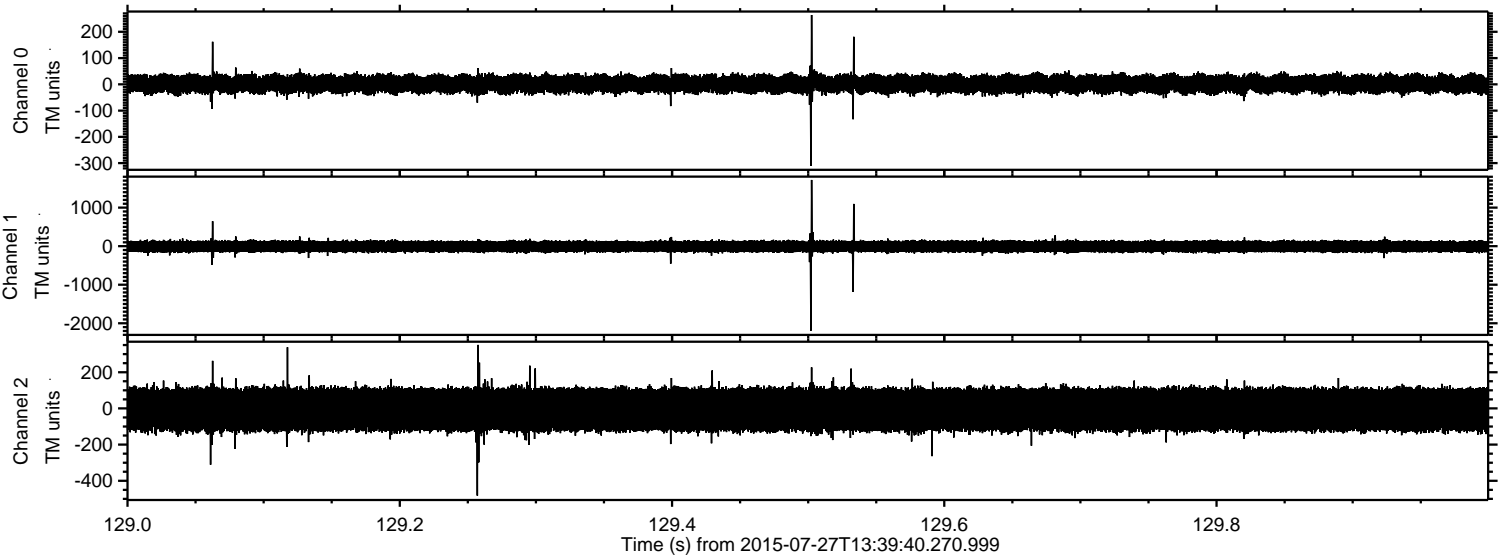



Processed Mon Jul 27 15:46:24 2015 by ELM ver.2012-10-06 from 001\_\_elm20150727\_133939\_\_dat00.bin

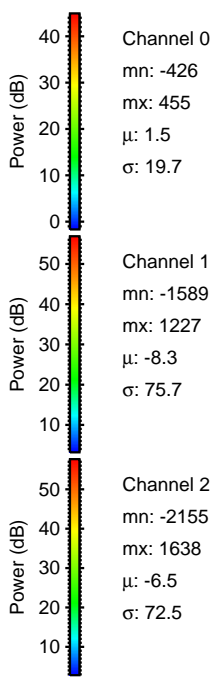
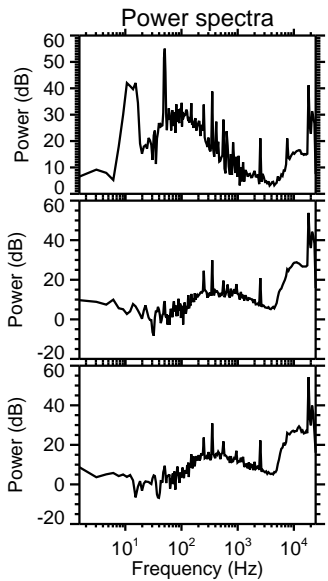
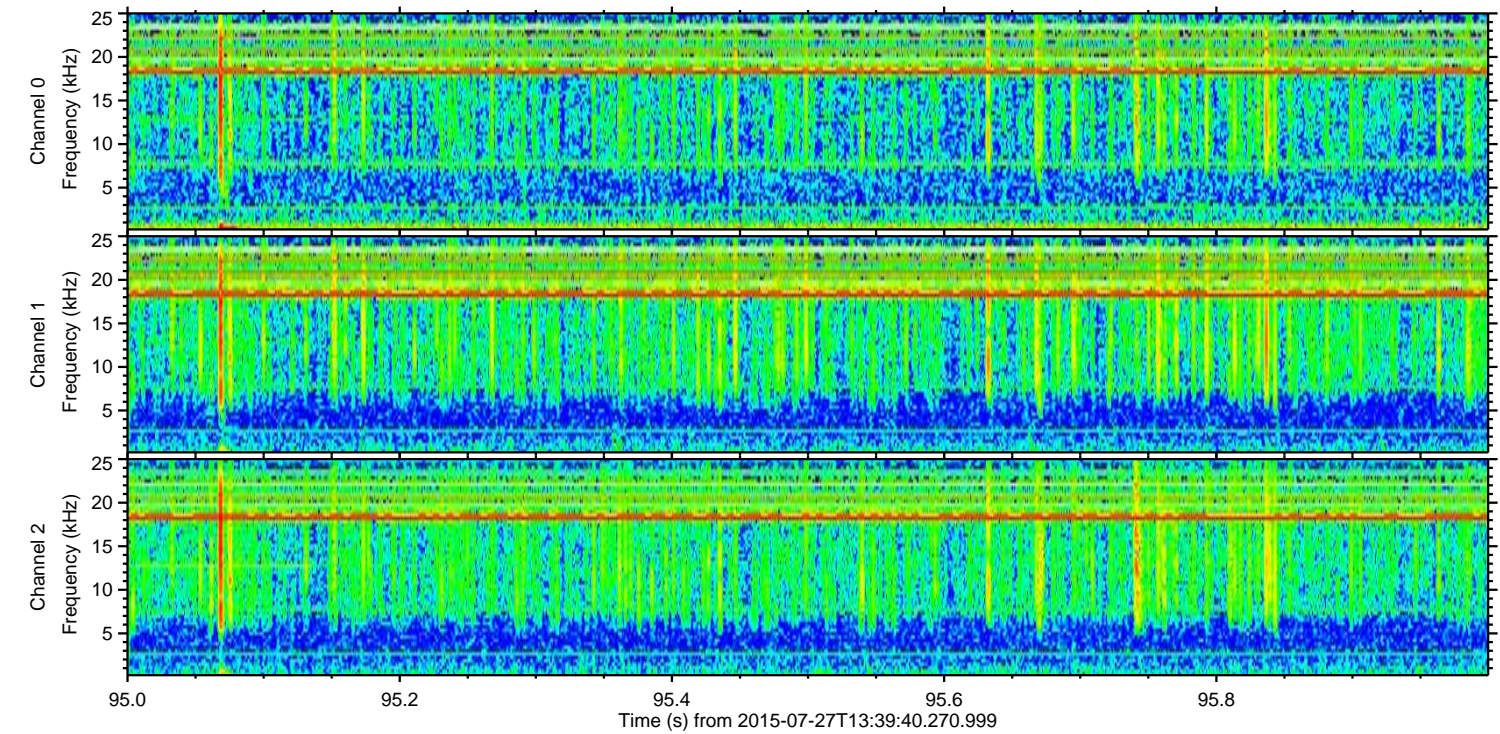
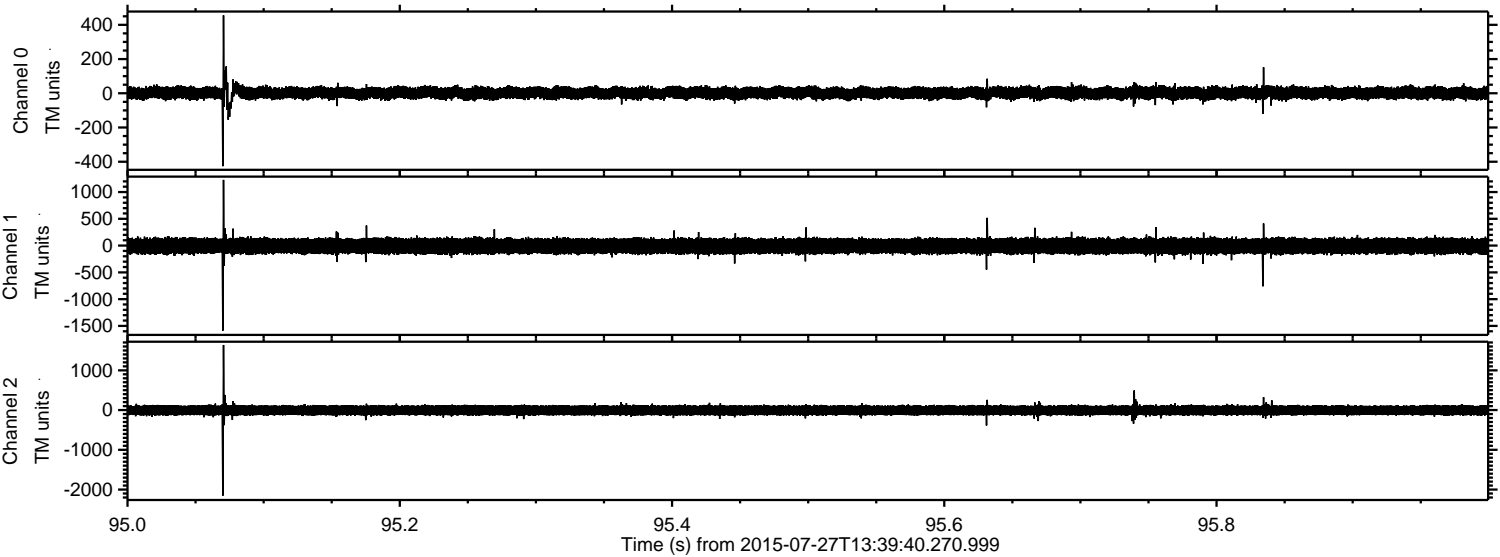



Processed Mon Jul 27 15:46:25 2015 by ELM ver.2012-10-06 from 001\_\_elm20150727\_133939\_\_dat00.bin

