

# ELMAVAN 3D WAVEFORMS (Measured data sampled at 50 kHz) 51000 packets of 144 samples from 2015-07-27T13:09:38.965.000.

Processed Mon Jul 27 15:16:19 2015 by ELM ver.2012-10-06 from 001\_\_elm20150727\_130937\_\_dat00.bin

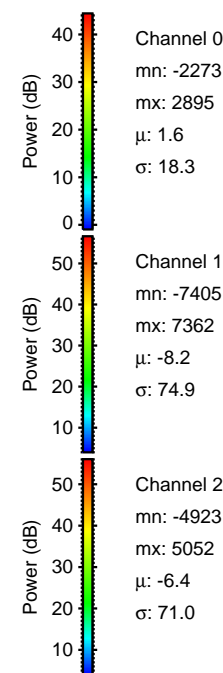

Processed Mon Jul 27 15:16:34 2015 by ELM ver.2012-10-06 from 001\_\_elm20150727\_130937\_\_dat00.bin

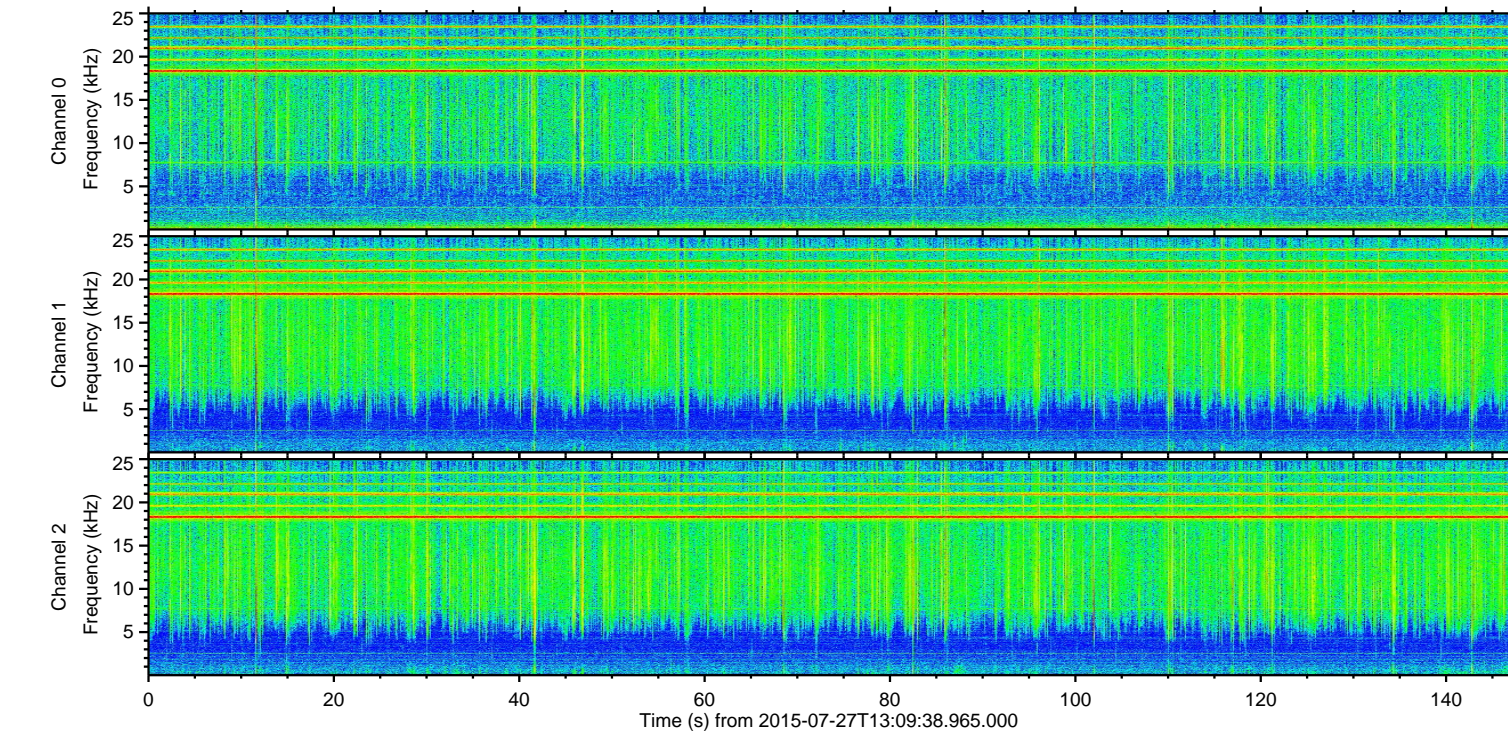
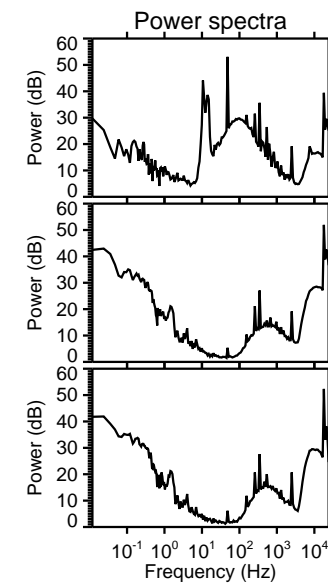
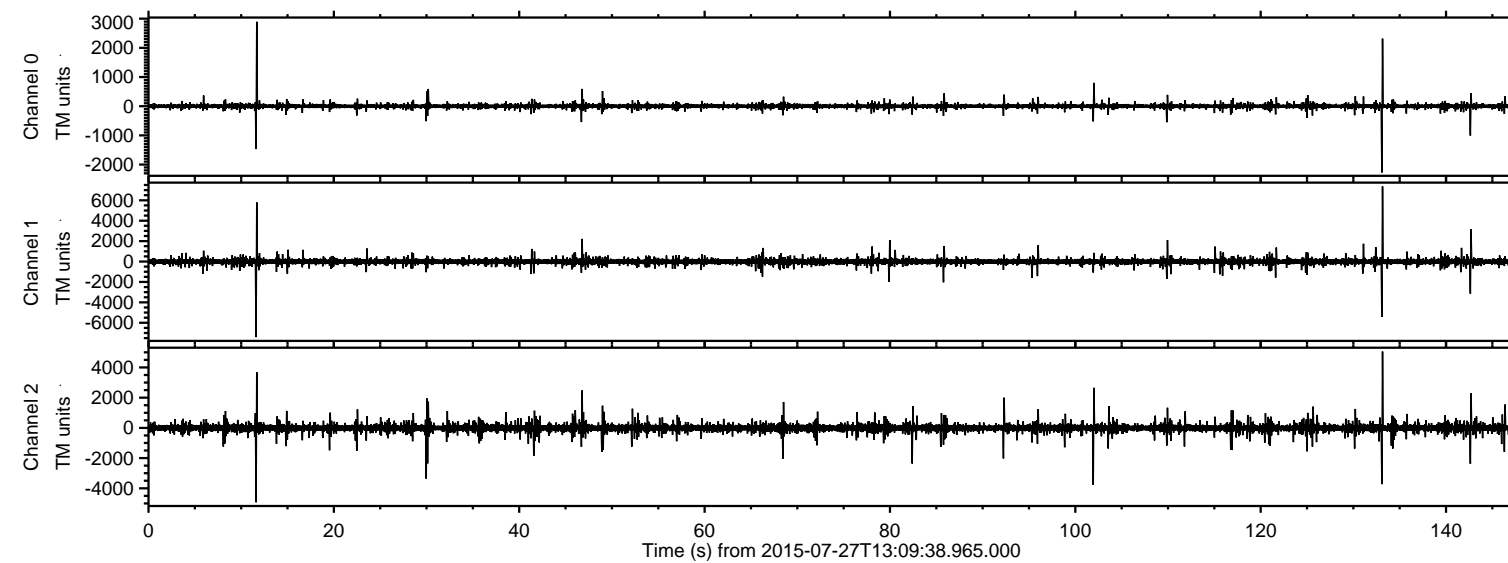
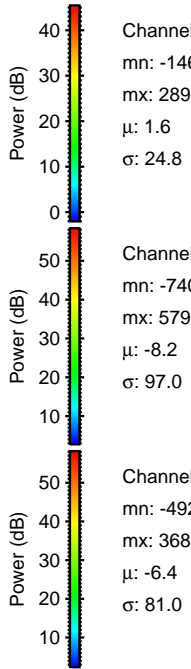
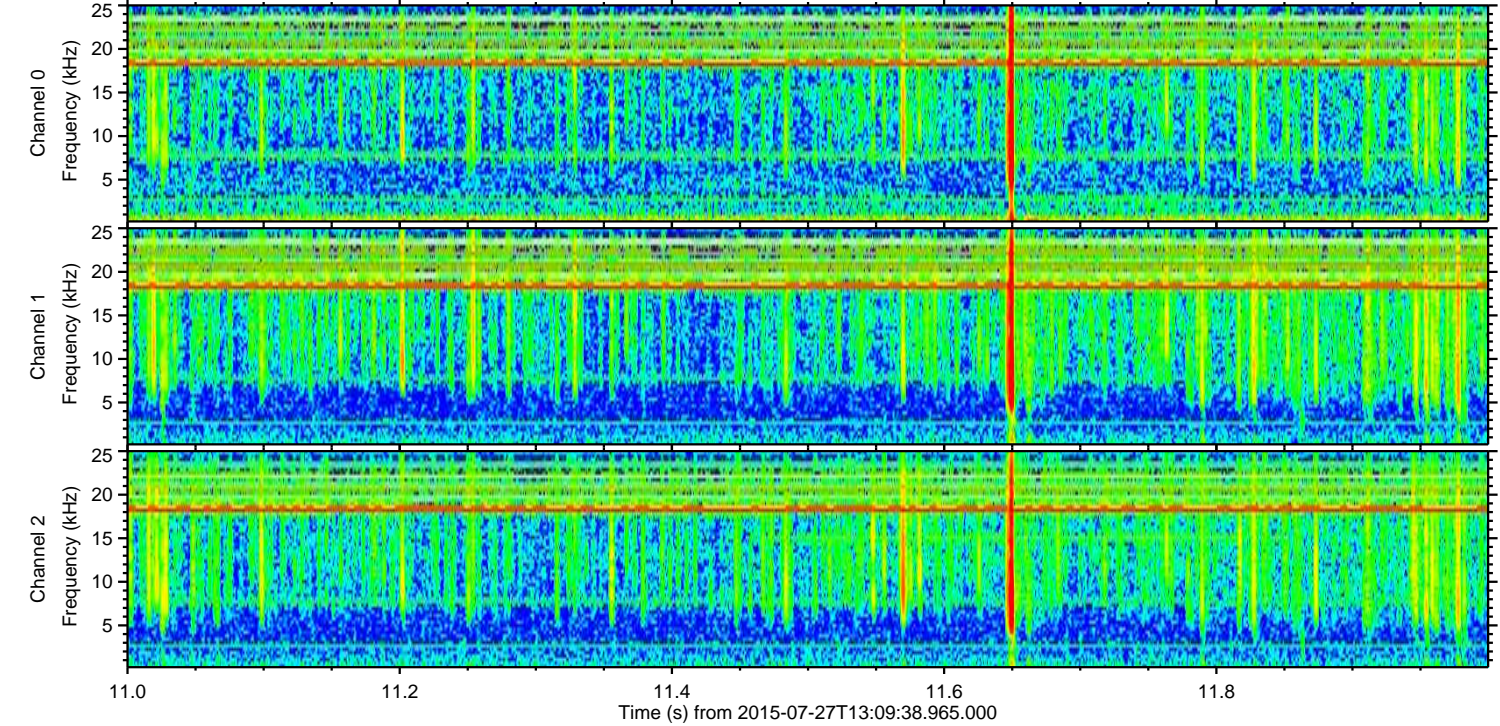
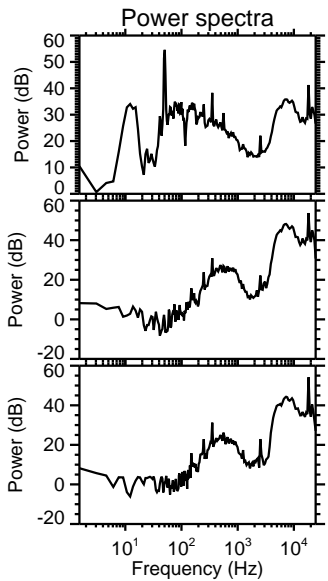
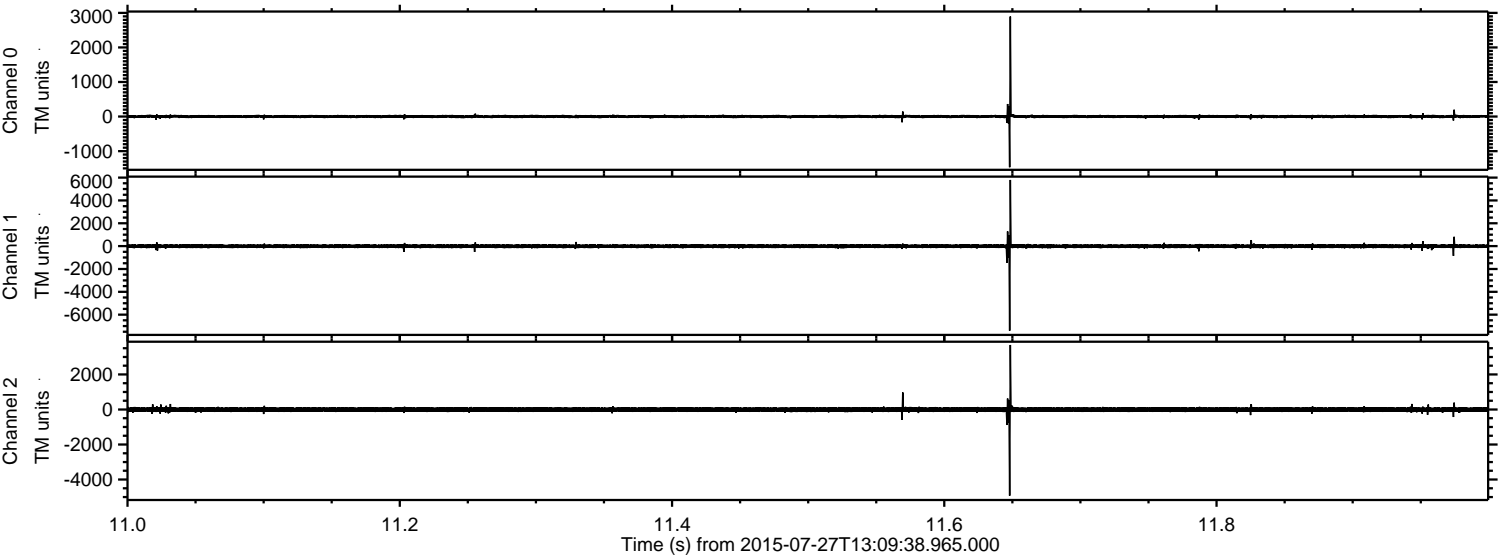

ELMAVAN 3D WAVEFORMS (Measured data sampled at 50 kHz) 51000 packets of 144 samples from 2015-07-27T13:09:38.965.000. Part 134/147

Processed Mon Jul 27 15:16:35 2015 by ELM ver.2012-10-06 from 001\_\_elm20150727\_130937\_\_dat00.bin

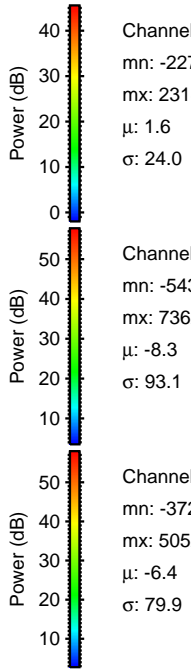
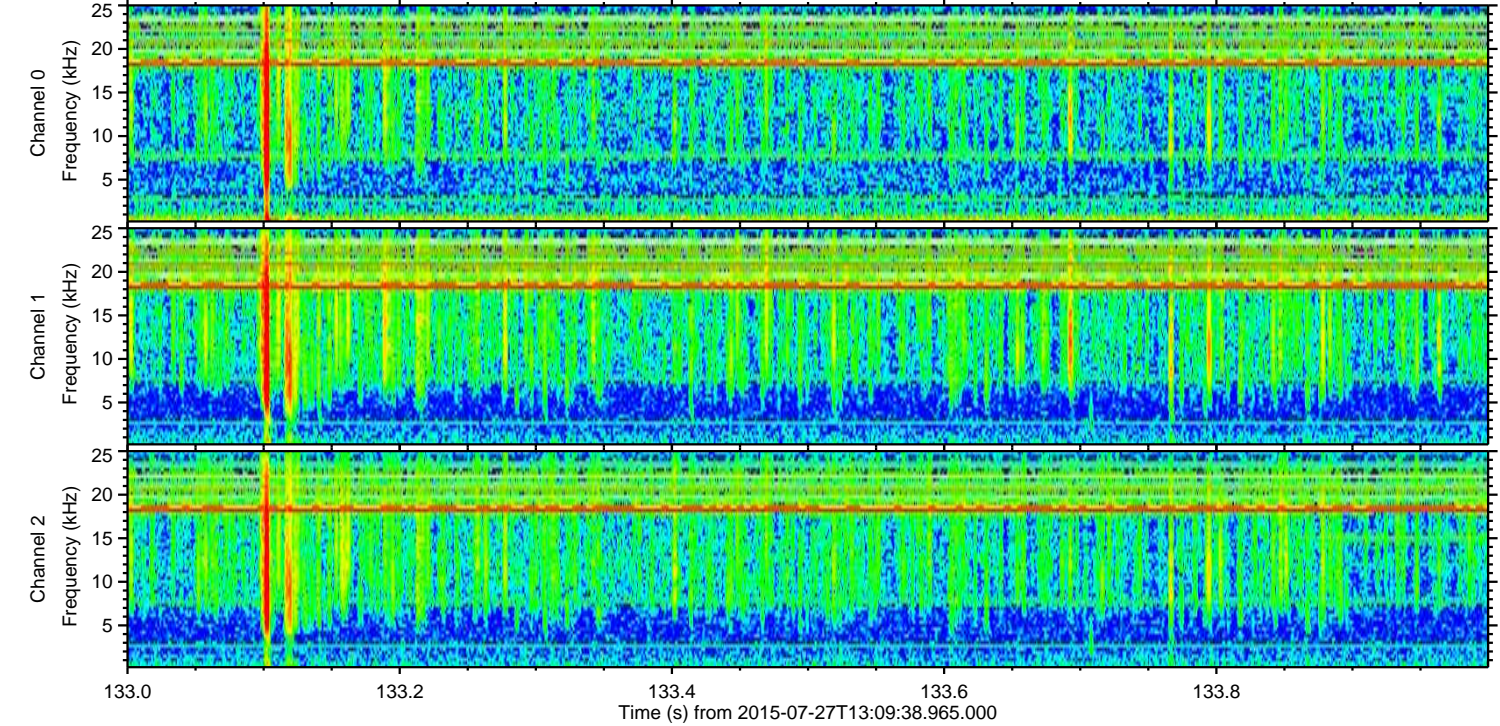
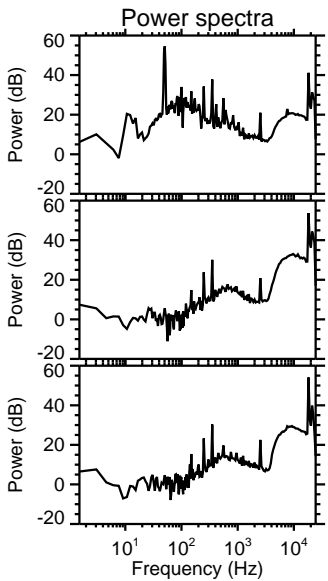
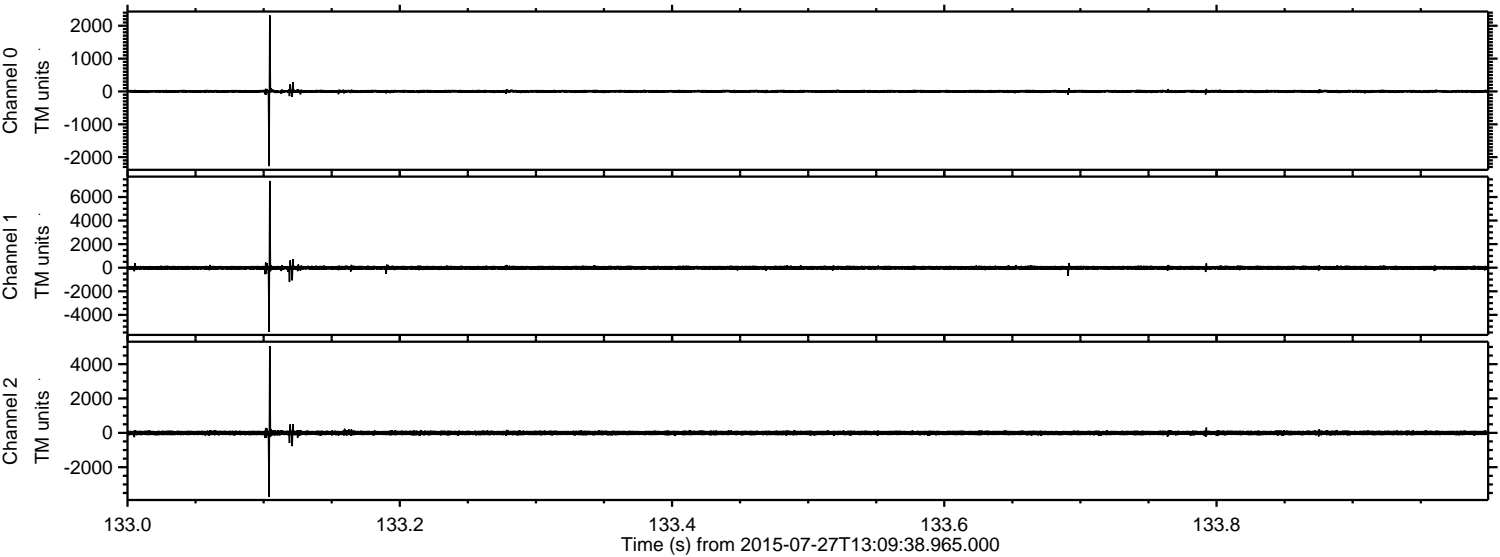

Channel 0  
mn: -2273  
mx: 2318  
 $\mu$ : 1.6  
 $\sigma$ : 24.0

Channel 1  
mn: -5431  
mx: 7362  
 $\mu$ : -8.3  
 $\sigma$ : 93.1

Channel 2  
mn: -3722  
mx: 5052  
 $\mu$ : -6.4  
 $\sigma$ : 79.9

ELMAVAN 3D WAVEFORMS (Measured data sampled at 50 kHz) 51000 packets of 144 samples from 2015-07-27T13:09:38.965.000. Part 102/147

Processed Mon Jul 27 15:16:36 2015 by ELM ver.2012-10-06 from 001\_\_elm20150727\_130937\_\_dat00.bin

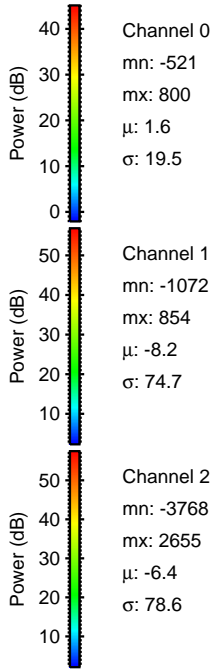
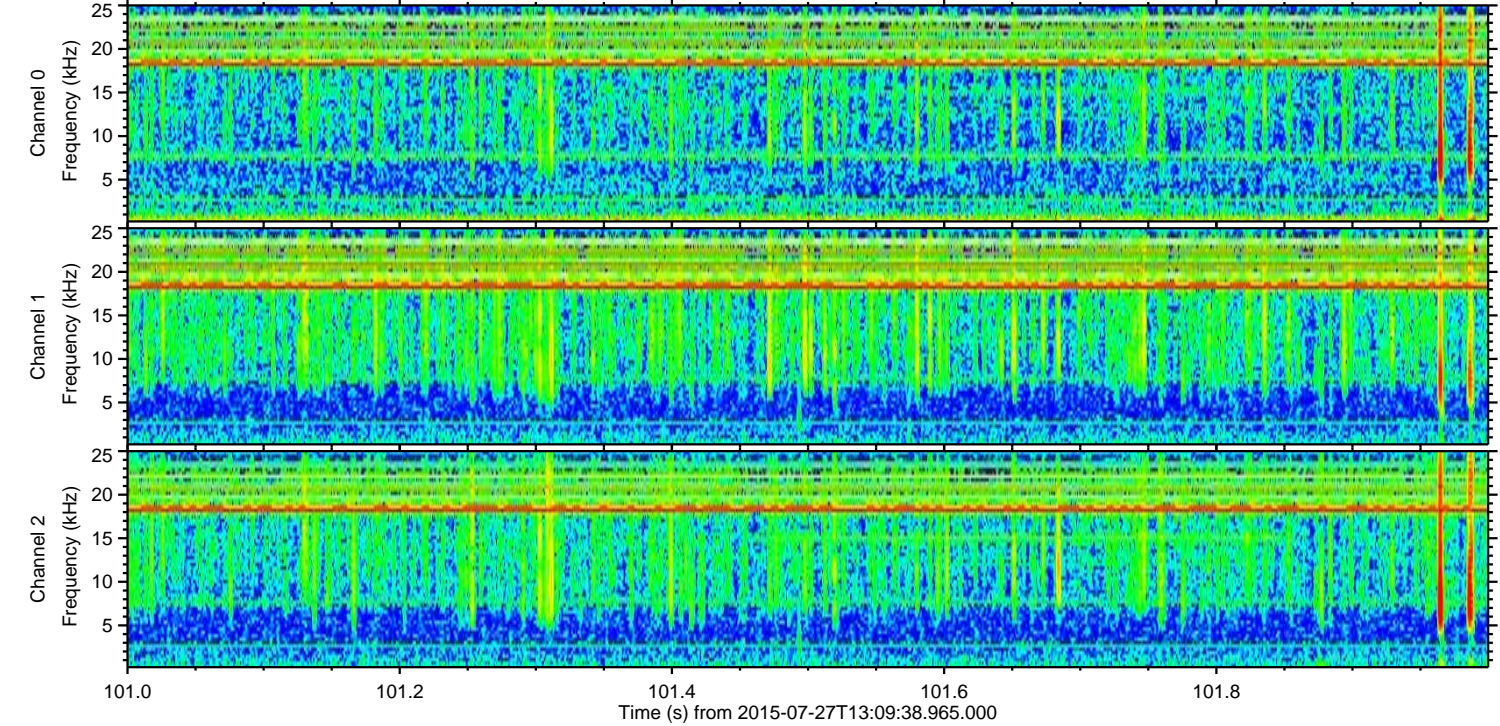
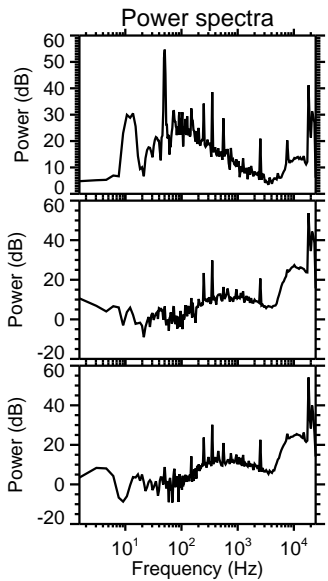
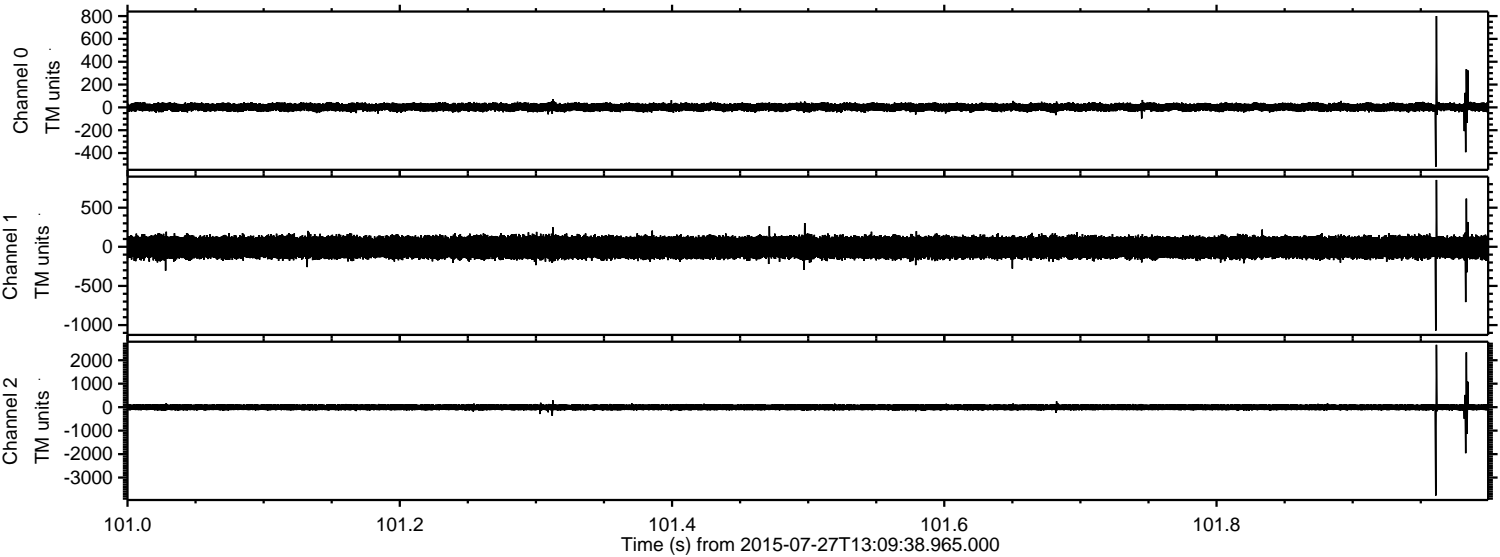

Processed Mon Jul 27 15:16:37 2015 by ELM ver.2012-10-06 from 001\_\_elm20150727\_130937\_\_dat00.bin

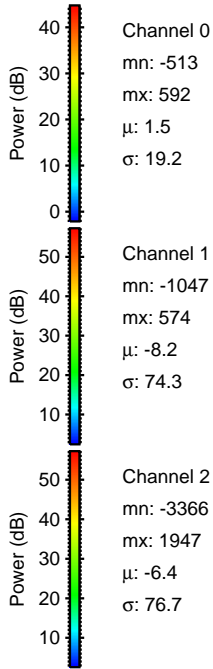
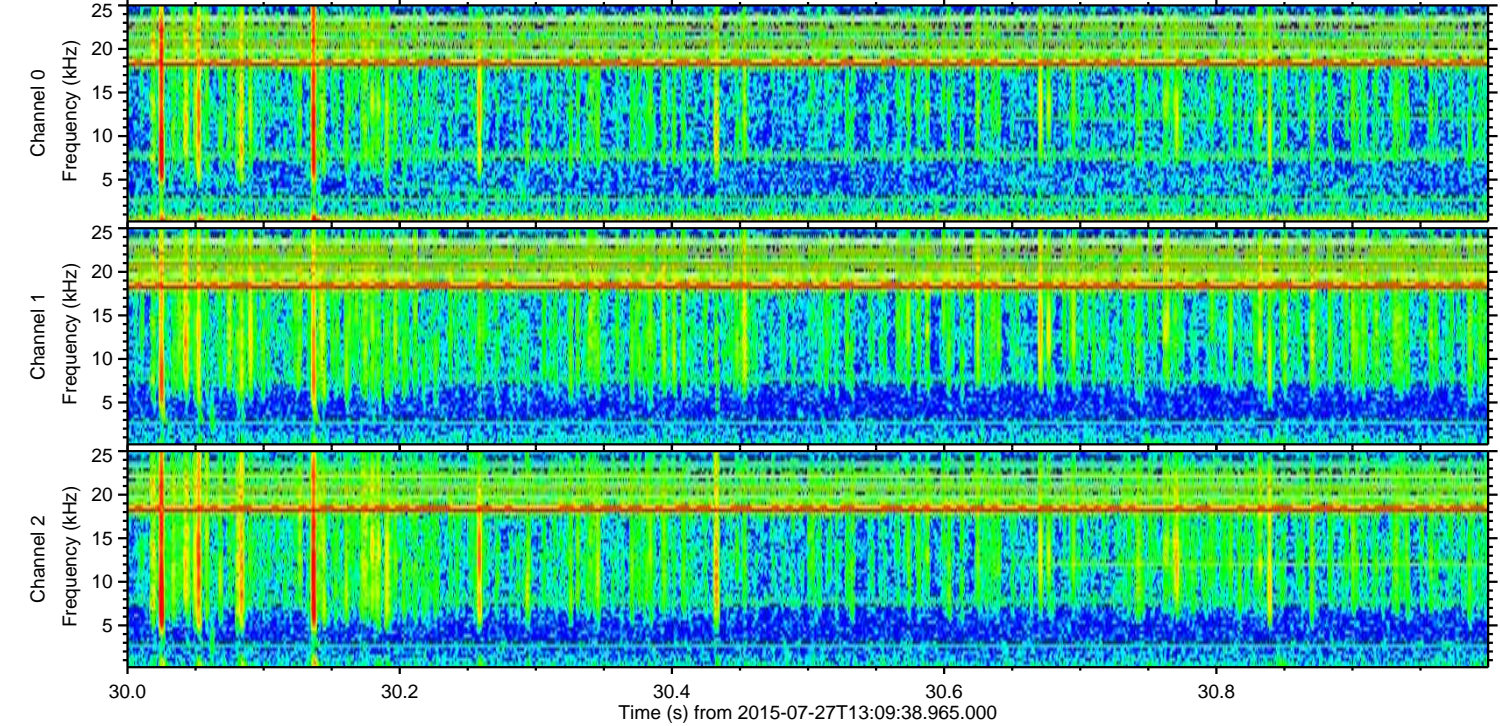
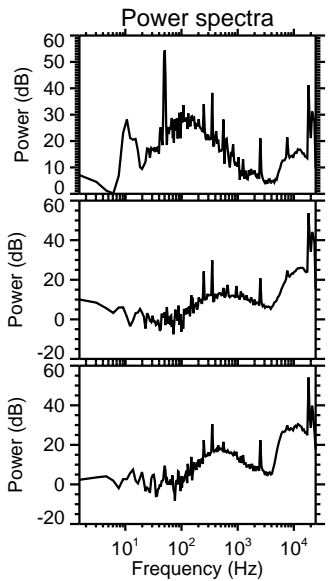
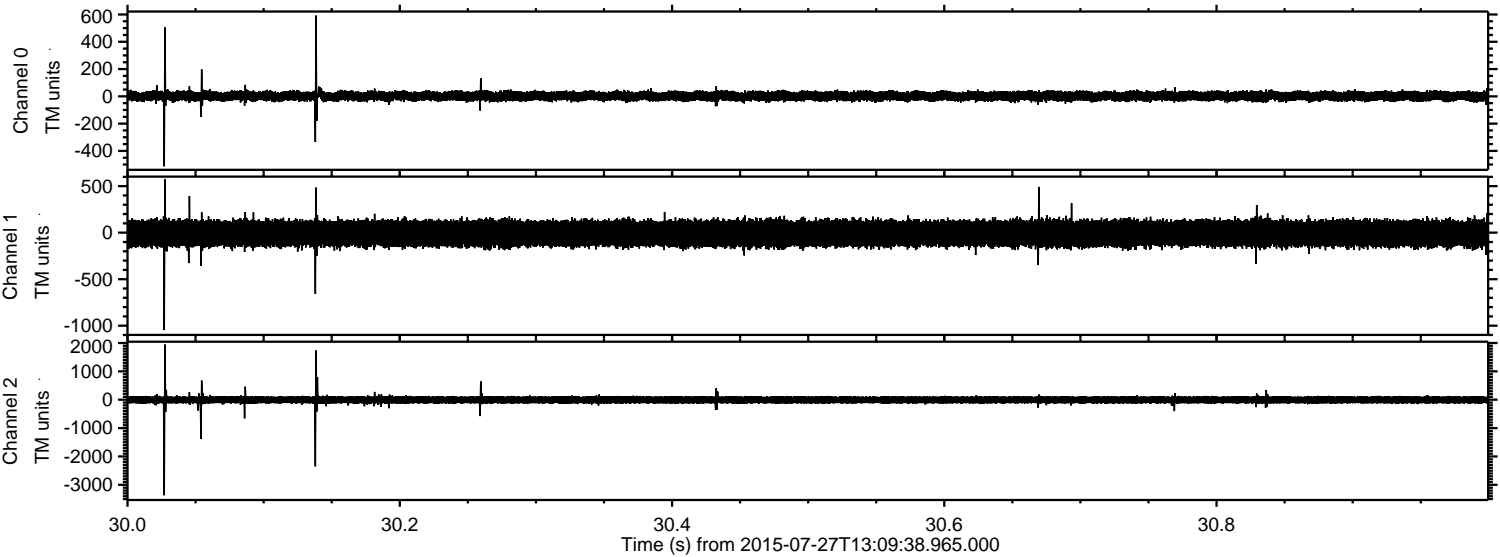

ELMAVAN 3D WAVEFORMS (Measured data sampled at 50 kHz) 51000 packets of 144 samples from 2015-07-27T13:09:38.965.000. Part 143/147

Processed Mon Jul 27 15:16:38 2015 by ELM ver.2012-10-06 from 001\_\_elm20150727\_130937\_\_dat00.bin

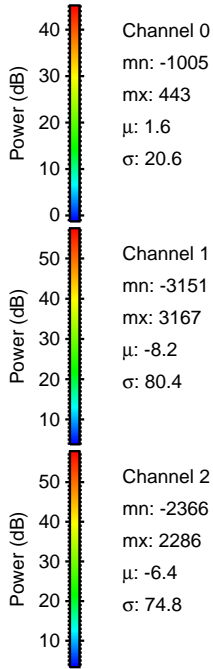
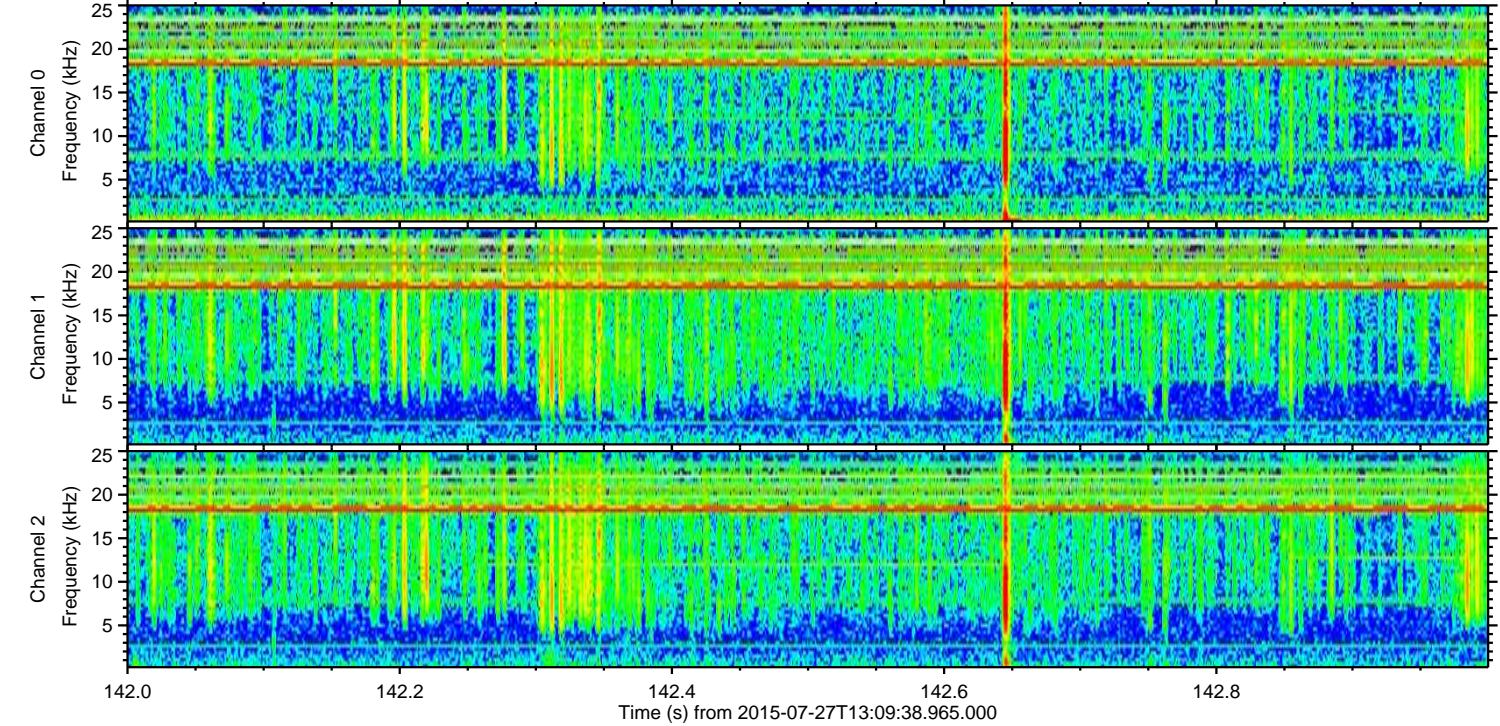
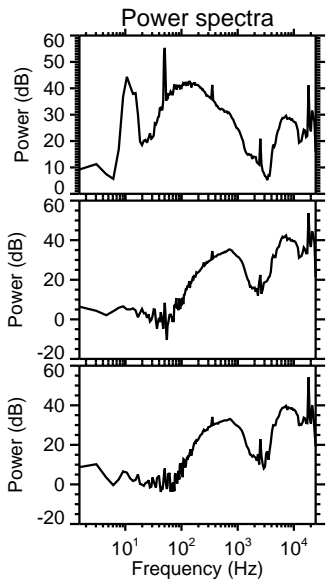
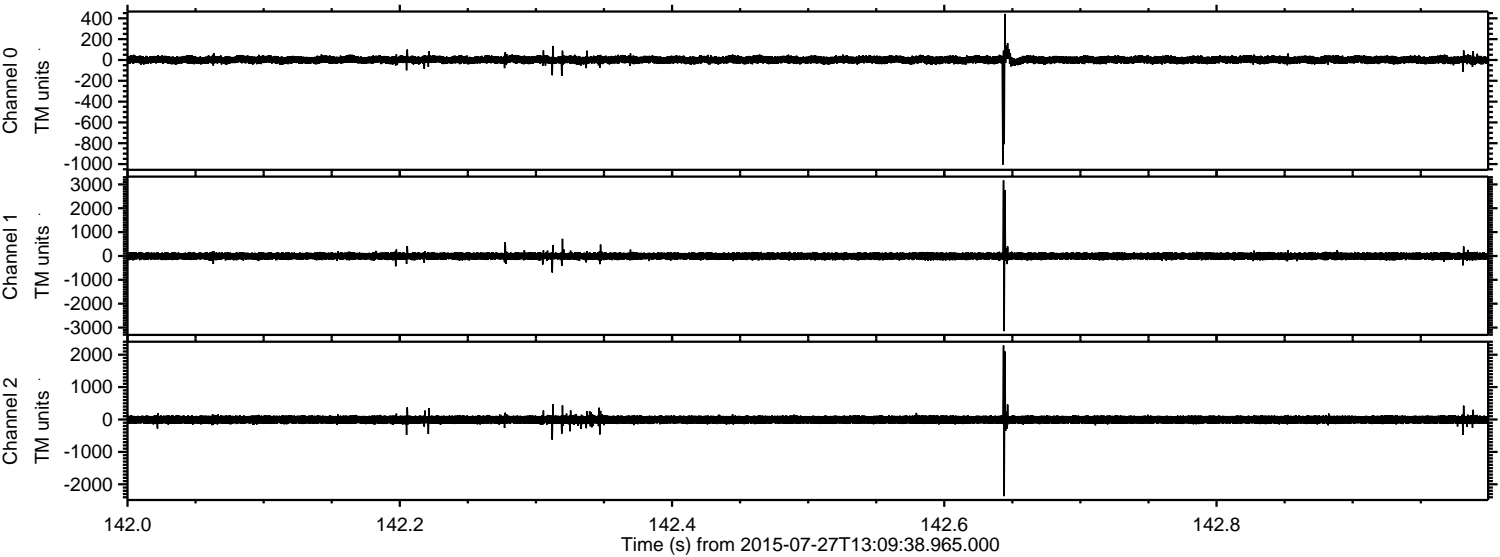

Channel 0  
mn: -1005  
mx: 443  
 $\mu$ : 1.6  
 $\sigma$ : 20.6

Channel 1  
mn: -3151  
mx: 3167  
 $\mu$ : -8.2  
 $\sigma$ : 80.4

Channel 2  
mn: -2366  
mx: 2286  
 $\mu$ : -6.4  
 $\sigma$ : 74.8

Processed Mon Jul 27 15:16:39 2015 by ELM ver.2012-10-06 from 001\_\_elm20150727\_130937\_\_dat00.bin

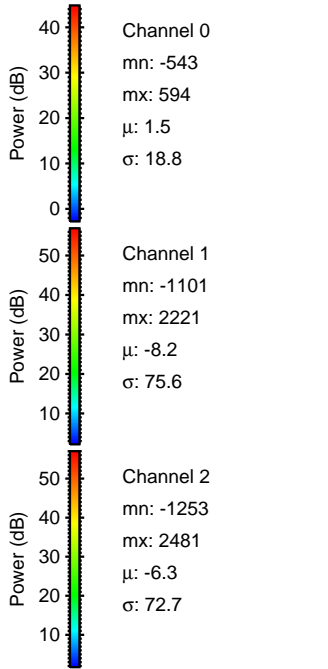
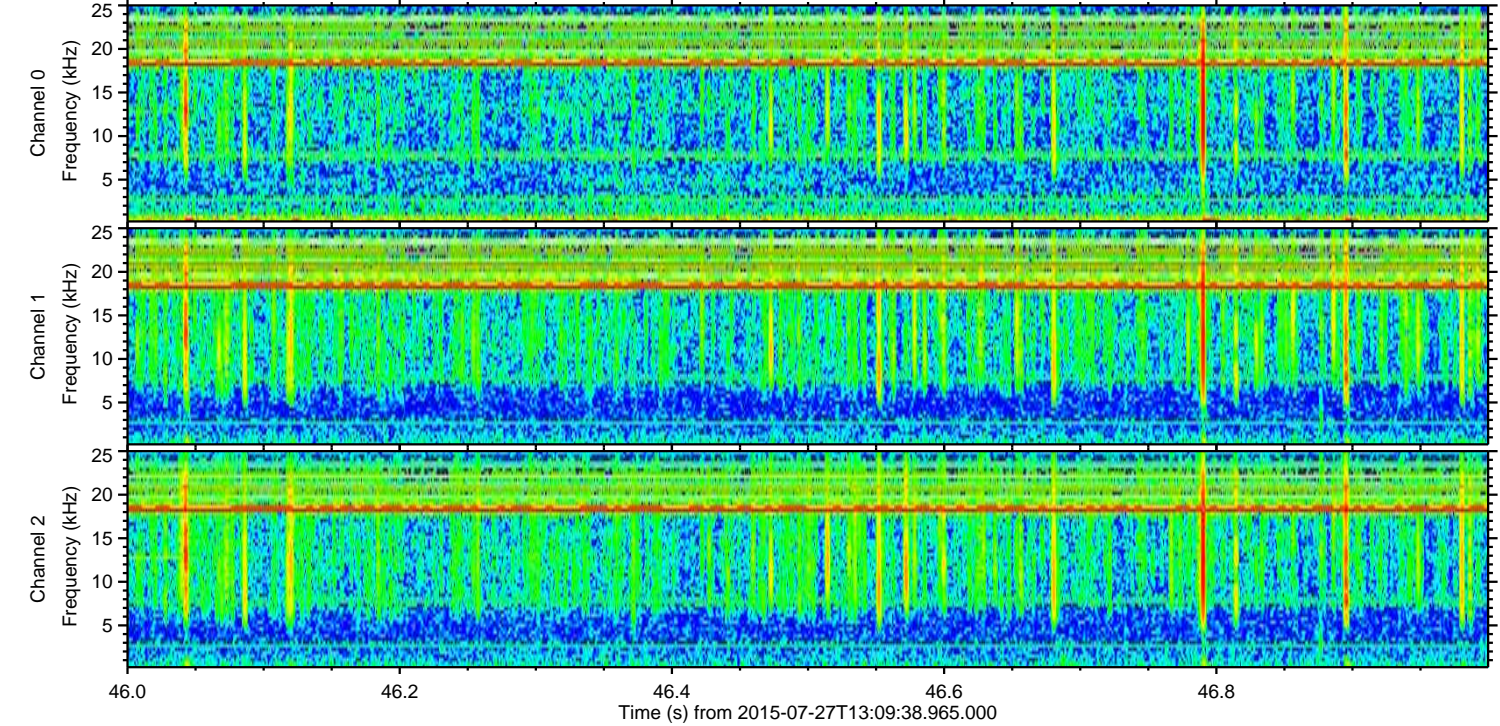
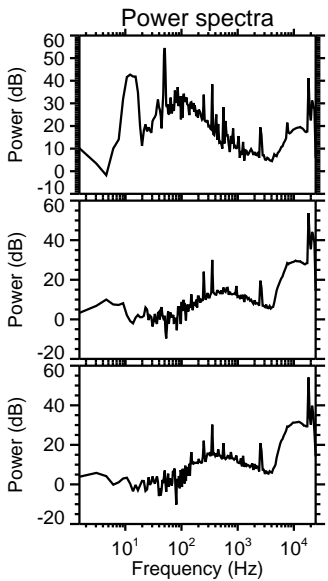
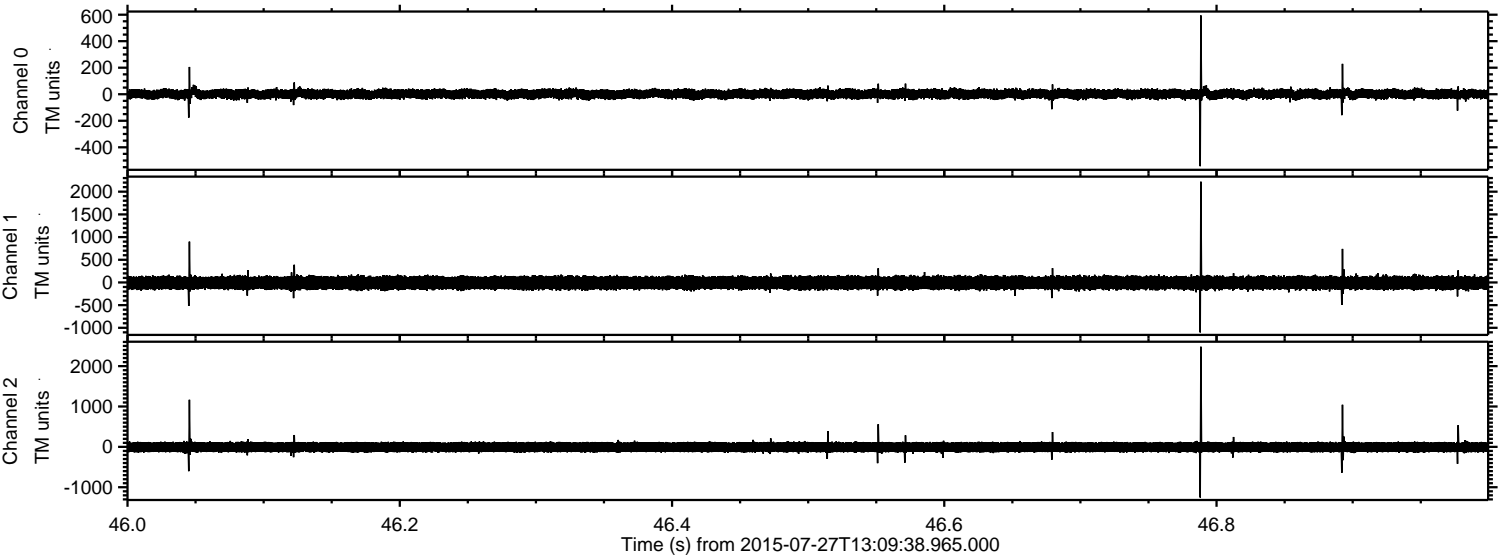

Processed Mon Jul 27 15:16:40 2015 by ELM ver.2012-10-06 from 001\_\_elm20150727\_130937\_\_dat00.bin

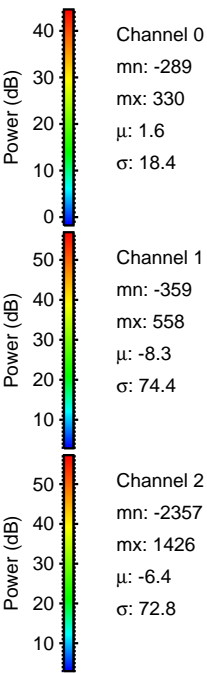
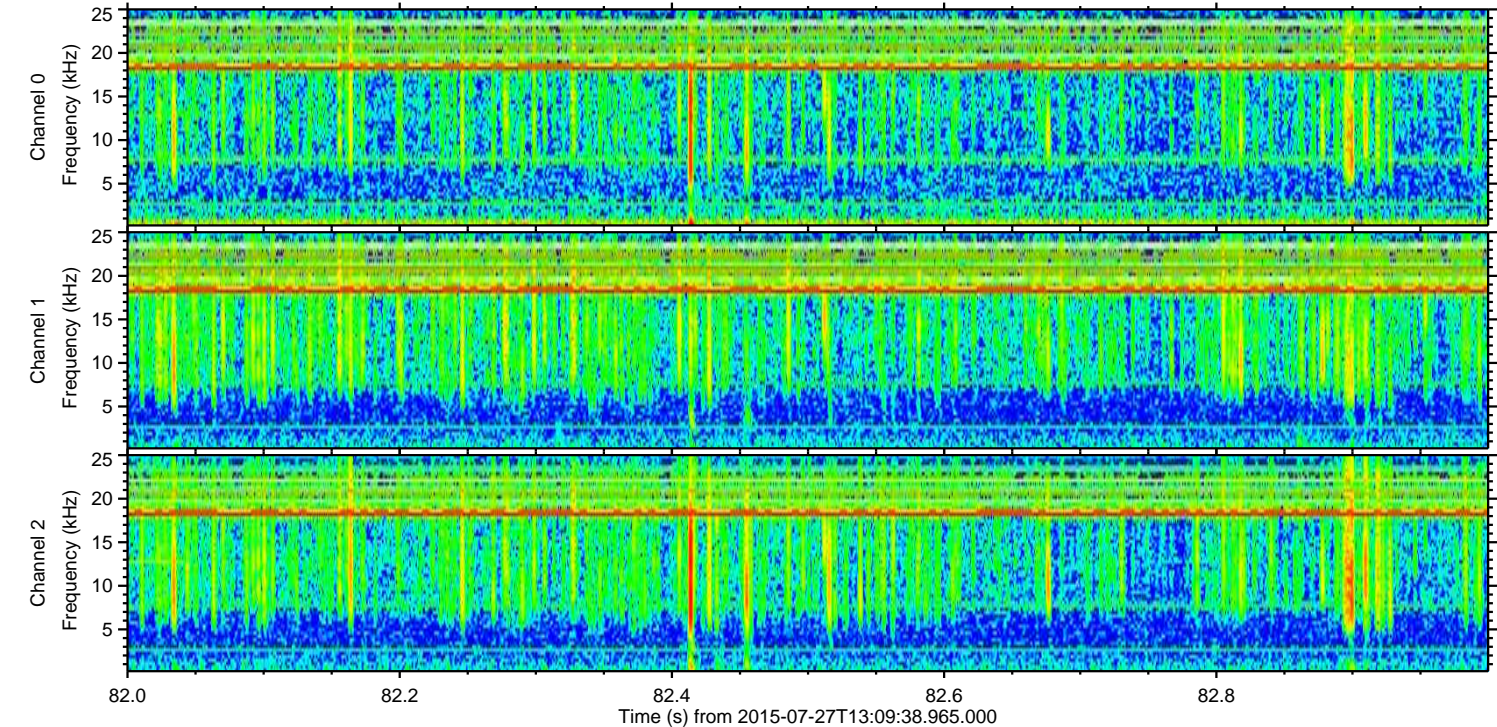
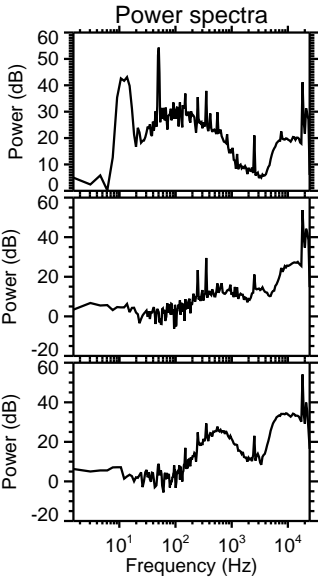
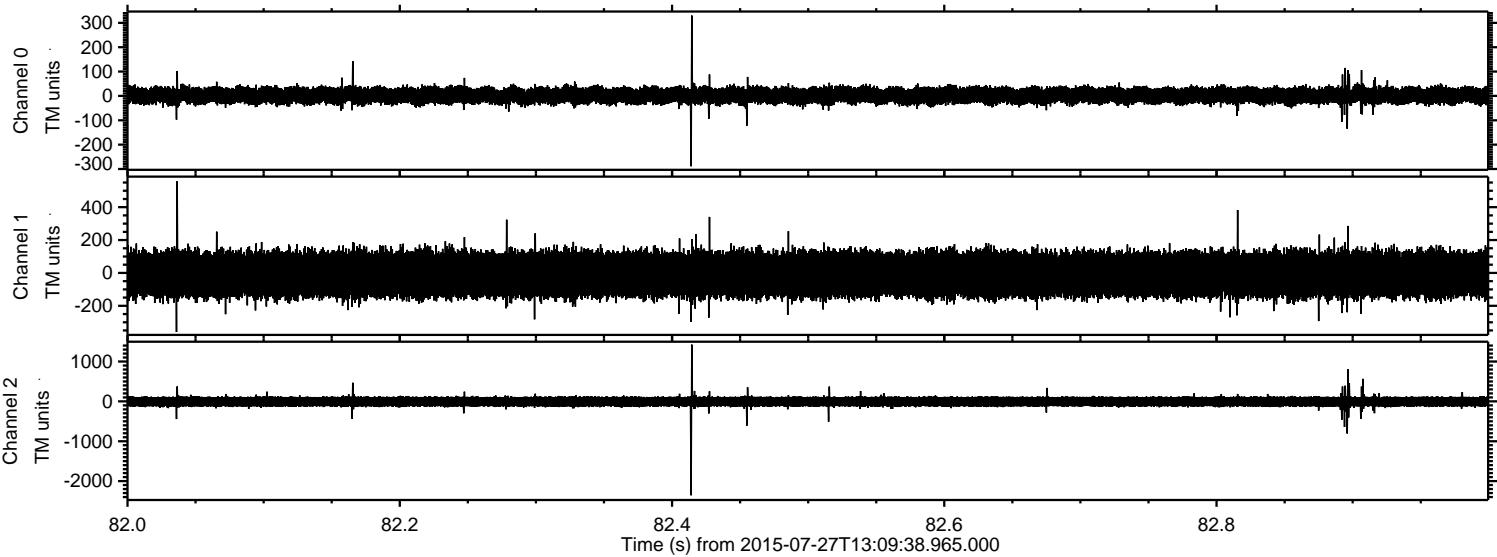

Processed Mon Jul 27 15:16:41 2015 by ELM ver.2012-10-06 from 001\_\_elm20150727\_130937\_\_dat00.bin

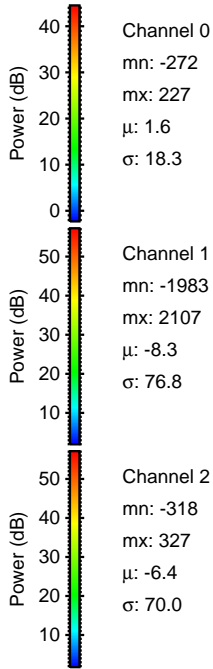
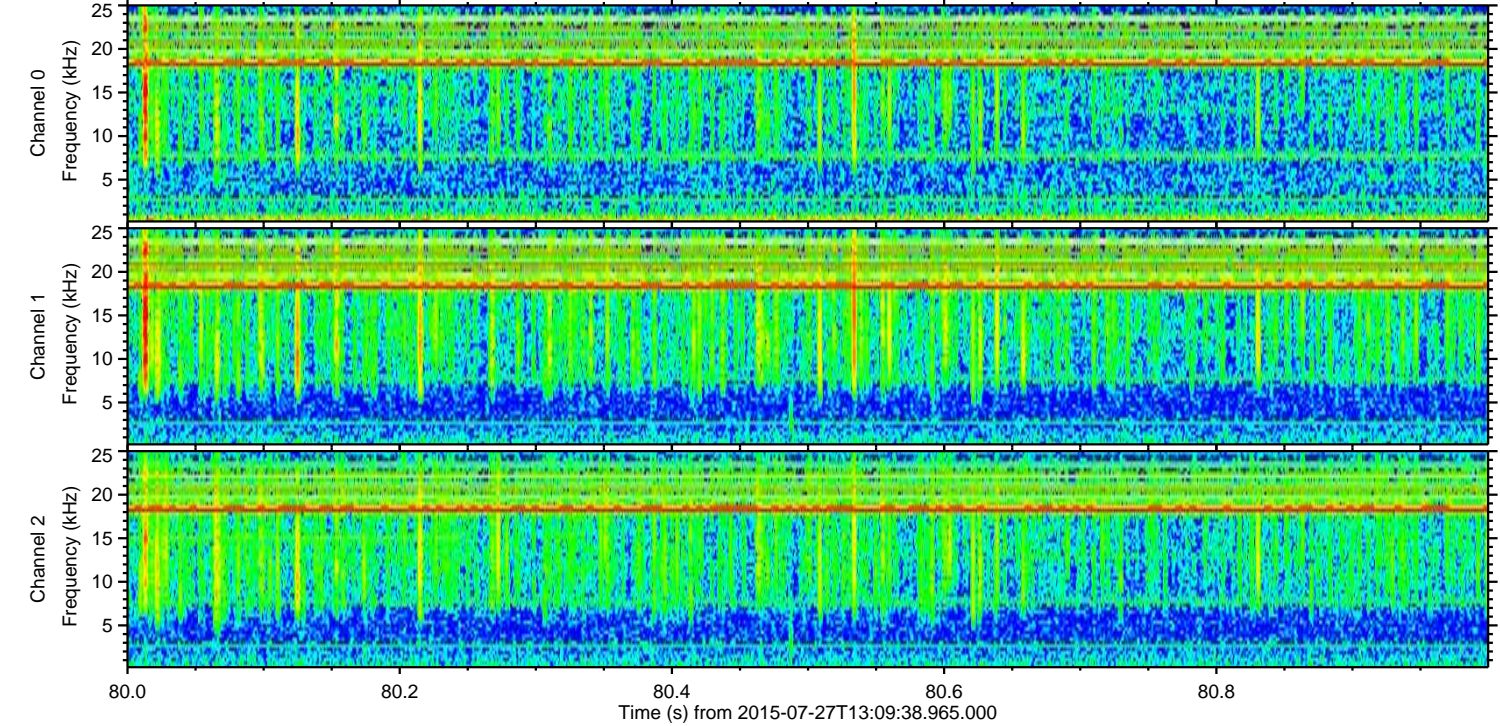
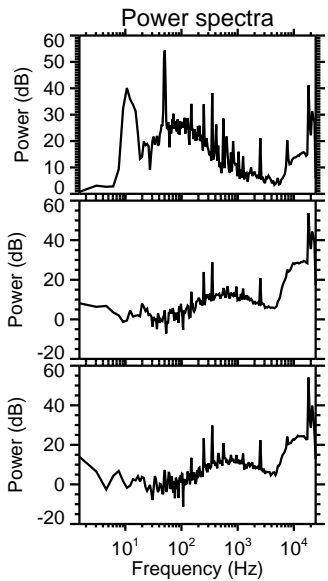
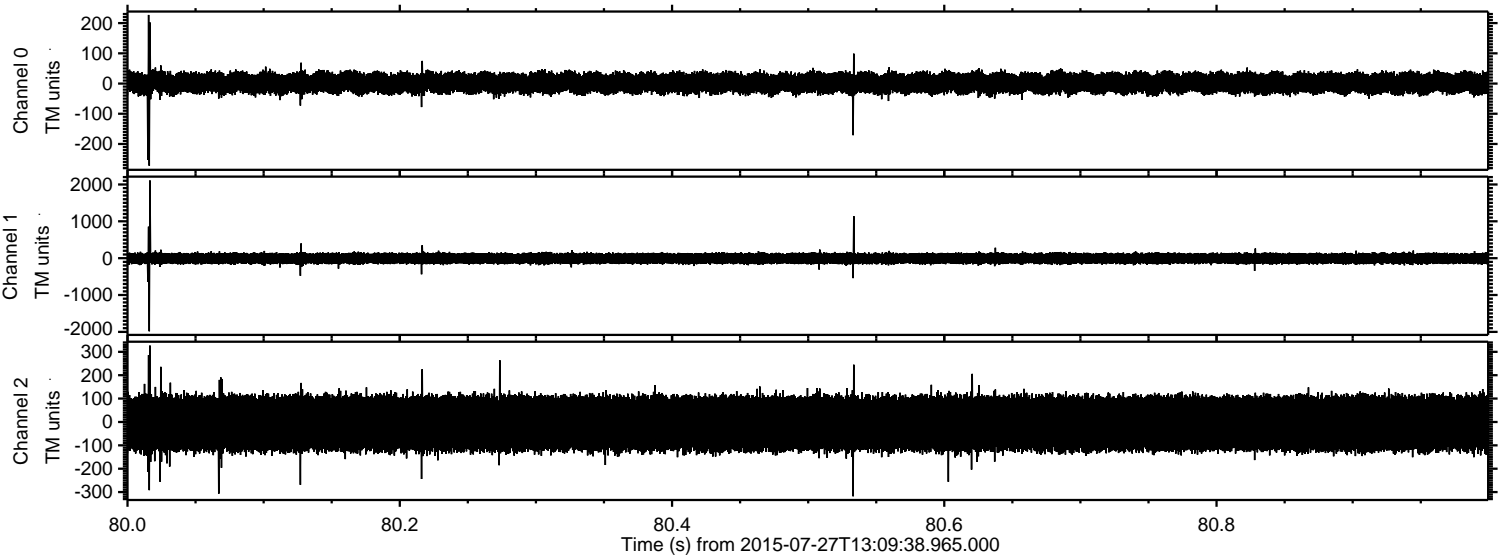

Channel 0  
mn: -272  
mx: 227  
 $\mu$ : 1.6  
 $\sigma$ : 18.3

Channel 1  
mn: -1983  
mx: 2107  
 $\mu$ : -8.3  
 $\sigma$ : 76.8

Channel 2  
mn: -318  
mx: 327  
 $\mu$ : -6.4  
 $\sigma$ : 70.0

ELMAVAN 3D WAVEFORMS (Measured data sampled at 50 kHz) 51000 packets of 144 samples from 2015-07-27T13:09:38.965.000. Part 110/147

Processed Mon Jul 27 15:16:42 2015 by ELM ver.2012-10-06 from 001\_\_elm20150727\_130937\_\_dat00.bin

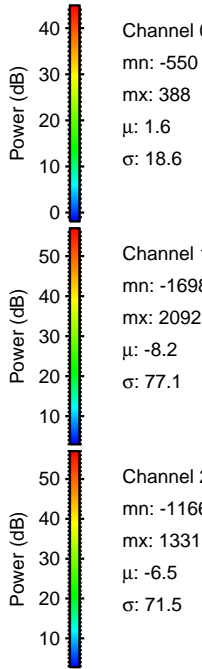
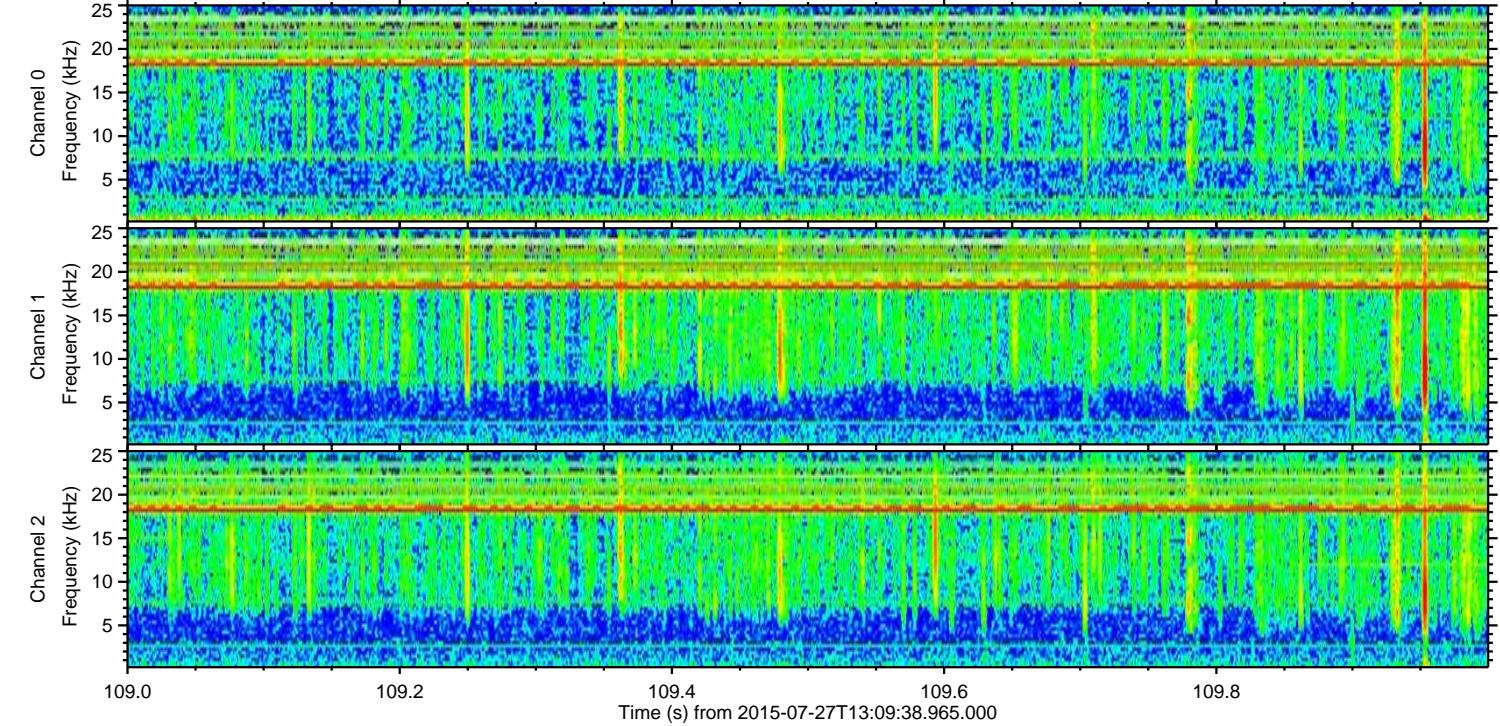
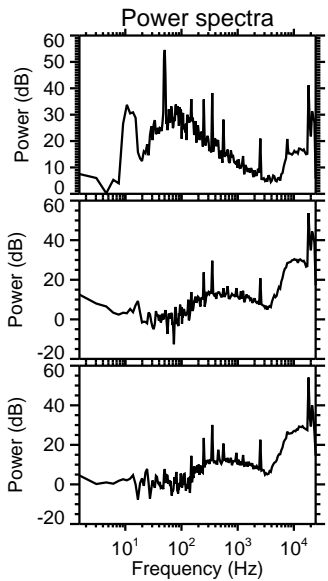
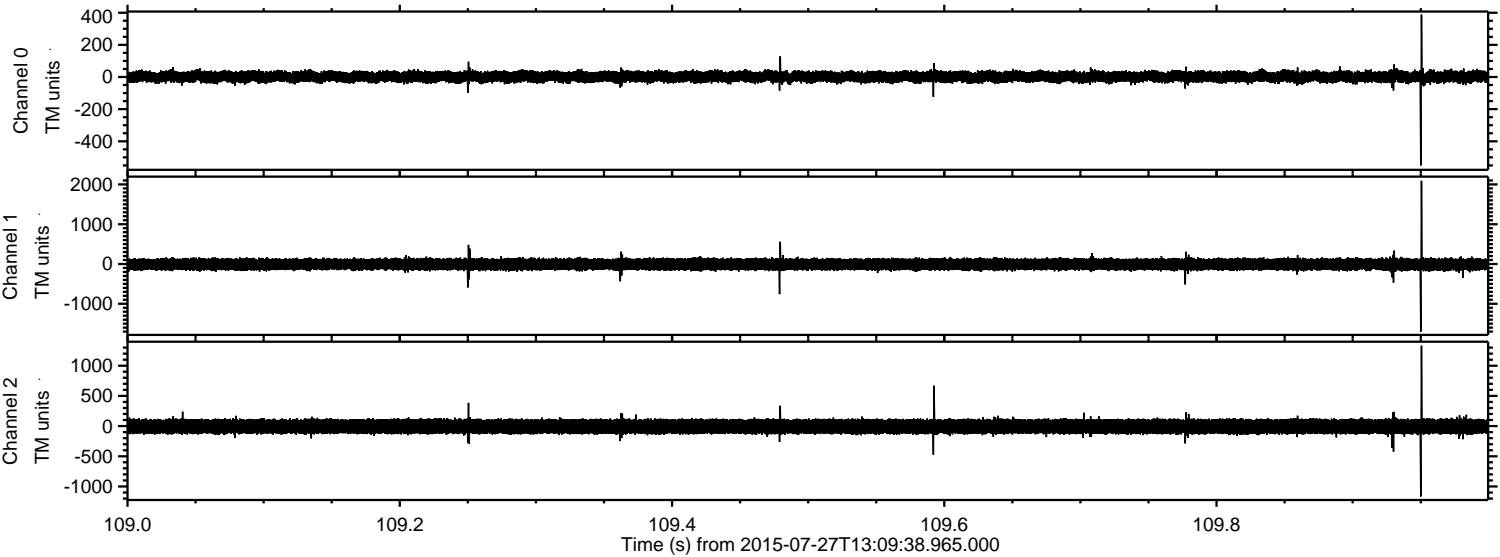

ELMAVAN 3D WAVEFORMS (Measured data sampled at 50 kHz) 51000 packets of 144 samples from 2015-07-27T13:09:38.965.000. Part 108/147

