

ELMAVAN 3D WAVEFORMS (Measured data sampled at 50 kHz) 51000 packets of 144 samples from 2015-07-27T10:09:31.164.999.

Processed Mon Jul 27 12:15:52 2015 by ELM ver.2012-10-06 from 001__elm20150727_100930__dat00.bin

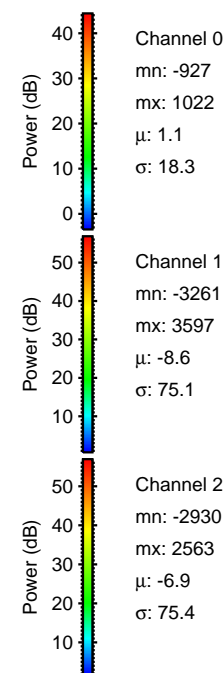

Processed Mon Jul 27 12:16:06 2015 by ELM ver.2012-10-06 from 001__elm20150727_100930__dat00.bin

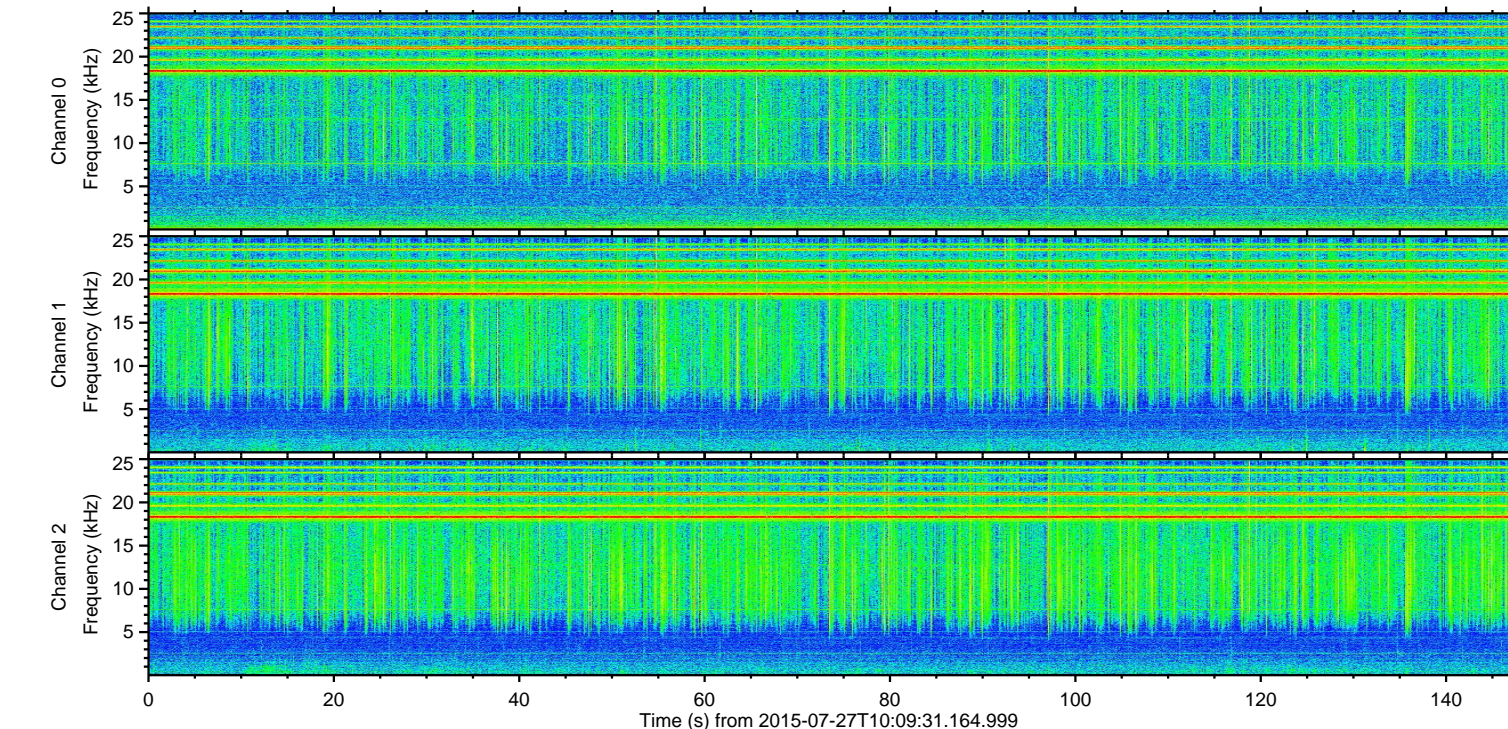
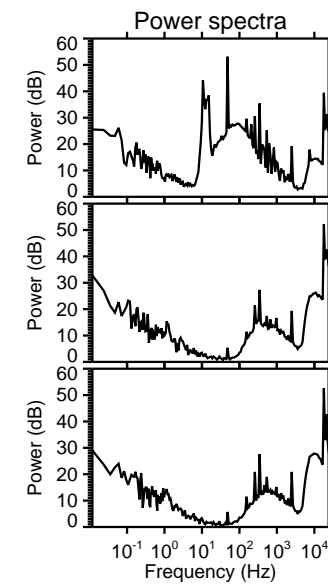
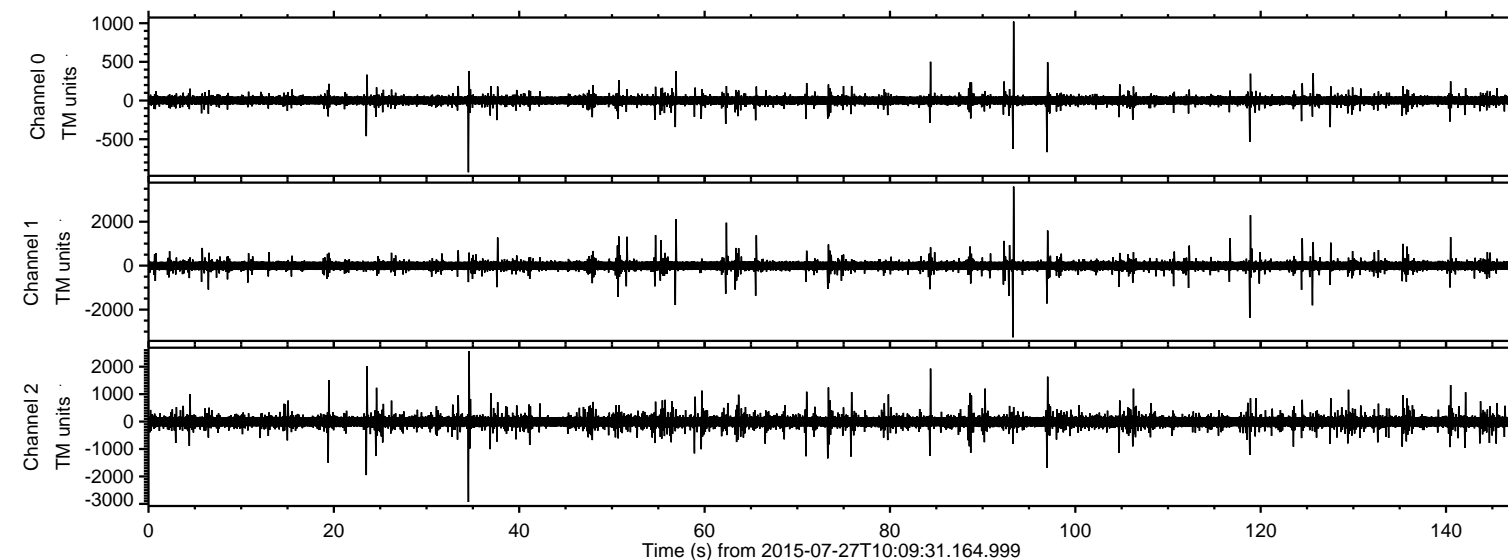
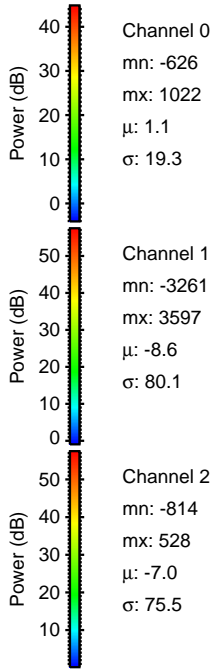
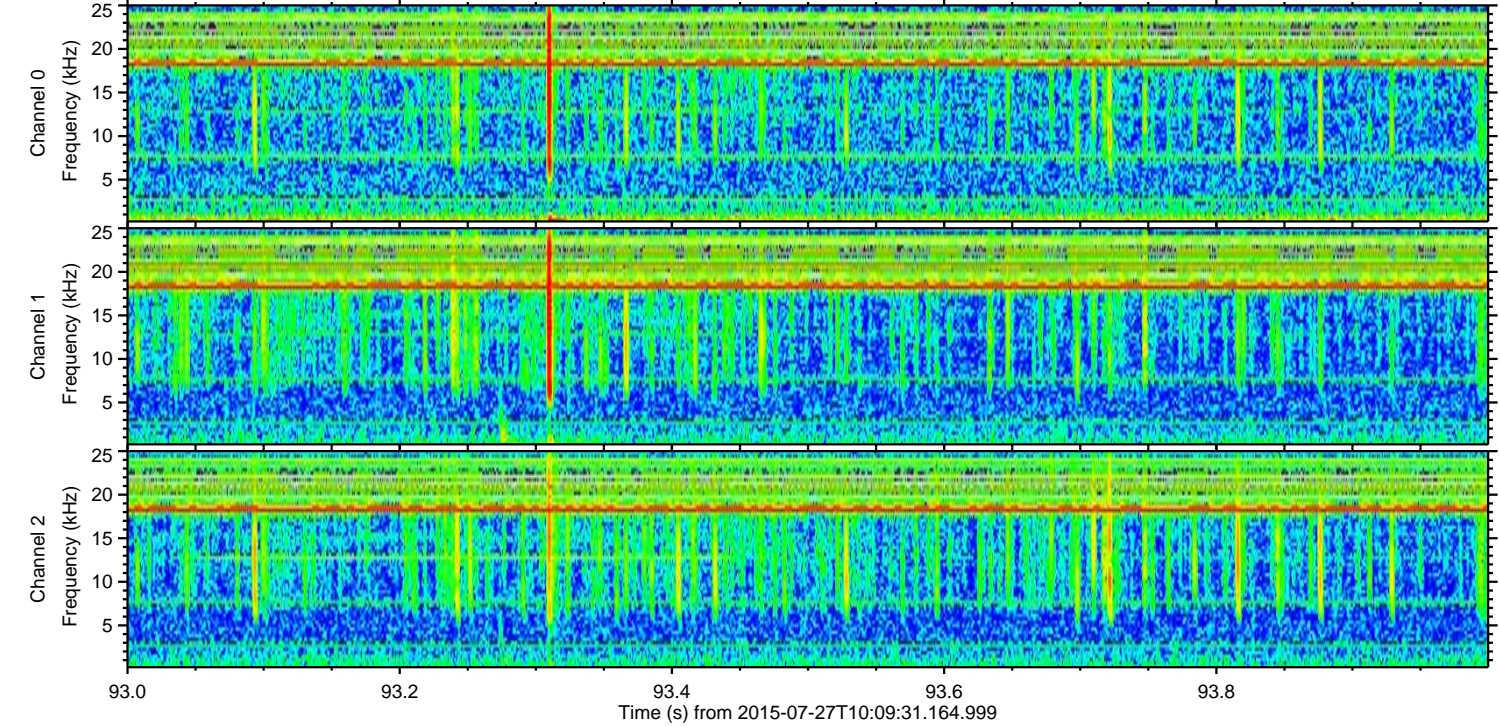
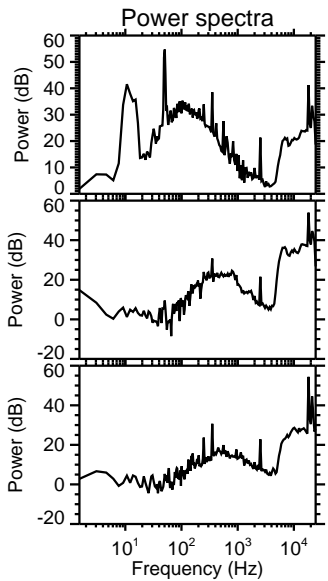
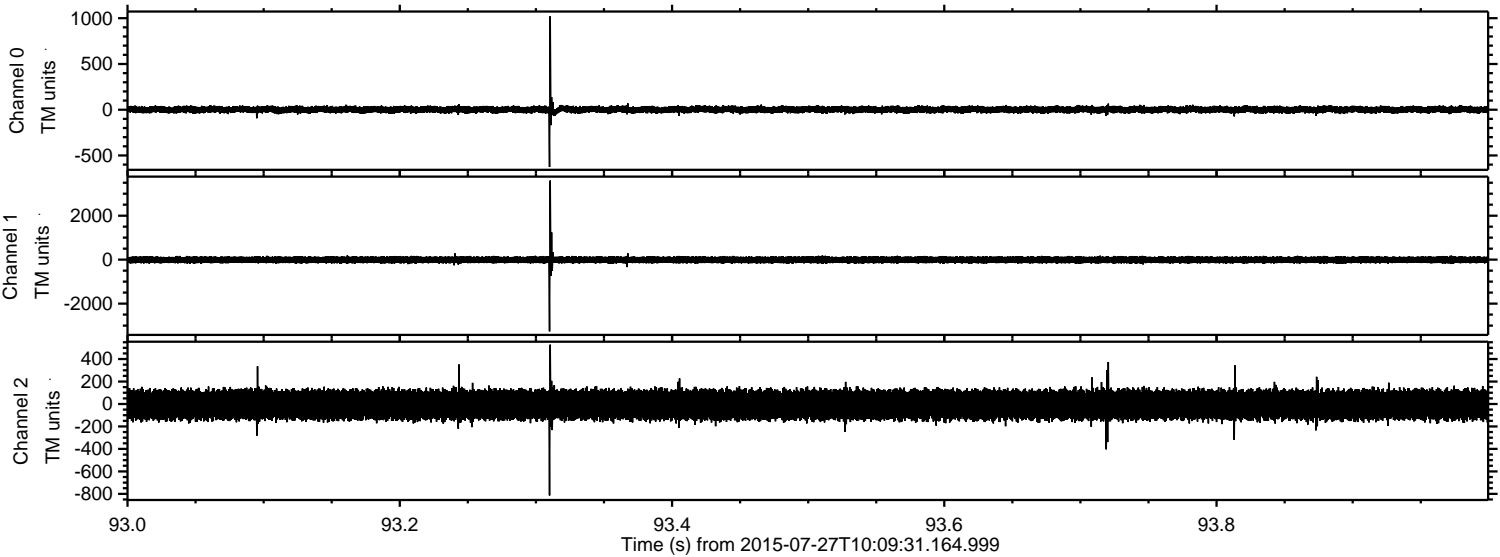

Processed Mon Jul 27 12:16:07 2015 by ELM ver.2012-10-06 from 001__elm20150727_100930__dat00.bin

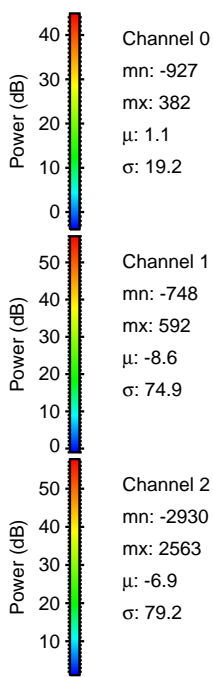
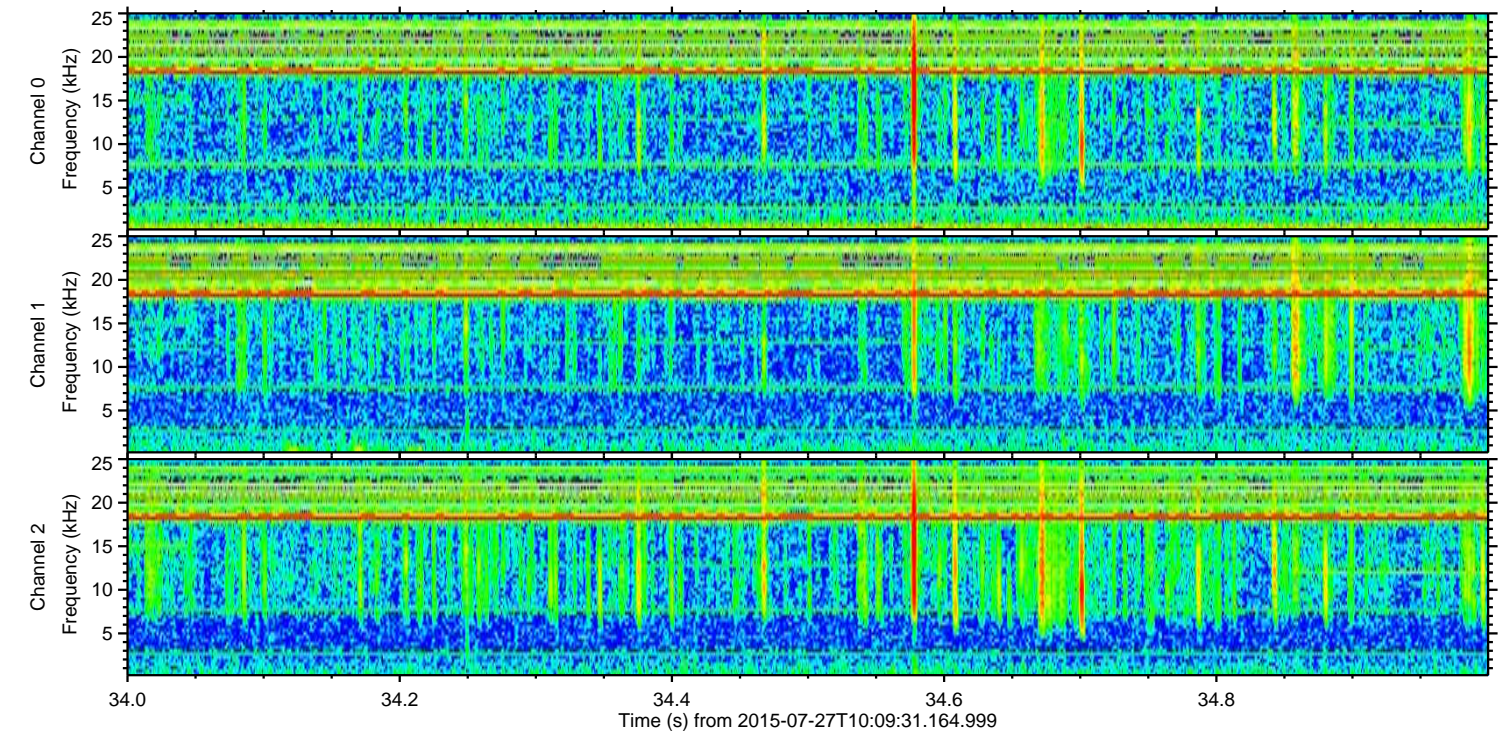
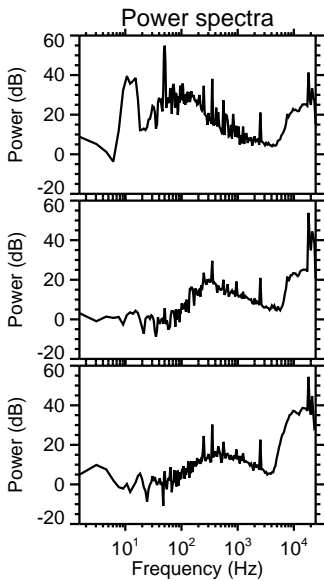
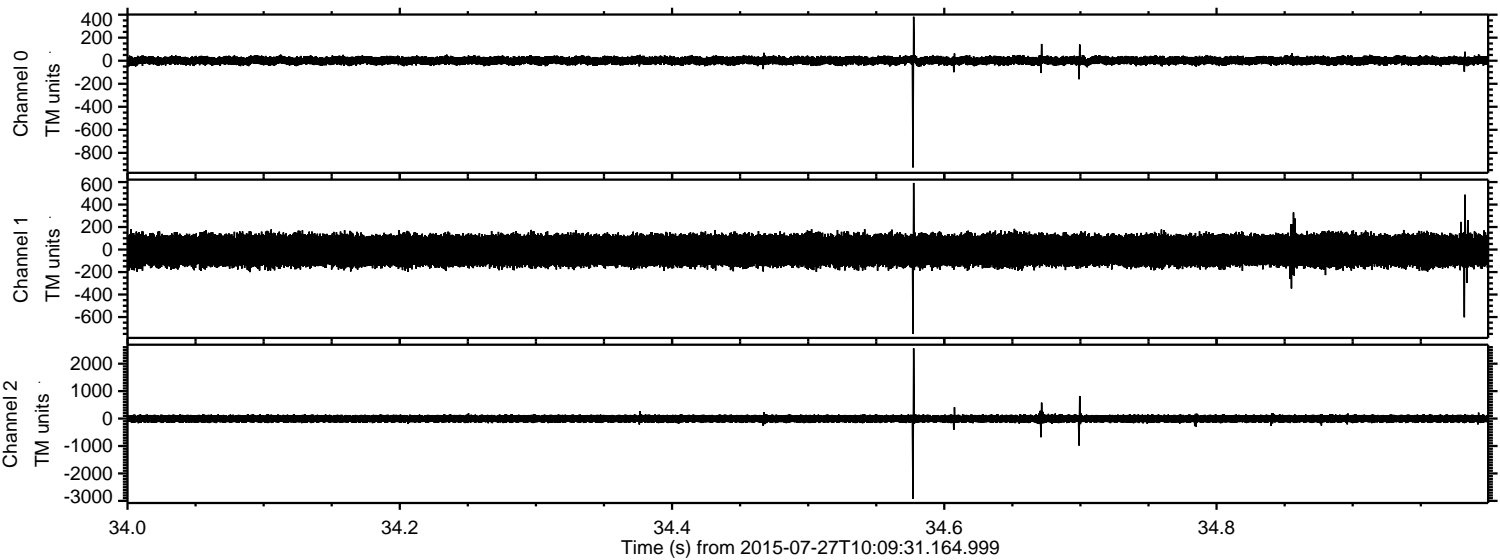

ELMAVAN 3D WAVEFORMS (Measured data sampled at 50 kHz) 51000 packets of 144 samples from 2015-07-27T10:09:31.164.999. Part 119/147

Processed Mon Jul 27 12:16:08 2015 by ELM ver.2012-10-06 from 001__elm20150727_100930__dat00.bin

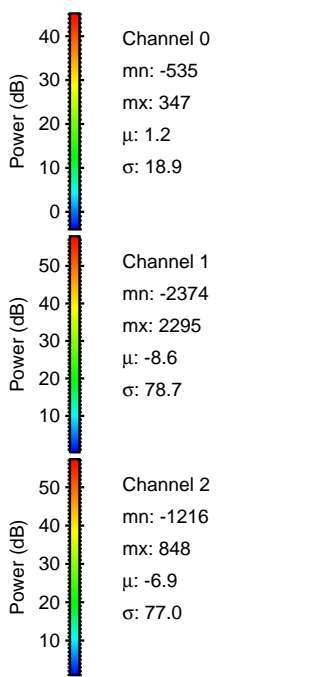
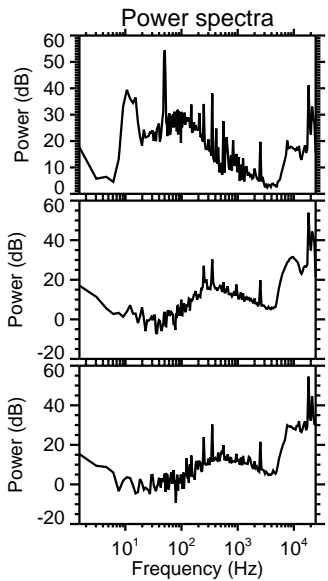
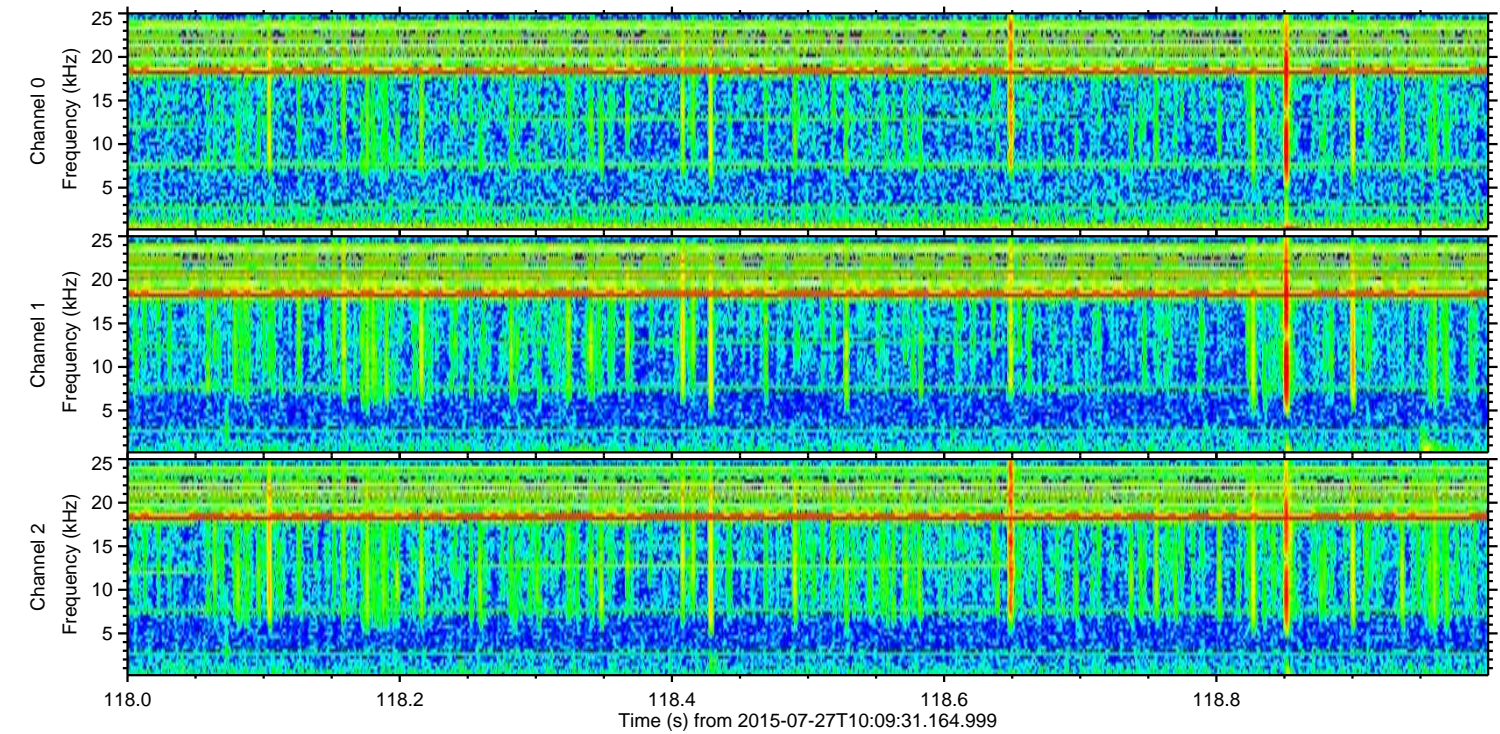
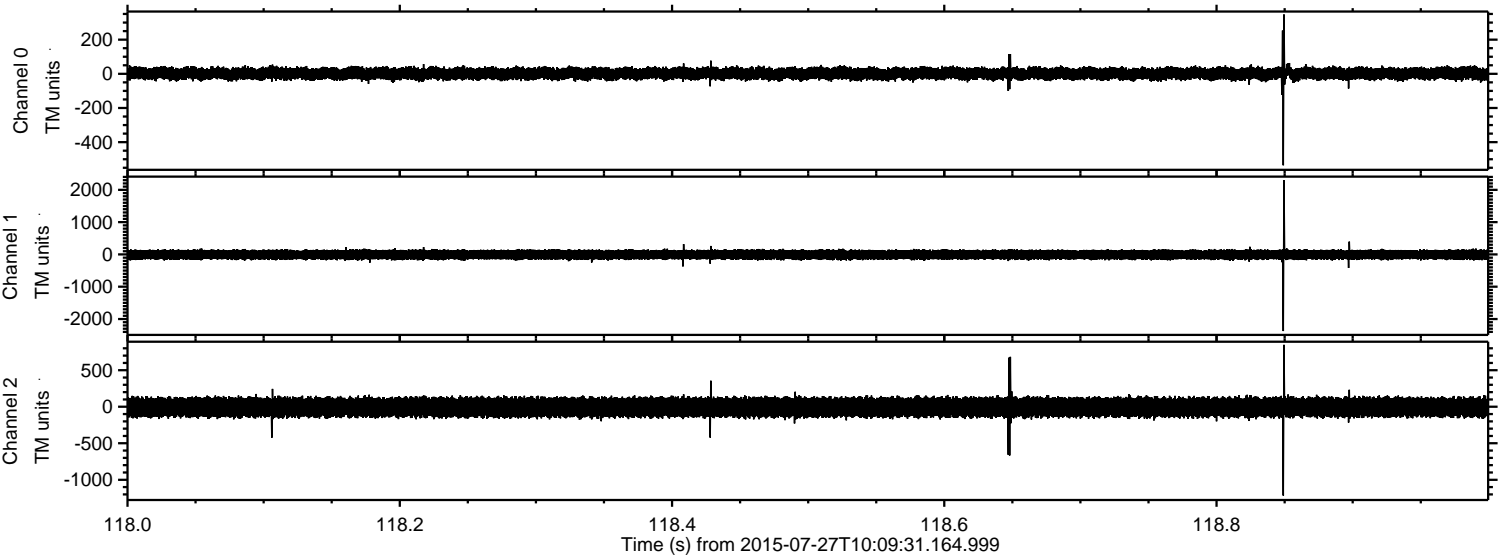

Processed Mon Jul 27 12:16:09 2015 by ELM ver.2012-10-06 from 001__elm20150727_100930__dat00.bin

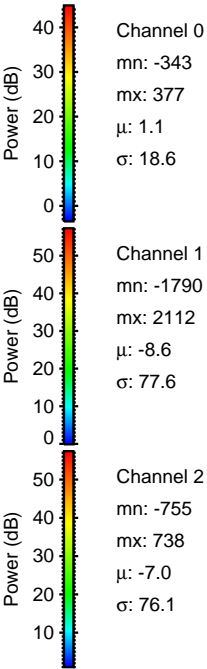
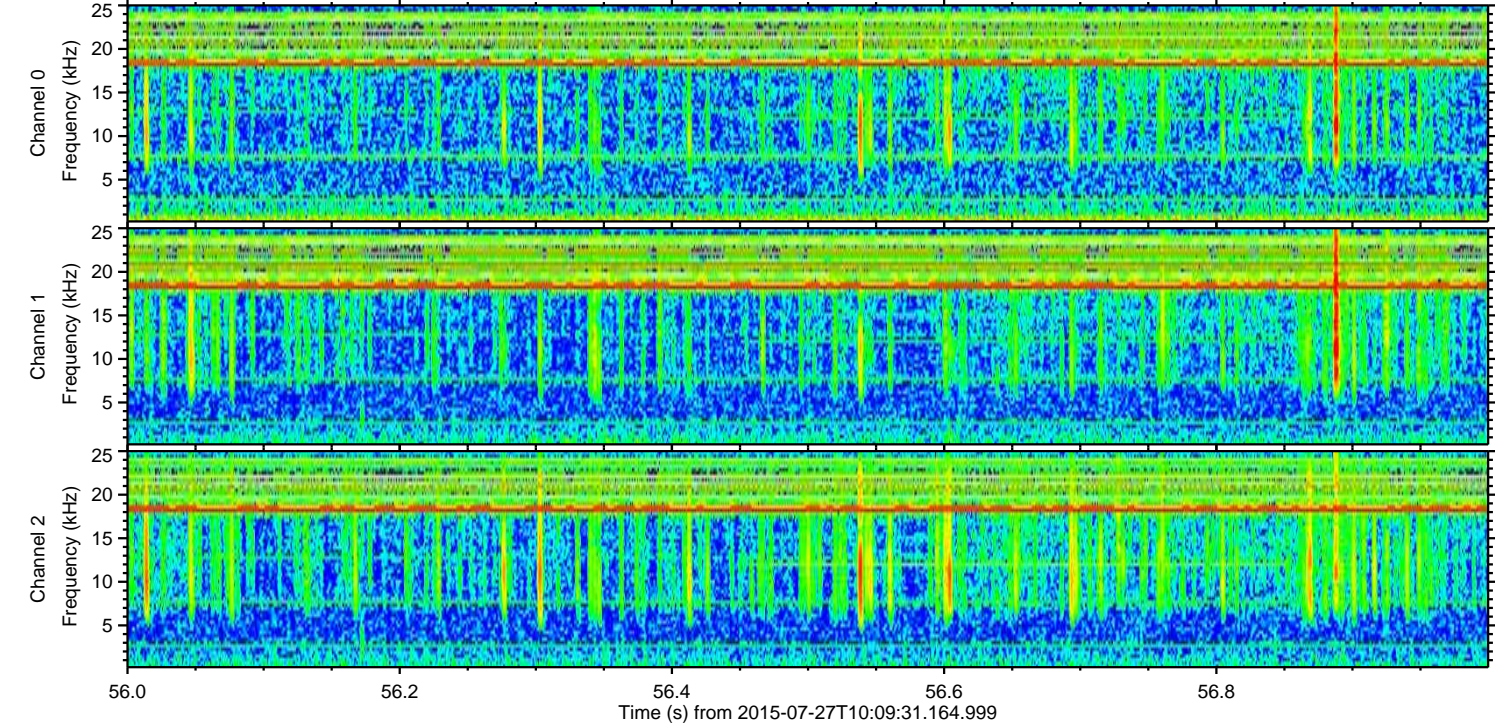
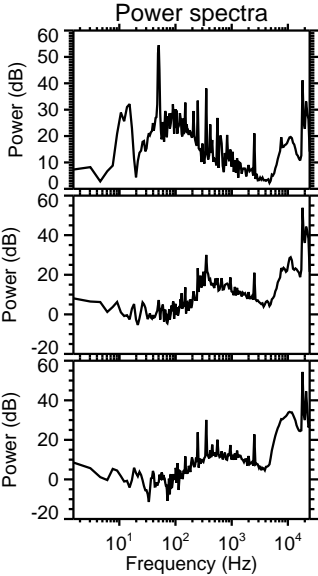
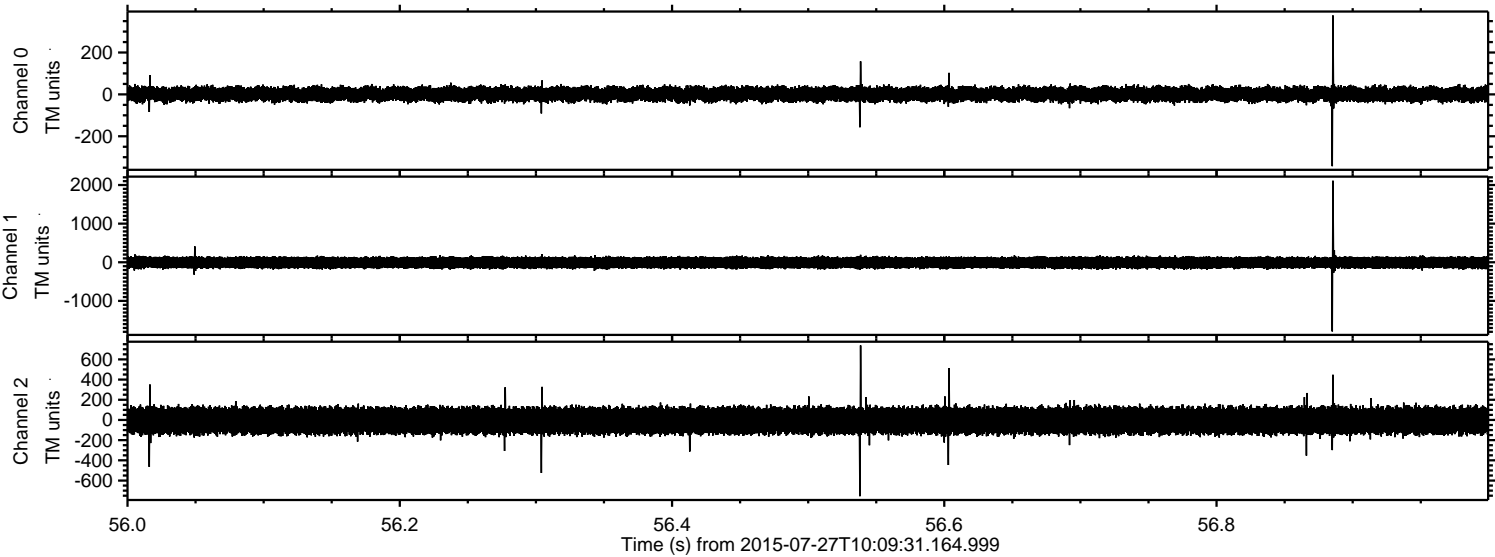

Processed Mon Jul 27 12:16:11 2015 by ELM ver.2012-10-06 from 001__elm20150727_100930__dat00.bin

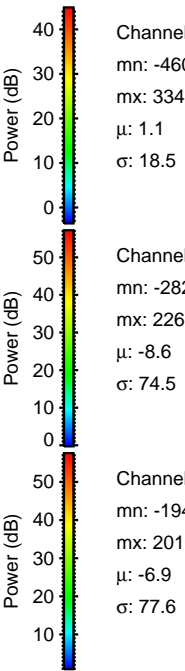
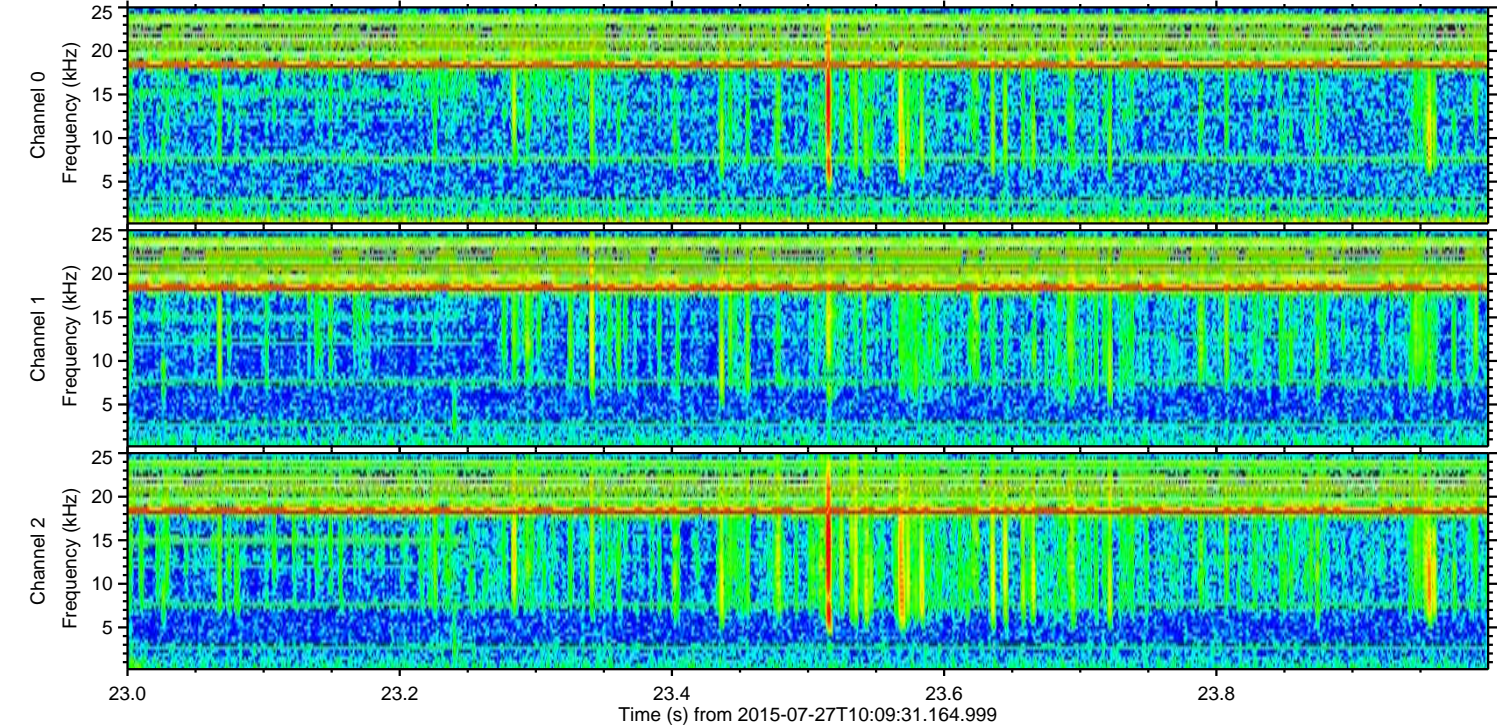
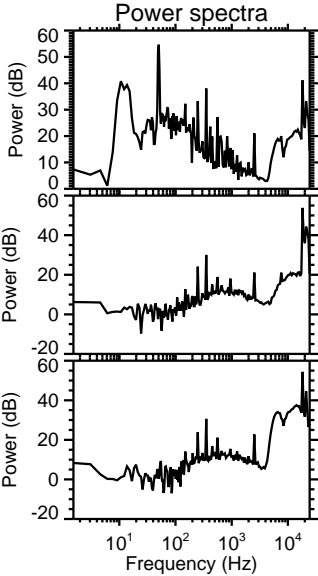
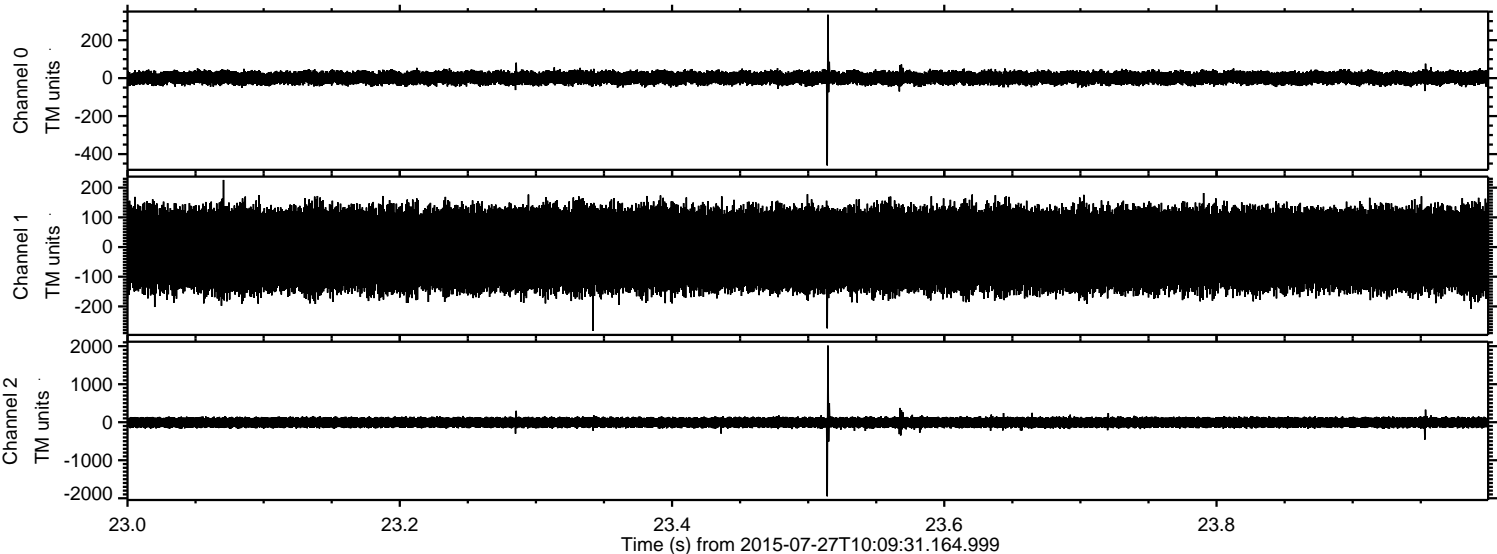

Processed Mon Jul 27 12:16:12 2015 by ELM ver.2012-10-06 from 001__elm20150727_100930__dat00.bin

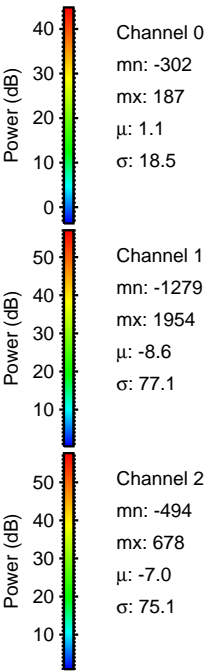
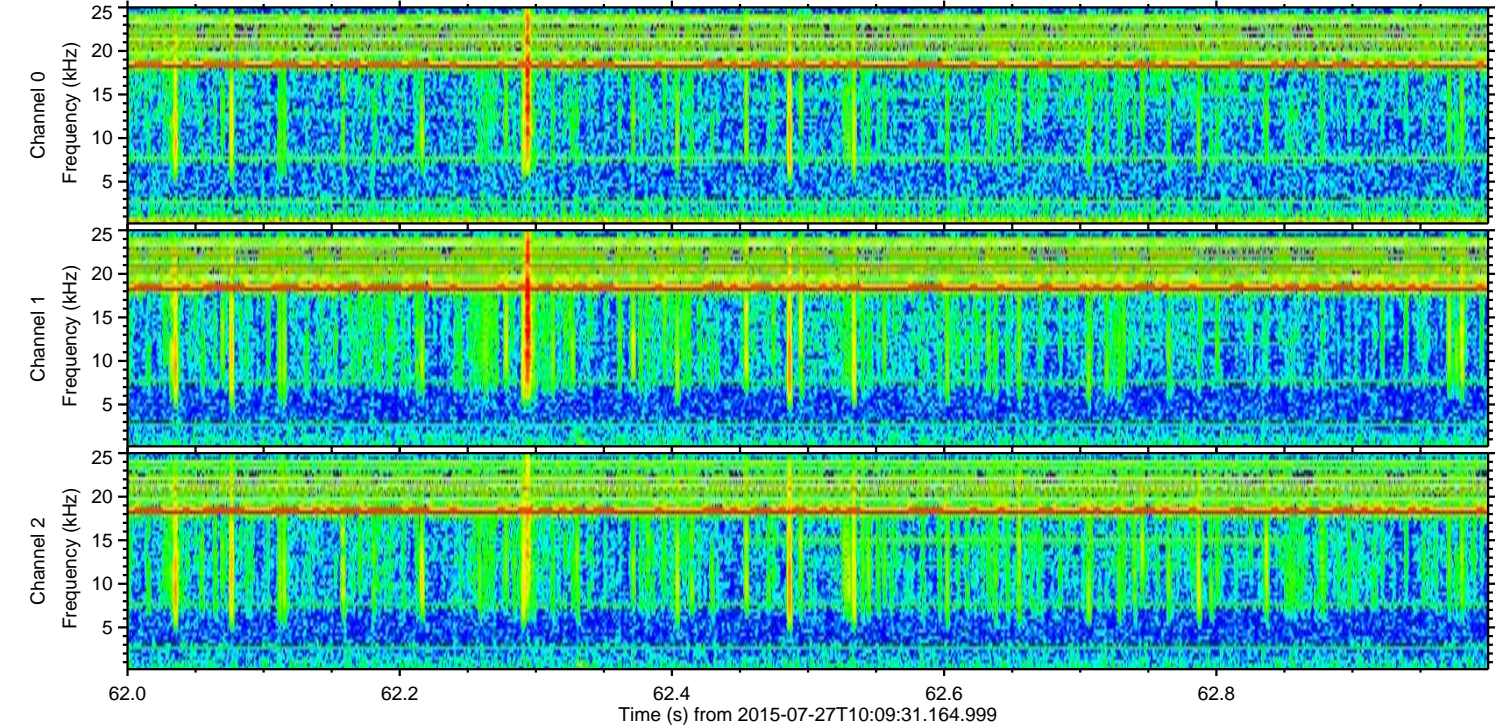
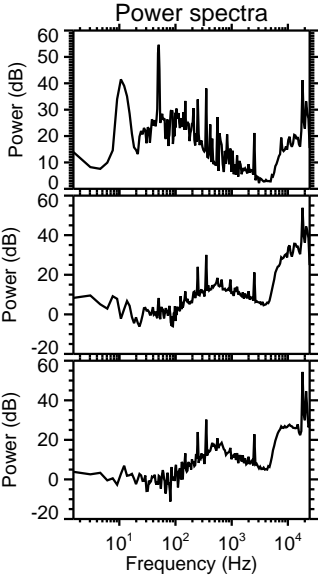
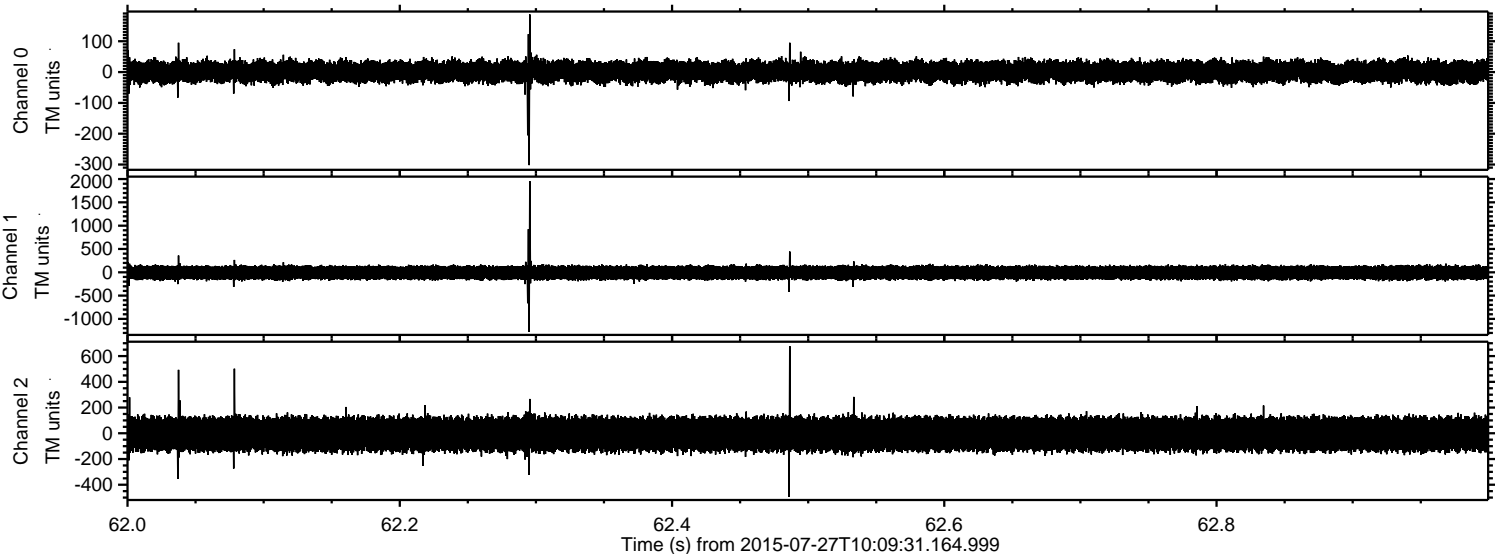

Processed Mon Jul 27 12:16:13 2015 by ELM ver.2012-10-06 from 001__elm20150727_100930__dat00.bin

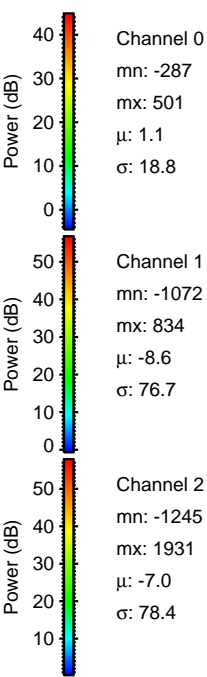
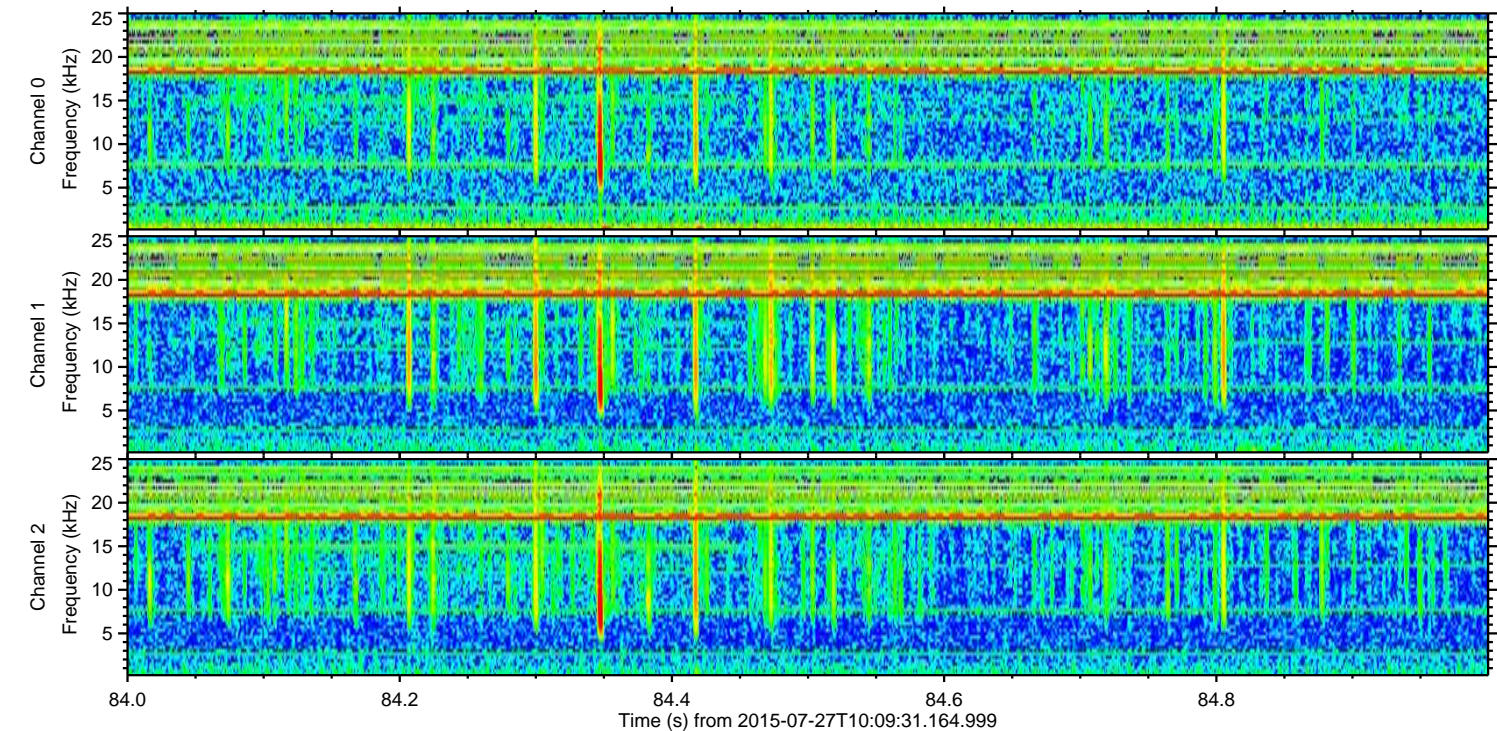
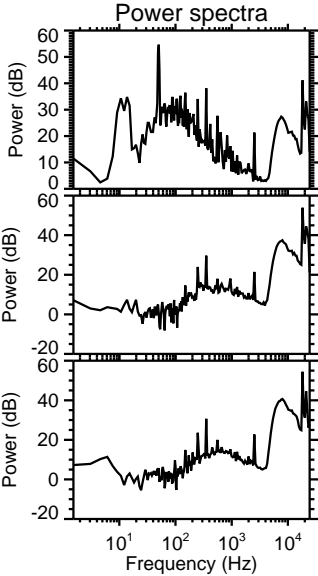
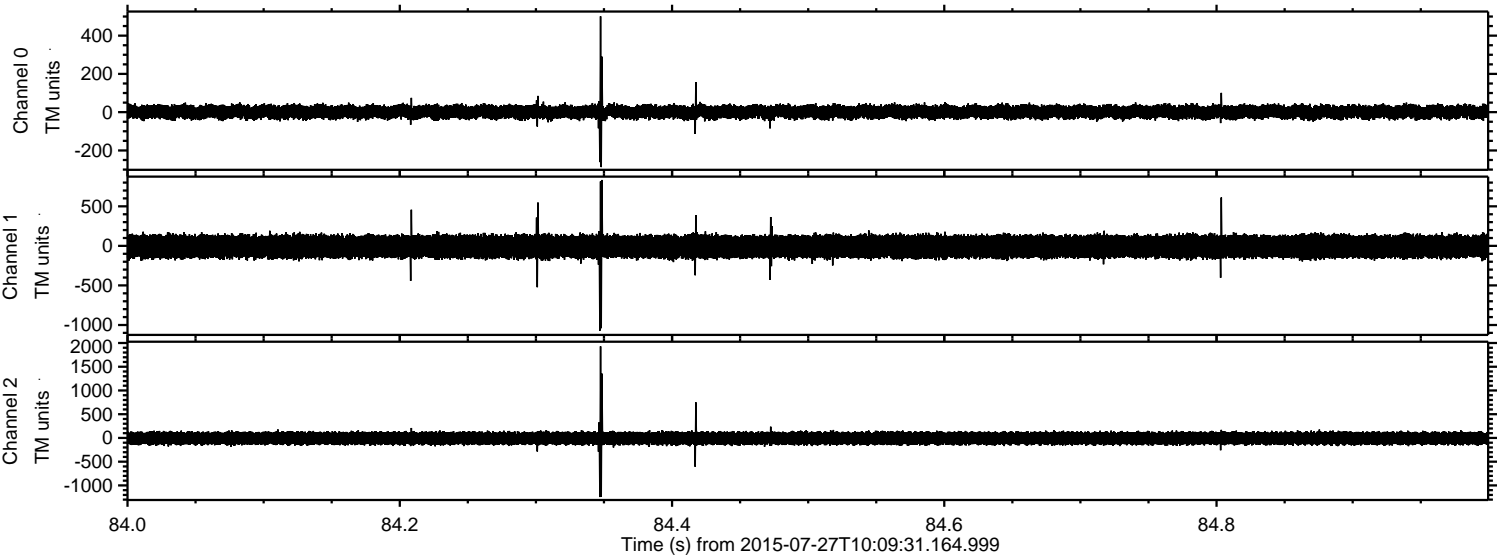

ELMAVAN 3D WAVEFORMS (Measured data sampled at 50 kHz) 51000 packets of 144 samples from 2015-07-27T10:09:31.164.999. Part 126/147

Processed Mon Jul 27 12:16:14 2015 by ELM ver.2012-10-06 from 001__elm20150727_100930__dat00.bin

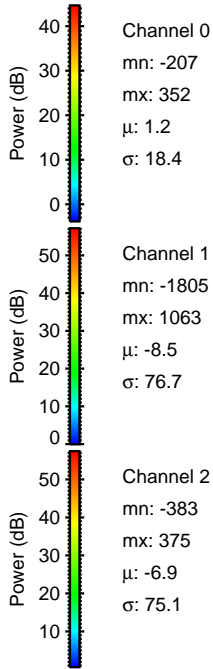
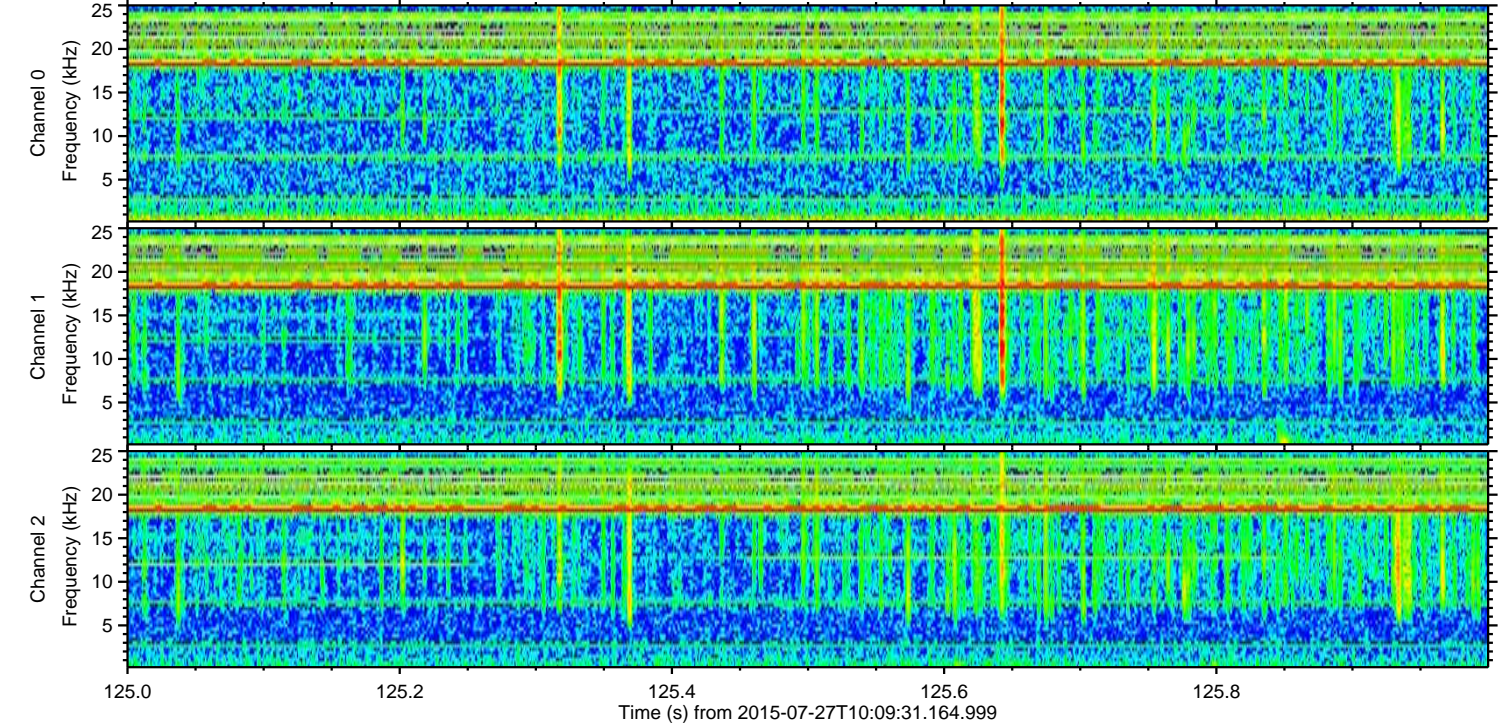
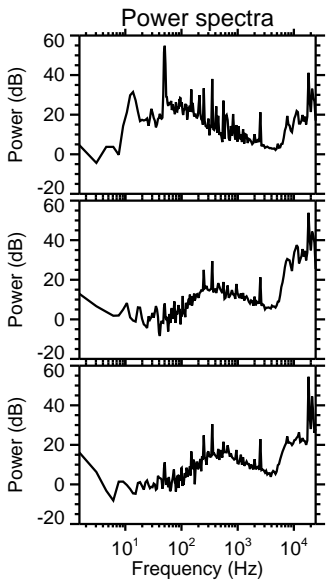
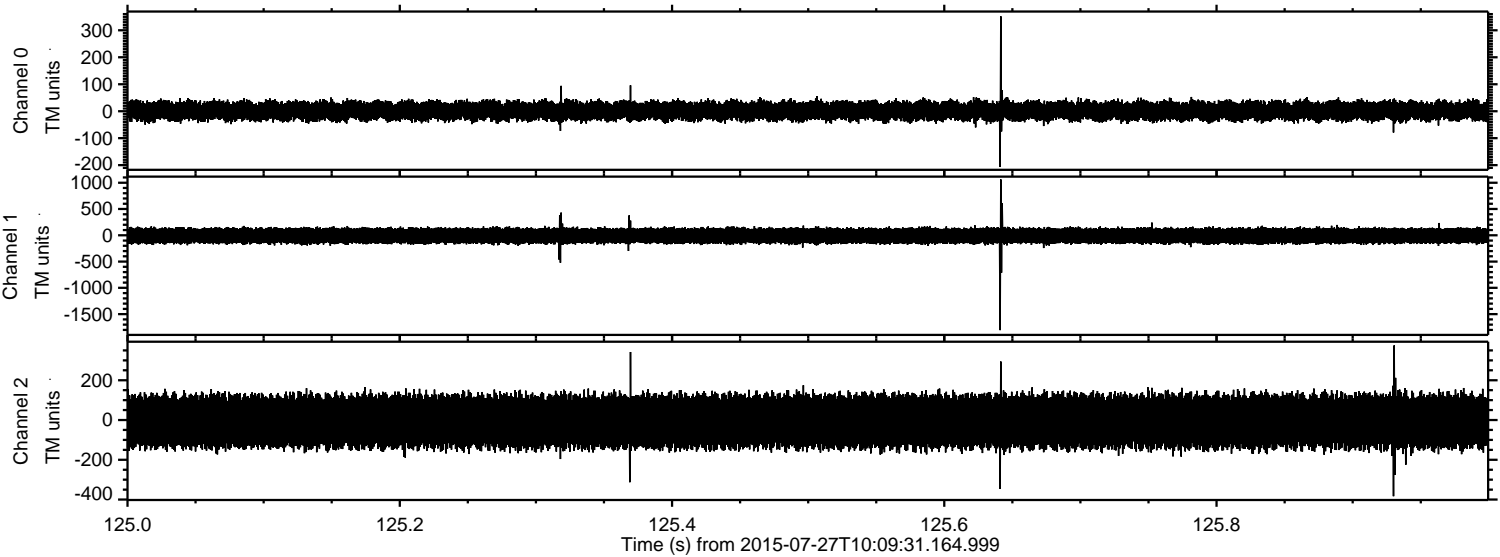

Processed Mon Jul 27 12:16:15 2015 by ELM ver.2012-10-06 from 001__elm20150727_100930__dat00.bin

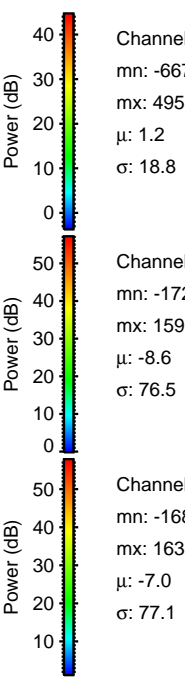
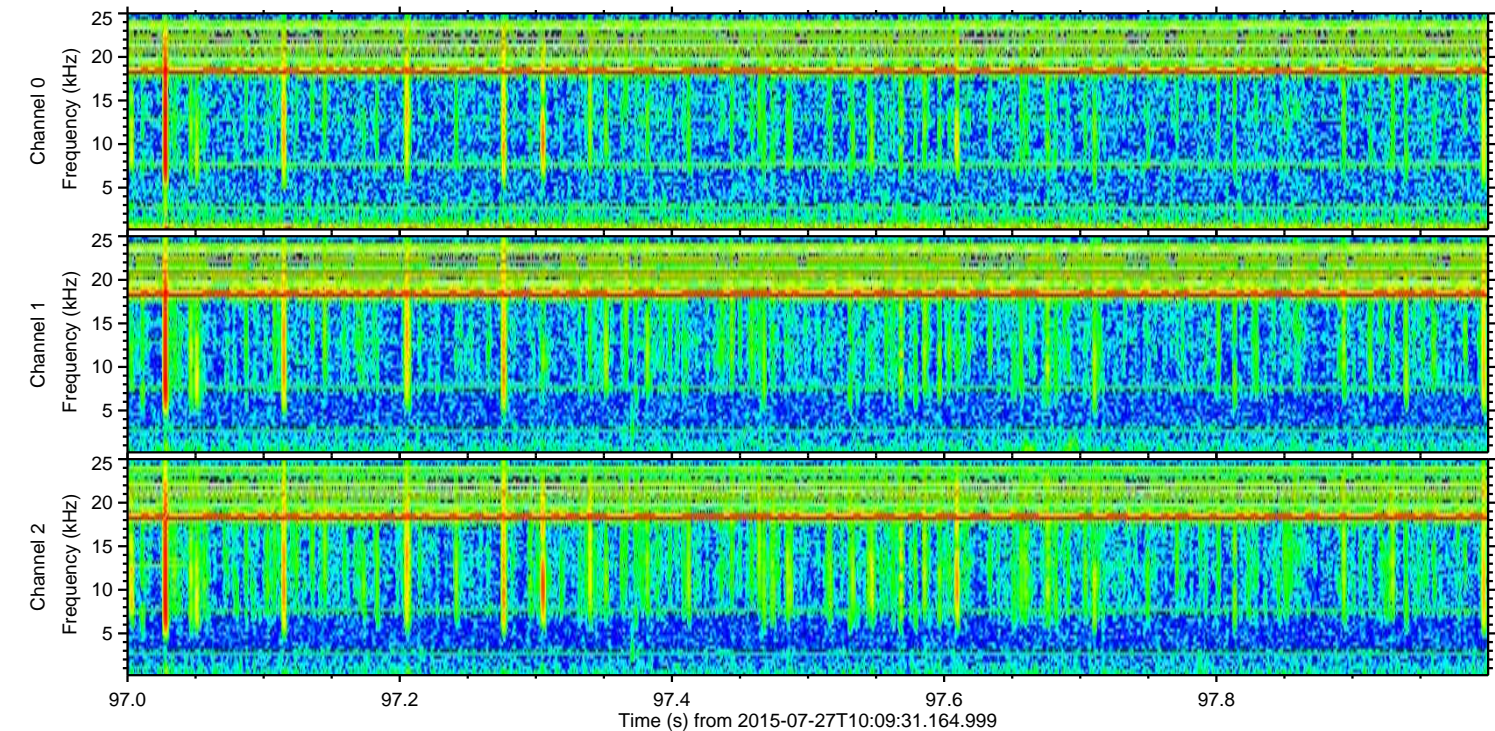
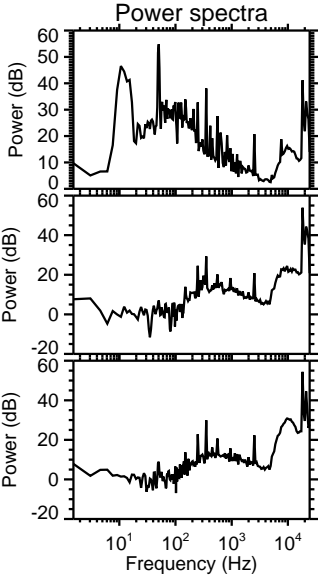
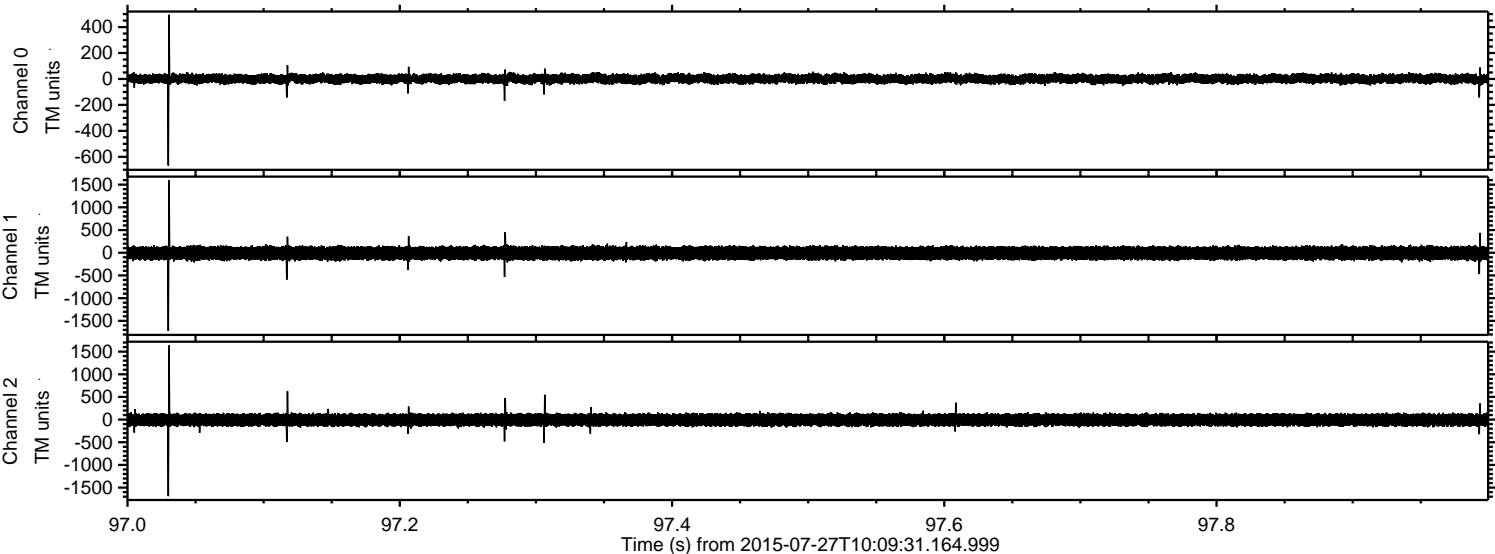

Channel 0
mn: -667
mx: 495
 μ : 1.2
 σ : 18.8

Channel 1
mn: -1723
mx: 1596
 μ : -8.6
 σ : 76.5

Channel 2
mn: -1689
mx: 1636
 μ : -7.0
 σ : 77.1

Processed Mon Jul 27 12:16:16 2015 by ELM ver.2012-10-06 from 001__elm20150727_100930__dat00.bin

