

# ELMAVAN 3D WAVEFORMS (Measured data sampled at 50 kHz) 51000 packets of 144 samples from 2015-07-27T04:29:16.338.999.

Processed Mon Jul 27 06:35:11 2015 by ELM ver.2012-10-06 from 001\_\_elm20150727\_042915\_\_dat00.bin

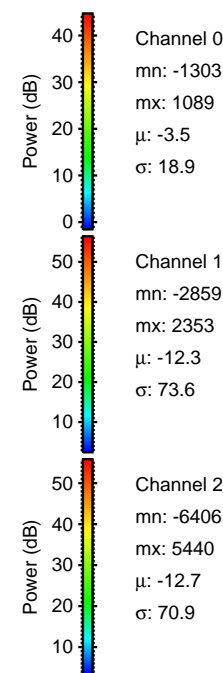

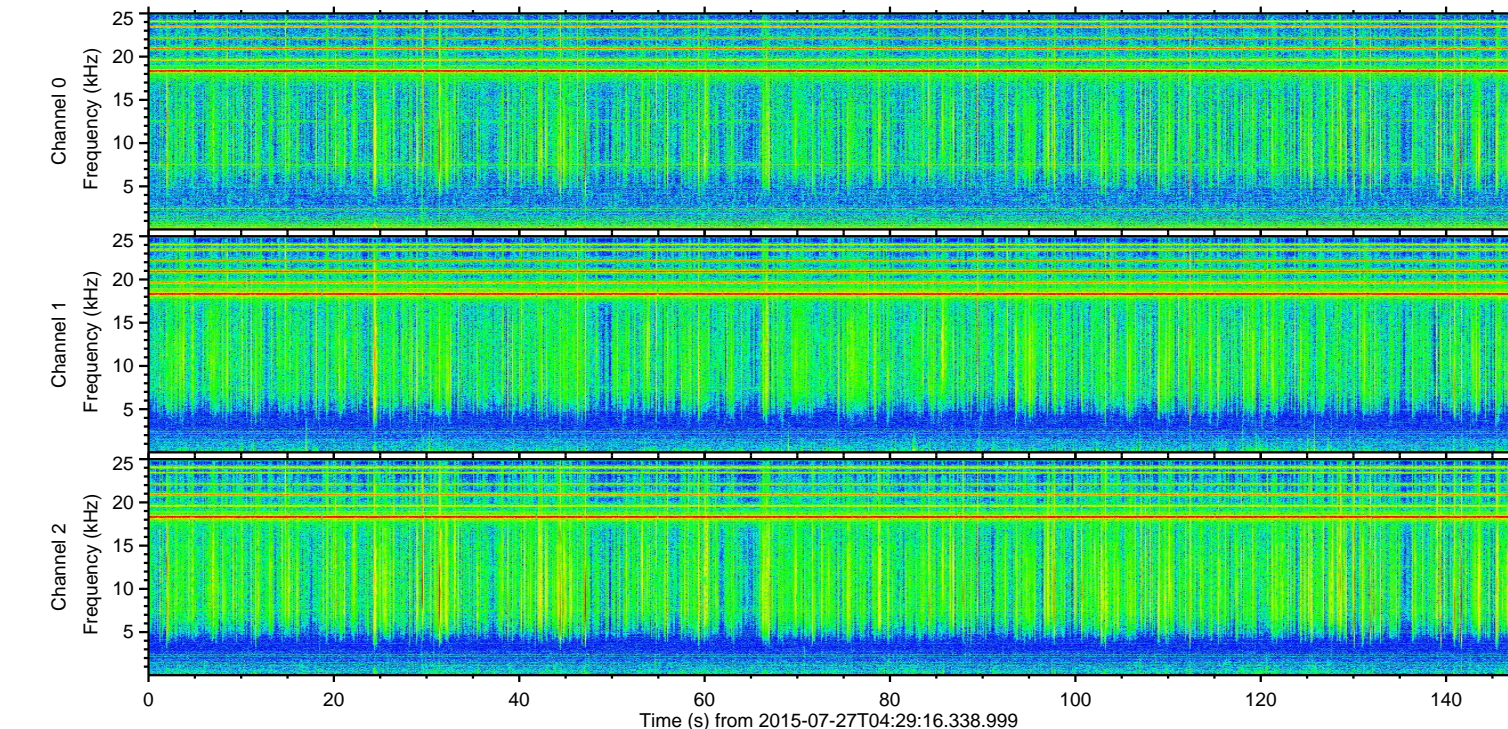
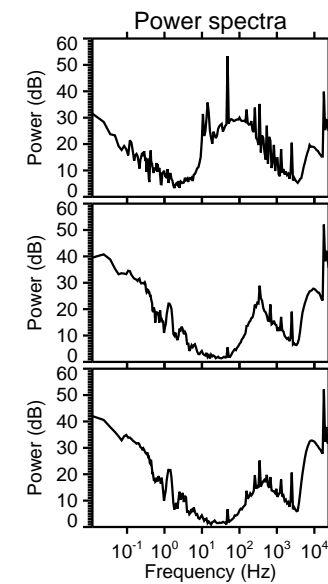
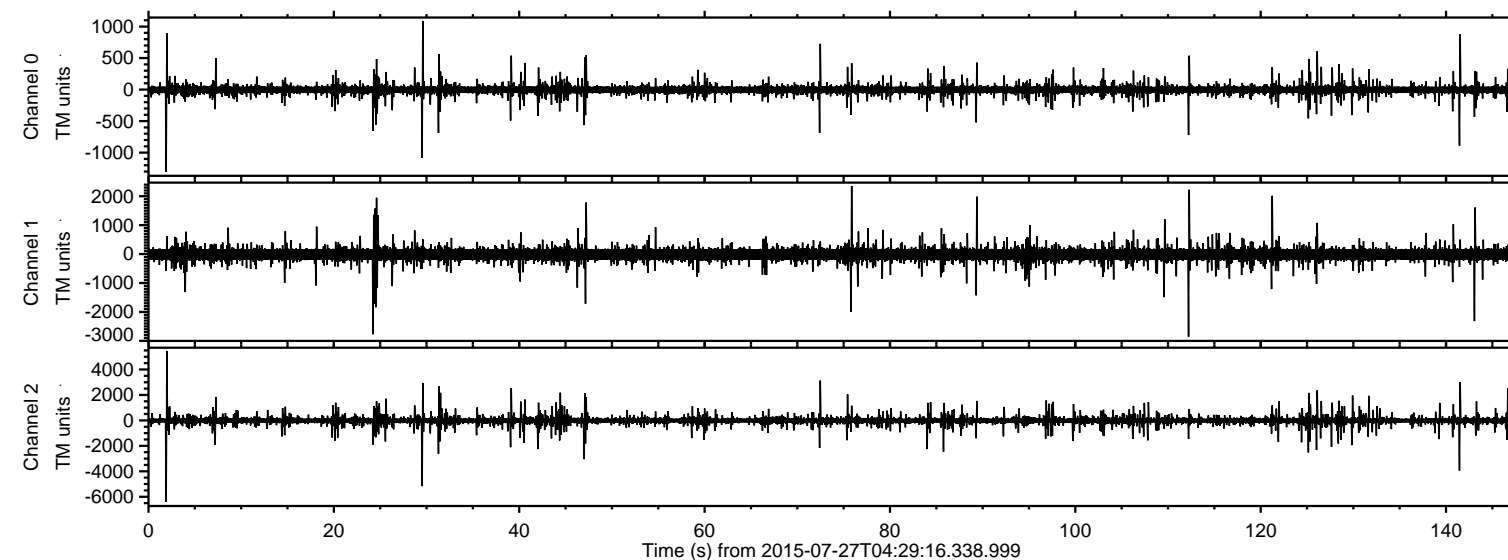

ELMAVAN 3D WAVEFORMS (Measured data sampled at 50 kHz) 51000 packets of 144 samples from 2015-07-27T04:29:16.338.999. Part 3/147

Processed Mon Jul 27 06:35:26 2015 by ELM ver.2012-10-06 from 001\_\_elm20150727\_042915\_\_dat00.bin

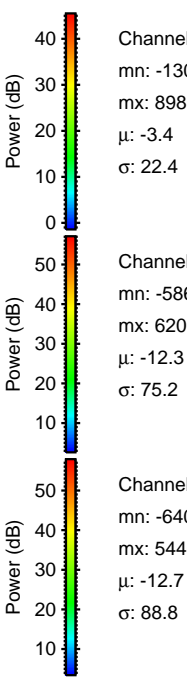
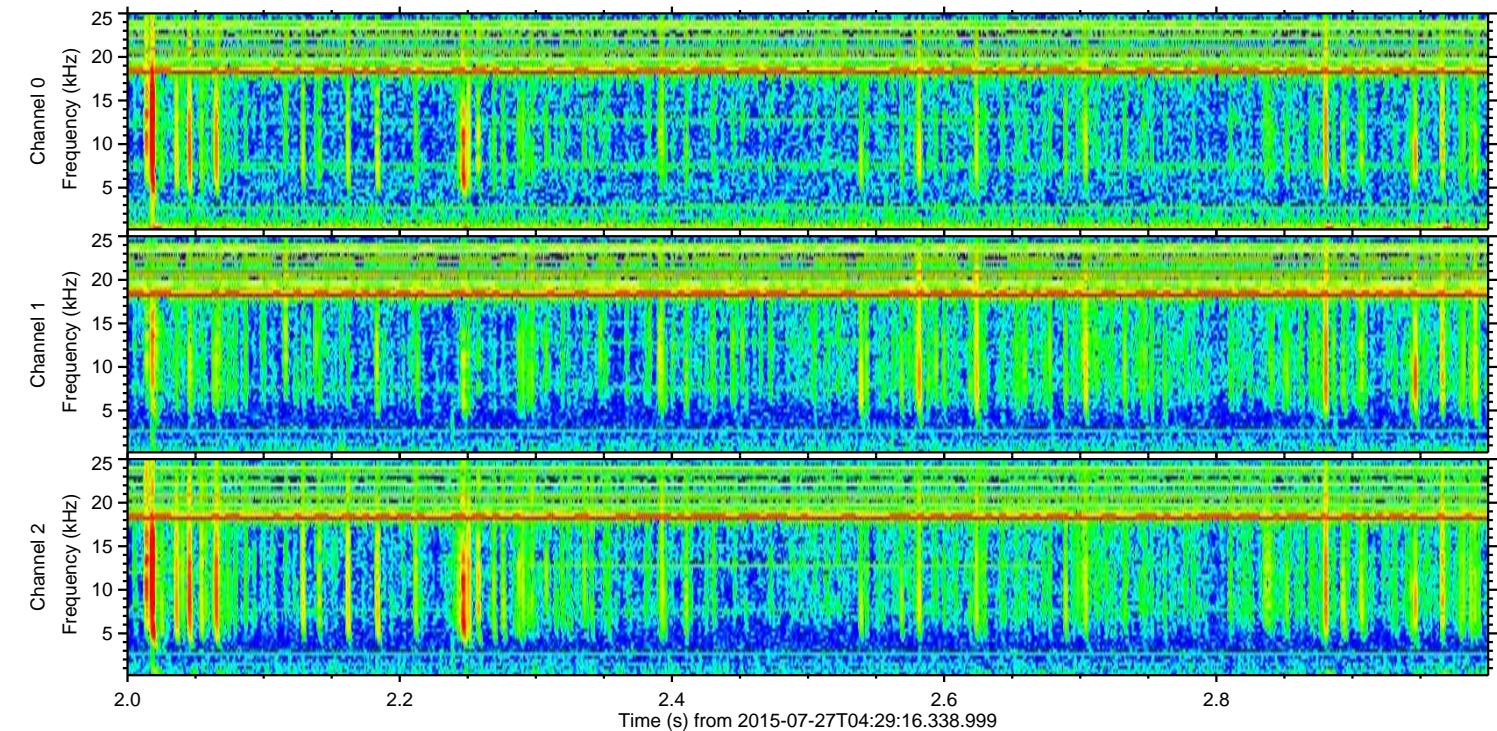
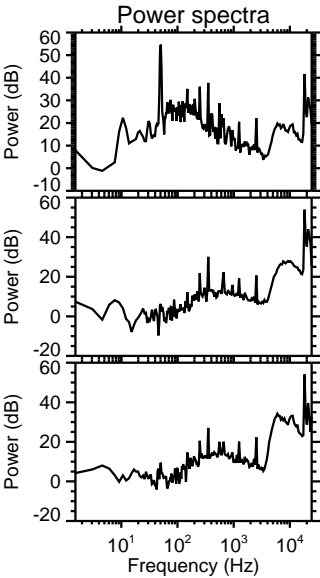
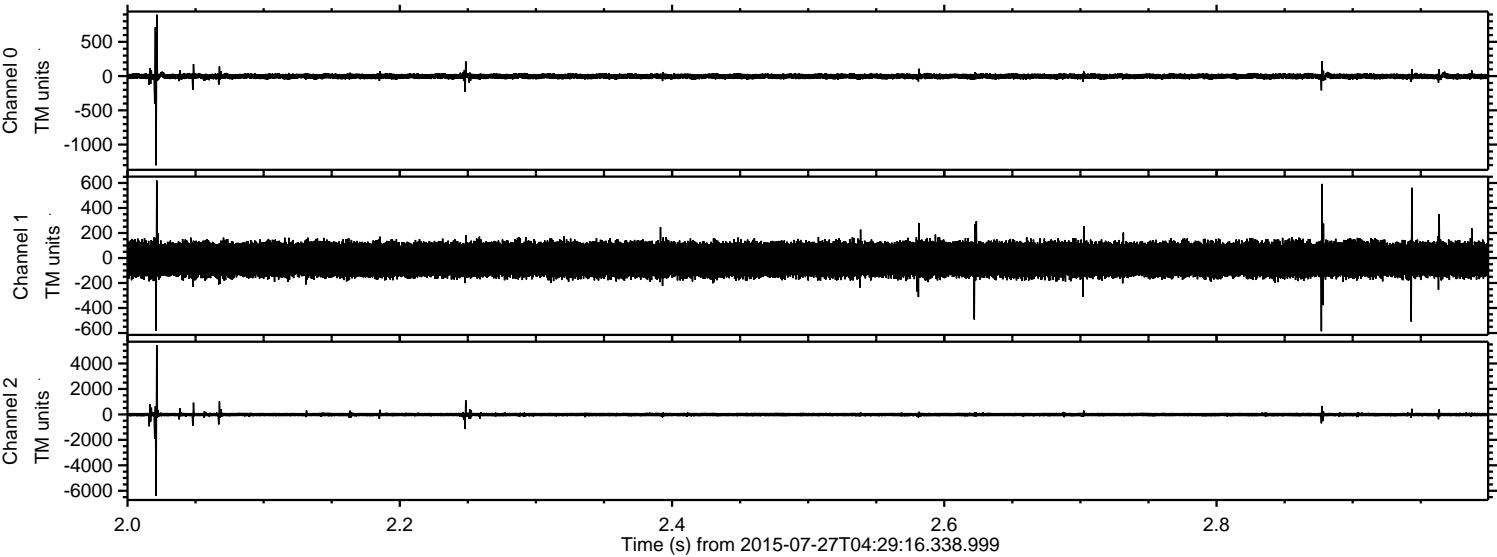



Processed Mon Jul 27 06:35:27 2015 by ELM ver.2012-10-06 from 001\_\_elm20150727\_042915\_\_dat00.bin

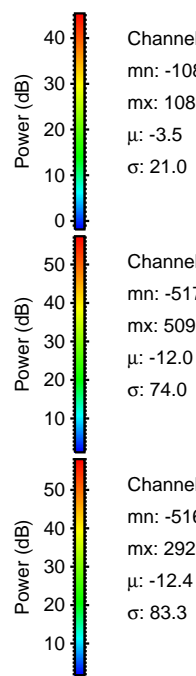
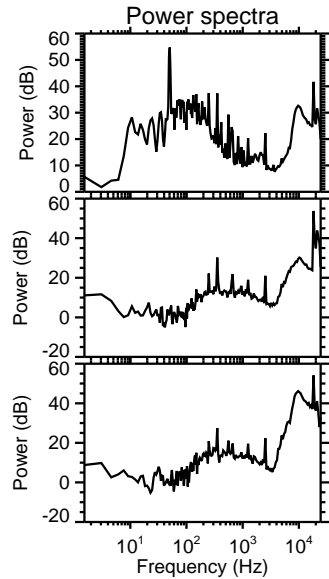
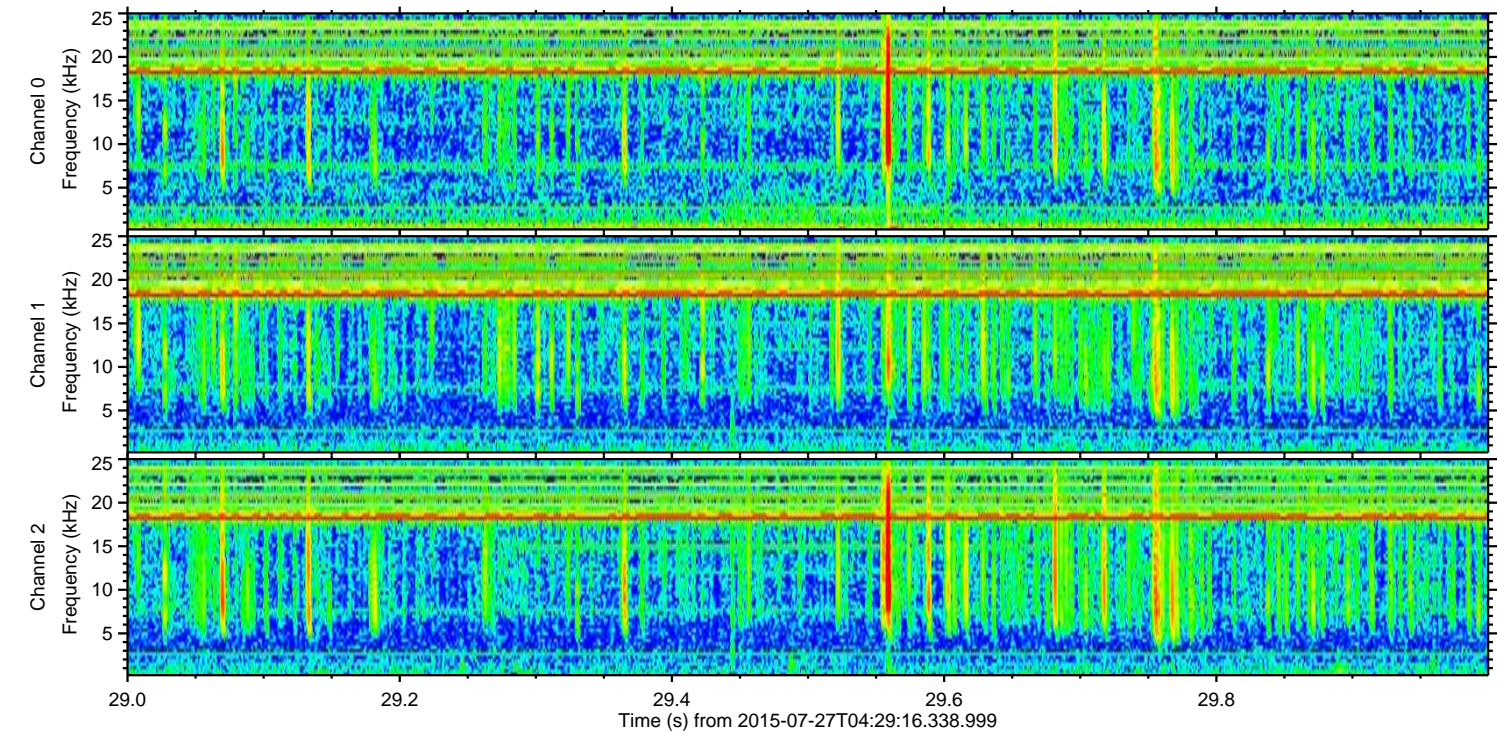
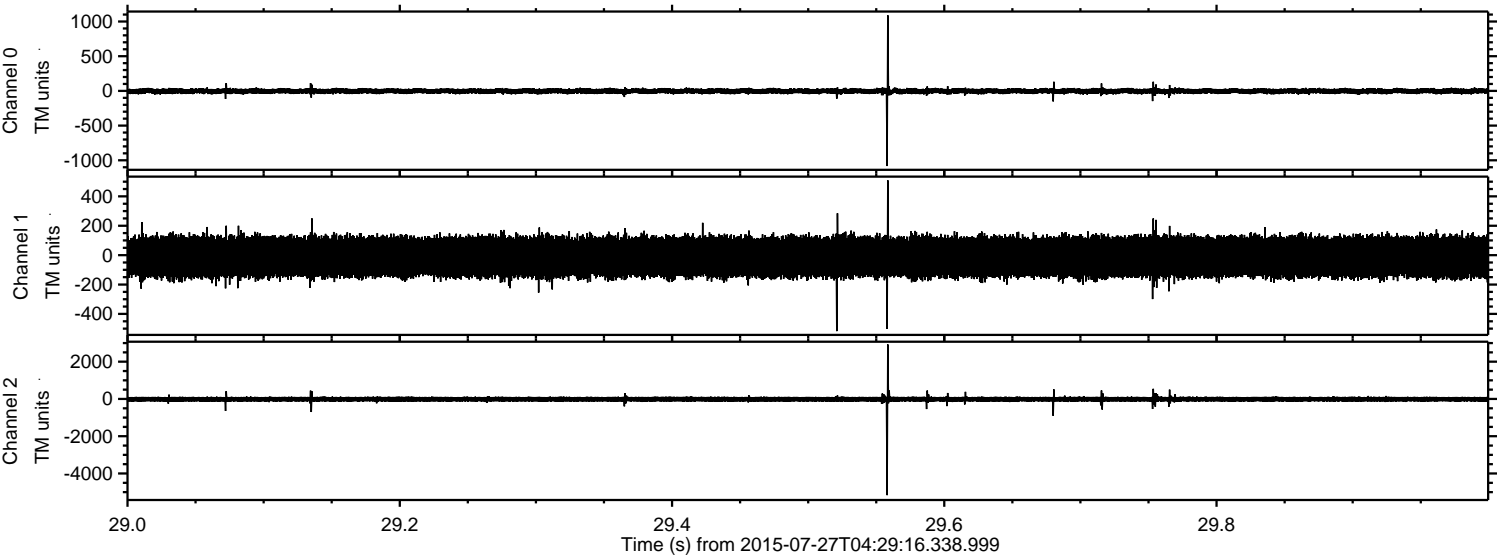

Channel 0  
mn: -1083  
mx: 1089  
 $\mu$ : -3.5  
 $\sigma$ : 21.0

Channel 1  
mn: -517  
mx: 509  
 $\mu$ : -12.0  
 $\sigma$ : 74.0

Channel 2  
mn: -5164  
mx: 2926  
 $\mu$ : -12.4  
 $\sigma$ : 83.3



ELMAVAN 3D WAVEFORMS (Measured data sampled at 50 kHz) 51000 packets of 144 samples from 2015-07-27T04:29:16.338.999. Part 142/147

Processed Mon Jul 27 06:35:29 2015 by ELM ver.2012-10-06 from 001\_\_elm20150727\_042915\_\_dat00.bin

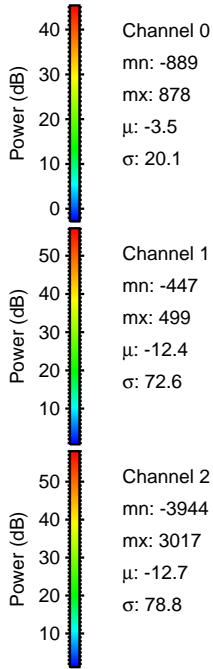
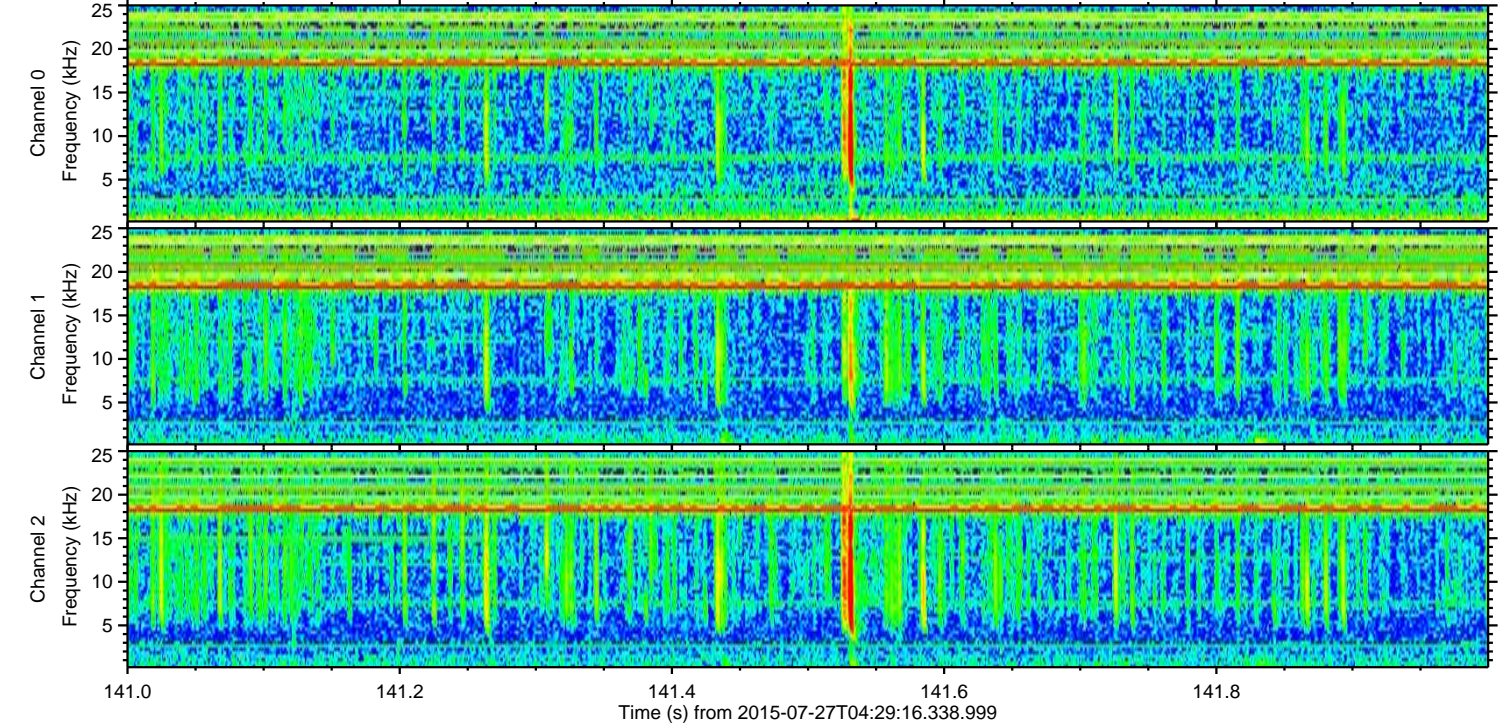
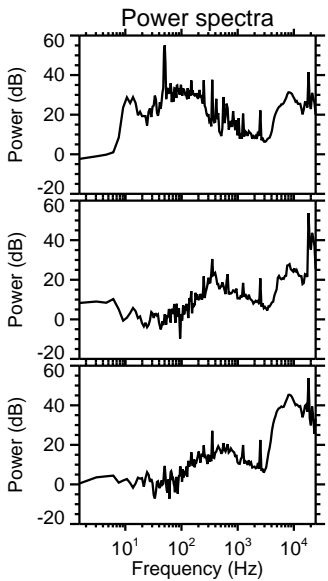
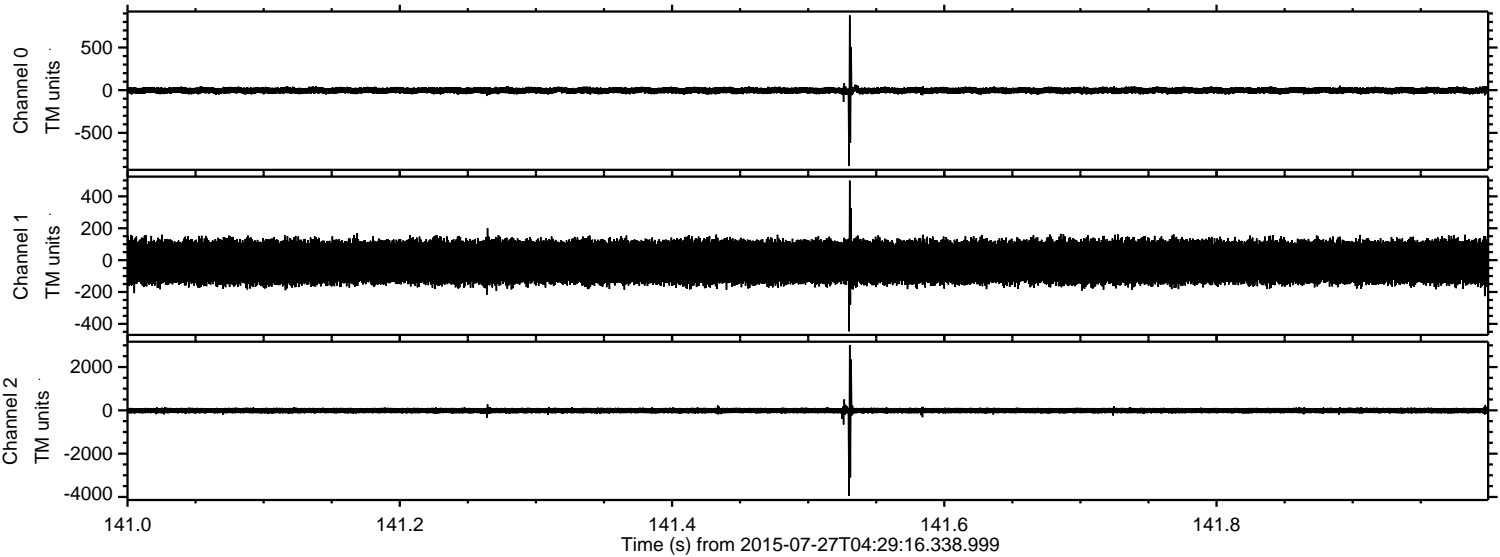



Processed Mon Jul 27 06:35:30 2015 by ELM ver.2012-10-06 from 001\_\_elm20150727\_042915\_\_dat00.bin

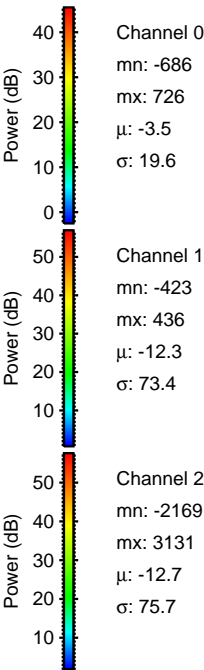
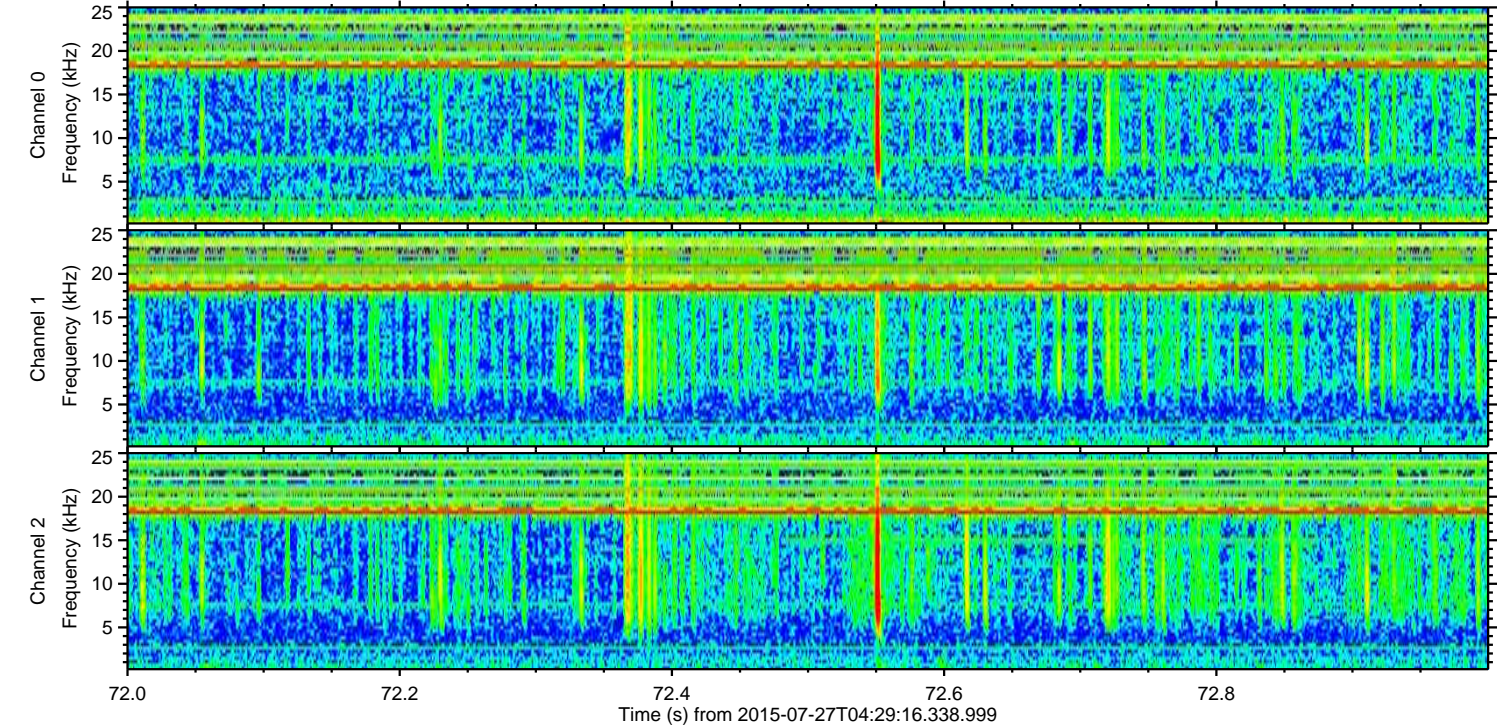
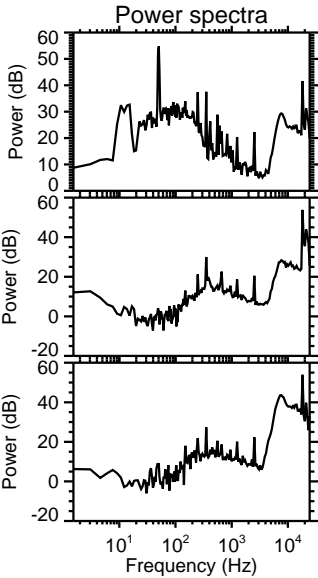
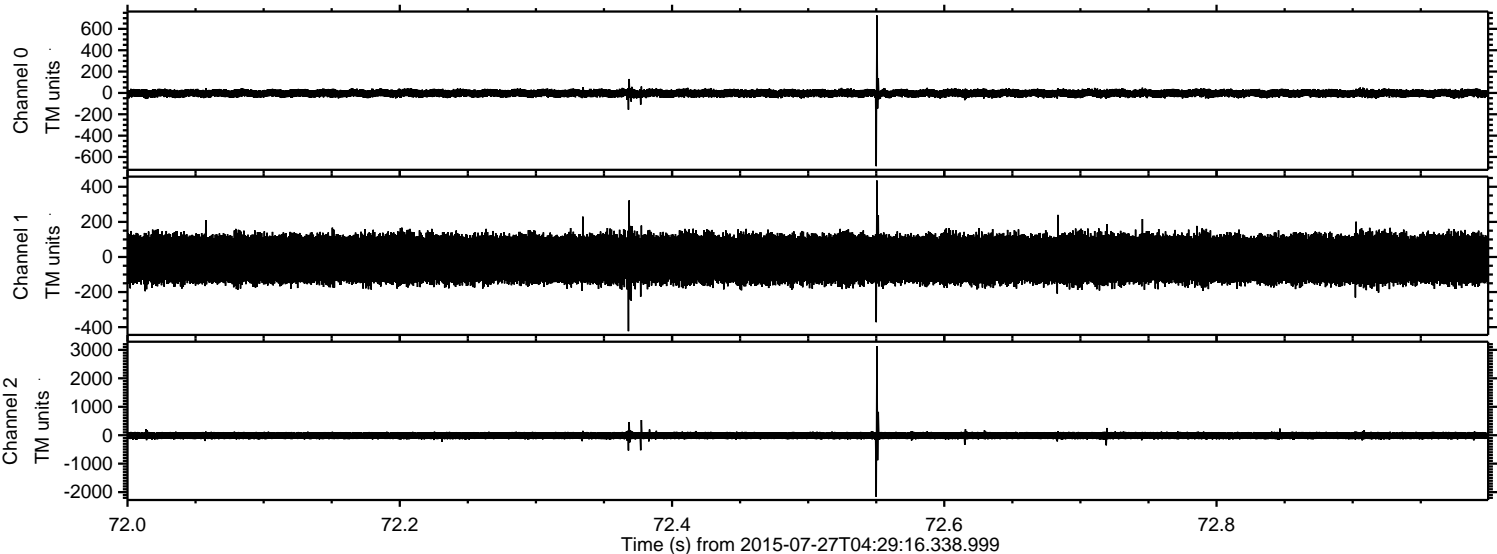



ELMAVAN 3D WAVEFORMS (Measured data sampled at 50 kHz) 51000 packets of 144 samples from 2015-07-27T04:29:16.338.999. Part 48/147

Processed Mon Jul 27 06:35:31 2015 by ELM ver.2012-10-06 from 001\_\_elm20150727\_042915\_\_dat00.bin

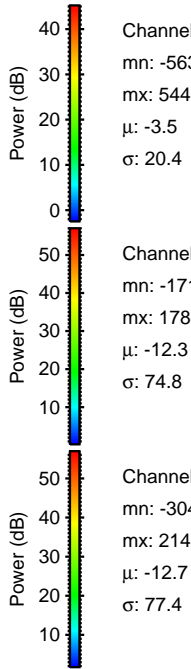
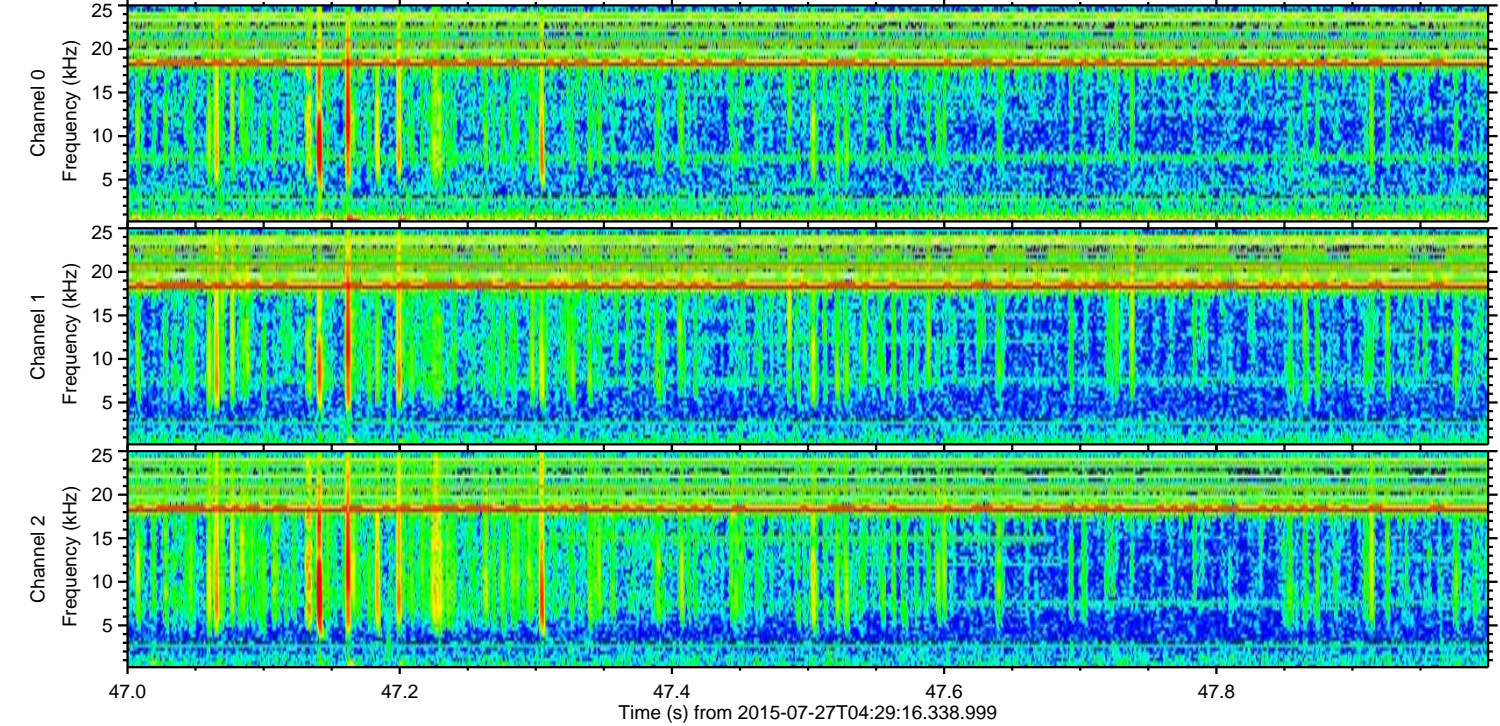
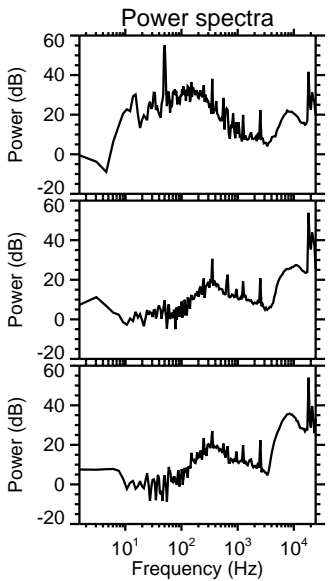
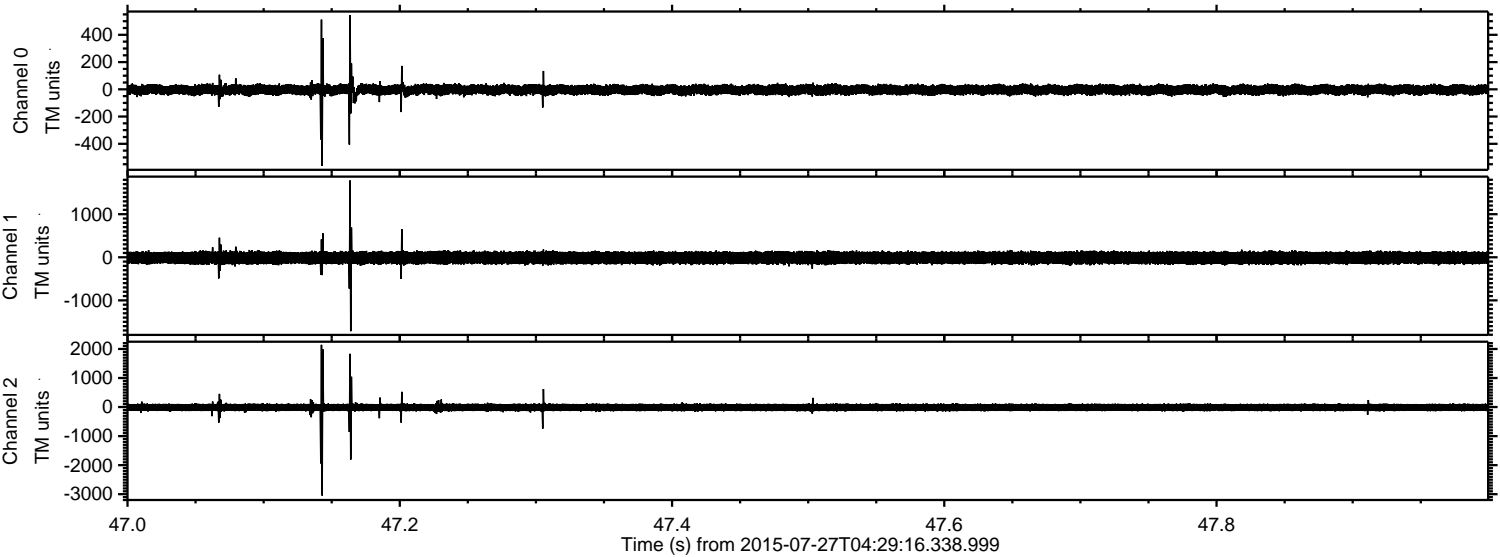



ELMAVAN 3D WAVEFORMS (Measured data sampled at 50 kHz) 51000 packets of 144 samples from 2015-07-27T04:29:16.338.999. Part 113/147

Processed Mon Jul 27 06:35:32 2015 by ELM ver.2012-10-06 from 001\_\_elm20150727\_042915\_\_dat00.bin

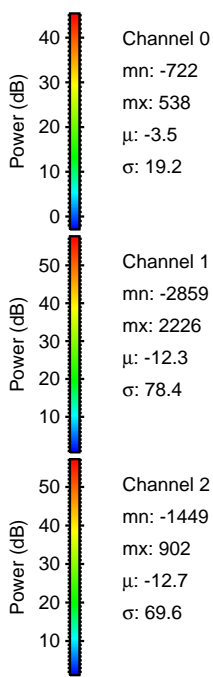
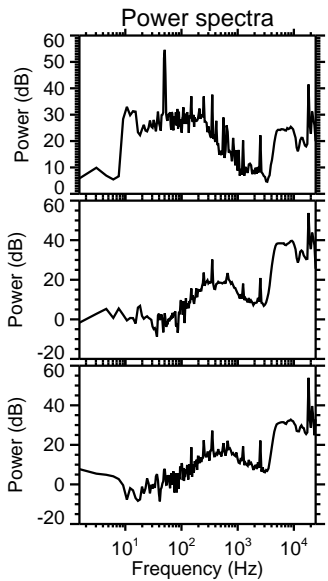
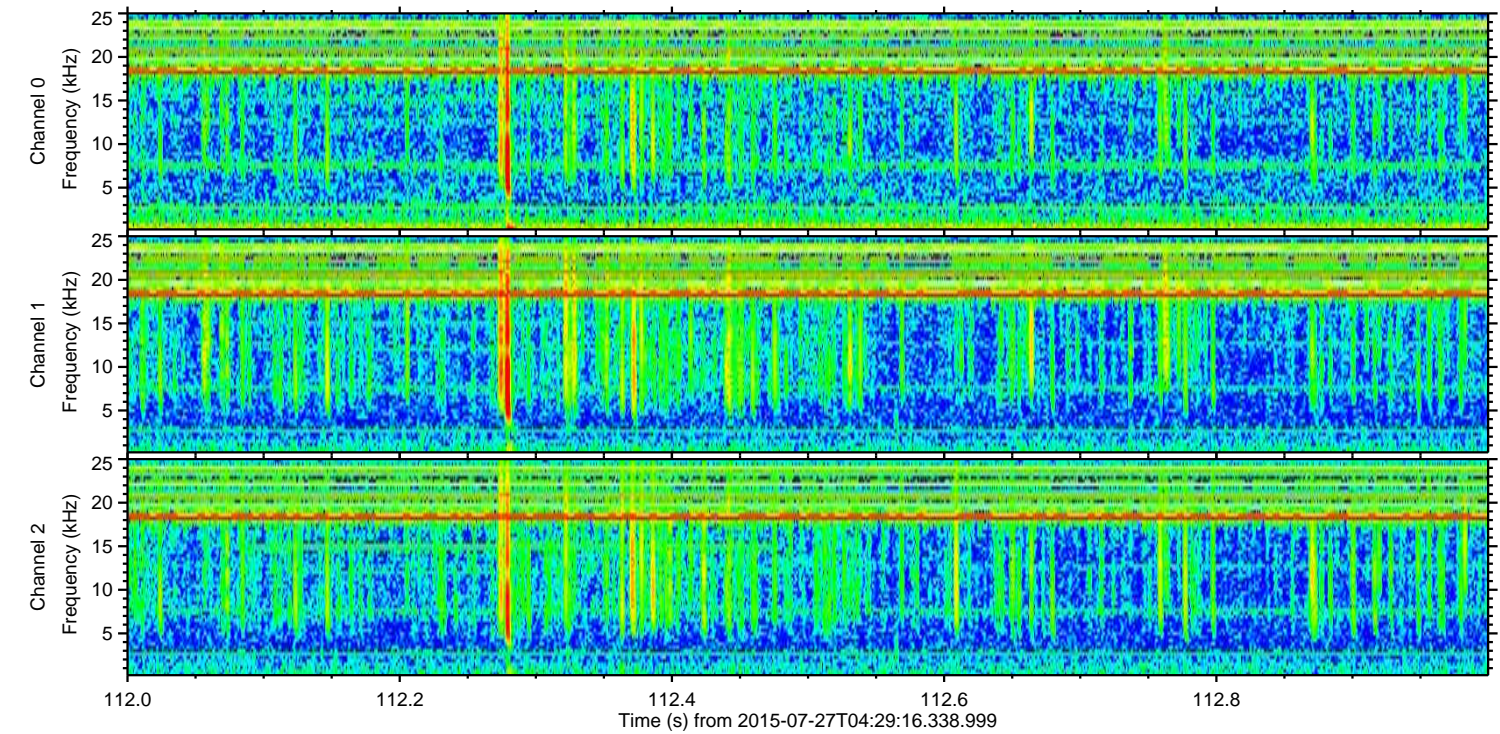
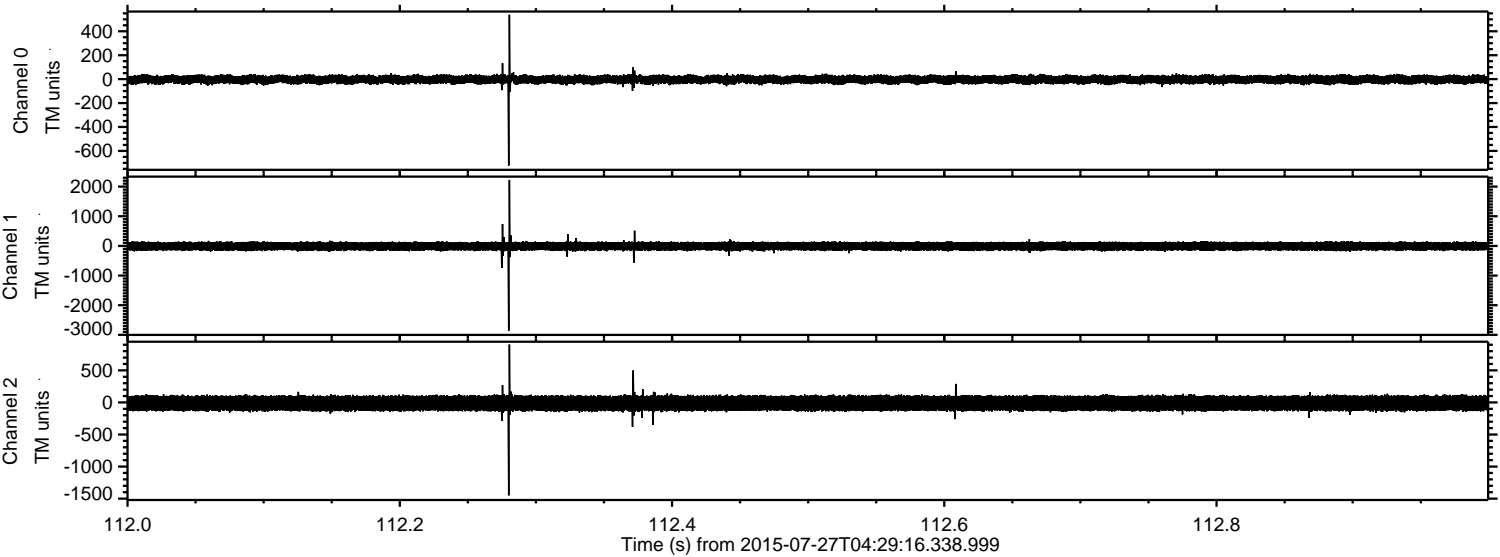

Channel 0

mn: -722  
mx: 538  
 $\mu$ : -3.5  
 $\sigma$ : 19.2

Channel 1

mn: -2859  
mx: 2226  
 $\mu$ : -12.3  
 $\sigma$ : 78.4

Channel 2

mn: -1449  
mx: 902  
 $\mu$ : -12.7  
 $\sigma$ : 69.6



Processed Mon Jul 27 06:35:33 2015 by ELM ver.2012-10-06 from 001\_\_elm20150727\_042915\_\_dat00.bin

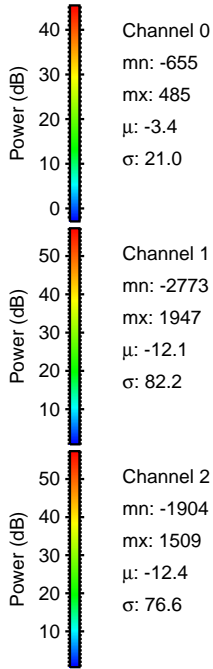
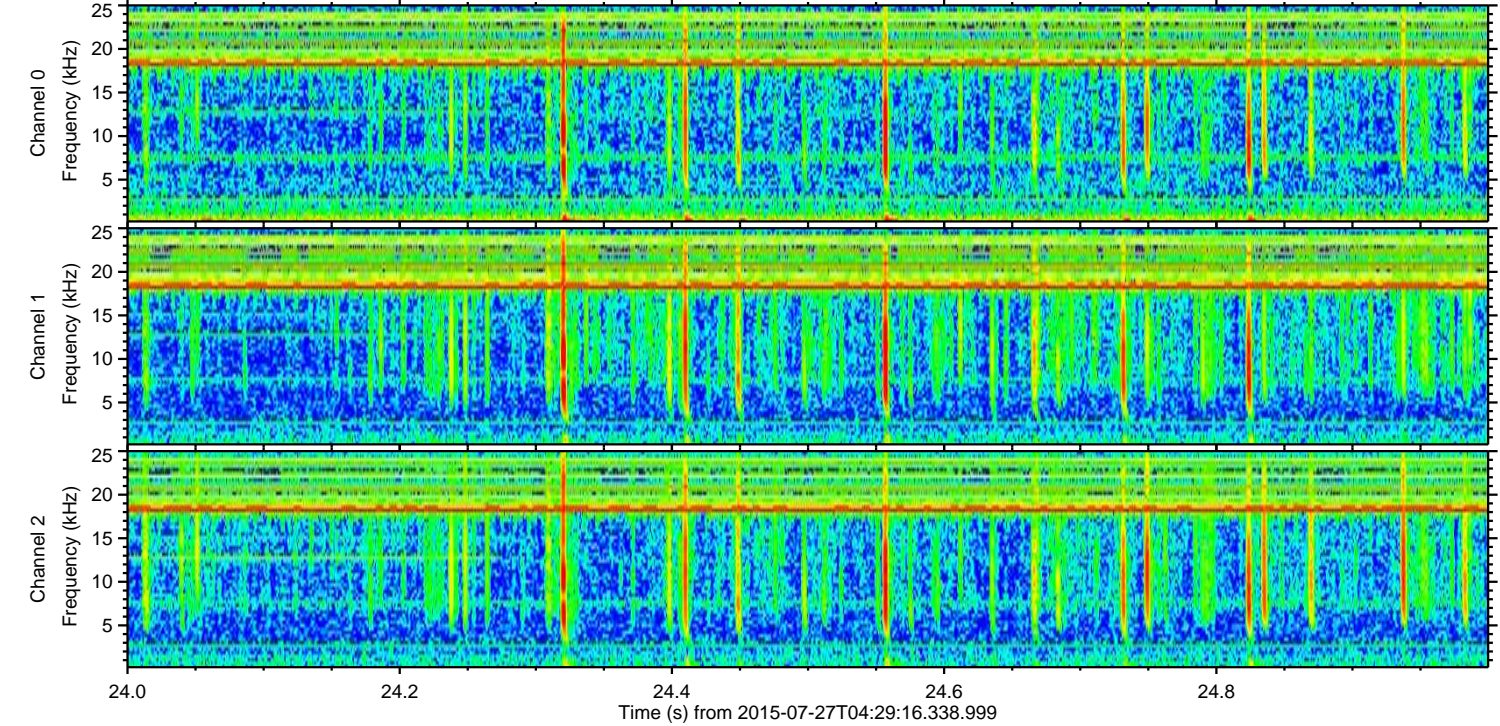
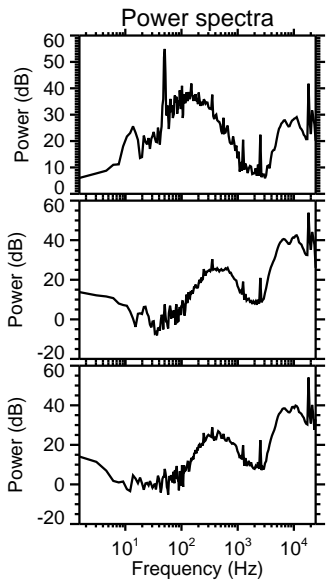
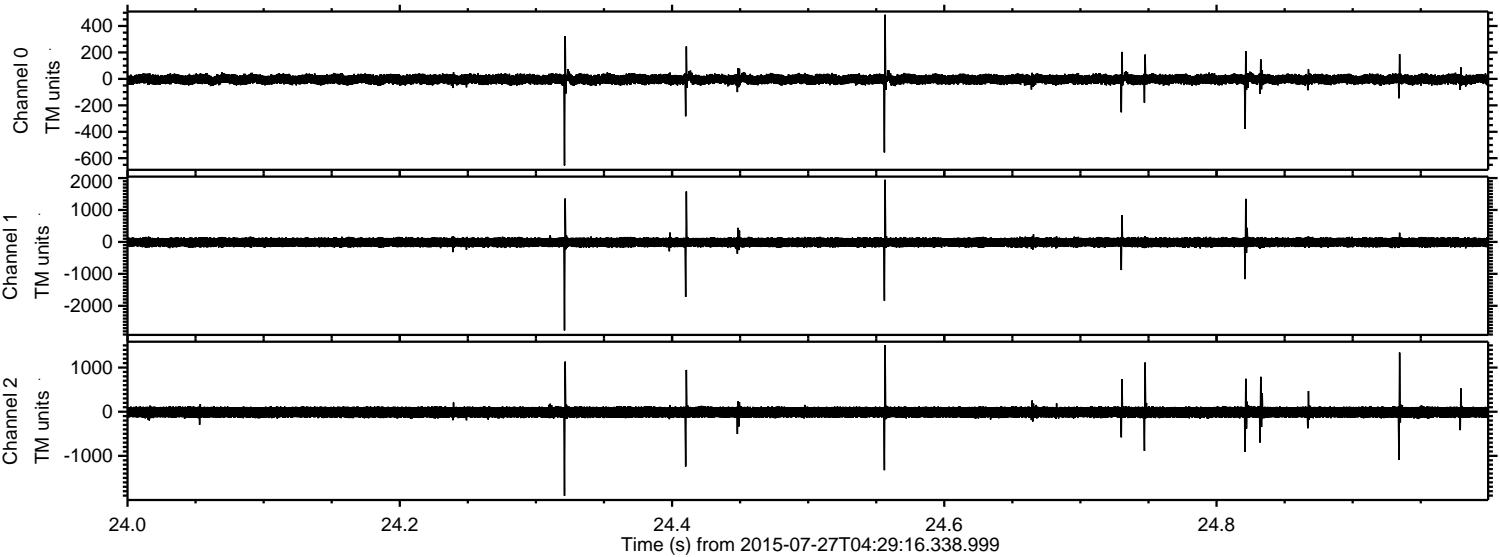

Channel 0  
mn: -655  
mx: 485  
 $\mu$ : -3.4  
 $\sigma$ : 21.0

Channel 1  
mn: -2773  
mx: 1947  
 $\mu$ : -12.1  
 $\sigma$ : 82.2

Channel 2  
mn: -1904  
mx: 1509  
 $\mu$ : -12.4  
 $\sigma$ : 76.6



ELMAVAN 3D WAVEFORMS (Measured data sampled at 50 kHz) 51000 packets of 144 samples from 2015-07-27T04:29:16.338.999. Part 32/147

Processed Mon Jul 27 06:35:34 2015 by ELM ver.2012-10-06 from 001\_\_elm20150727\_042915\_\_dat00.bin

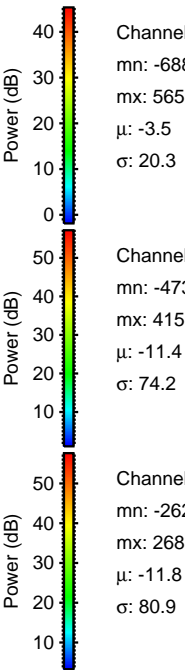
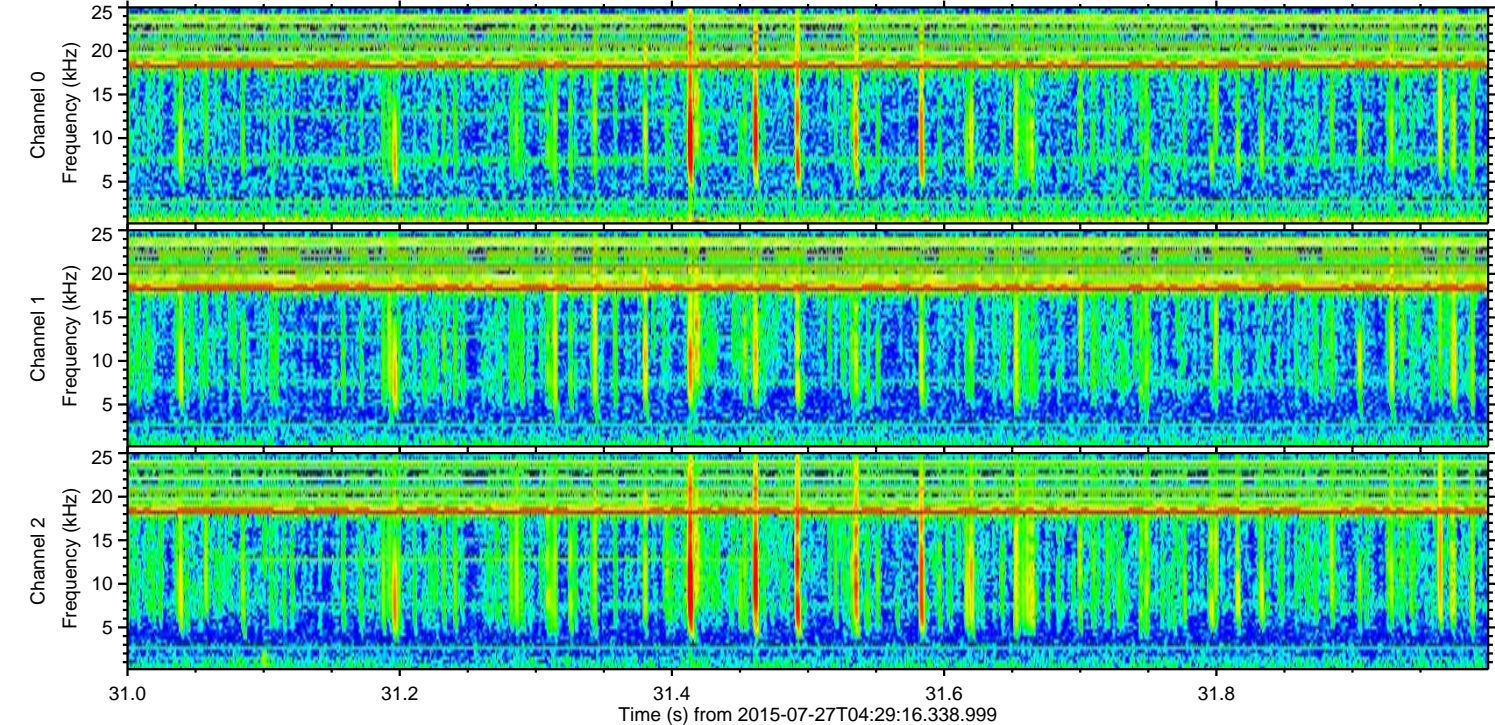
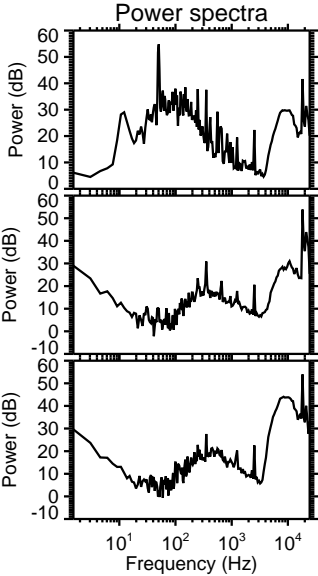
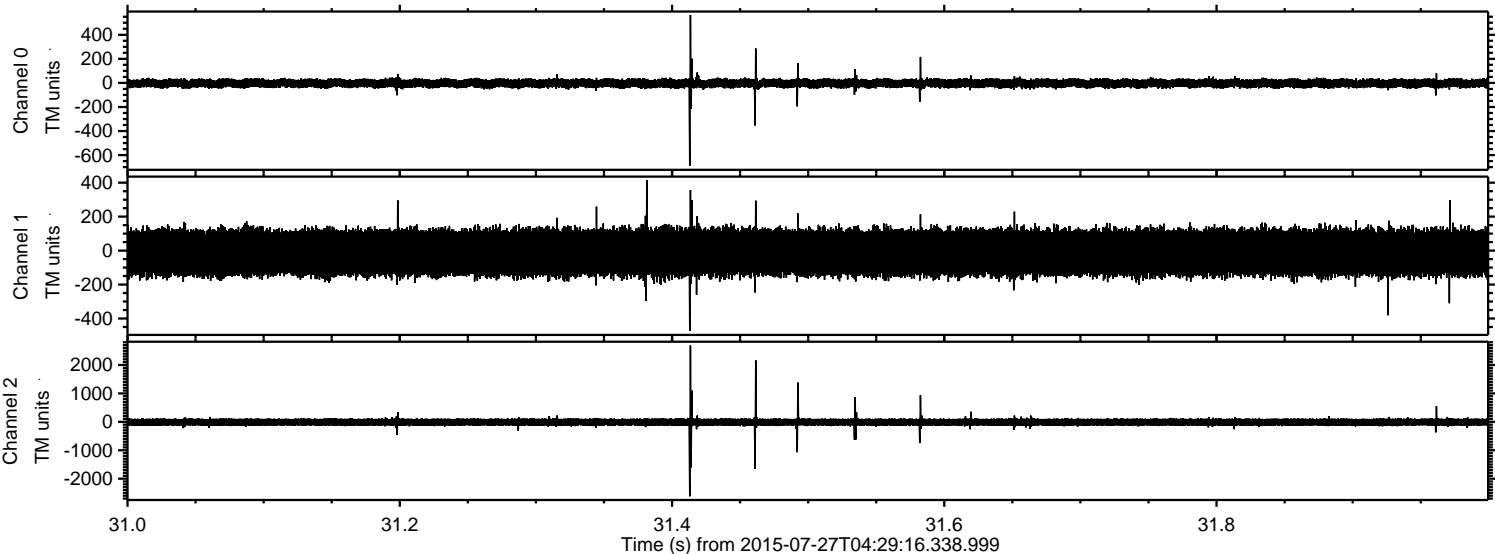



Processed Mon Jul 27 06:35:35 2015 by ELM ver.2012-10-06 from 001\_\_elm20150727\_042915\_\_dat00.bin

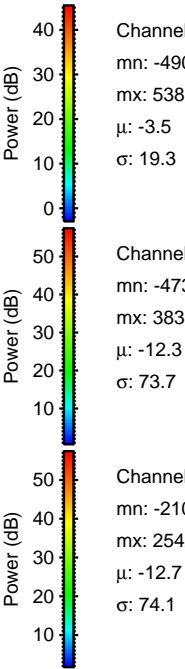
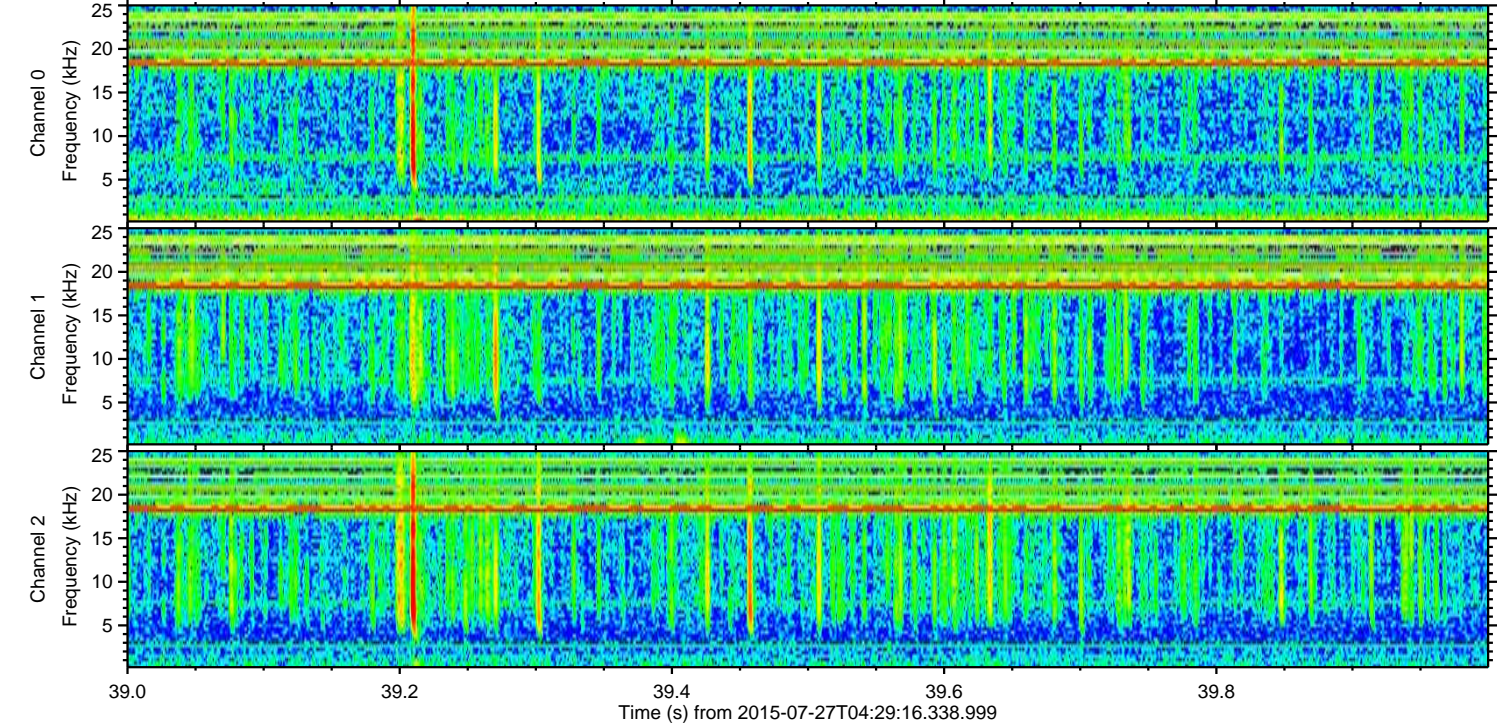
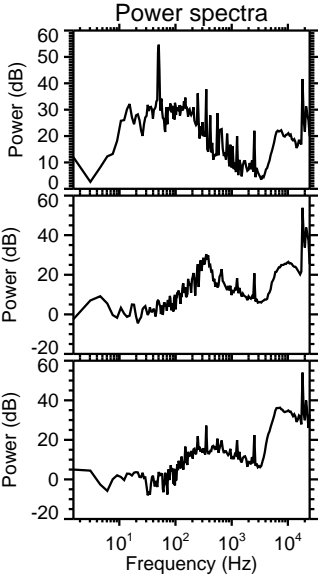
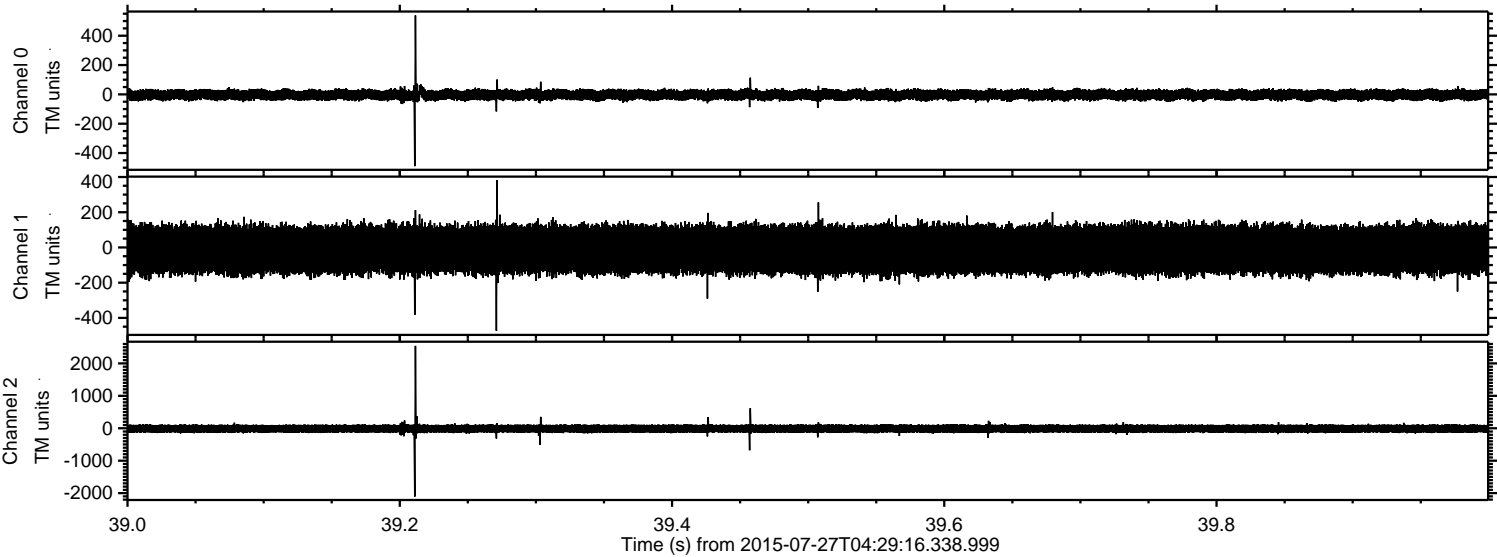



ELMAVAN 3D WAVEFORMS (Measured data sampled at 50 kHz) 51000 packets of 144 samples from 2015-07-27T04:29:16.338.999. Part 136/147

Processed Mon Jul 27 06:35:36 2015 by ELM ver.2012-10-06 from 001\_\_elm20150727\_042915\_\_dat00.bin

