

# ELMAVAN 3D WAVEFORMS (Measured data sampled at 50 kHz) 51000 packets of 144 samples from 2015-07-27T04:09:15.476.999.

Processed Mon Jul 27 06:15:23 2015 by ELM ver.2012-10-06 from 001\_\_elm20150727\_040914\_\_dat00.bin

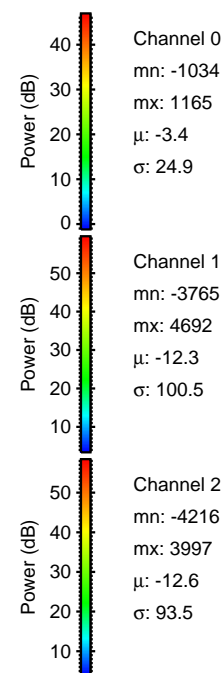

Processed Mon Jul 27 06:15:38 2015 by ELM ver.2012-10-06 from 001\_\_elm20150727\_040914\_\_dat00.bin

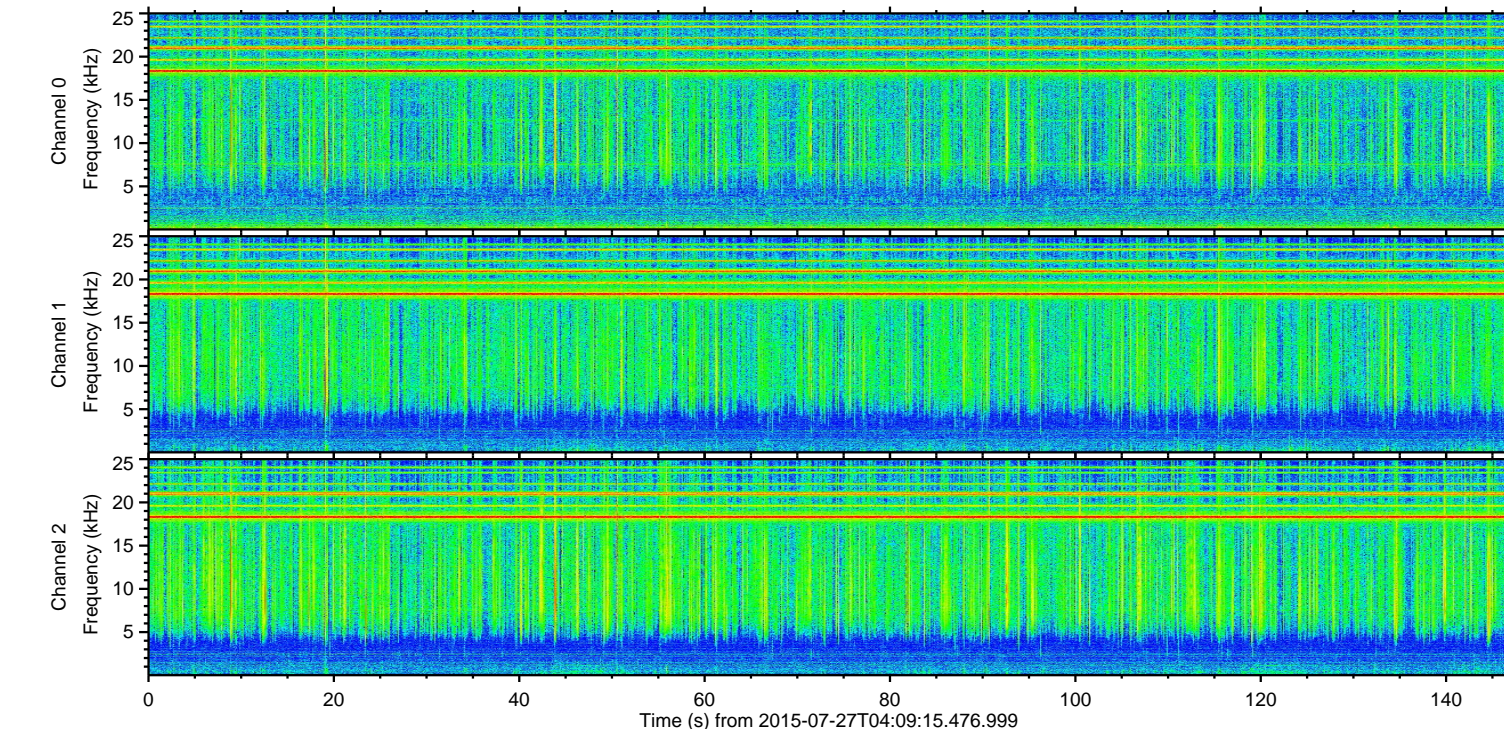
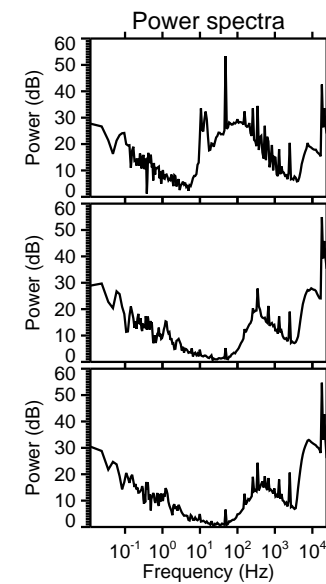
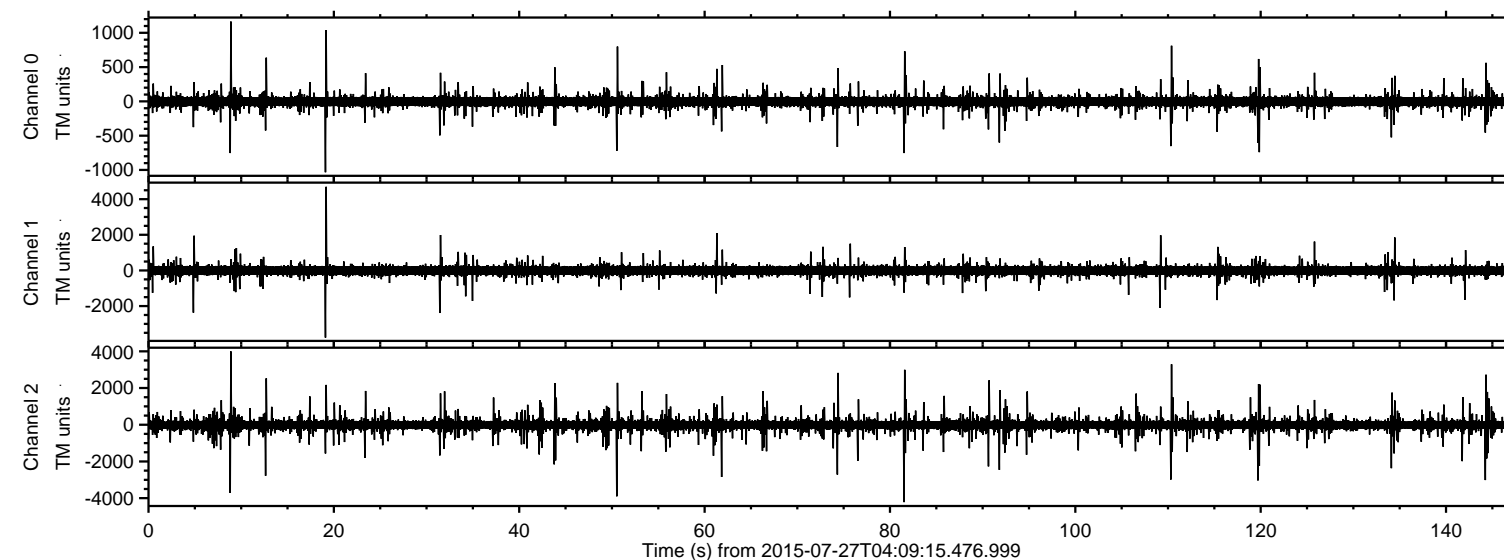
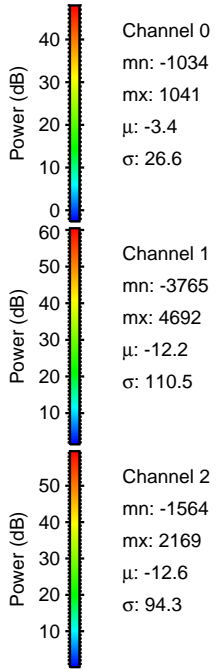
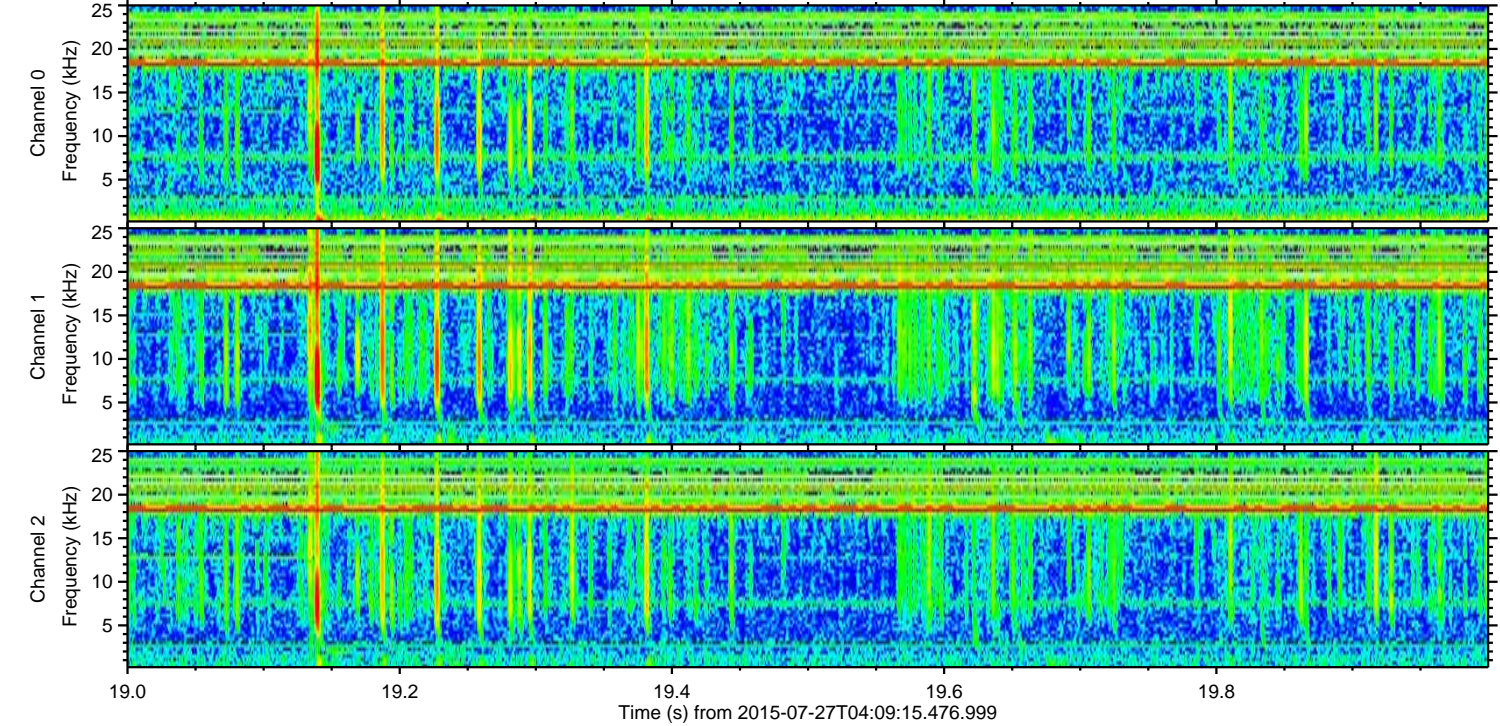
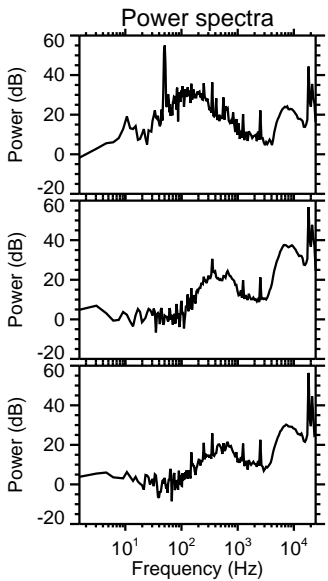
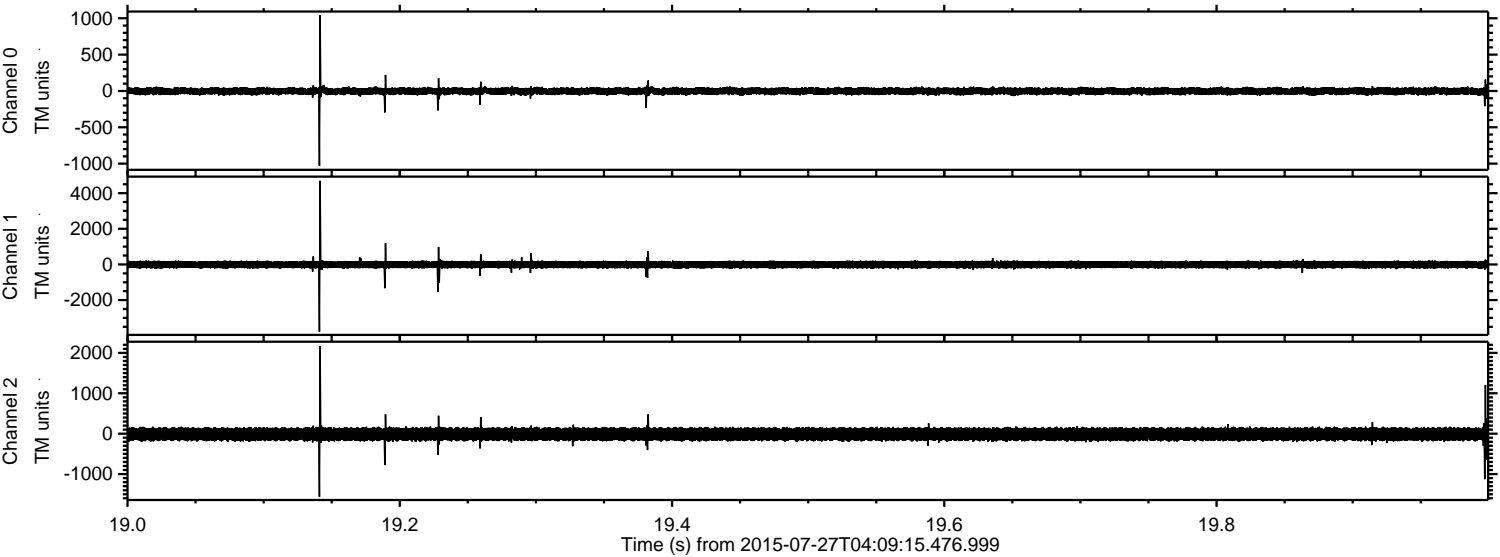

Processed Mon Jul 27 06:15:39 2015 by ELM ver.2012-10-06 from 001\_\_elm20150727\_040914\_\_dat00.bin

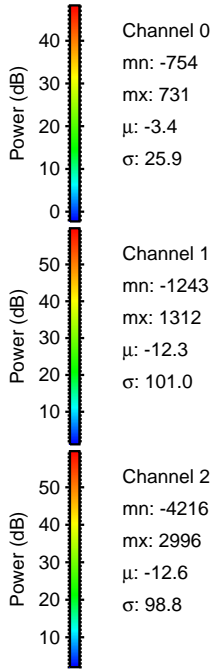
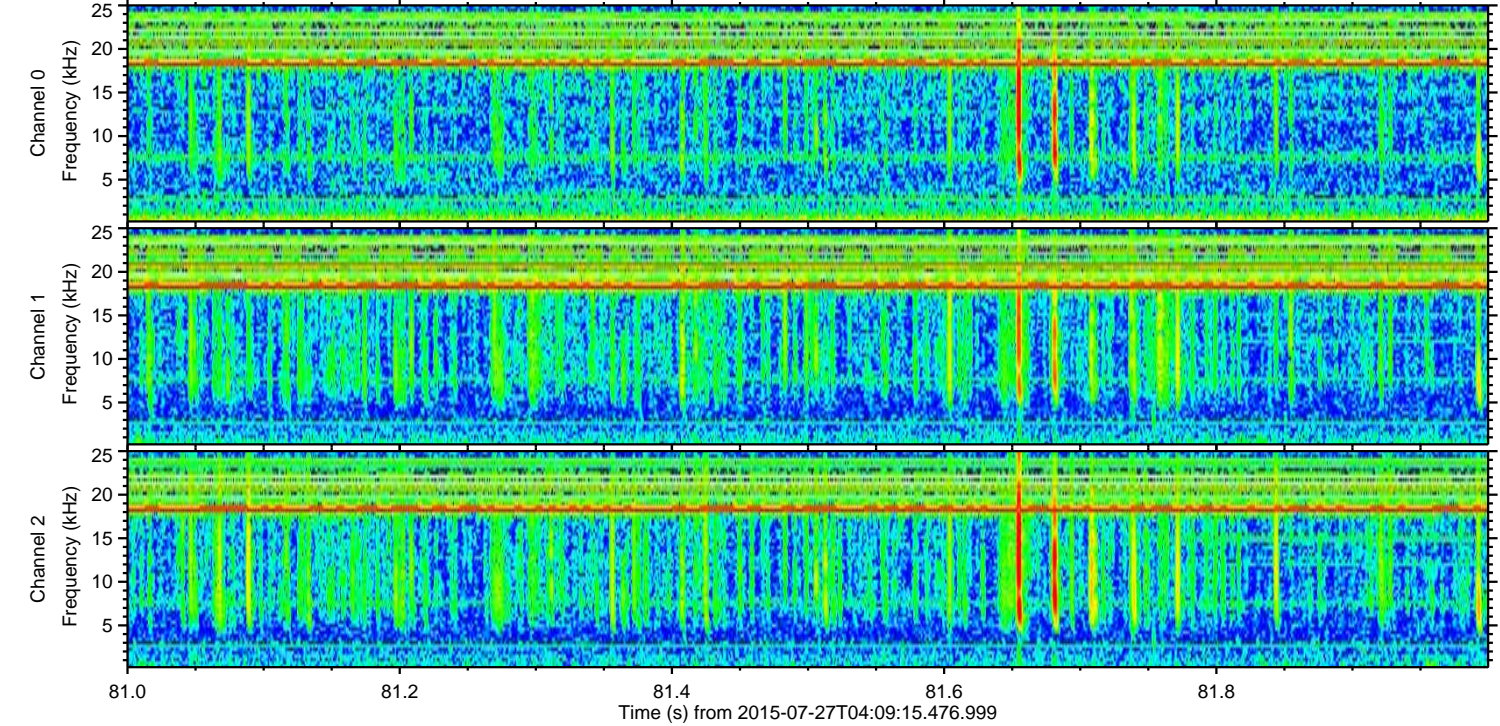
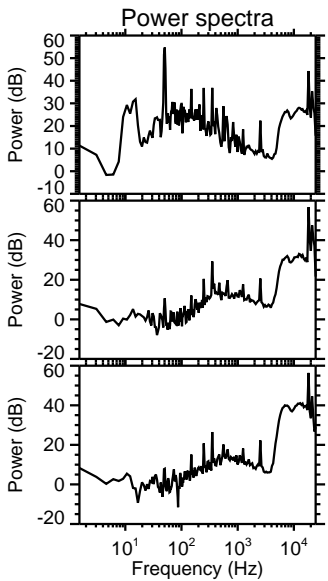
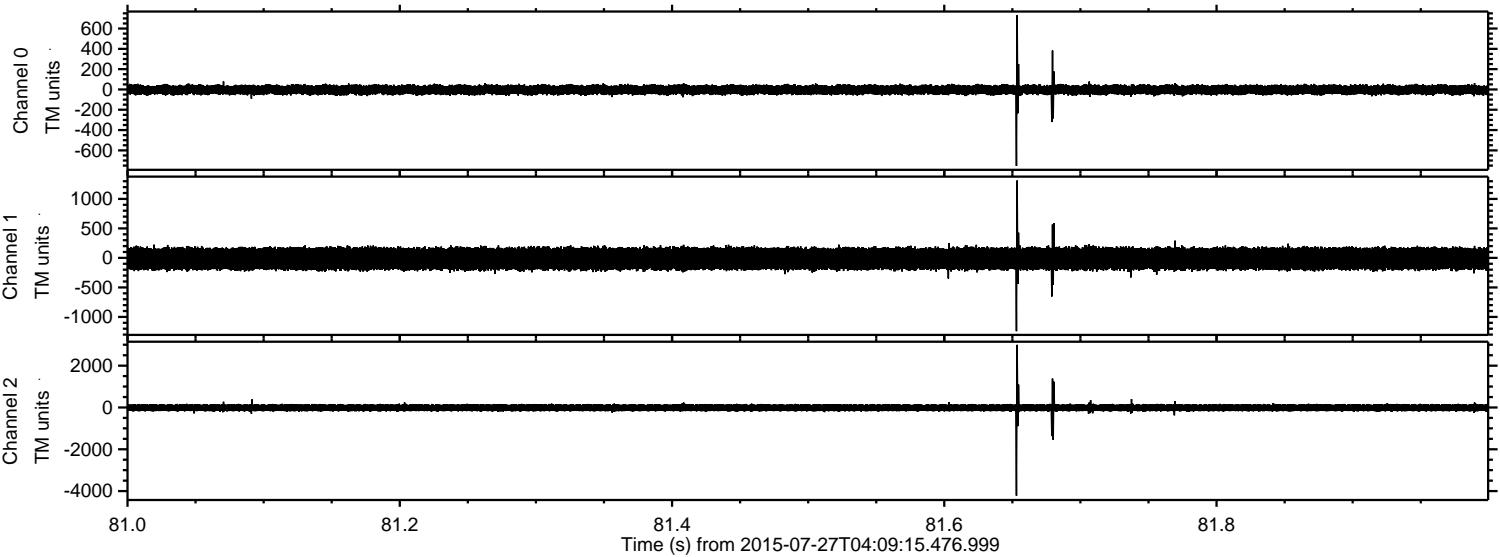

ELMAVAN 3D WAVEFORMS (Measured data sampled at 50 kHz) 51000 packets of 144 samples from 2015-07-27T04:09:15.476.999. Part 9/147

Processed Mon Jul 27 06:15:40 2015 by ELM ver.2012-10-06 from 001\_\_elm20150727\_040914\_\_dat00.bin

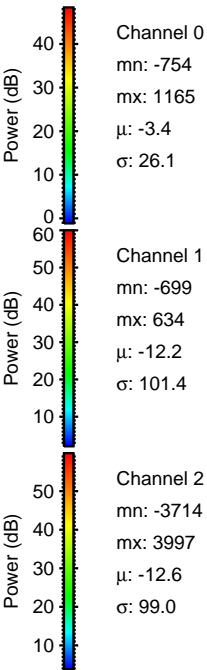
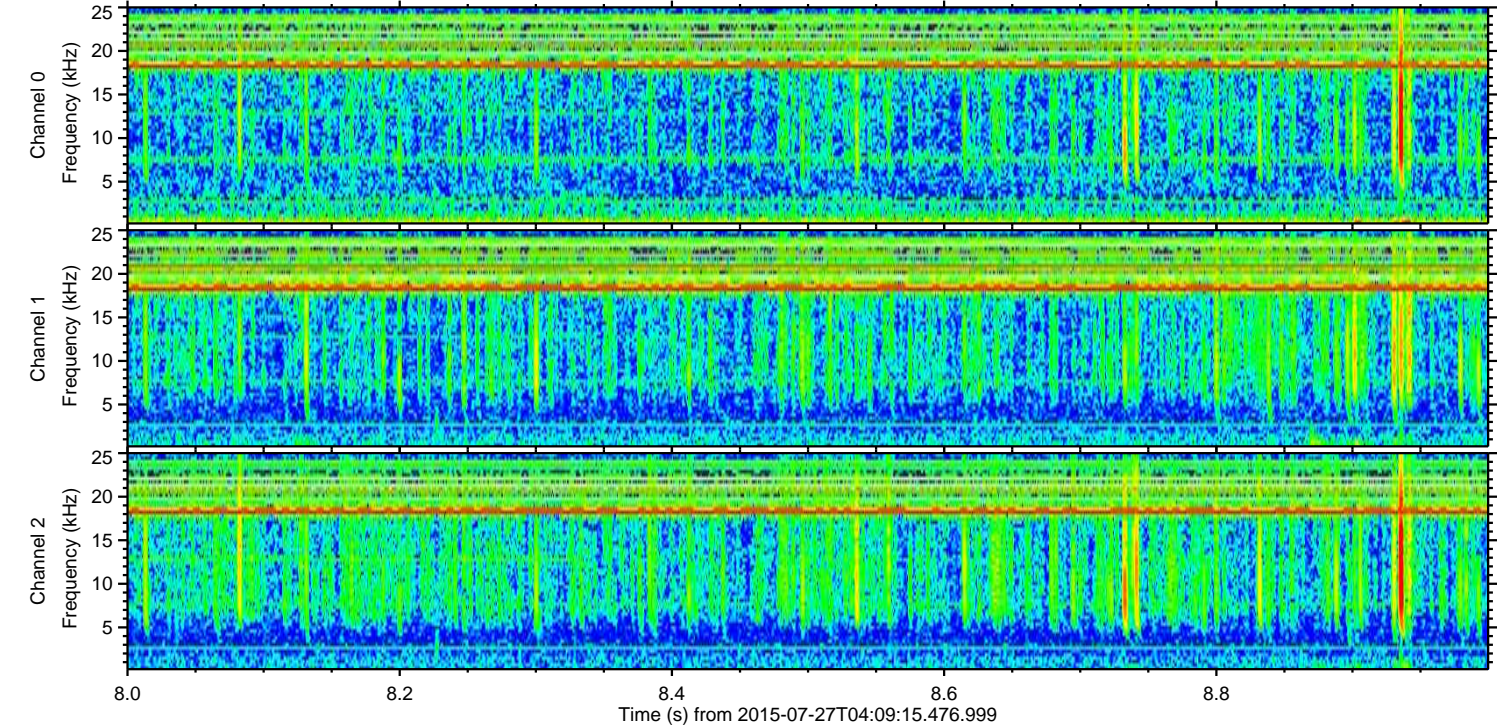
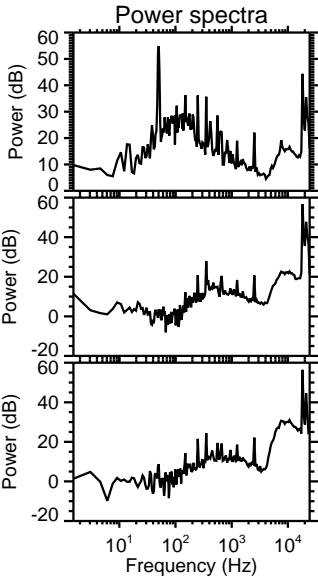
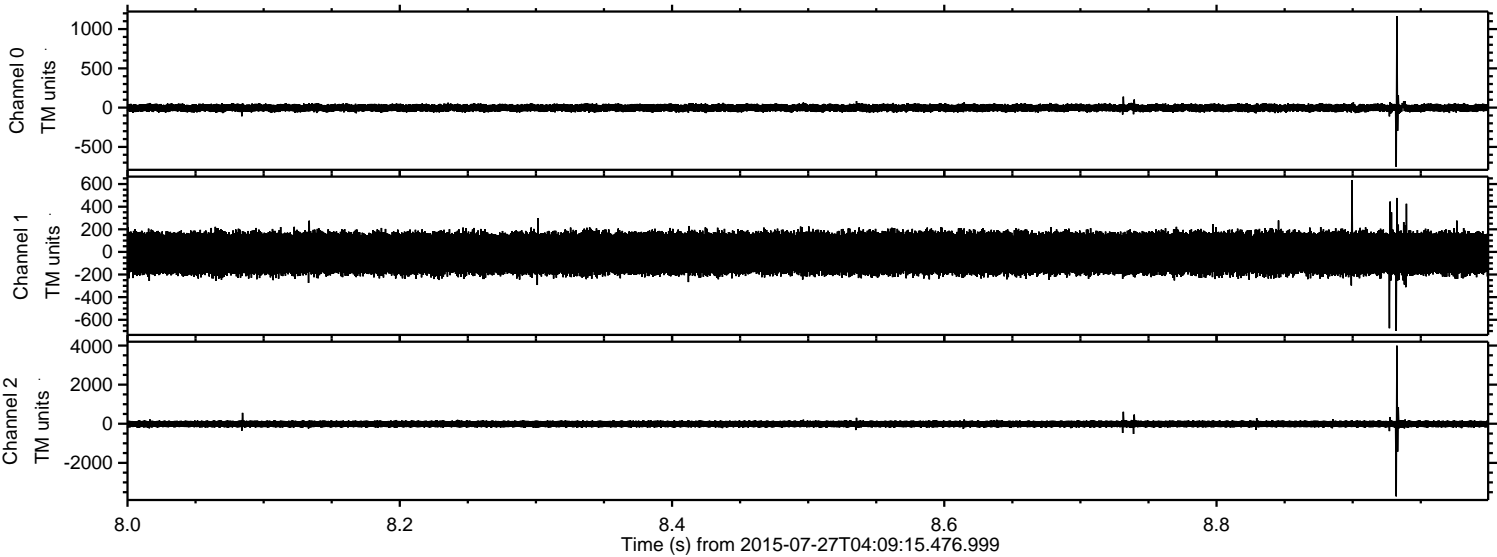

Processed Mon Jul 27 06:15:42 2015 by ELM ver.2012-10-06 from 001\_\_elm20150727\_040914\_\_dat00.bin

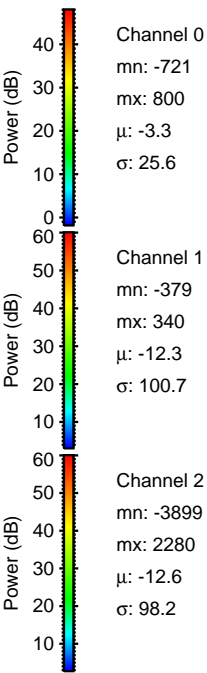
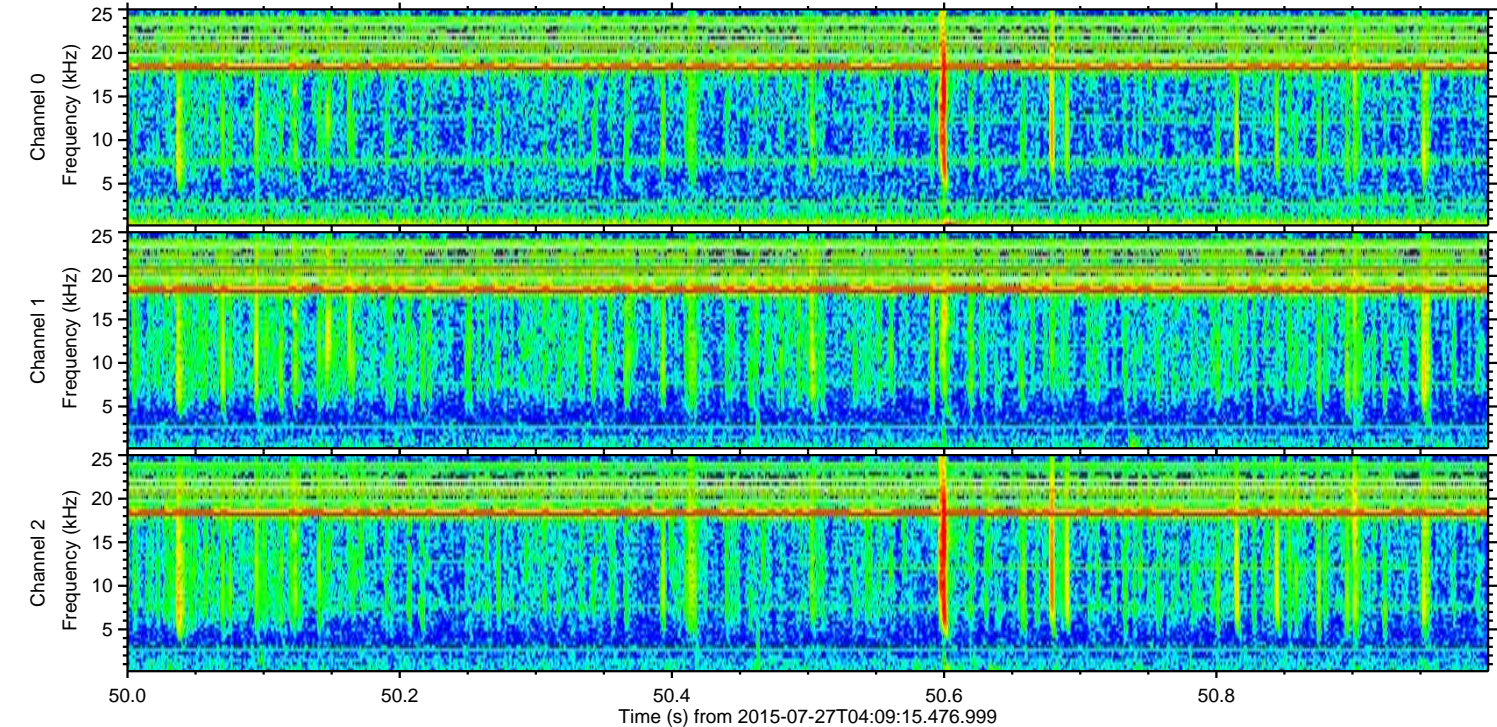
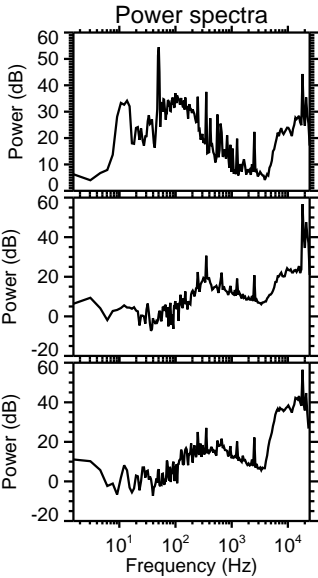
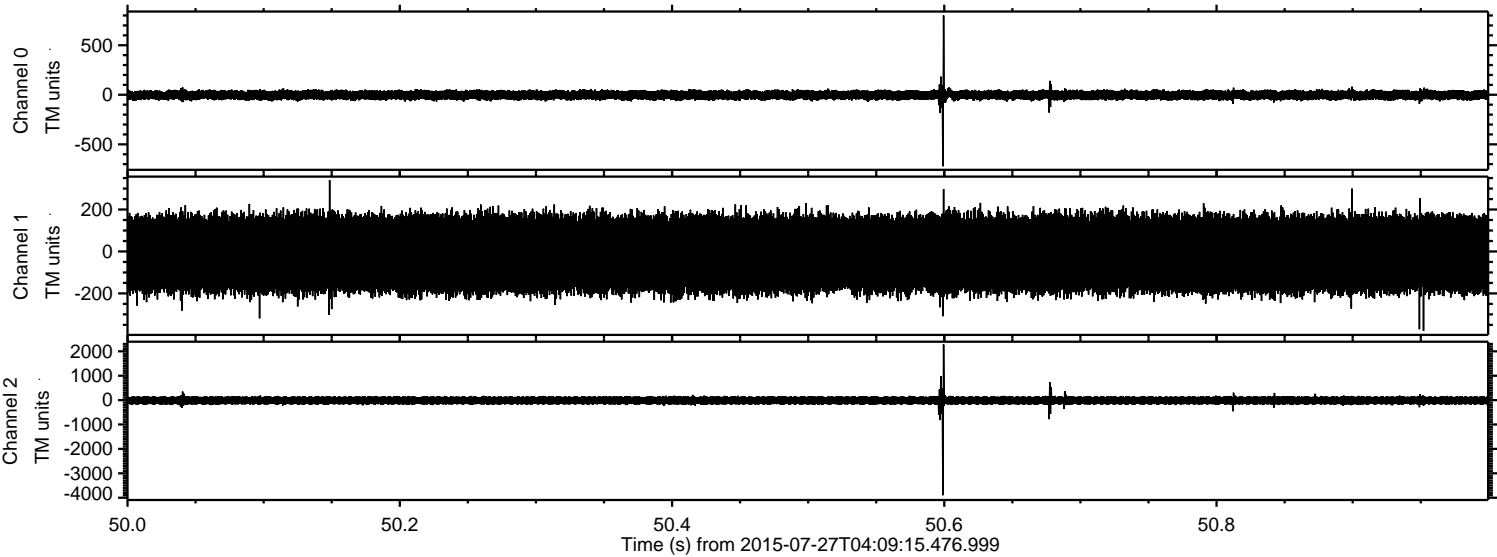

ELMAVAN 3D WAVEFORMS (Measured data sampled at 50 kHz) 51000 packets of 144 samples from 2015-07-27T04:09:15.476.999. Part 111/147

Processed Mon Jul 27 06:15:43 2015 by ELM ver.2012-10-06 from 001\_\_elm20150727\_040914\_\_dat00.bin

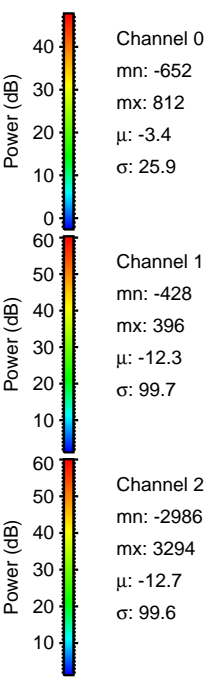
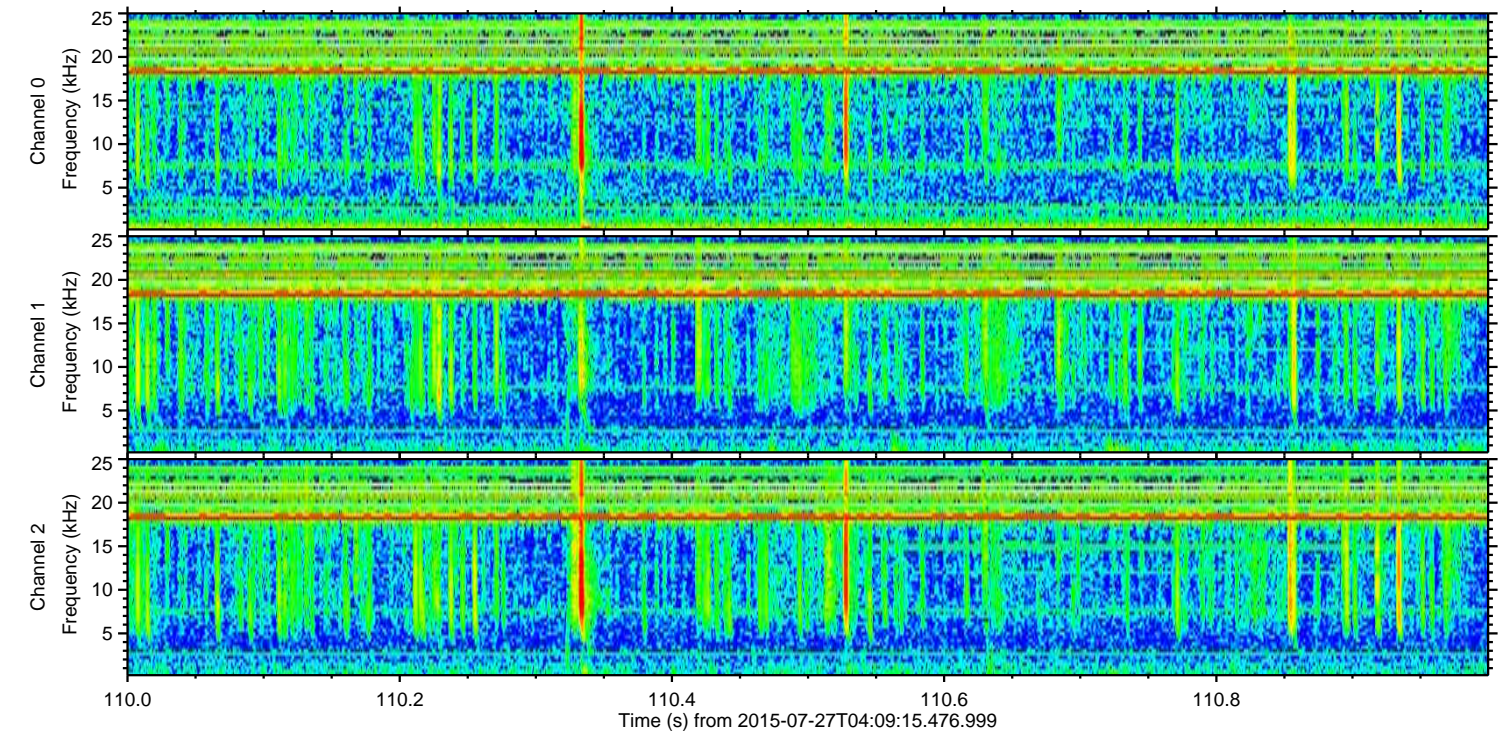
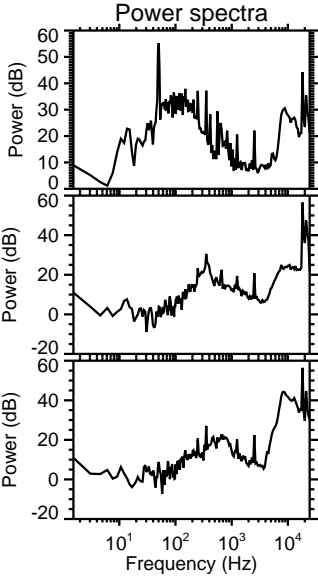
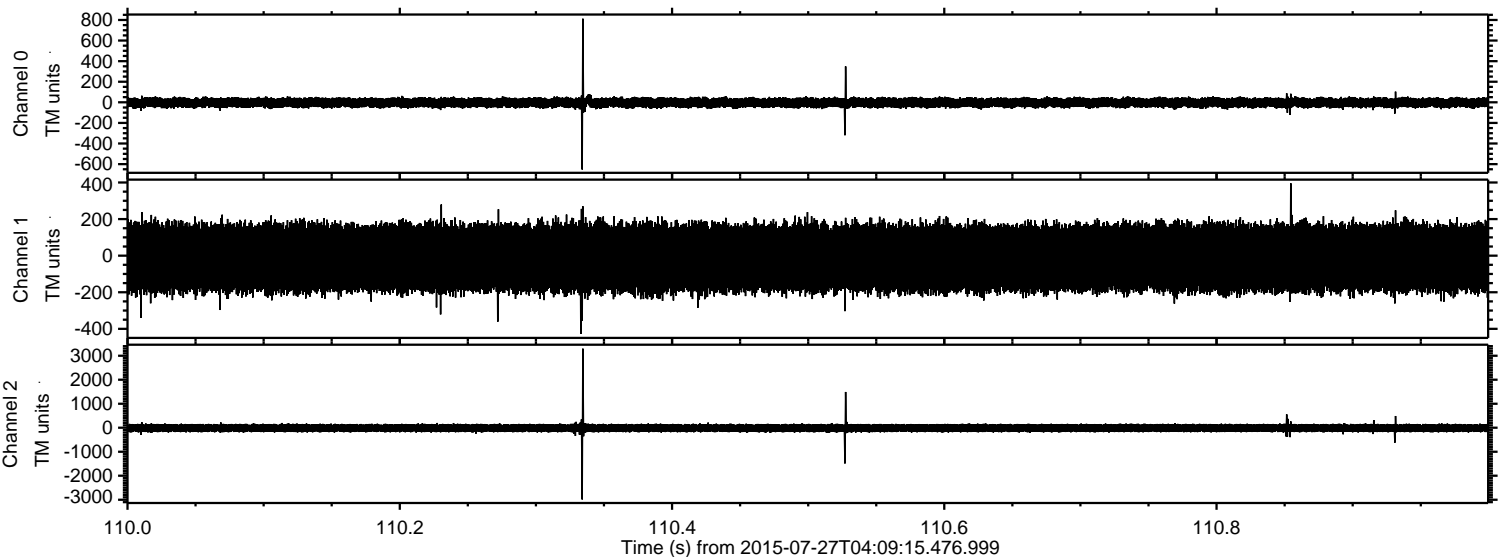

ELMAVAN 3D WAVEFORMS (Measured data sampled at 50 kHz) 51000 packets of 144 samples from 2015-07-27T04:09:15.476.999. Part 120/147

Processed Mon Jul 27 06:15:44 2015 by ELM ver.2012-10-06 from 001\_\_elm20150727\_040914\_\_dat00.bin

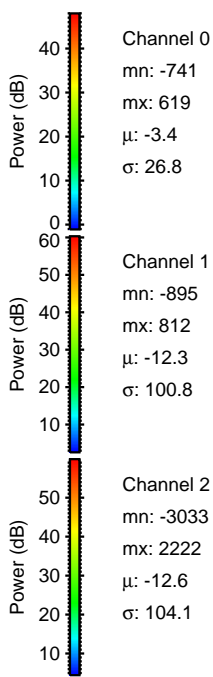
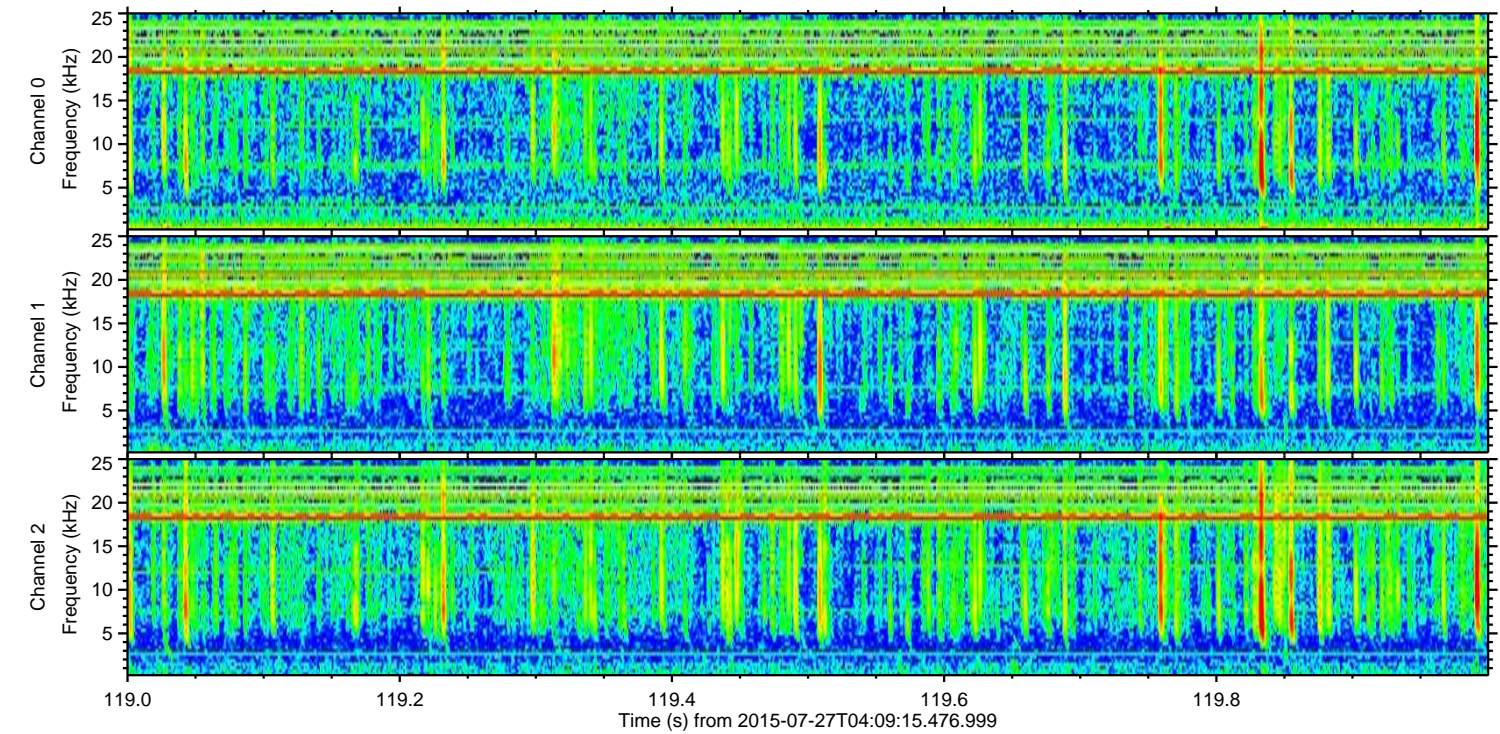
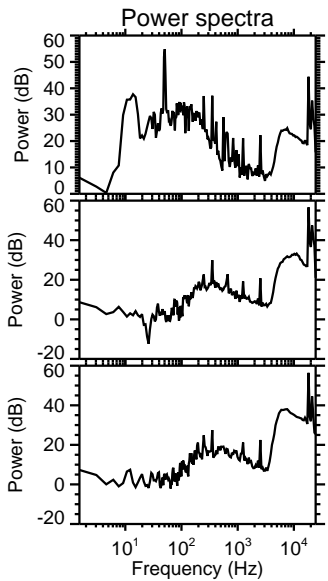
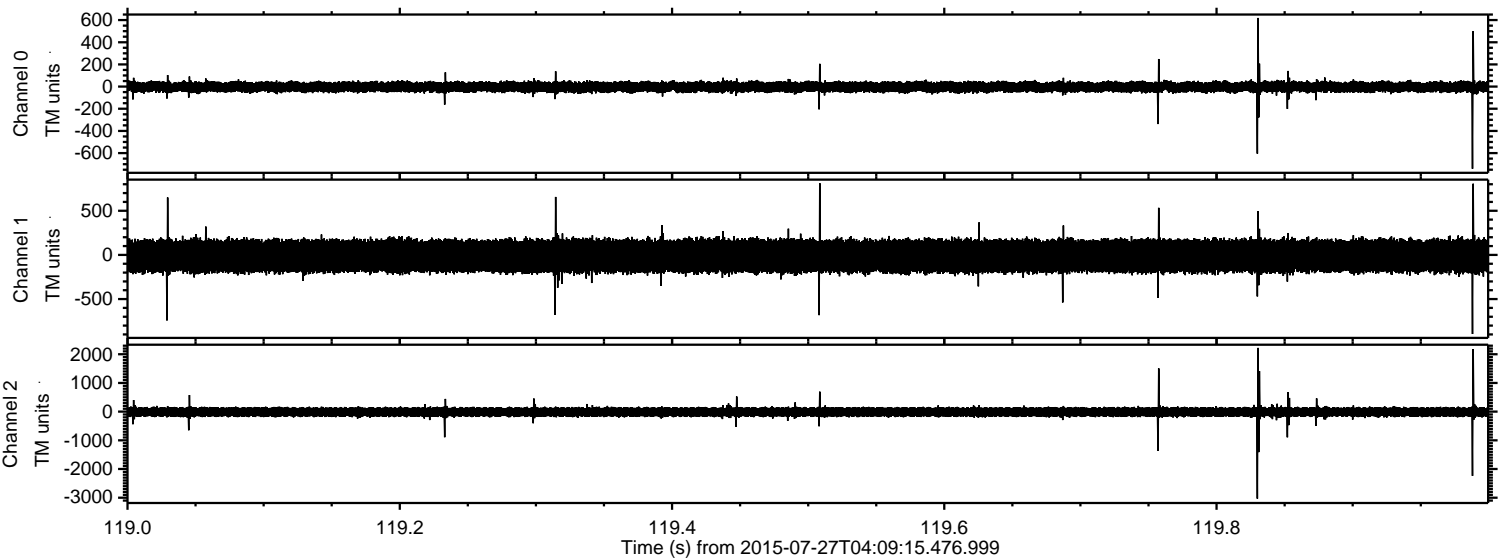

ELMAVAN 3D WAVEFORMS (Measured data sampled at 50 kHz) 51000 packets of 144 samples from 2015-07-27T04:09:15.476.999. Part 145/147

Processed Mon Jul 27 06:15:45 2015 by ELM ver.2012-10-06 from 001\_\_elm20150727\_040914\_\_dat00.bin

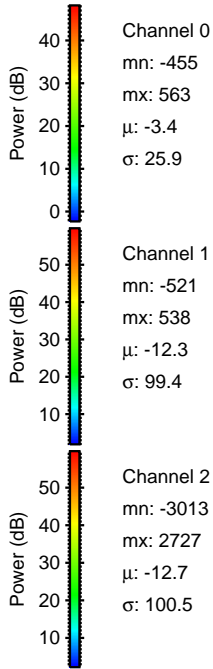
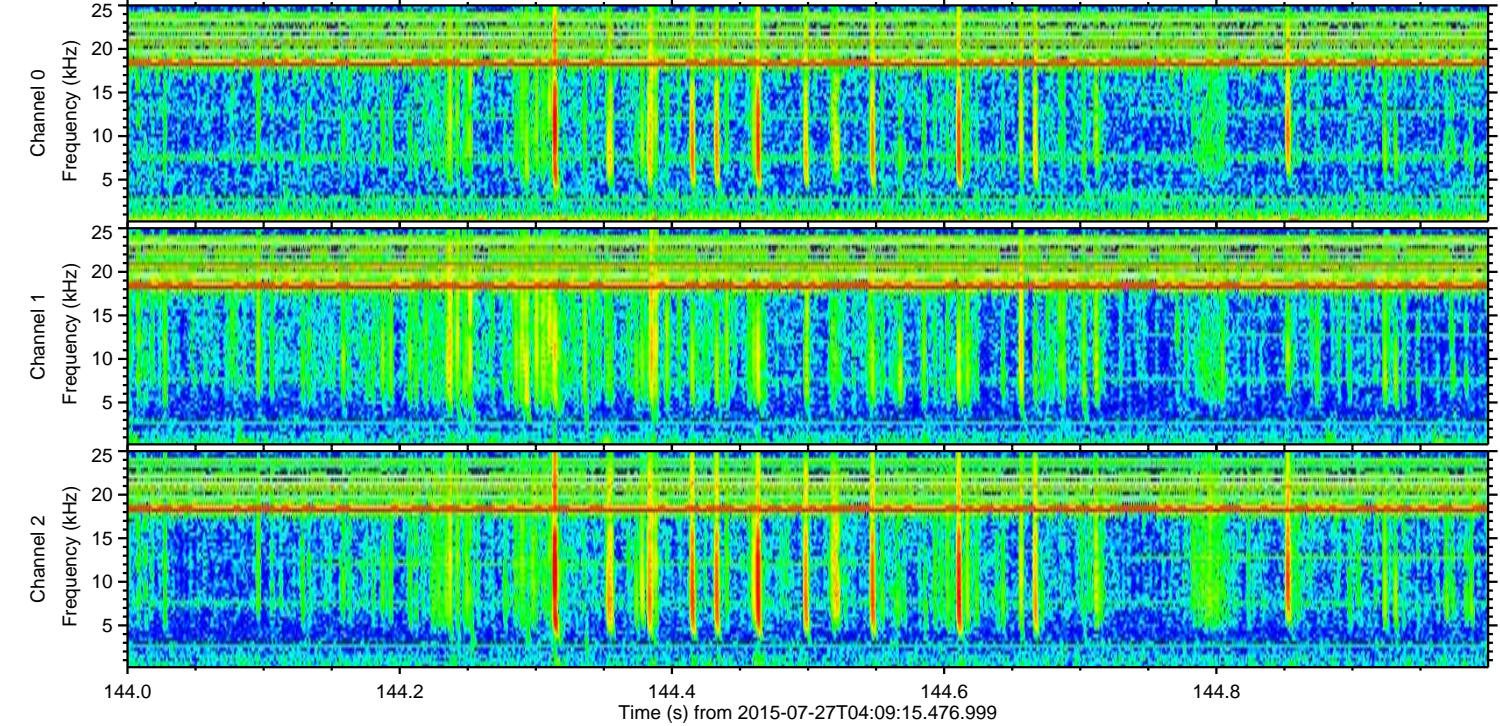
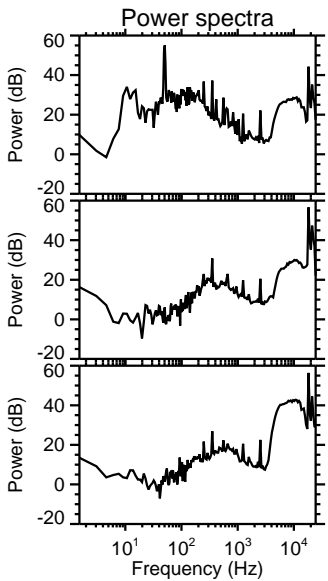
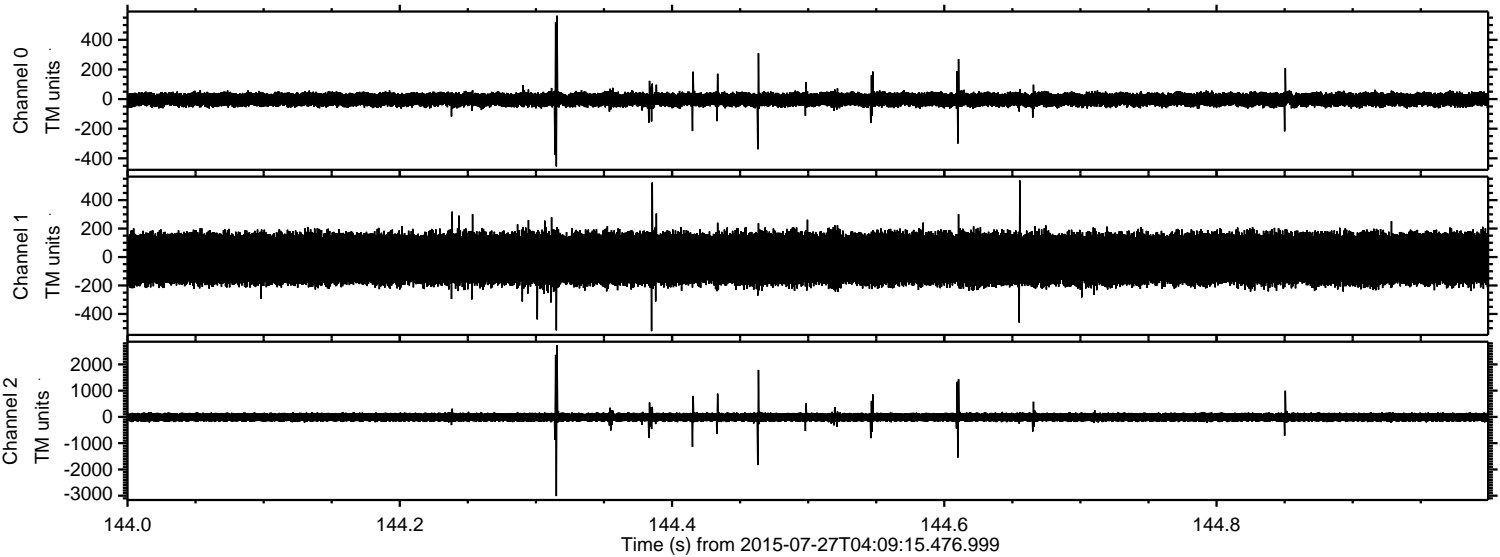

Channel 0  
mn: -455  
mx: 563  
 $\mu$ : -3.4  
 $\sigma$ : 25.9

Channel 1  
mn: -521  
mx: 538  
 $\mu$ : -12.3  
 $\sigma$ : 99.4

Channel 2  
mn: -3013  
mx: 2727  
 $\mu$ : -12.7  
 $\sigma$ : 100.5

Processed Mon Jul 27 06:15:46 2015 by ELM ver.2012-10-06 from 001\_\_elm20150727\_040914\_\_dat00.bin

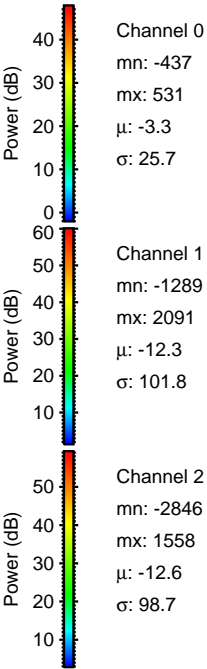
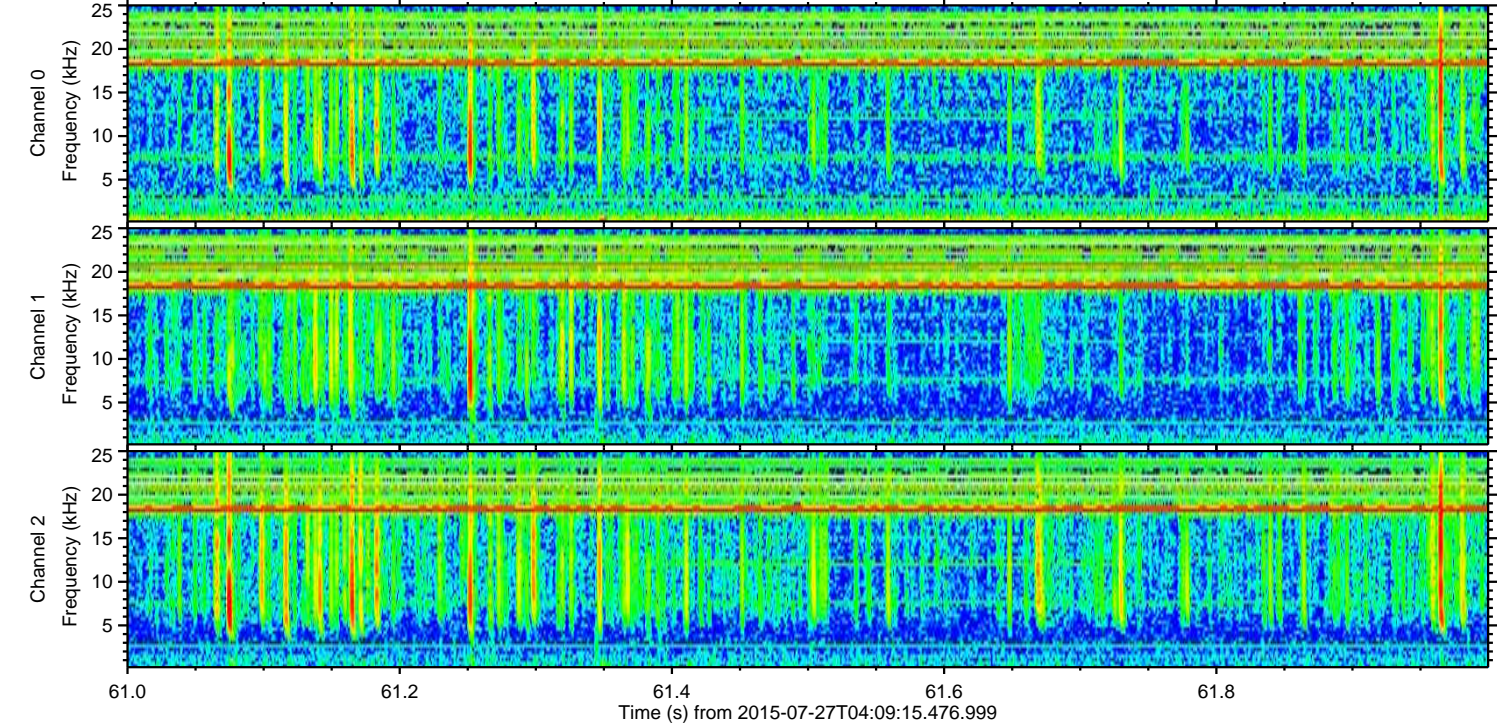
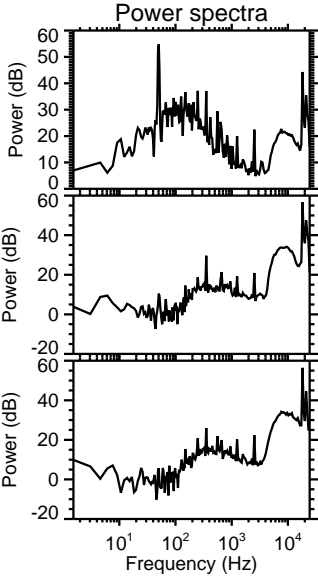
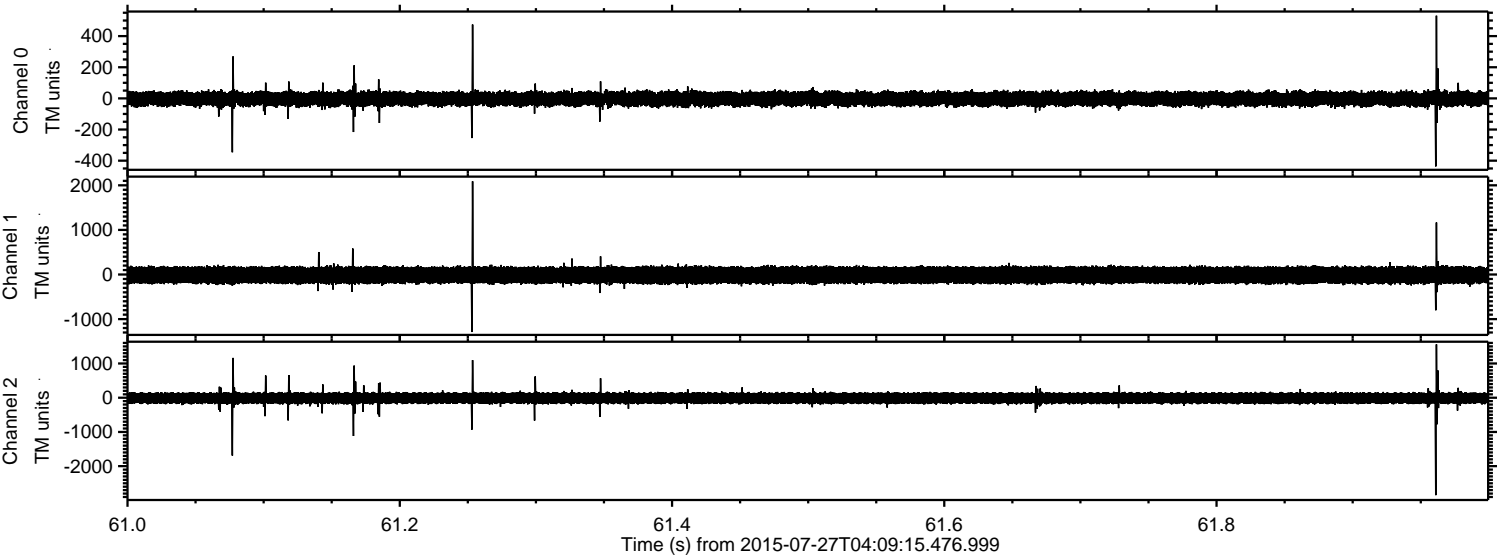

Channel 0  
mn: -437  
mx: 531  
 $\mu$ : -3.3  
 $\sigma$ : 25.7

Channel 1  
mn: -1289  
mx: 2091  
 $\mu$ : -12.3  
 $\sigma$ : 101.8

Channel 2  
mn: -2846  
mx: 1558  
 $\mu$ : -12.6  
 $\sigma$ : 98.7

Processed Mon Jul 27 06:15:47 2015 by ELM ver.2012-10-06 from 001\_\_elm20150727\_040914\_\_dat00.bin

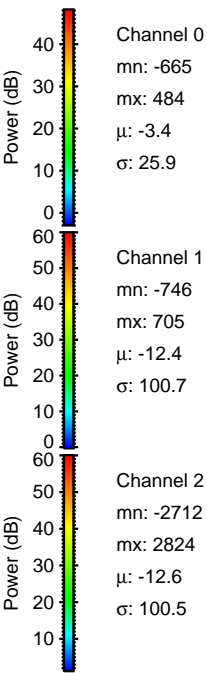
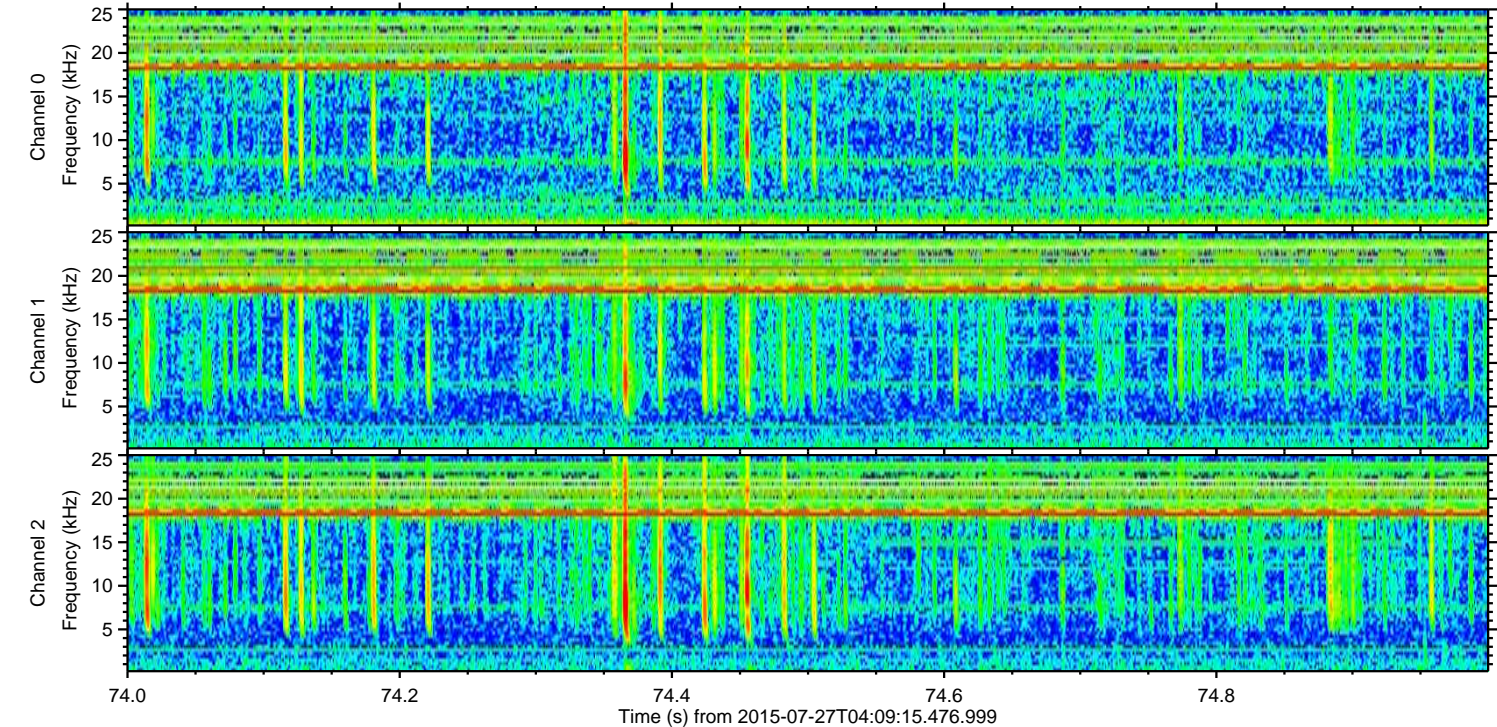
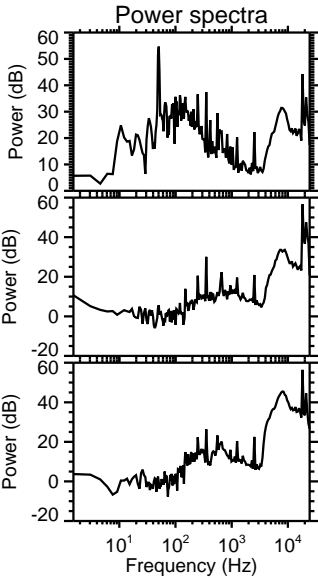
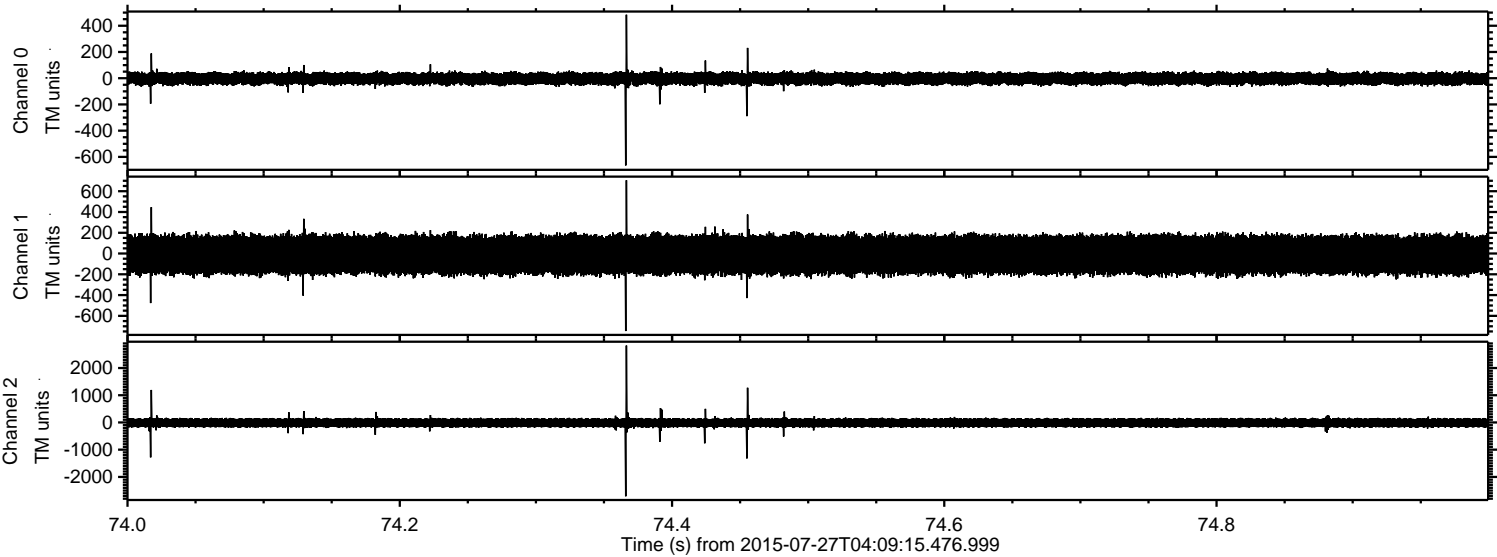

Processed Mon Jul 27 06:15:48 2015 by ELM ver.2012-10-06 from 001\_\_elm20150727\_040914\_\_dat00.bin

