

ELMAVAN 3D WAVEFORMS (Measured data sampled at 50 kHz) 51000 packets of 144 samples from 2015-07-27T02:49:11.962.000.

Processed Mon Jul 27 05:04:06 2015 by ELM ver.2012-10-06 from 001__elm20150727_024910__dat00.bin

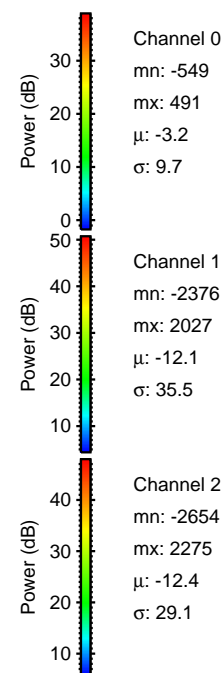
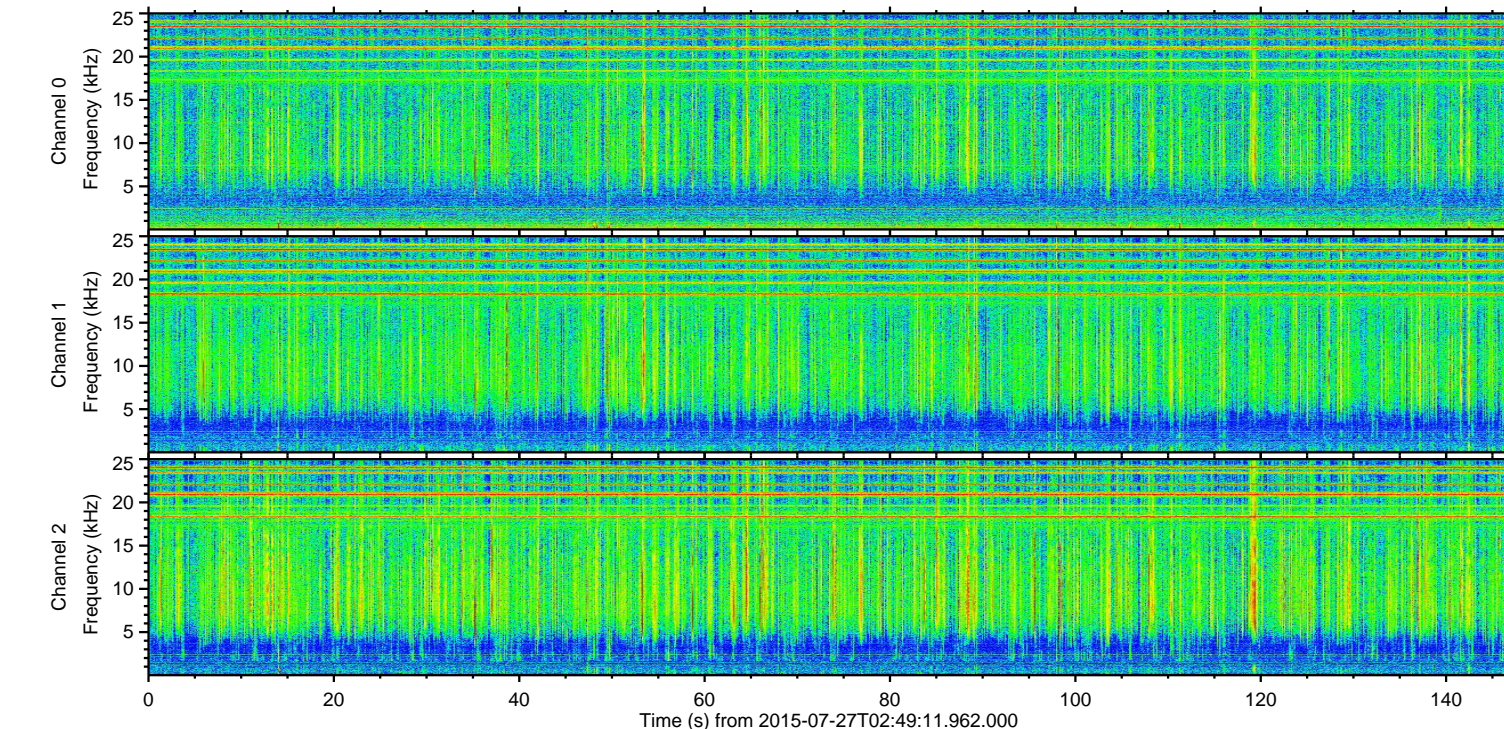
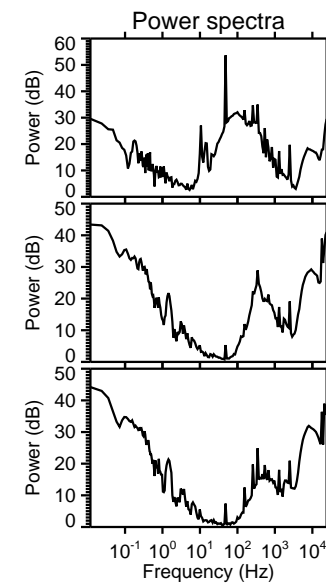
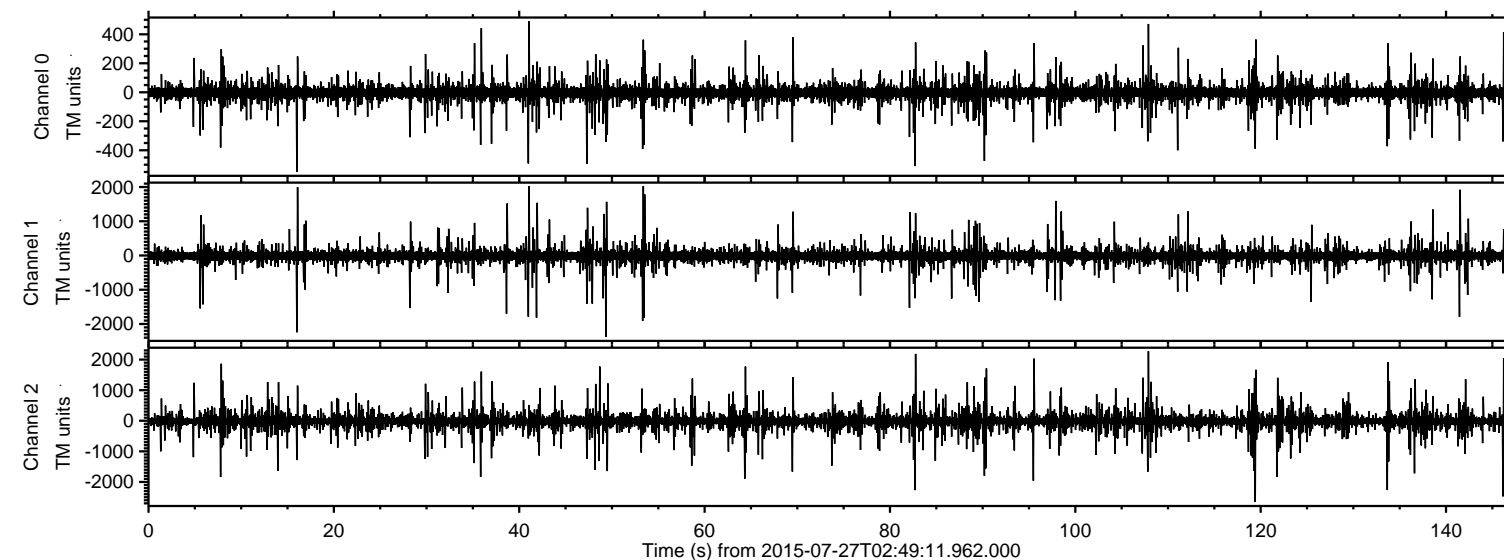

Channel 0
mn: -549
mx: 491
 μ : -3.2
 σ : 9.7

Channel 1
mn: -2376
mx: 2027
 μ : -12.1
 σ : 35.5

Channel 2
mn: -2654
mx: 2275
 μ : -12.4
 σ : 29.1

ELMAVAN 3D WAVEFORMS (Measured data sampled at 50 kHz) 51000 packets of 144 samples from 2015-07-27T02:49:11.962.000. Part 120/147

Processed Mon Jul 27 05:04:19 2015 by ELM ver.2012-10-06 from 001__elm20150727_024910__dat00.bin

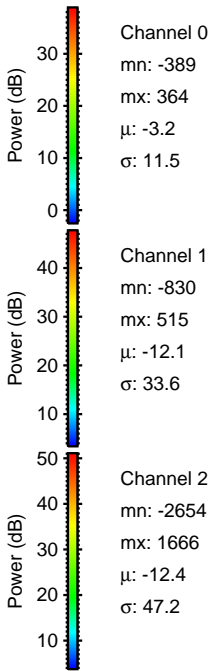
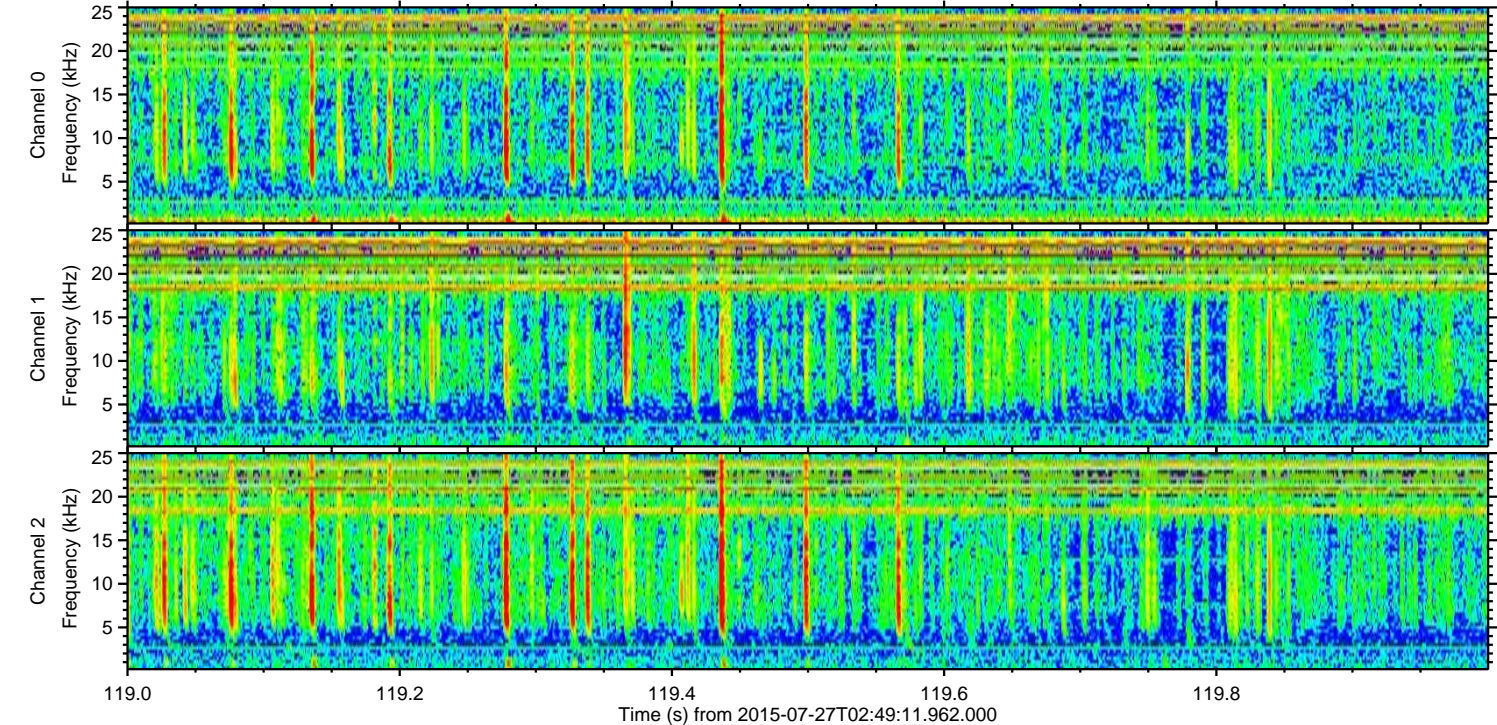
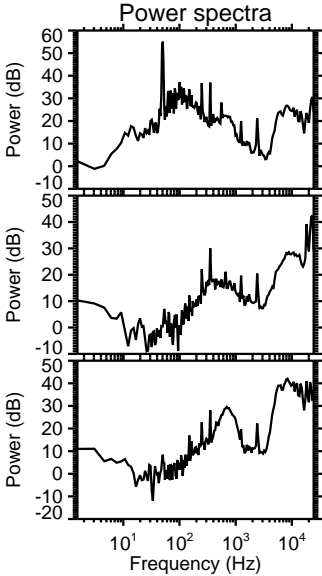
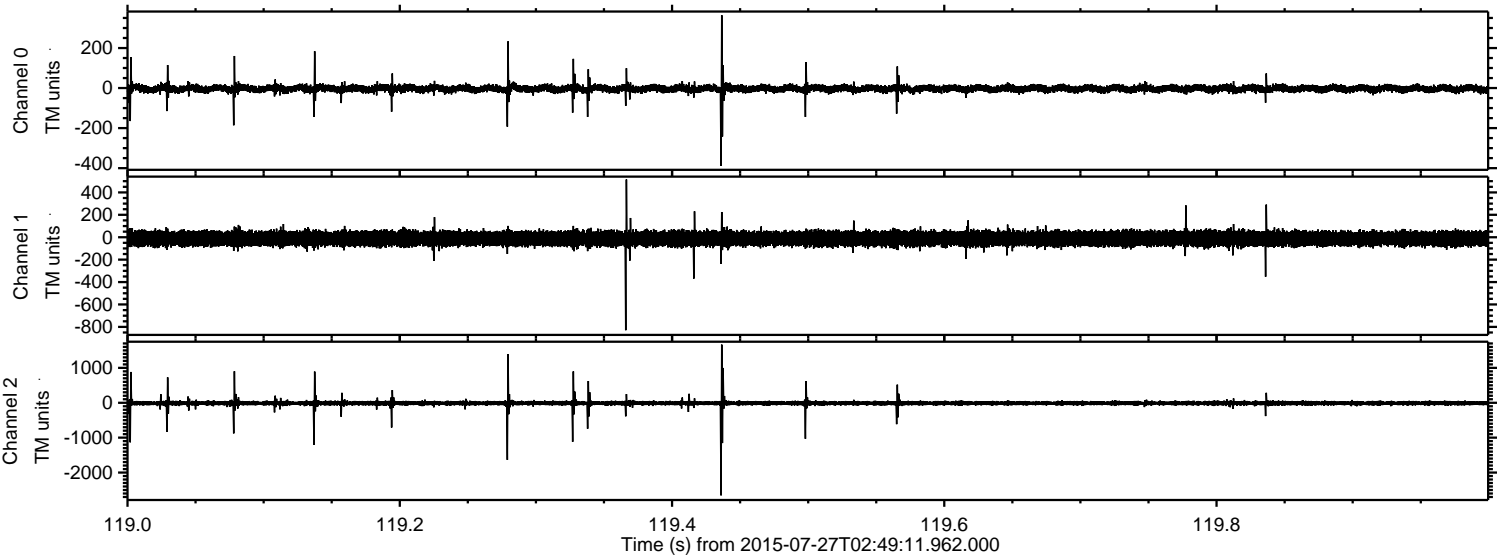

Processed Mon Jul 27 05:04:20 2015 by ELM ver.2012-10-06 from 001__elm20150727_024910__dat00.bin

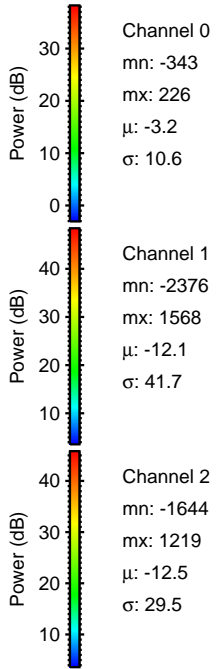
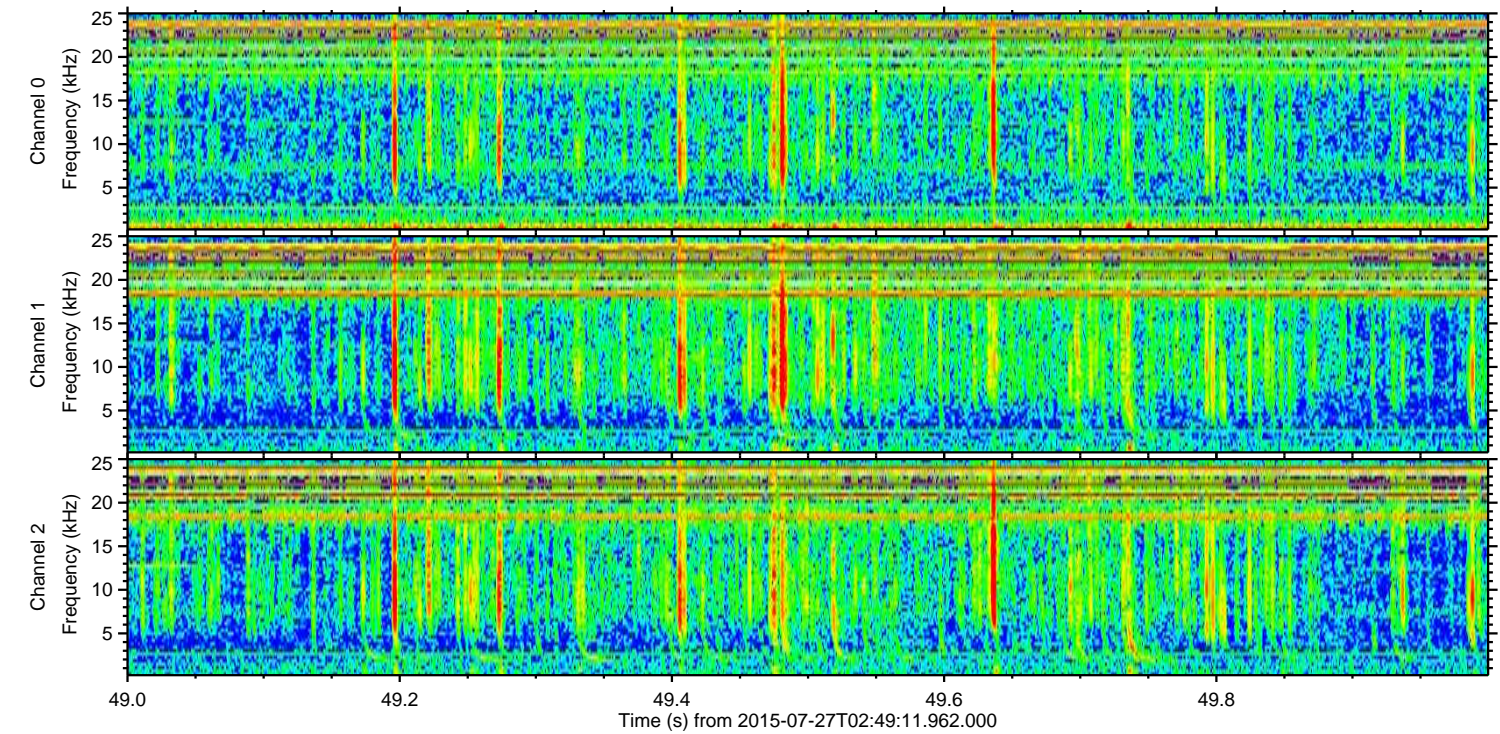
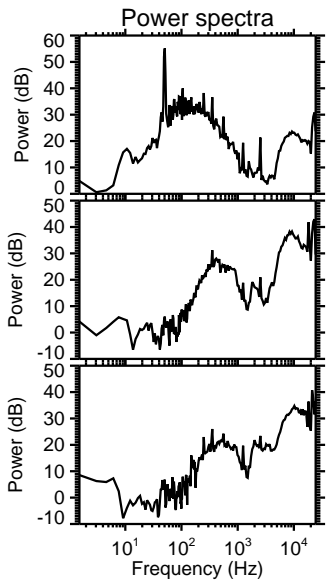
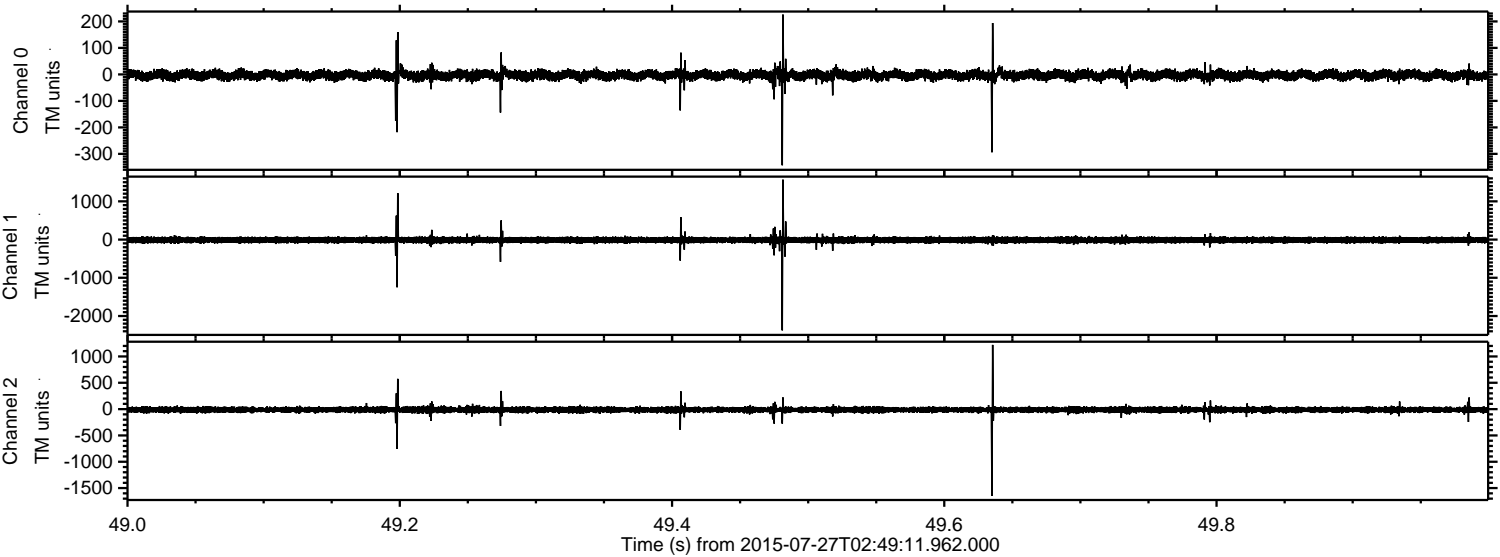

ELMAVAN 3D WAVEFORMS (Measured data sampled at 50 kHz) 51000 packets of 144 samples from 2015-07-27T02:49:11.962.000. Part 108/147

Processed Mon Jul 27 05:04:21 2015 by ELM ver.2012-10-06 from 001__elm20150727_024910__dat00.bin

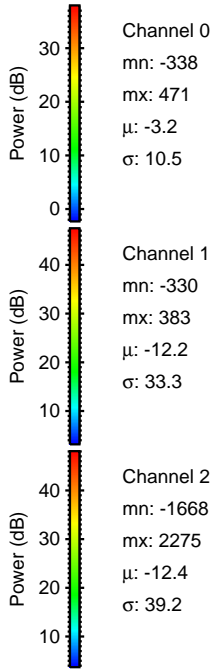
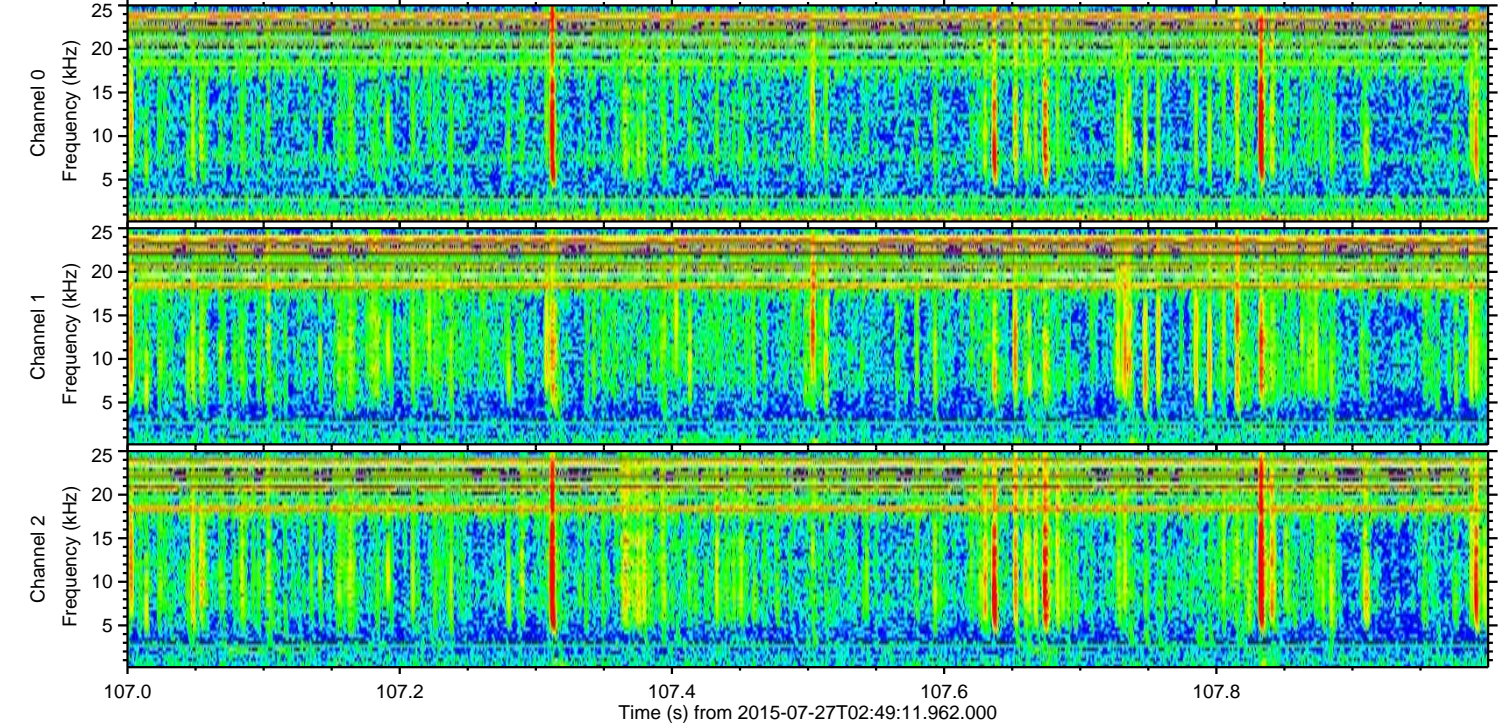
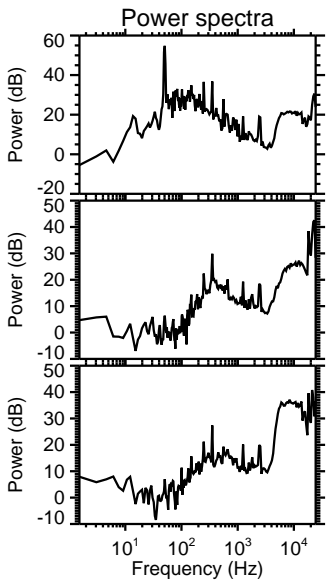
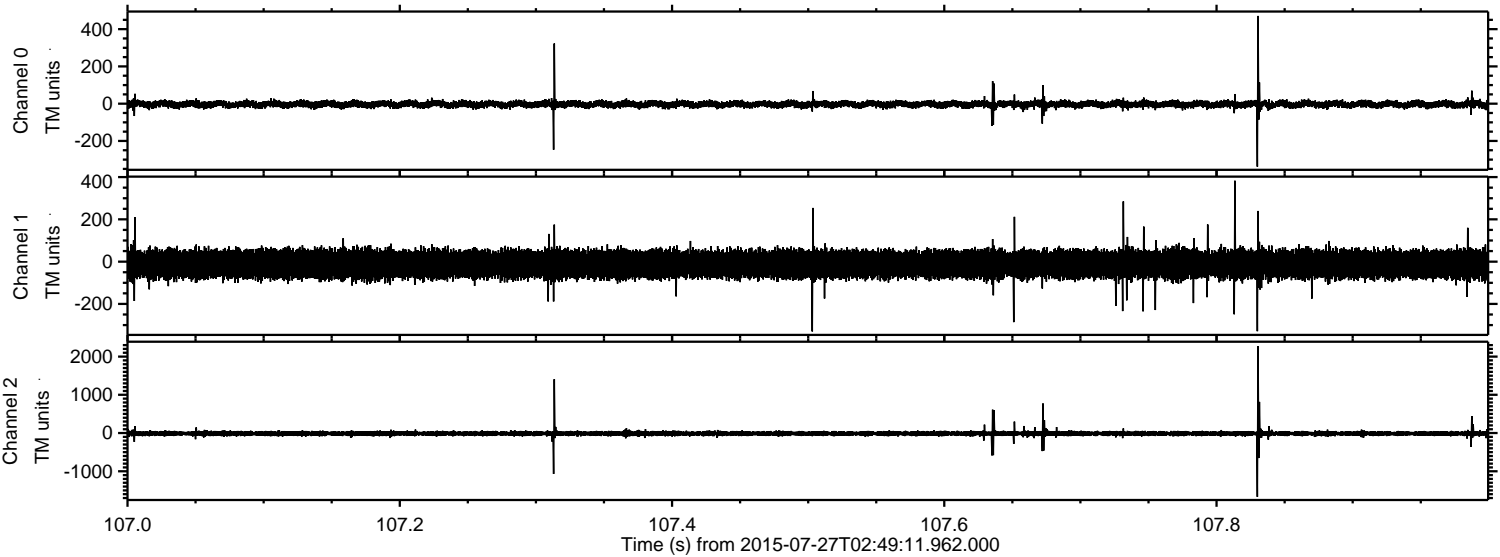

Processed Mon Jul 27 05:04:22 2015 by ELM ver.2012-10-06 from 001__elm20150727_024910__dat00.bin

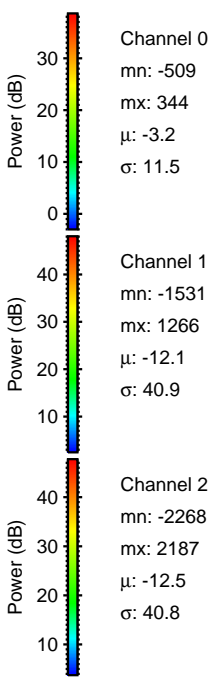
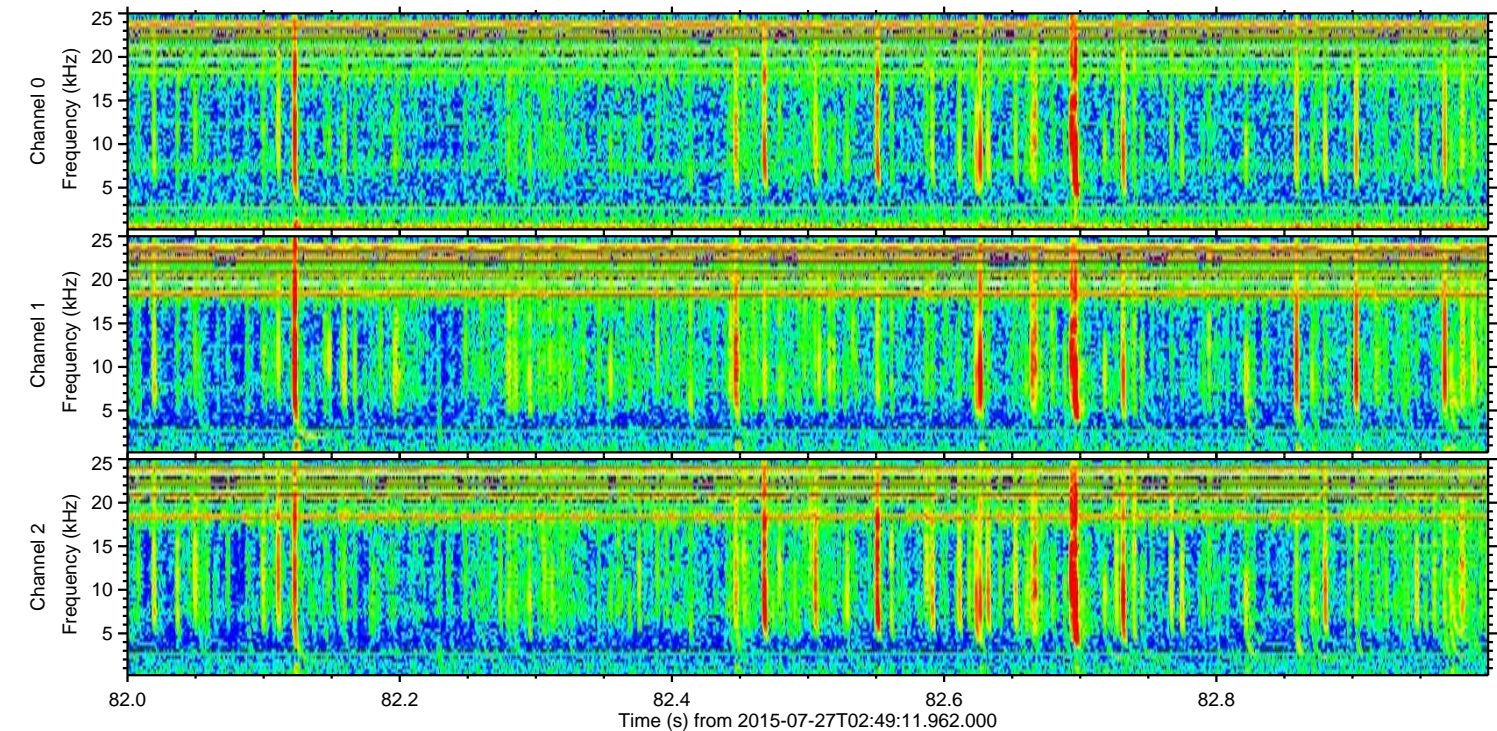
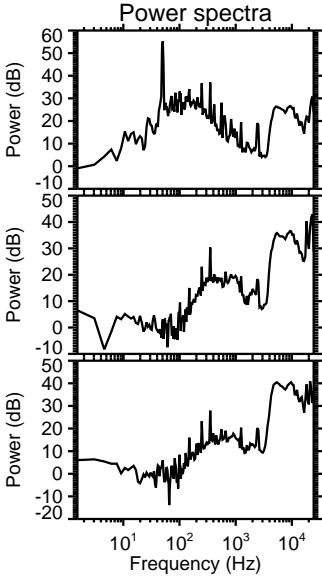
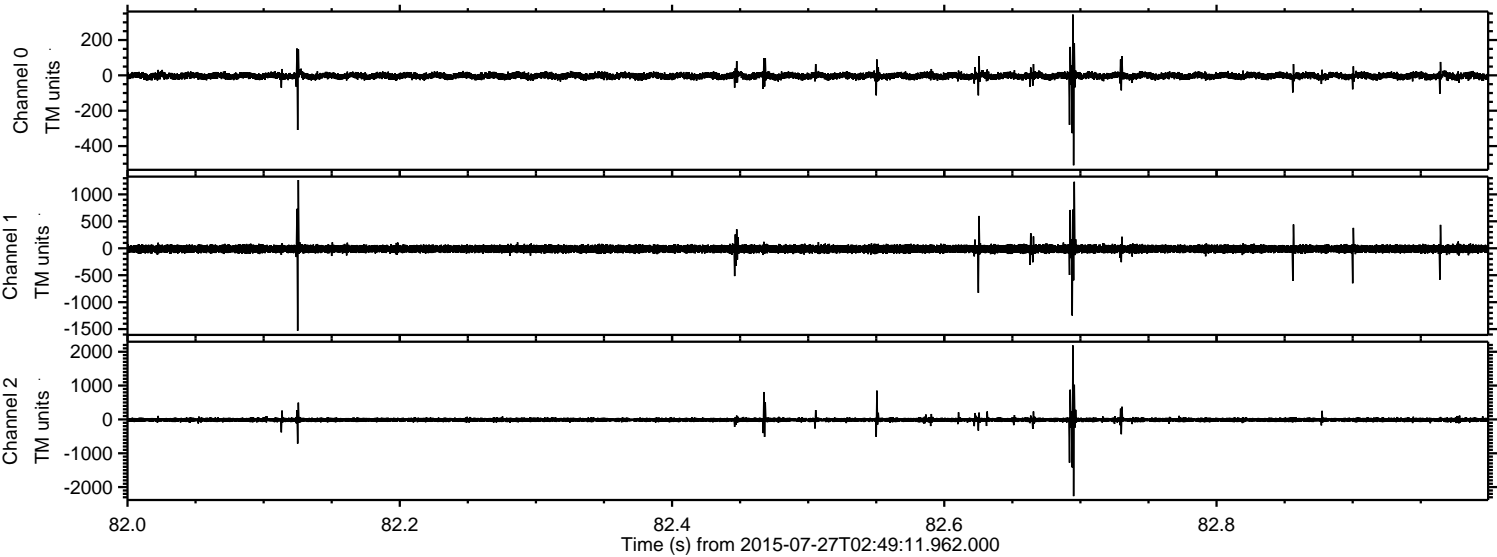

ELMAVAN 3D WAVEFORMS (Measured data sampled at 50 kHz) 51000 packets of 144 samples from 2015-07-27T02:49:11.962.000. Part 134/147

Processed Mon Jul 27 05:04:23 2015 by ELM ver.2012-10-06 from 001__elm20150727_024910__dat00.bin

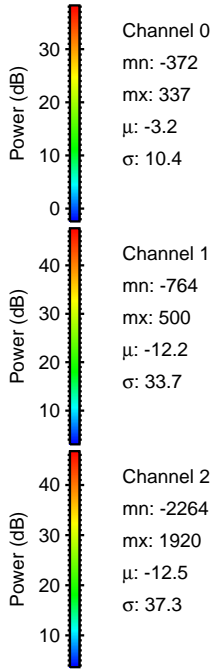
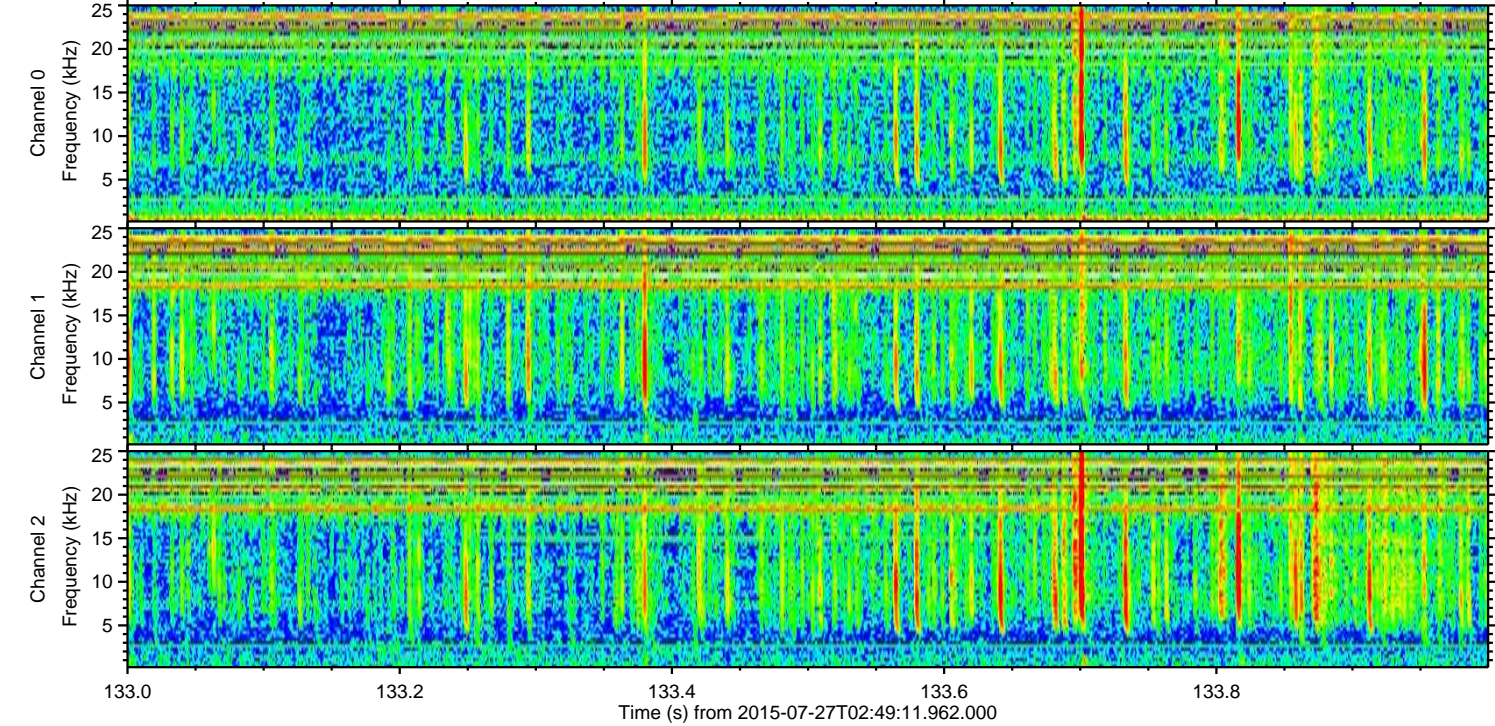
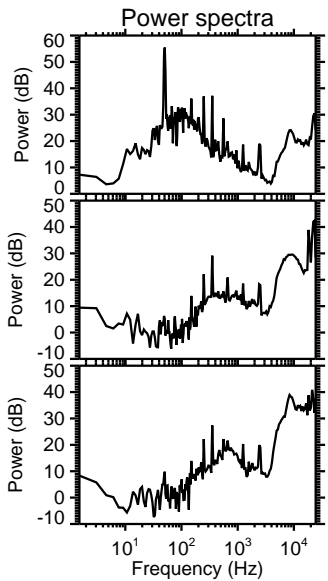
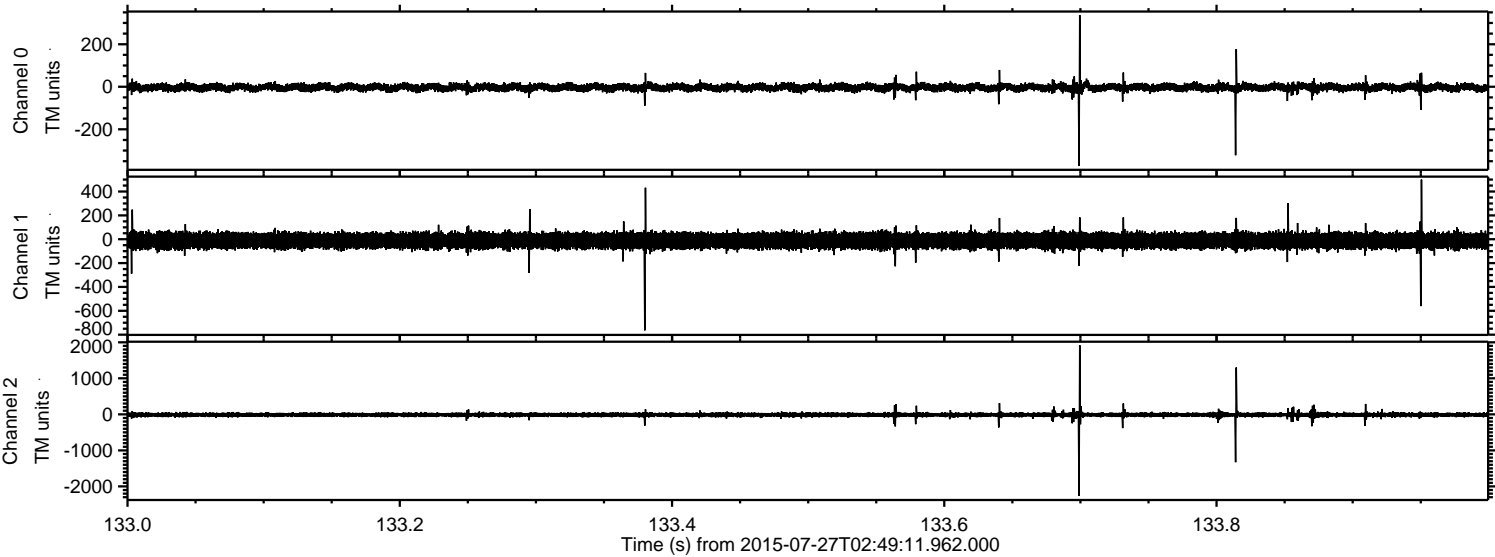

ELMAVAN 3D WAVEFORMS (Measured data sampled at 50 kHz) 51000 packets of 144 samples from 2015-07-27T02:49:11.962.000. Part 17/147

Processed Mon Jul 27 05:04:24 2015 by ELM ver.2012-10-06 from 001__elm20150727_024910__dat00.bin

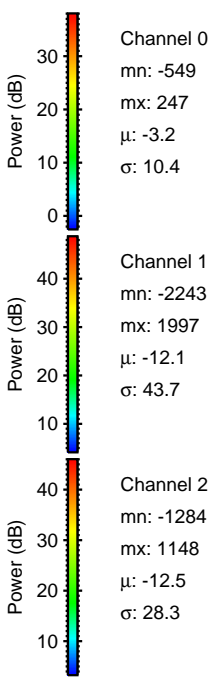
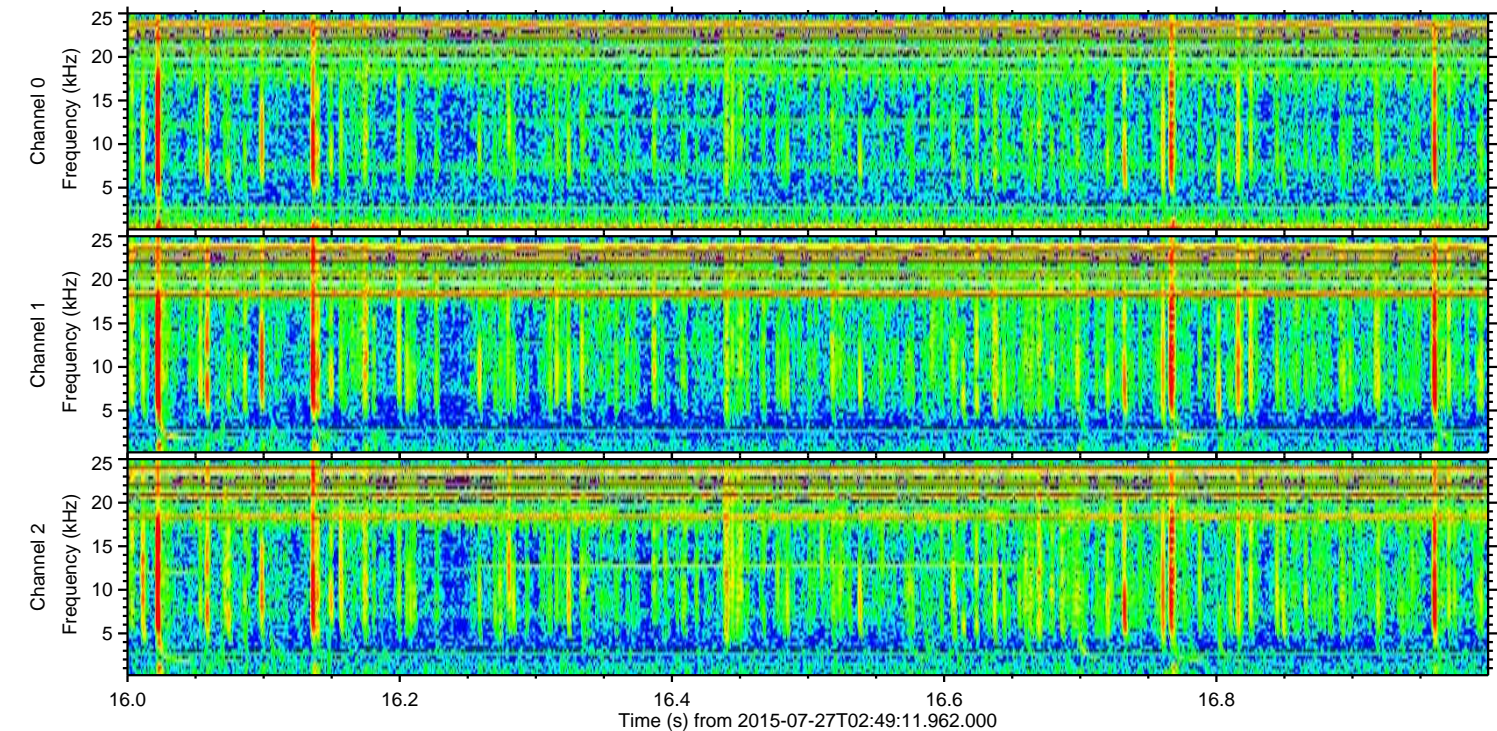
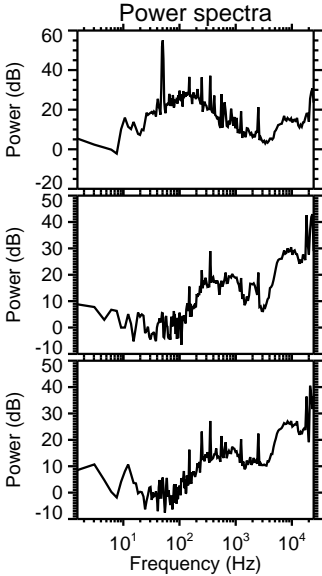
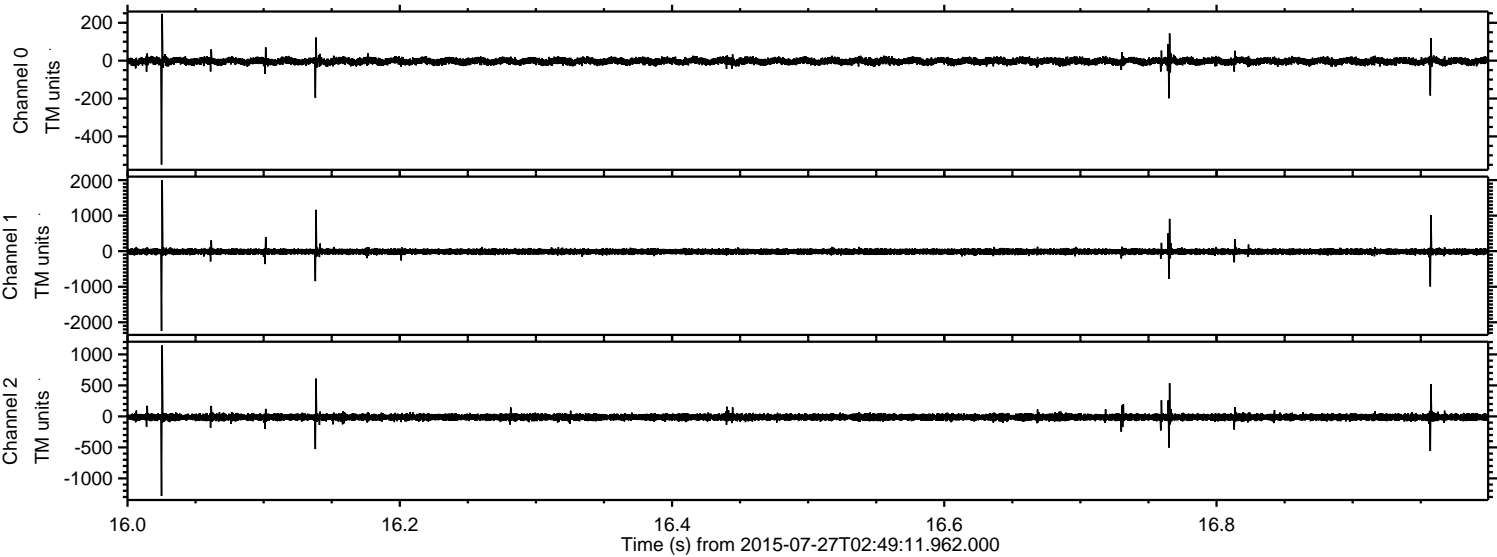

Processed Mon Jul 27 05:04:25 2015 by ELM ver.2012-10-06 from 001__elm20150727_024910__dat00.bin

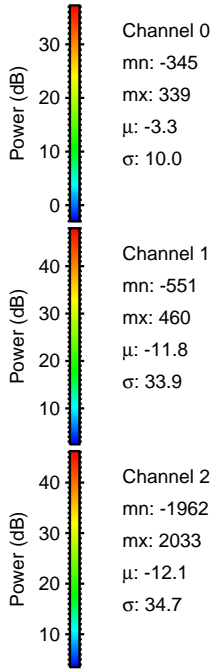
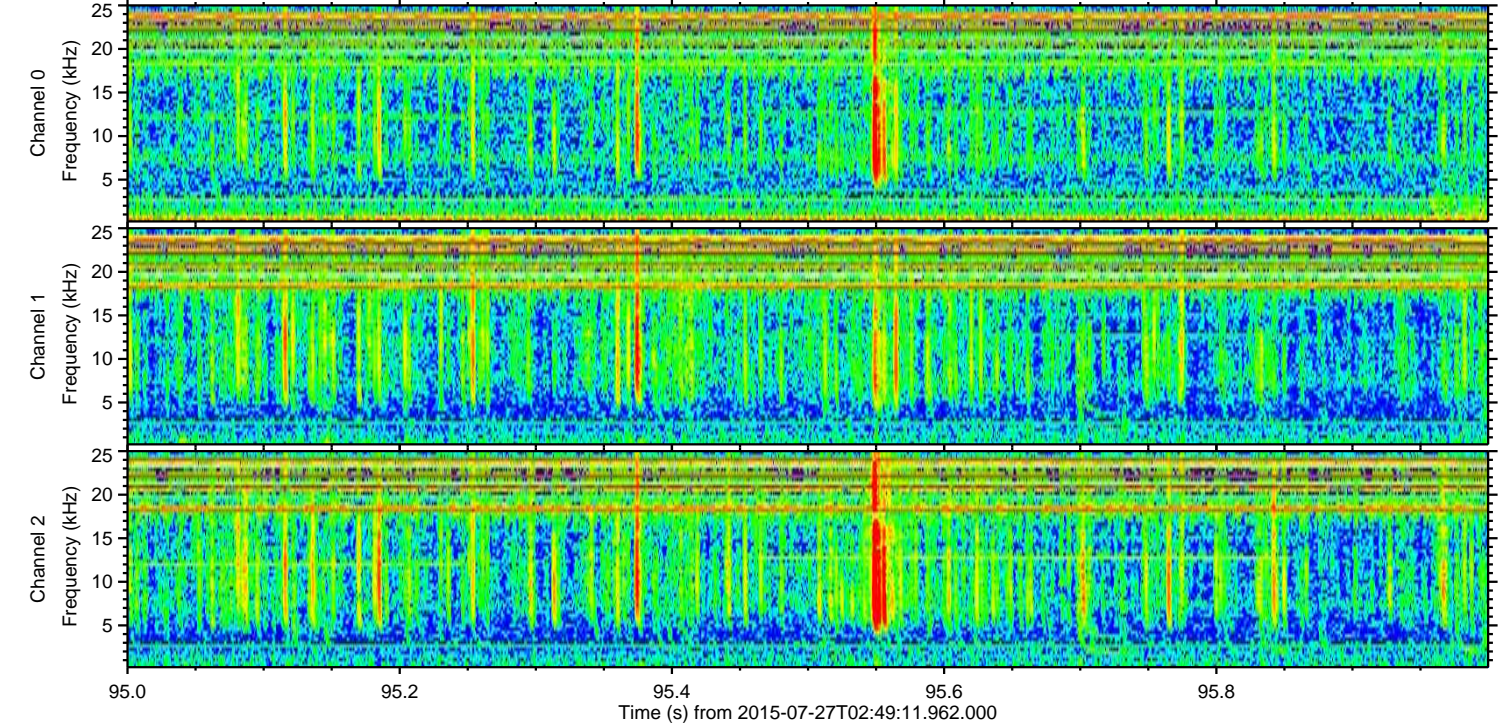
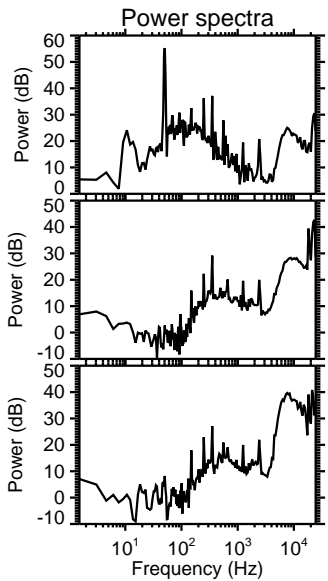
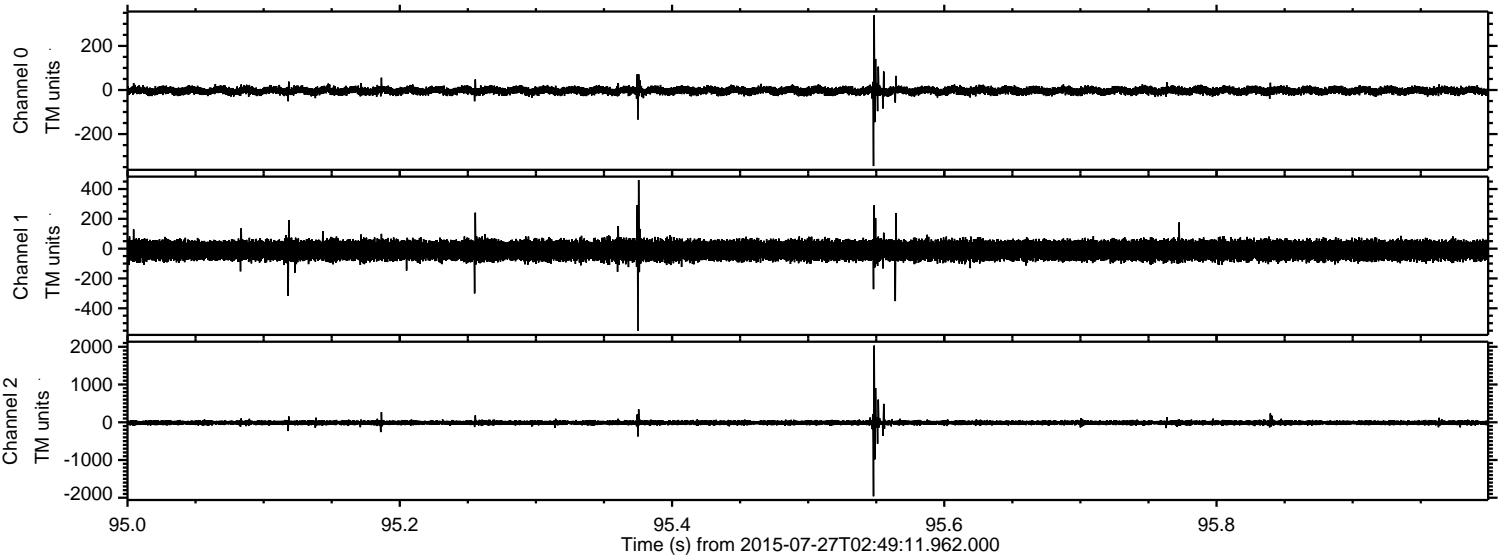

Processed Mon Jul 27 05:04:26 2015 by ELM ver.2012-10-06 from 001__elm20150727_024910__dat00.bin

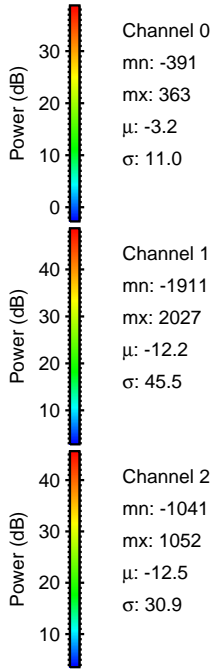
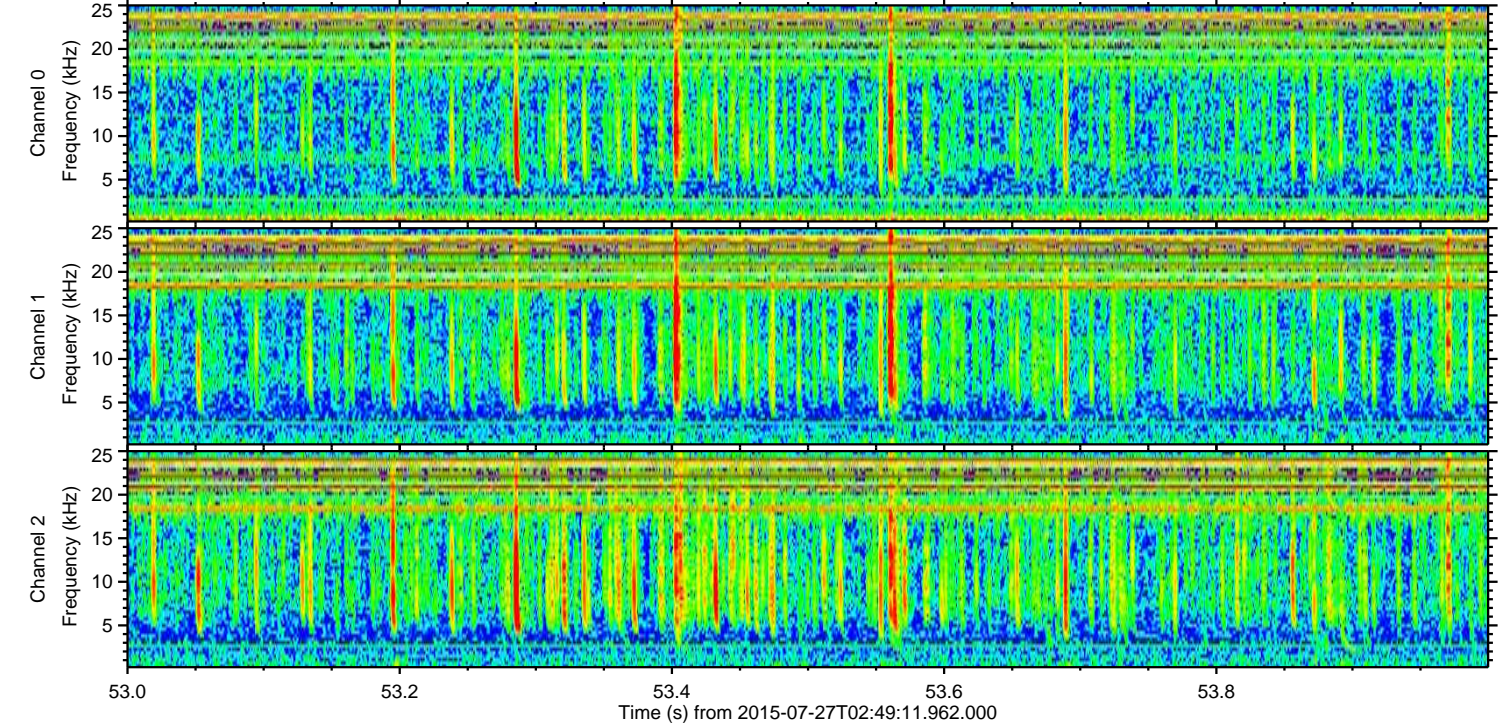
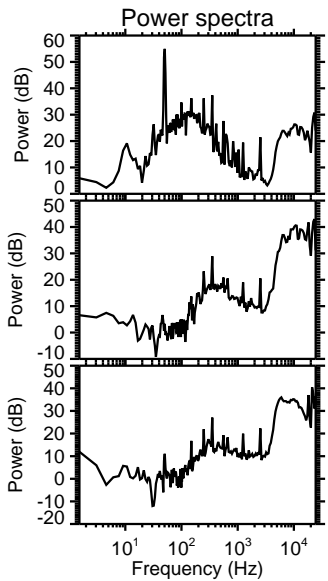
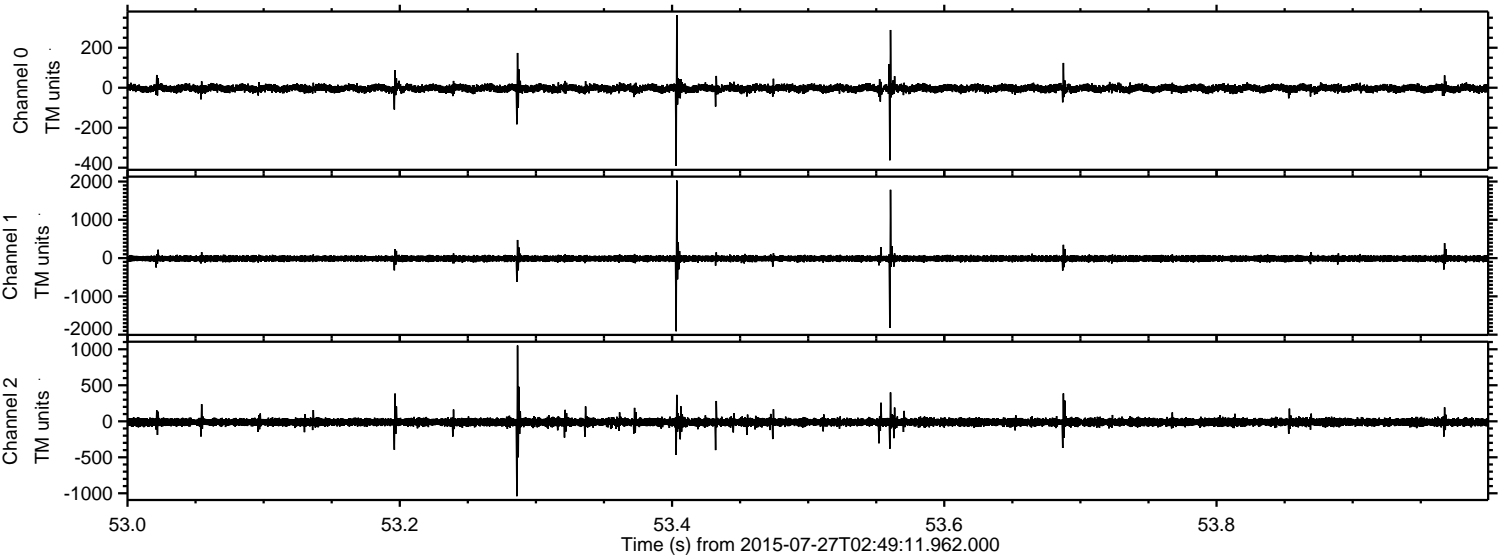

Processed Mon Jul 27 05:04:27 2015 by ELM ver.2012-10-06 from 001__elm20150727_024910__dat00.bin

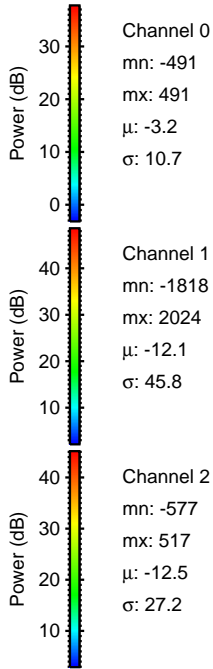
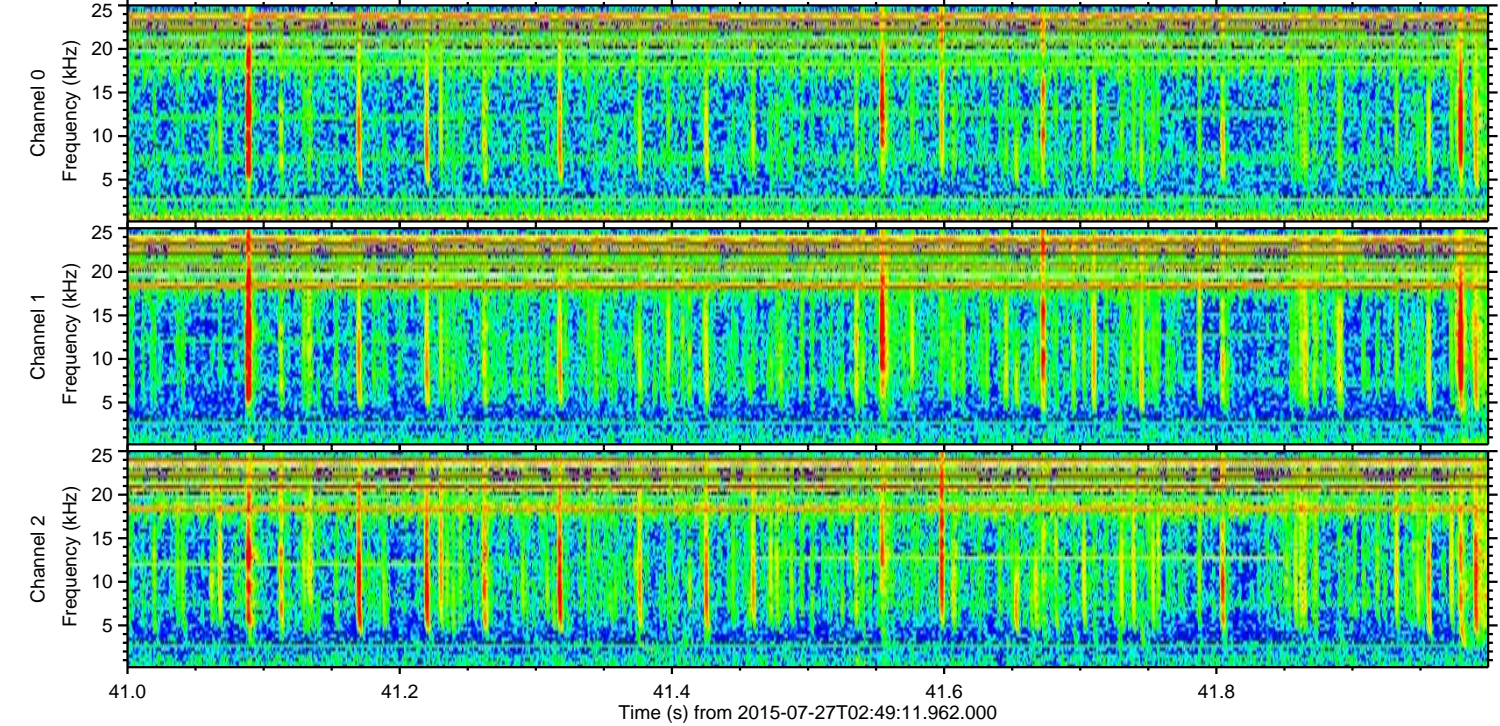
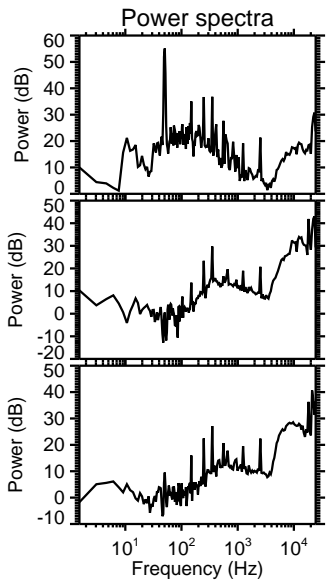
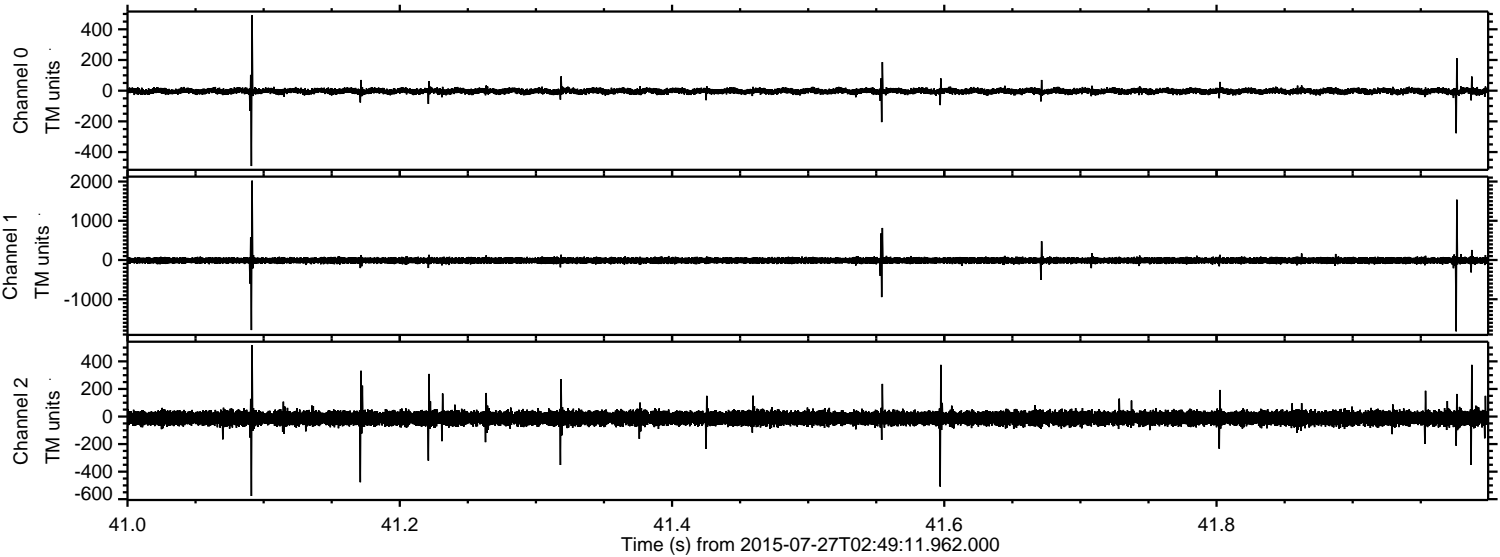

Processed Mon Jul 27 05:04:28 2015 by ELM ver.2012-10-06 from 001__elm20150727_024910__dat00.bin

