

ELMAVAN 3D WAVEFORMS (Measured data sampled at 50 kHz) 51000 packets of 144 samples from 2015-07-27T00:59:07.160.999.

Processed Mon Jul 27 03:05:30 2015 by ELM ver.2012-10-06 from 001__elm20150727_005906__dat00.bin

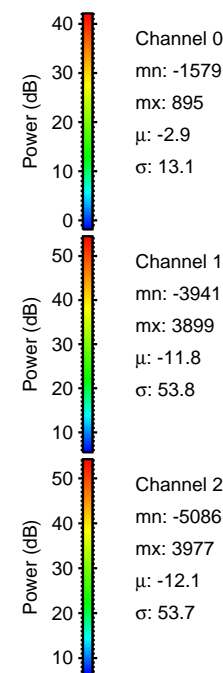
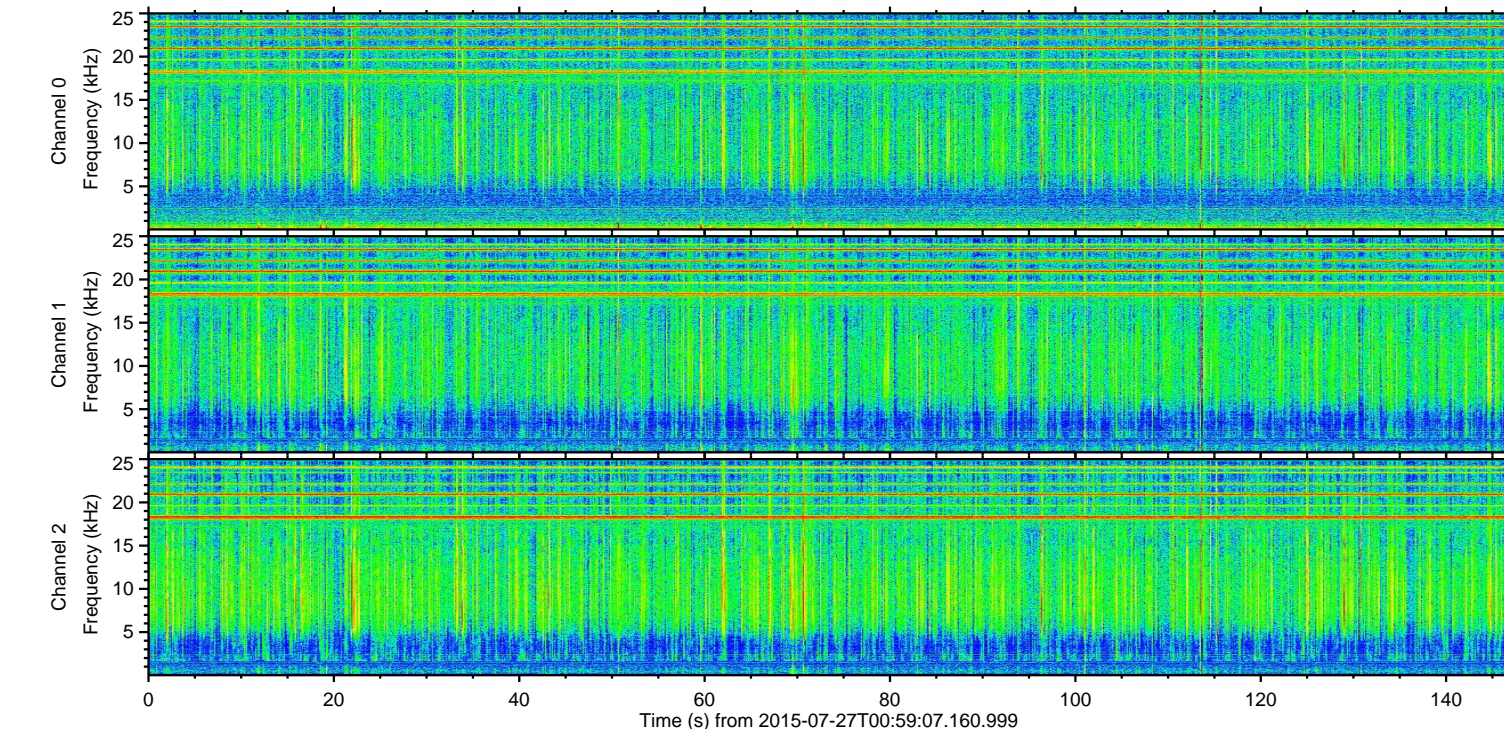
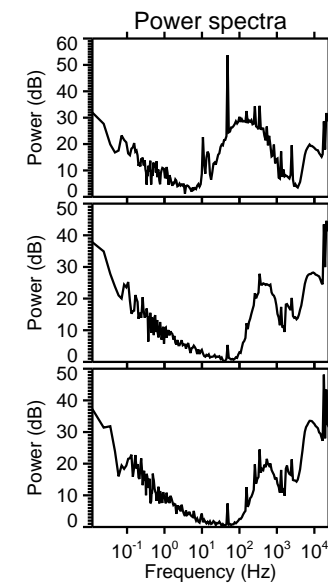
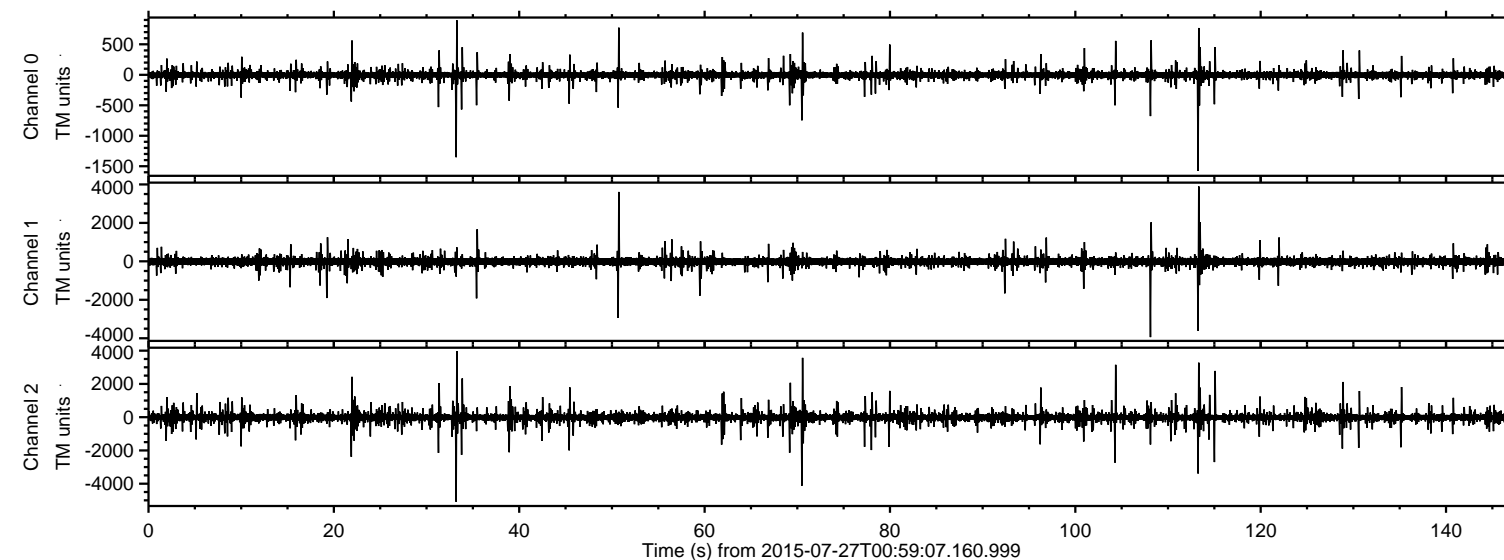

ELMAVAN 3D WAVEFORMS (Measured data sampled at 50 kHz) 51000 packets of 144 samples from 2015-07-27T00:59:07.160.999. Part 34/147

Processed Mon Jul 27 03:05:46 2015 by ELM ver.2012-10-06 from 001__elm20150727_005906__dat00.bin

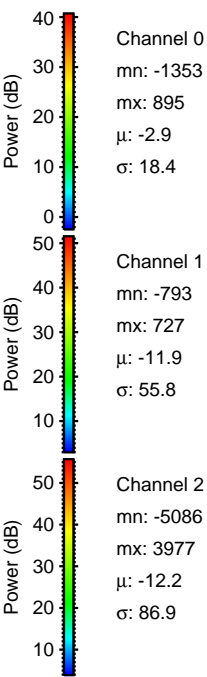
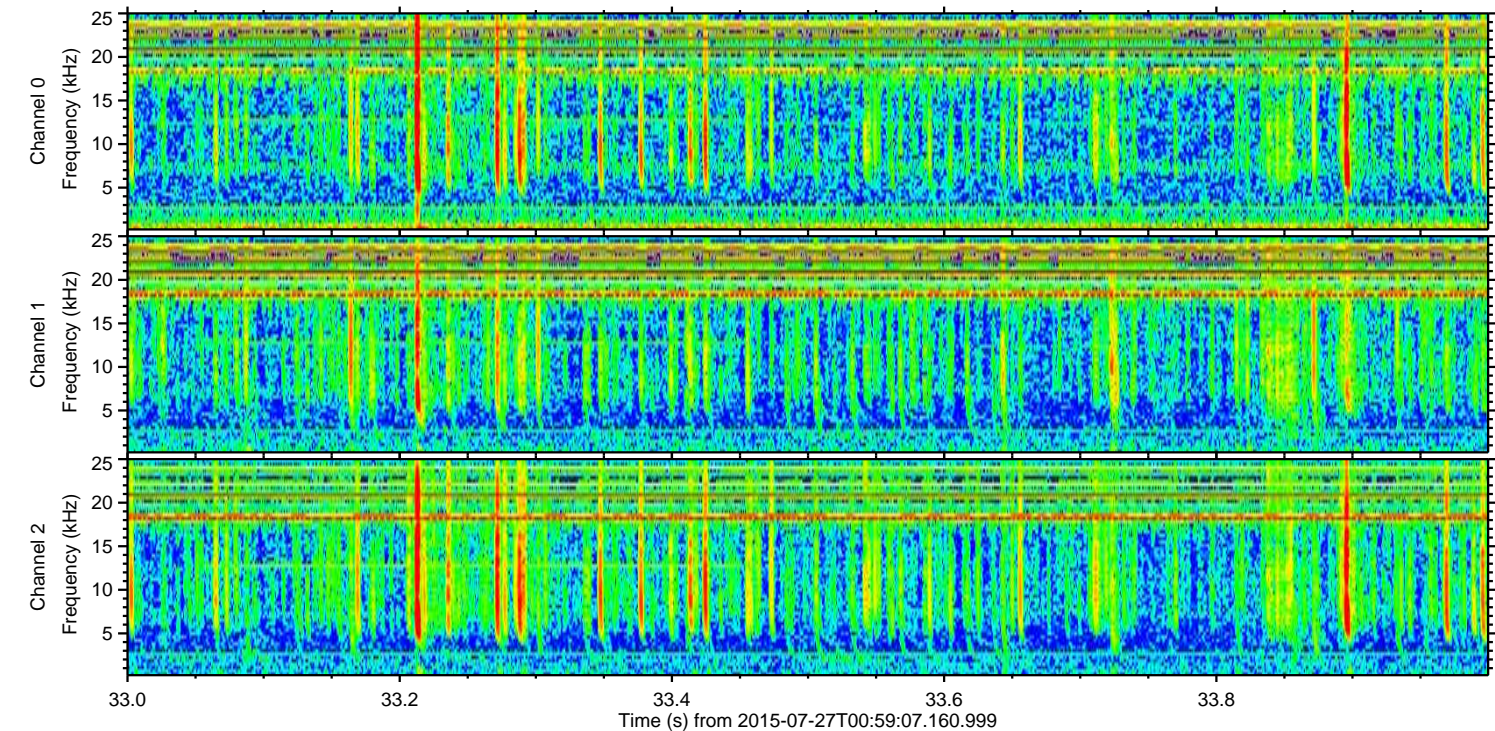
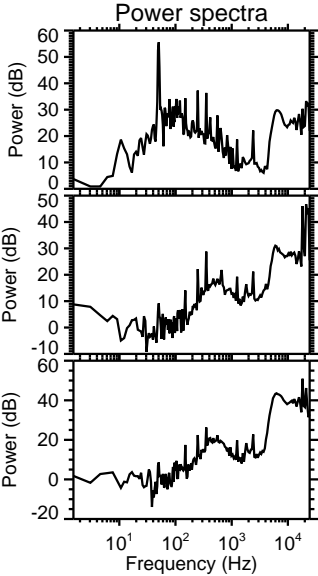
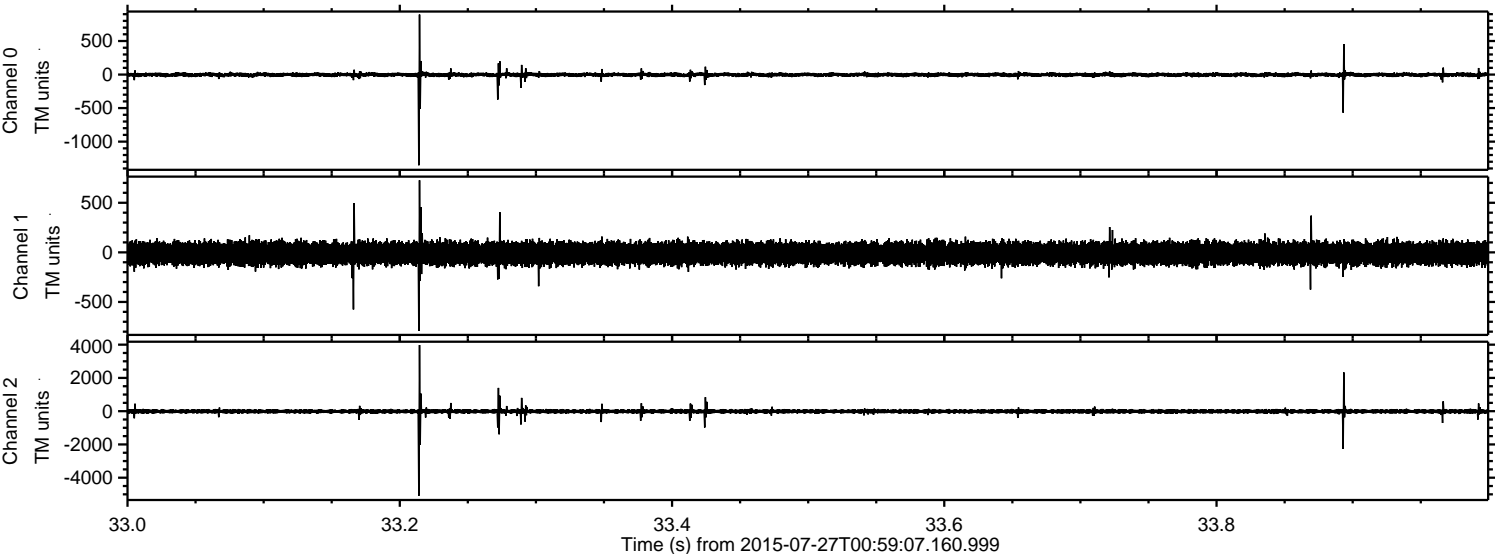

Channel 0
mn: -1353
mx: 895
 μ : -2.9
 σ : 18.4

Channel 1
mn: -793
mx: 727
 μ : -11.9
 σ : 55.8

Channel 2
mn: -5086
mx: 3977
 μ : -12.2
 σ : 86.9

ELMAVAN 3D WAVEFORMS (Measured data sampled at 50 kHz) 51000 packets of 144 samples from 2015-07-27T00:59:07.160.999. Part 71/147

Processed Mon Jul 27 03:05:47 2015 by ELM ver.2012-10-06 from 001__elm20150727_005906__dat00.bin

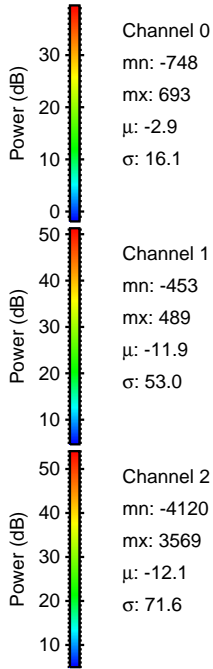
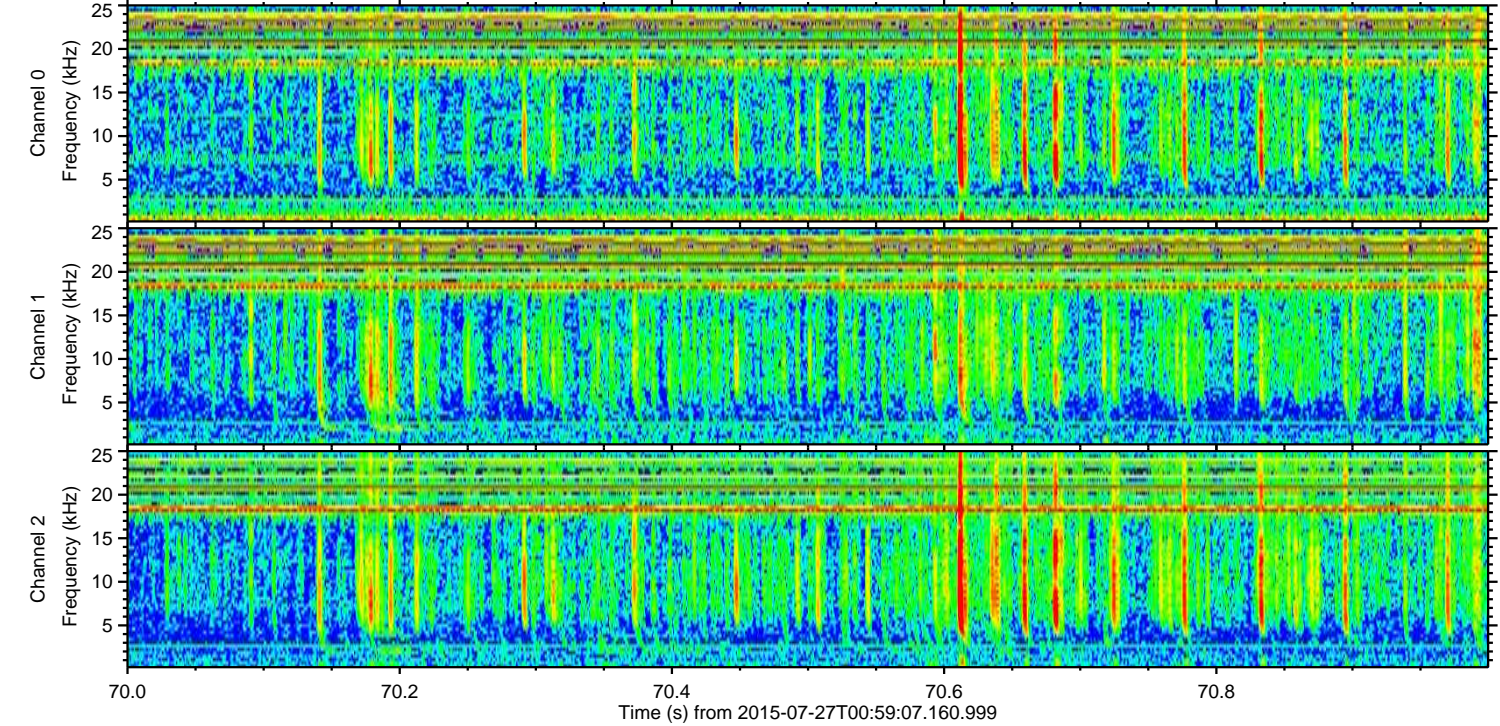
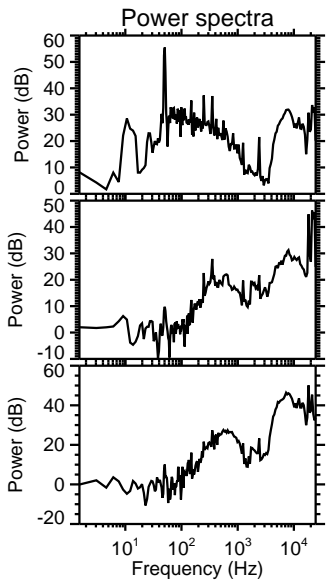
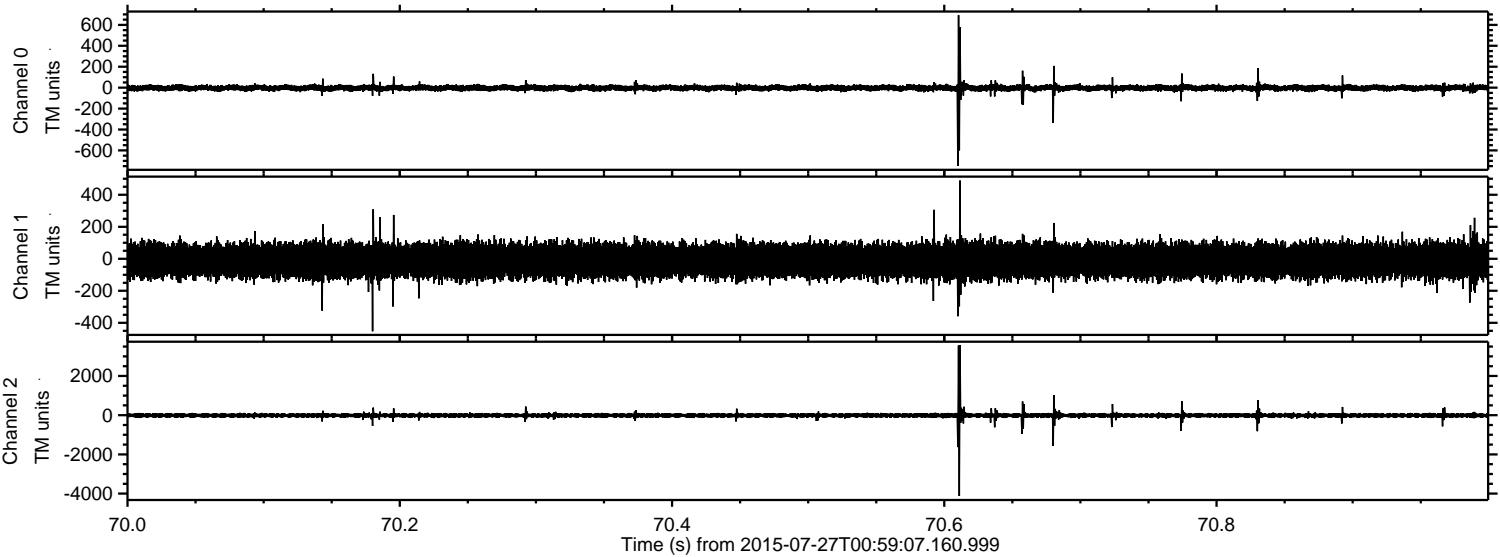

Channel 0
mn: -748
mx: 693
 μ : -2.9
 σ : 16.1

Channel 1
mn: -453
mx: 489
 μ : -11.9
 σ : 53.0

Channel 2
mn: -4120
mx: 3569
 μ : -12.1
 σ : 71.6

ELMAVAN 3D WAVEFORMS (Measured data sampled at 50 kHz) 51000 packets of 144 samples from 2015-07-27T00:59:07.160.999. Part 109/147

Processed Mon Jul 27 03:05:48 2015 by ELM ver.2012-10-06 from 001__elm20150727_005906__dat00.bin

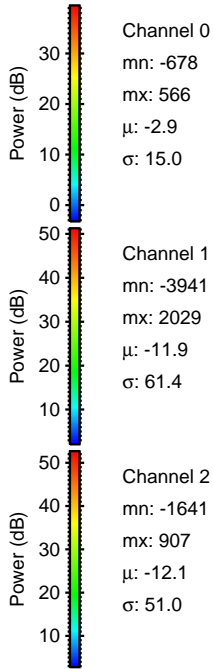
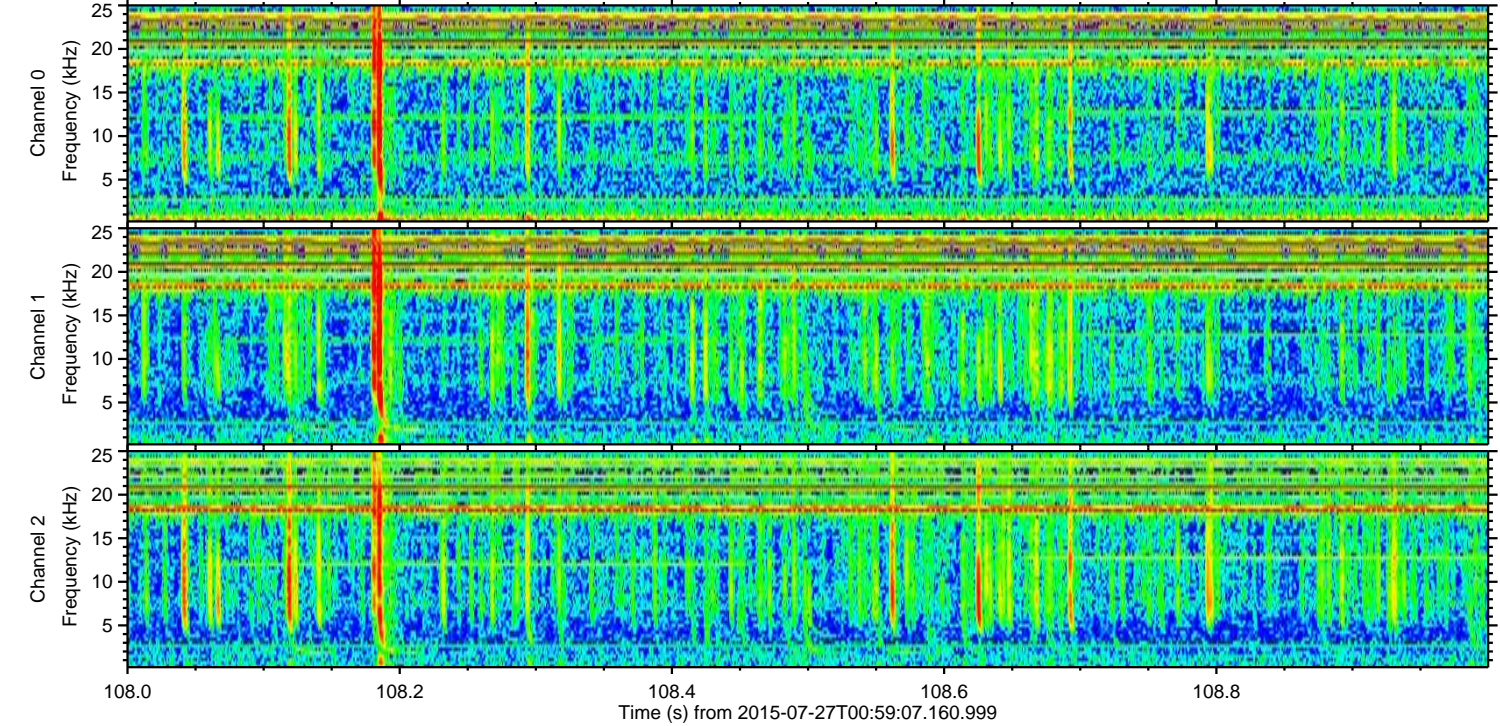
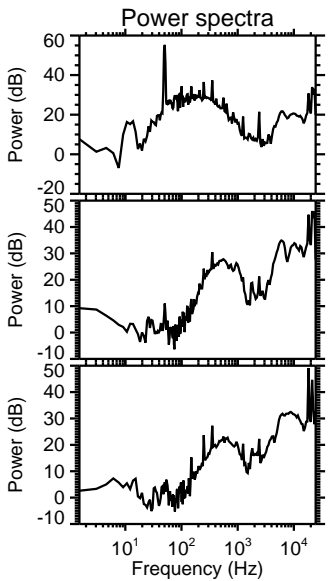
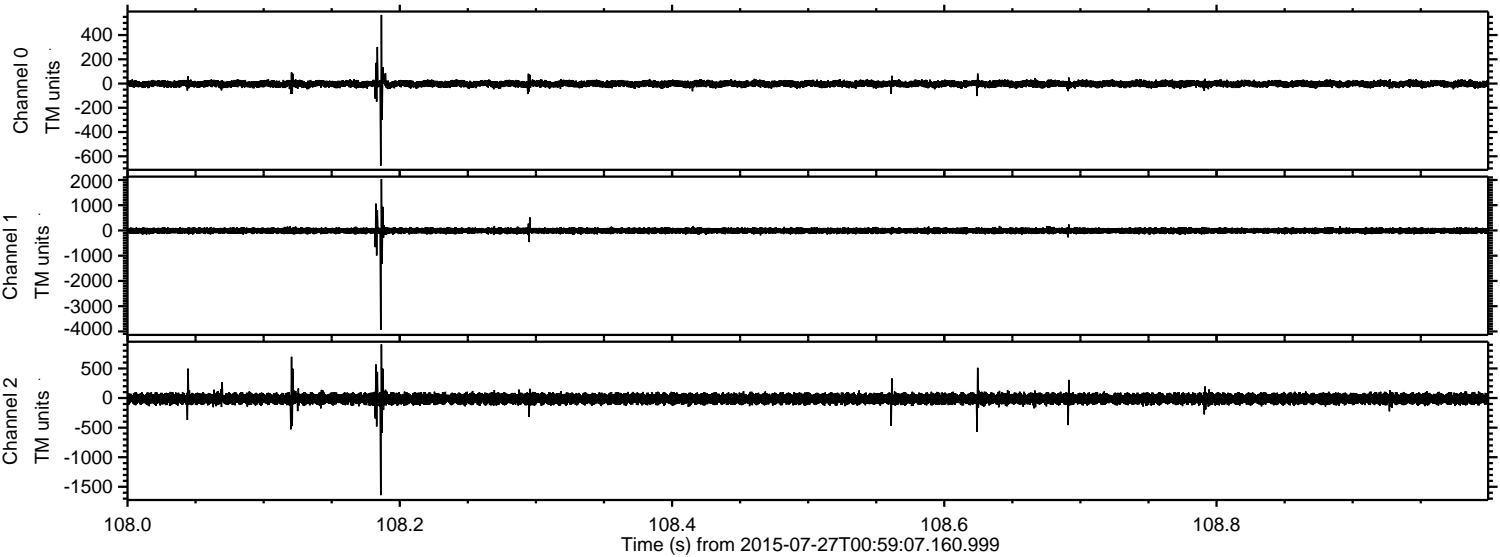

ELMAVAN 3D WAVEFORMS (Measured data sampled at 50 kHz) 51000 packets of 144 samples from 2015-07-27T00:59:07.160.999. Part 114/147

Processed Mon Jul 27 03:05:49 2015 by ELM ver.2012-10-06 from 001__elm20150727_005906__dat00.bin

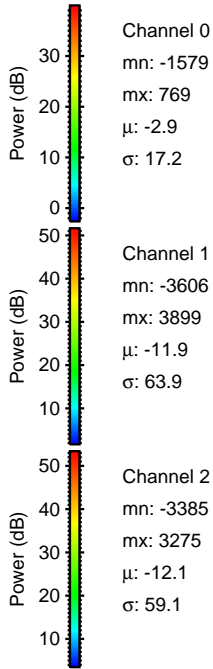
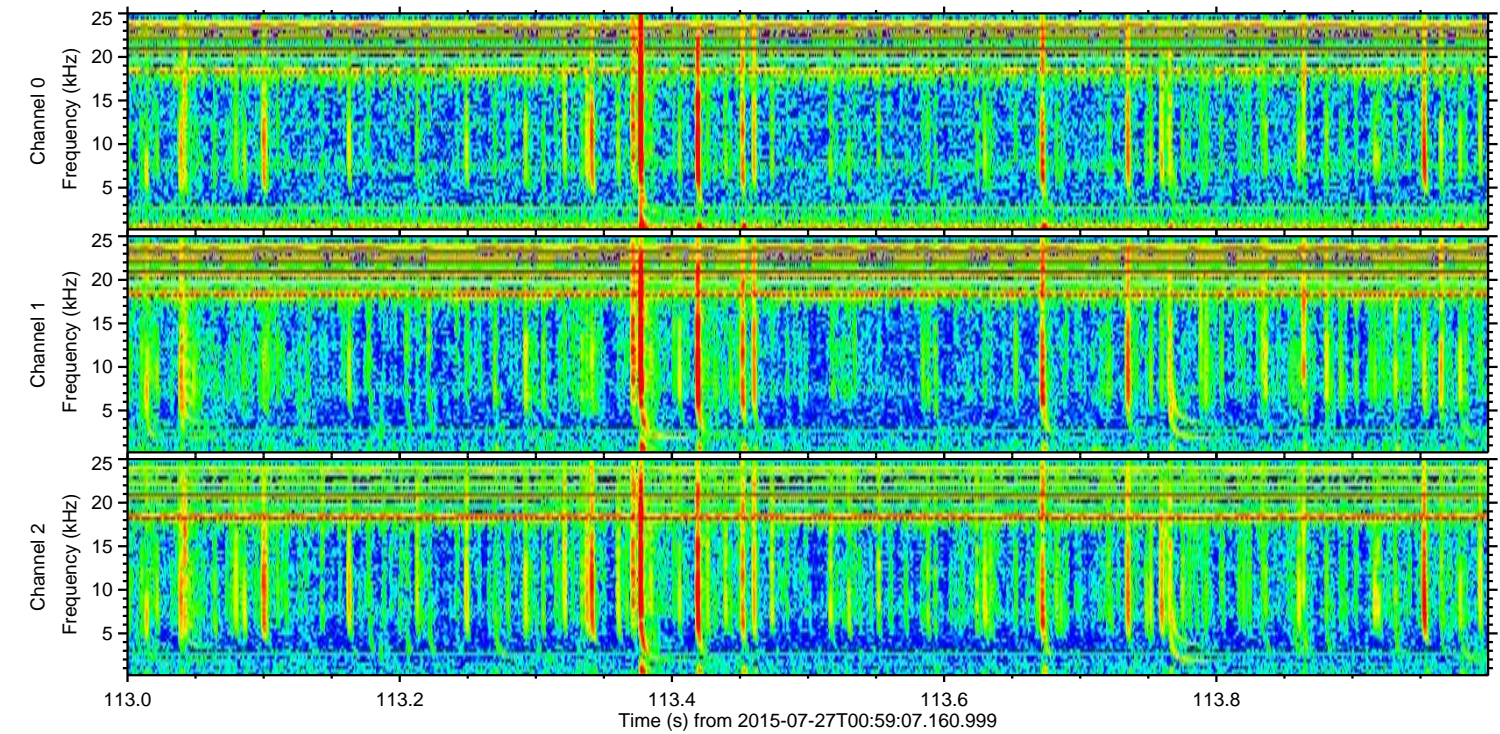
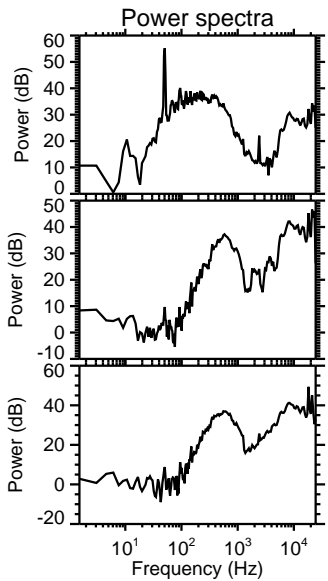
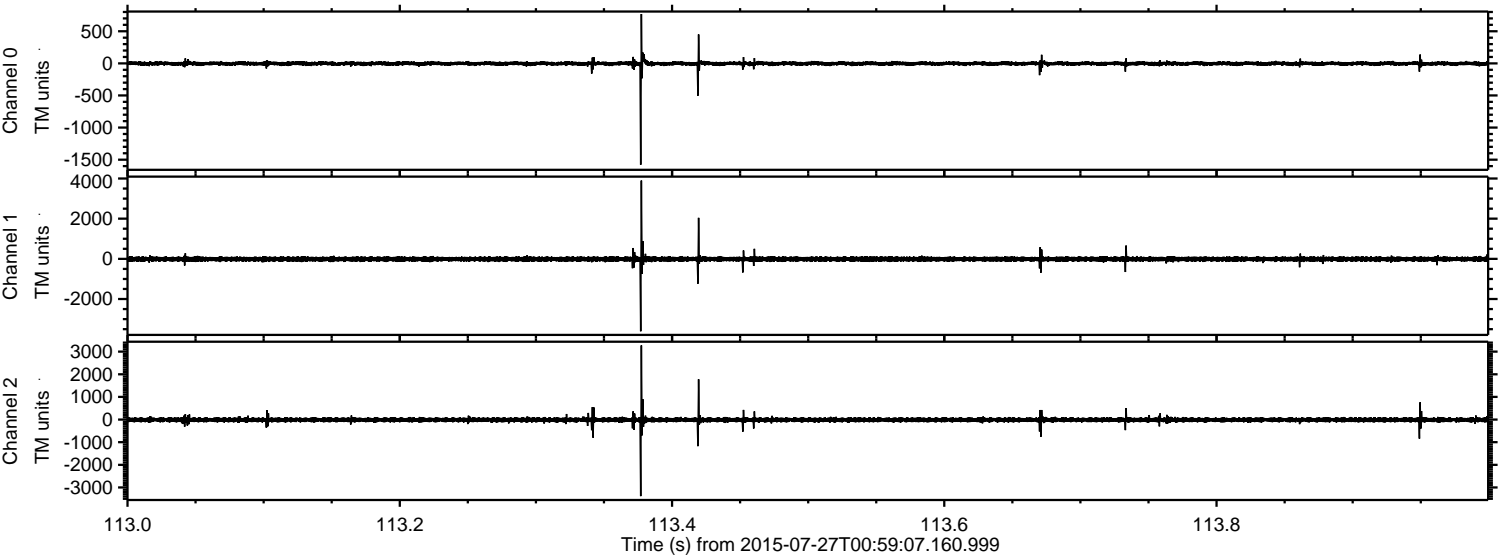

Channel 0
mn: -1579
mx: 769
 μ : -2.9
 σ : 17.2

Channel 1
mn: -3606
mx: 3899
 μ : -11.9
 σ : 63.9

Channel 2
mn: -3385
mx: 3275
 μ : -12.1
 σ : 59.1

ELMAVAN 3D WAVEFORMS (Measured data sampled at 50 kHz) 51000 packets of 144 samples from 2015-07-27T00:59:07.160.999. Part 51/147

Processed Mon Jul 27 03:05:50 2015 by ELM ver.2012-10-06 from 001__elm20150727_005906__dat00.bin

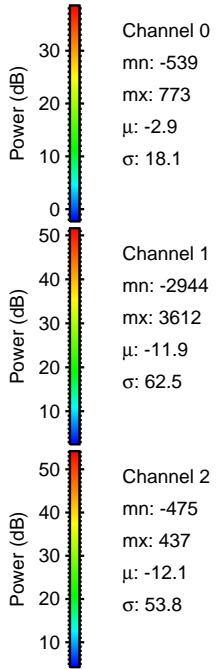
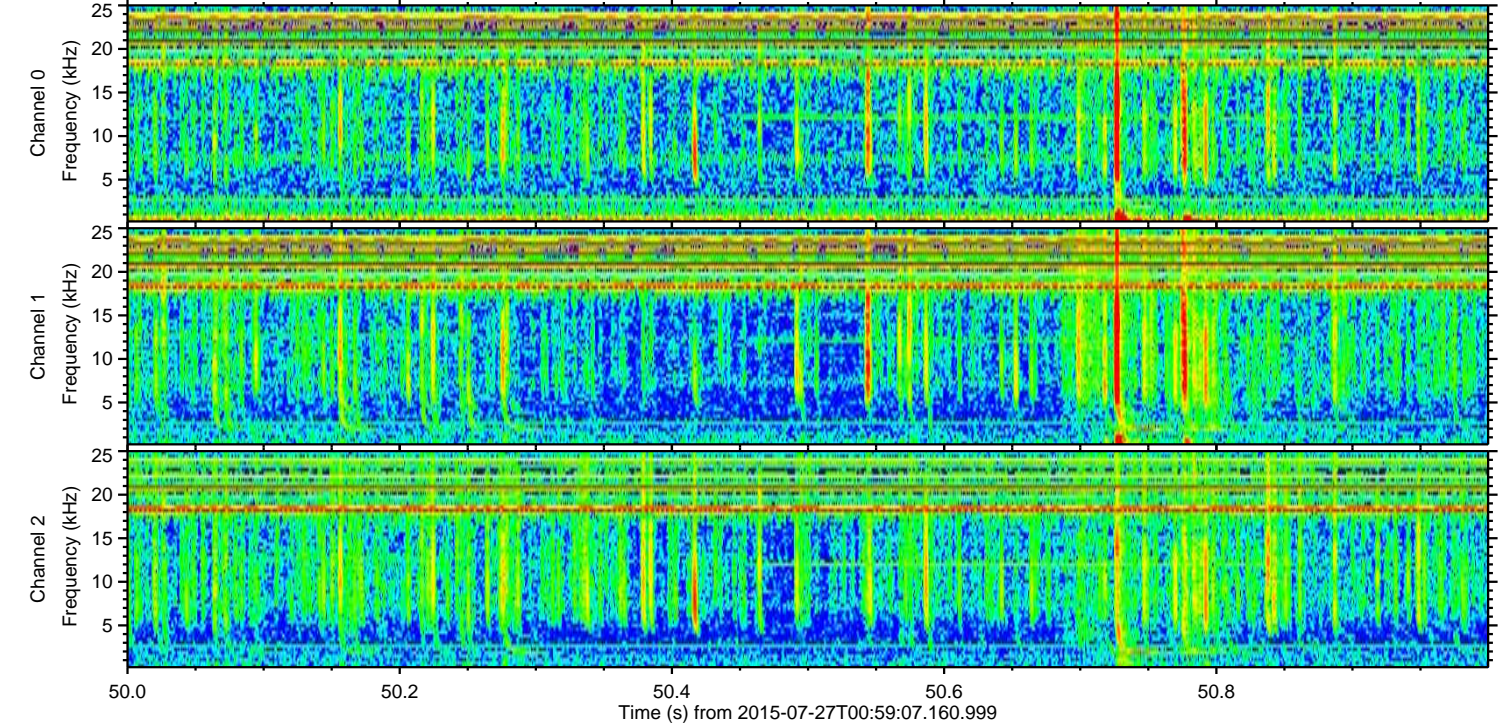
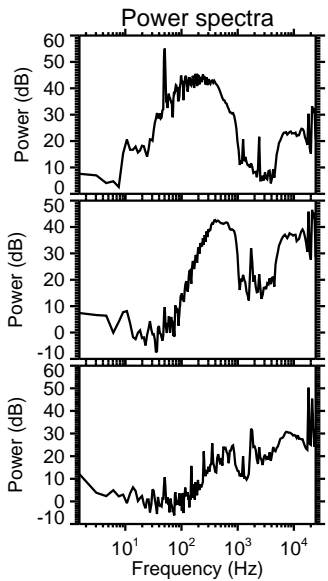
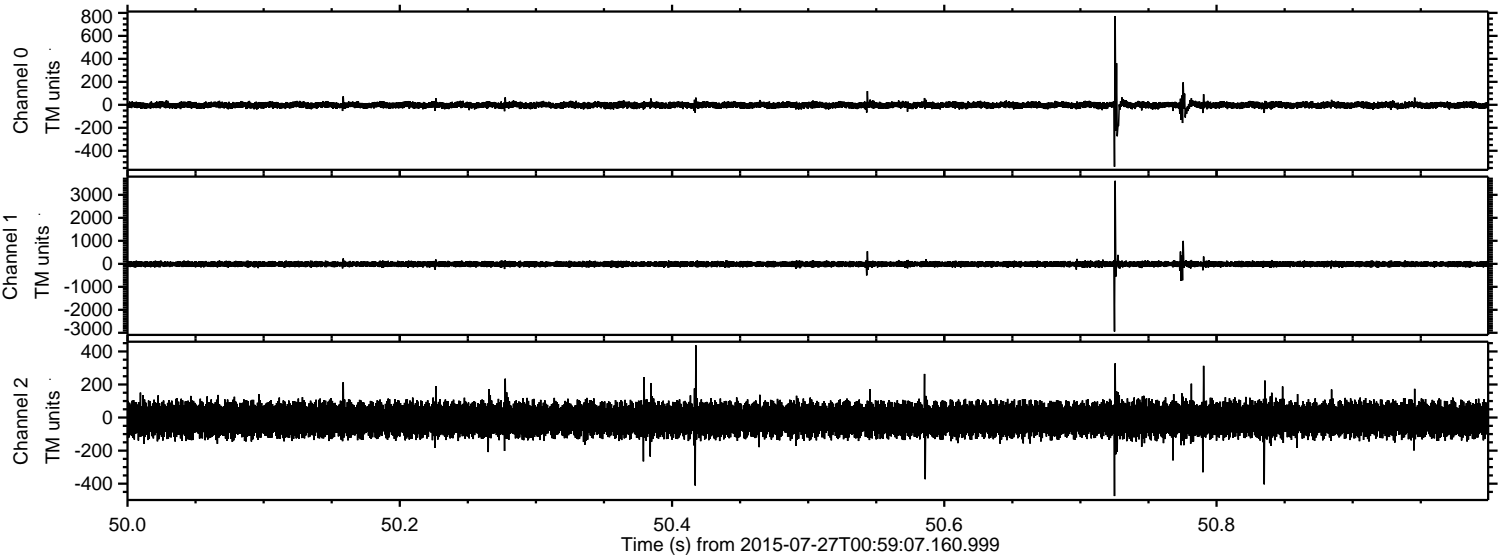

Channel 0
mn: -539
mx: 773
 μ : -2.9
 σ : 18.1

Channel 1
mn: -2944
mx: 3612
 μ : -11.9
 σ : 62.5

Channel 2
mn: -475
mx: 437
 μ : -12.1
 σ : 53.8

Processed Mon Jul 27 03:05:51 2015 by ELM ver.2012-10-06 from 001__elm20150727_005906__dat00.bin

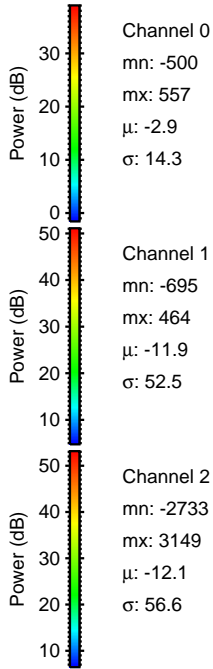
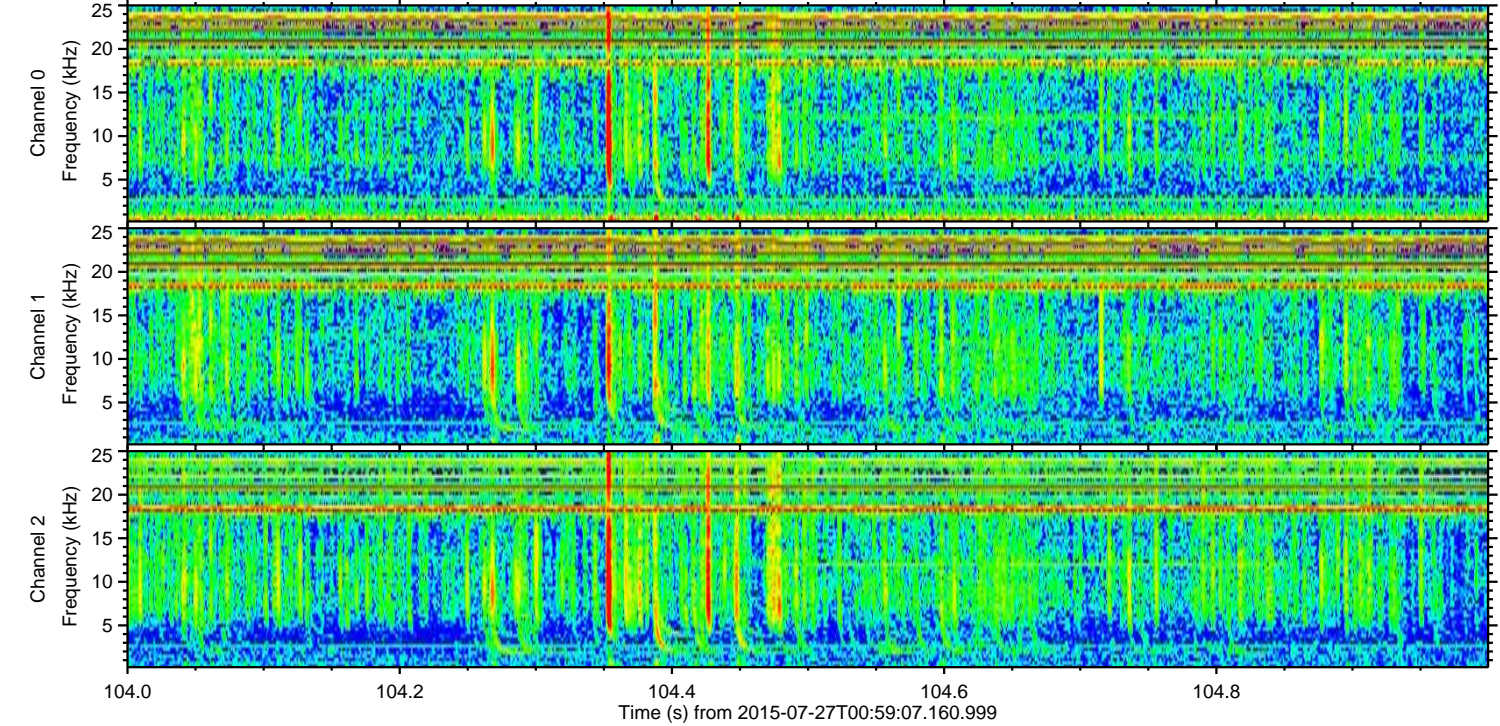
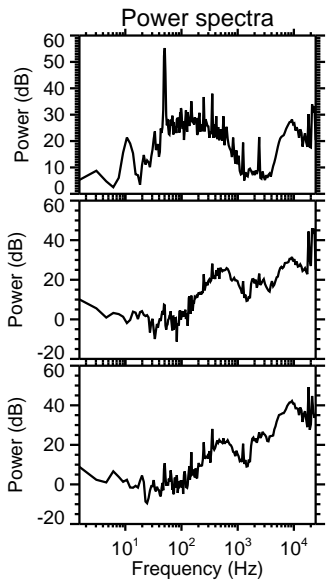
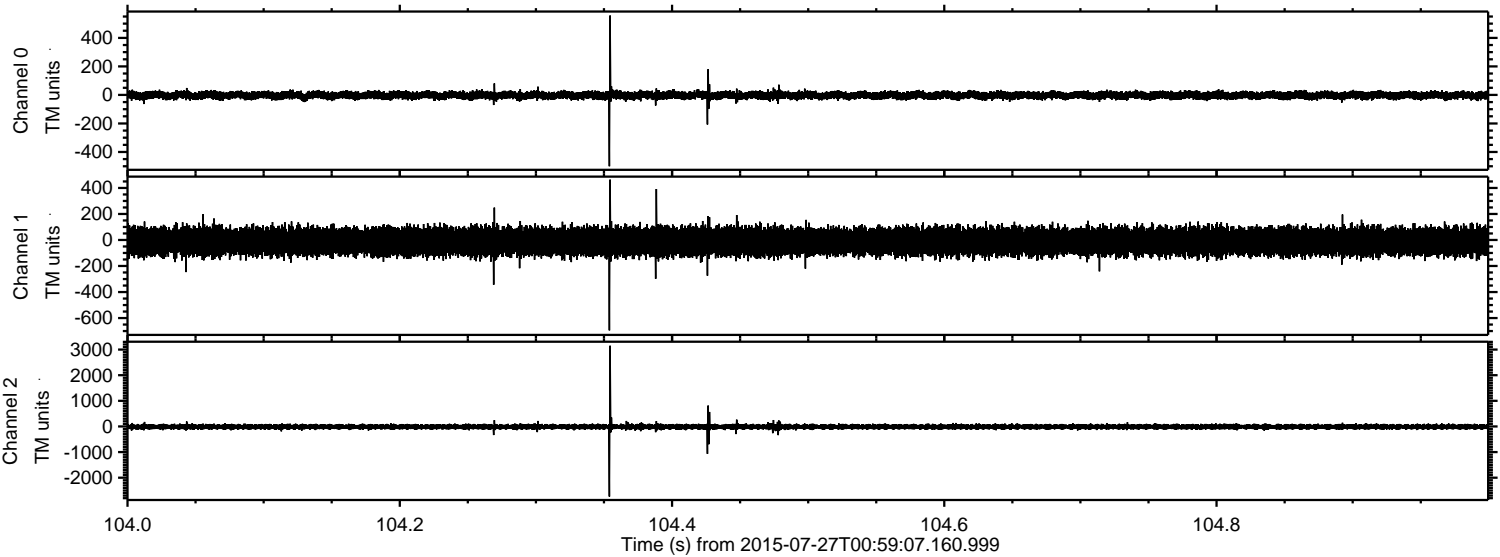

ELMAVAN 3D WAVEFORMS (Measured data sampled at 50 kHz) 51000 packets of 144 samples from 2015-07-27T00:59:07.160.999. Part 116/147

Processed Mon Jul 27 03:05:53 2015 by ELM ver.2012-10-06 from 001__elm20150727_005906__dat00.bin

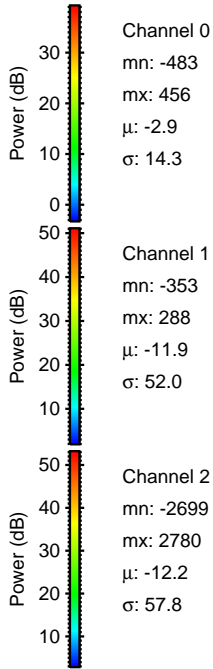
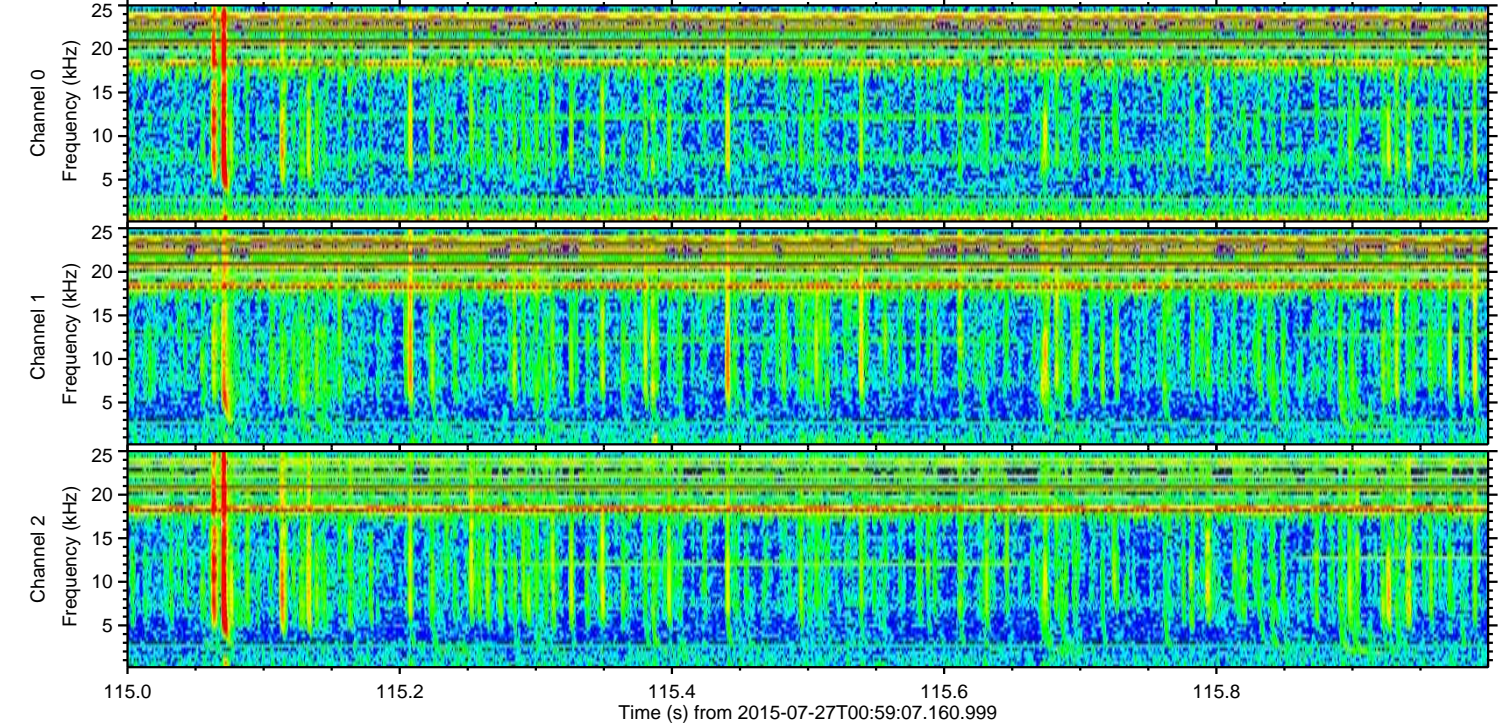
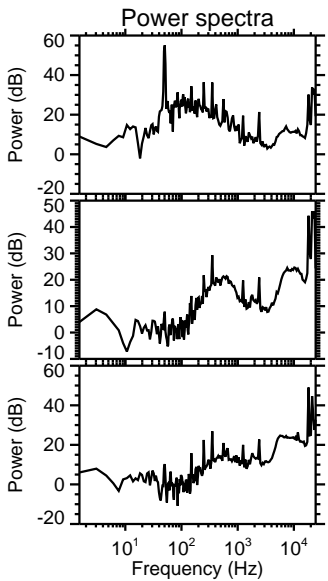
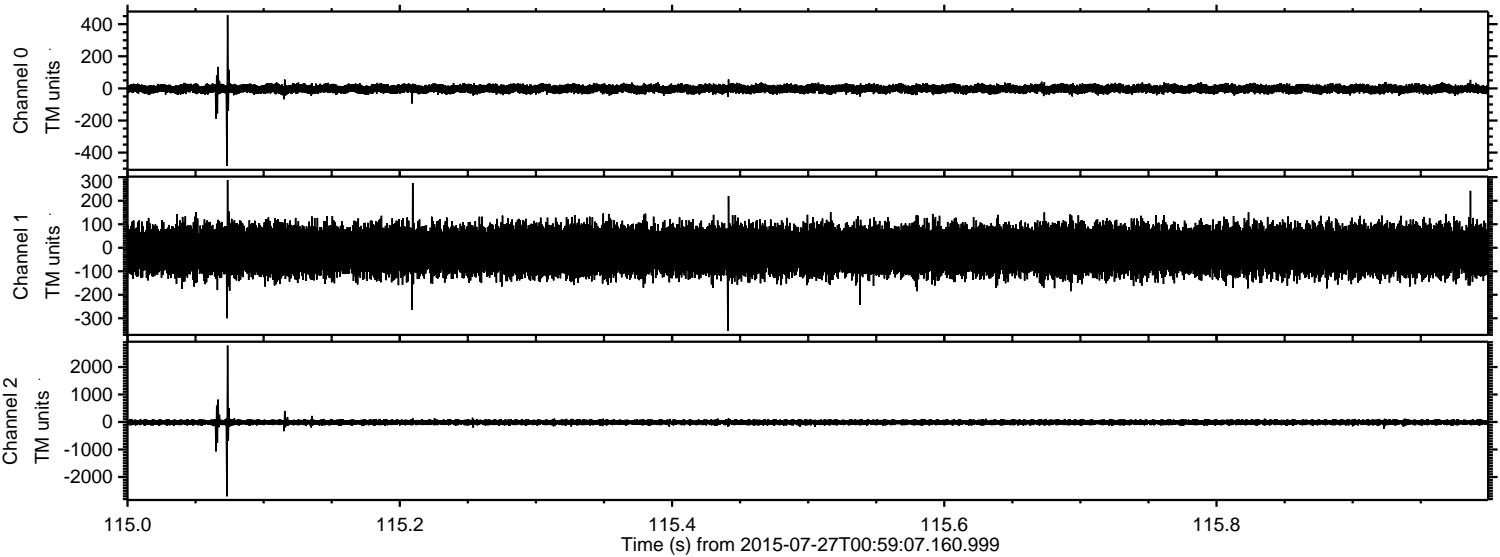

Processed Mon Jul 27 03:05:54 2015 by ELM ver.2012-10-06 from 001__elm20150727_005906__dat00.bin

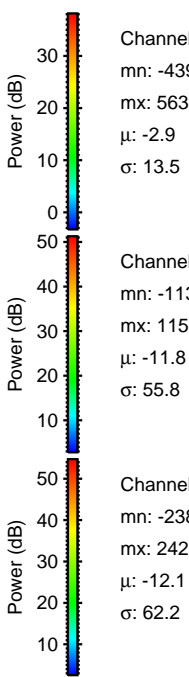
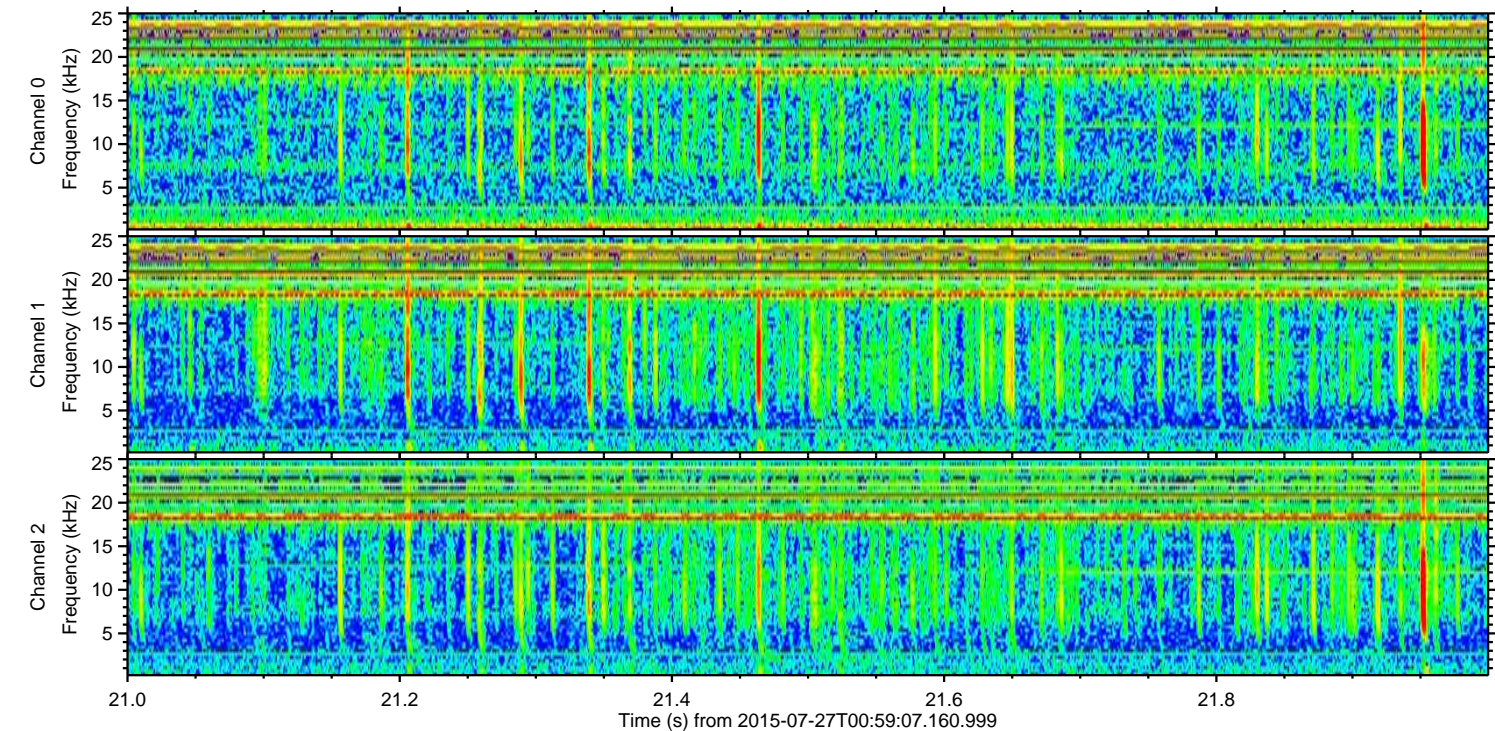
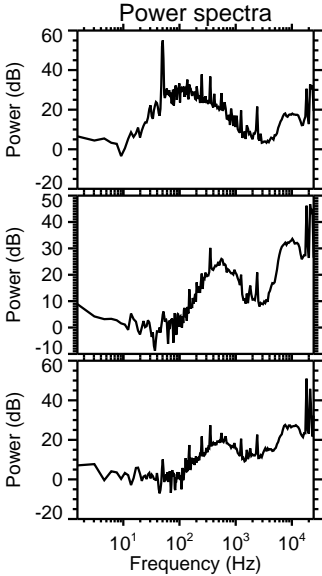
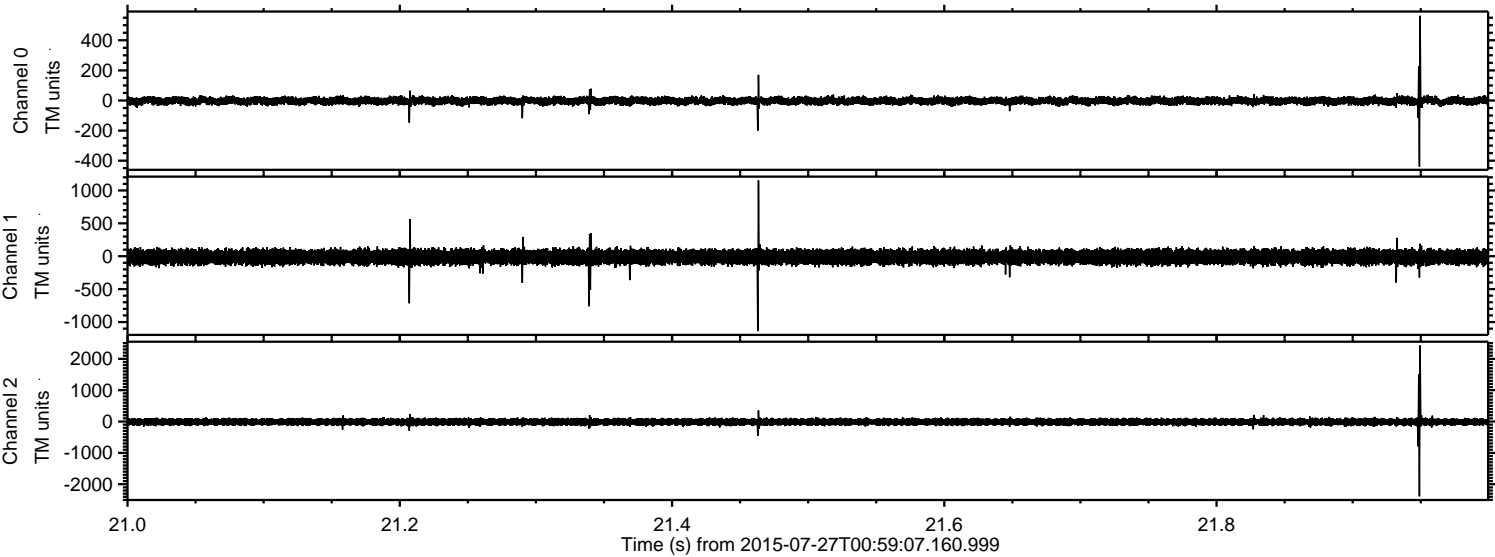

ELMAVAN 3D WAVEFORMS (Measured data sampled at 50 kHz) 51000 packets of 144 samples from 2015-07-27T00:59:07.160.999. Part 32/147

Processed Mon Jul 27 03:05:55 2015 by ELM ver.2012-10-06 from 001__elm20150727_005906__dat00.bin

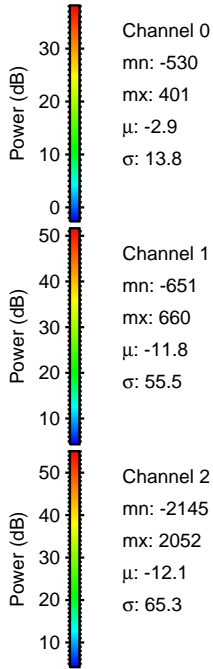
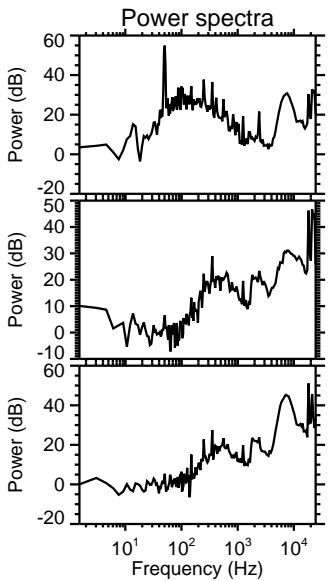
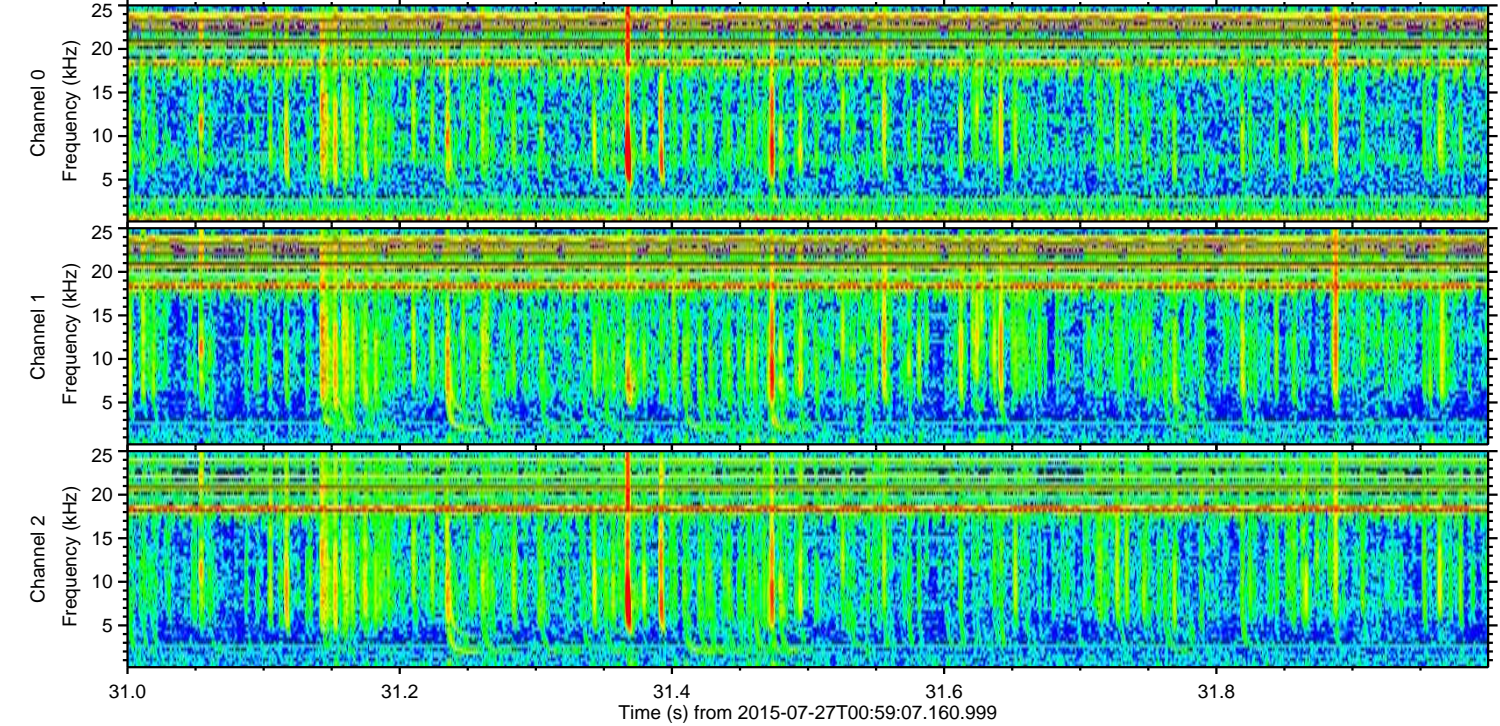
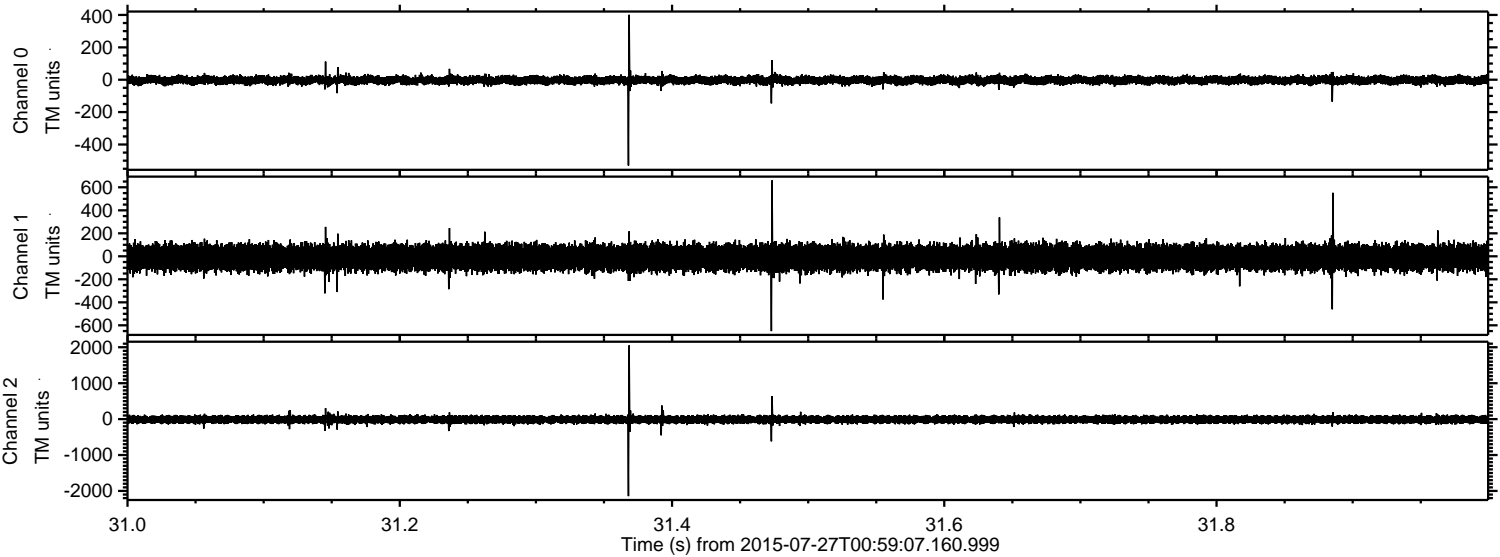

ELMAVAN 3D WAVEFORMS (Measured data sampled at 50 kHz) 51000 packets of 144 samples from 2015-07-27T00:59:07.160.999. Part 138/147

