

# ELMAVAN 3D WAVEFORMS (Measured data sampled at 50 kHz) 51000 packets of 144 samples from 2015-07-26T21:58:59.277.999.

Processed Mon Jul 27 00:05:08 2015 by ELM ver.2012-10-06 from 001\_\_elm20150726\_215858\_\_dat00.bin

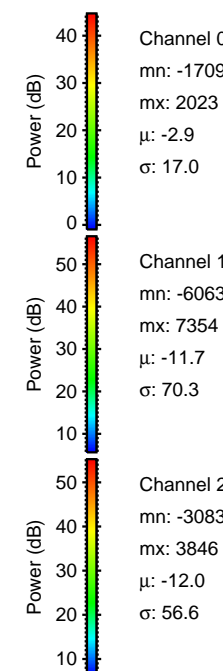

Processed Mon Jul 27 00:05:23 2015 by ELM ver.2012-10-06 from 001\_\_elm20150726\_215858\_\_dat00.bin

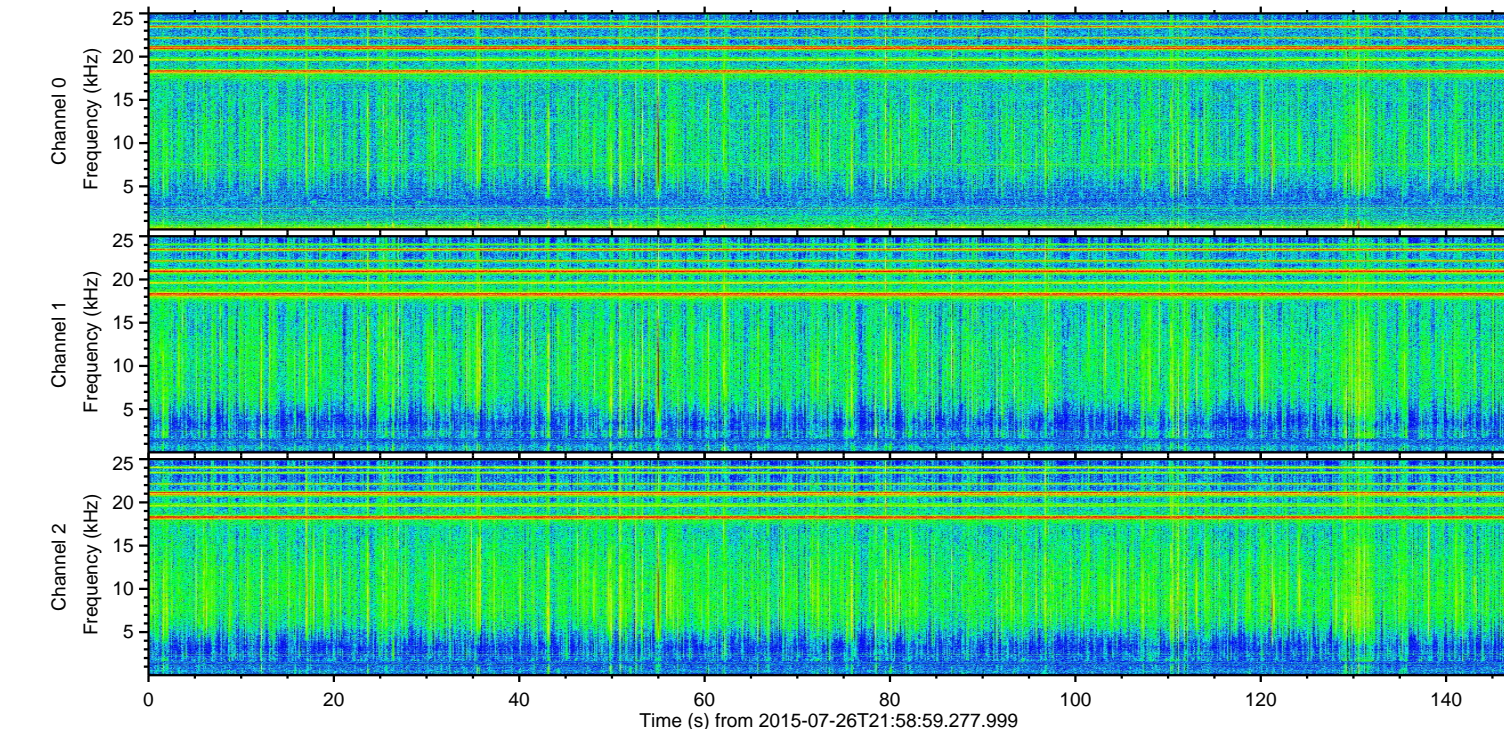
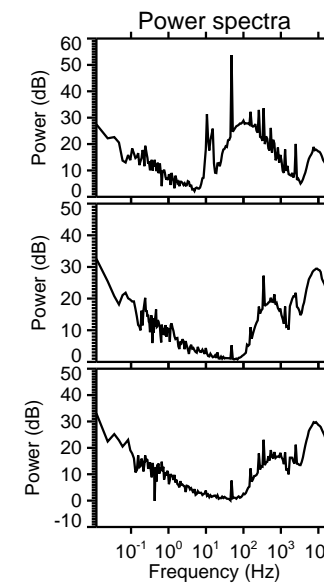
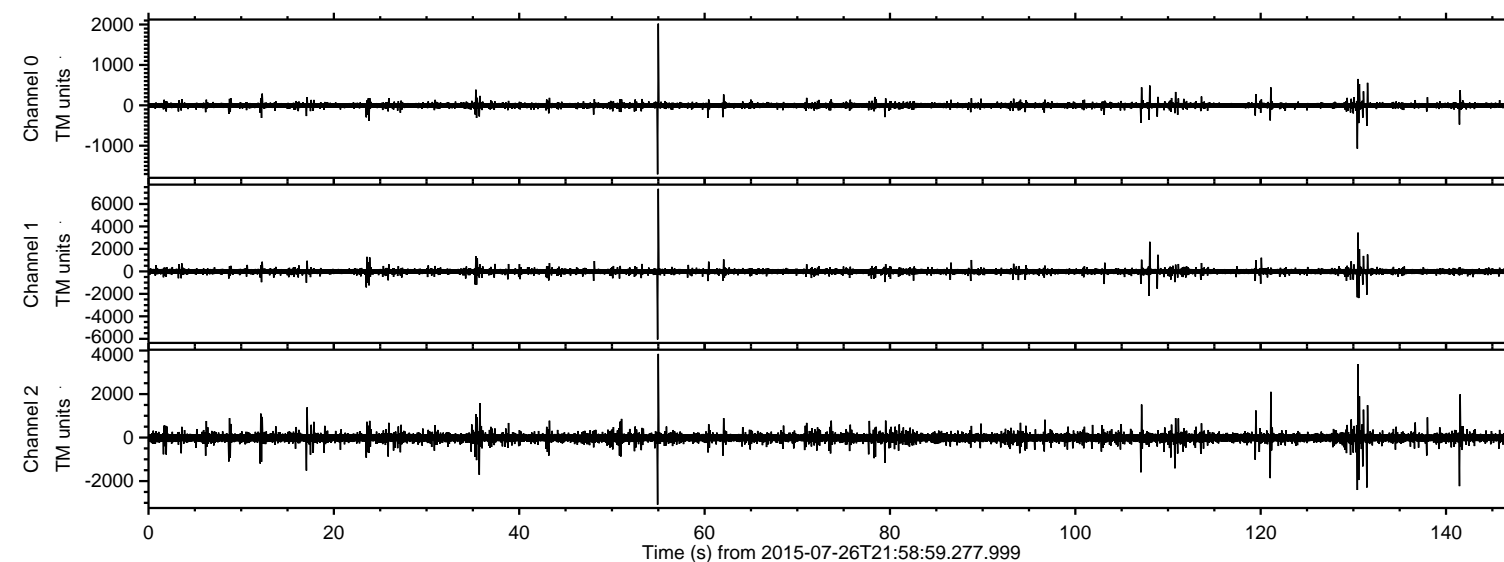
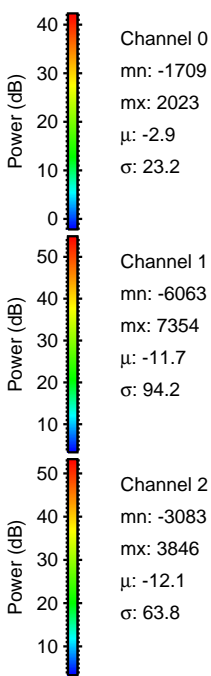
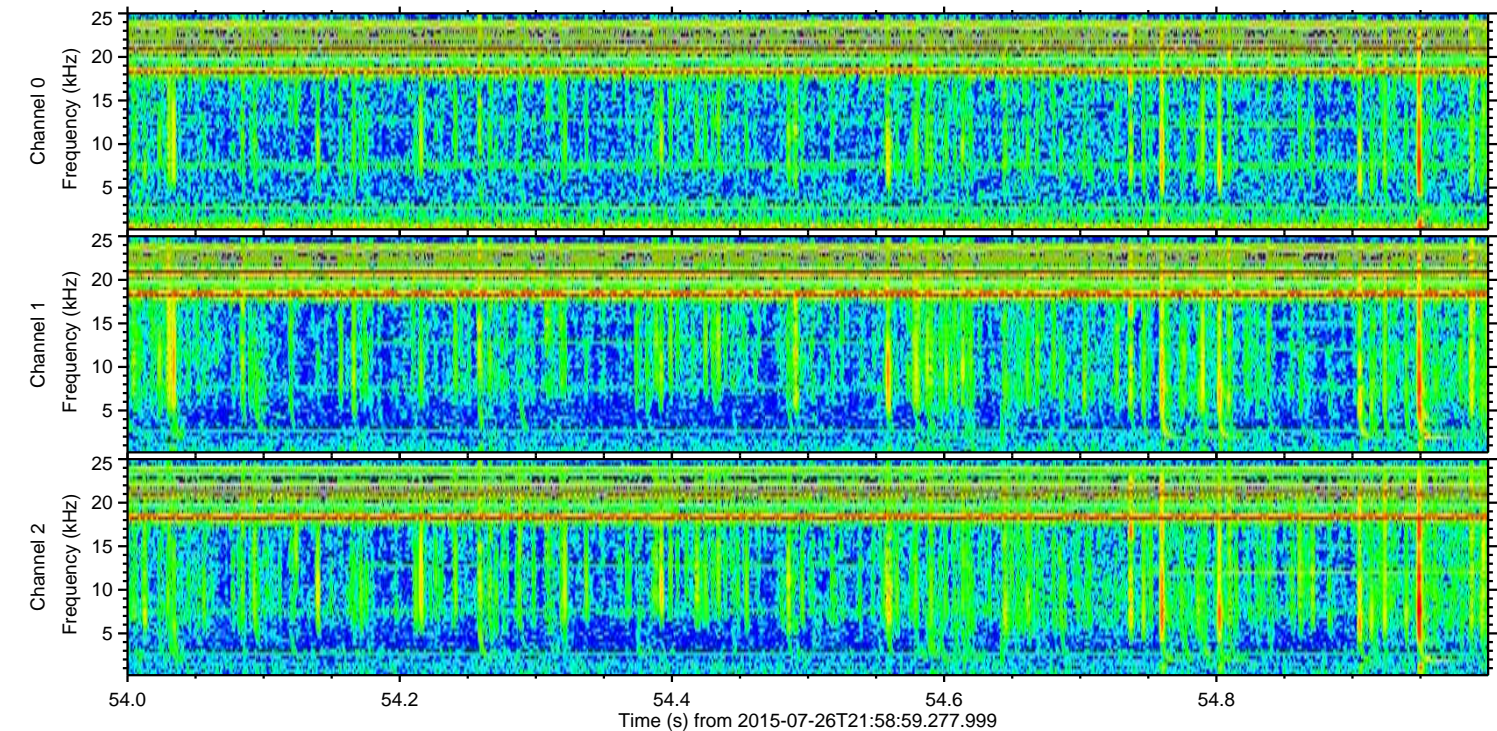
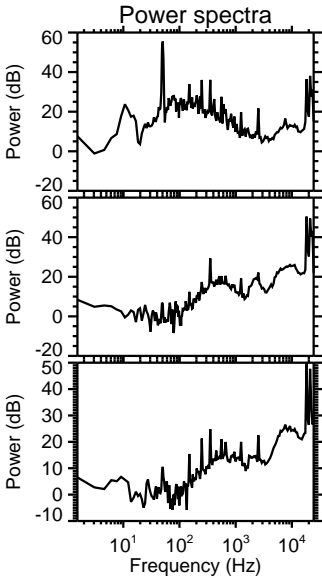
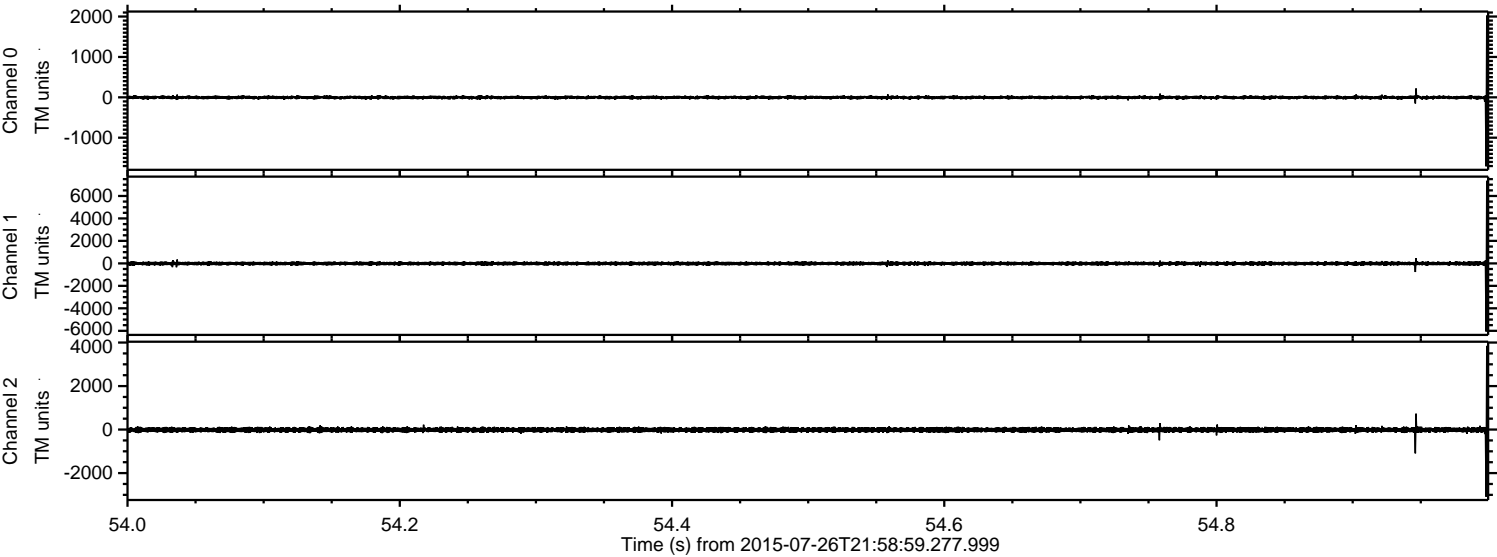

ELMAVAN 3D WAVEFORMS (Measured data sampled at 50 kHz) 51000 packets of 144 samples from 2015-07-26T21:58:59.277.999. Part 131/147

Processed Mon Jul 27 00:05:24 2015 by ELM ver.2012-10-06 from 001\_\_elm20150726\_215858\_\_dat00.bin

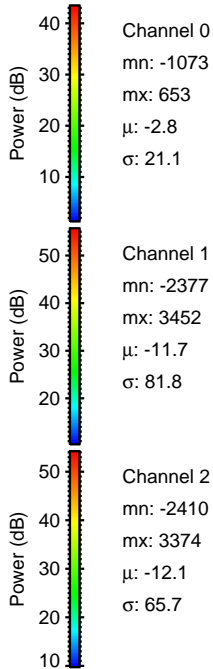
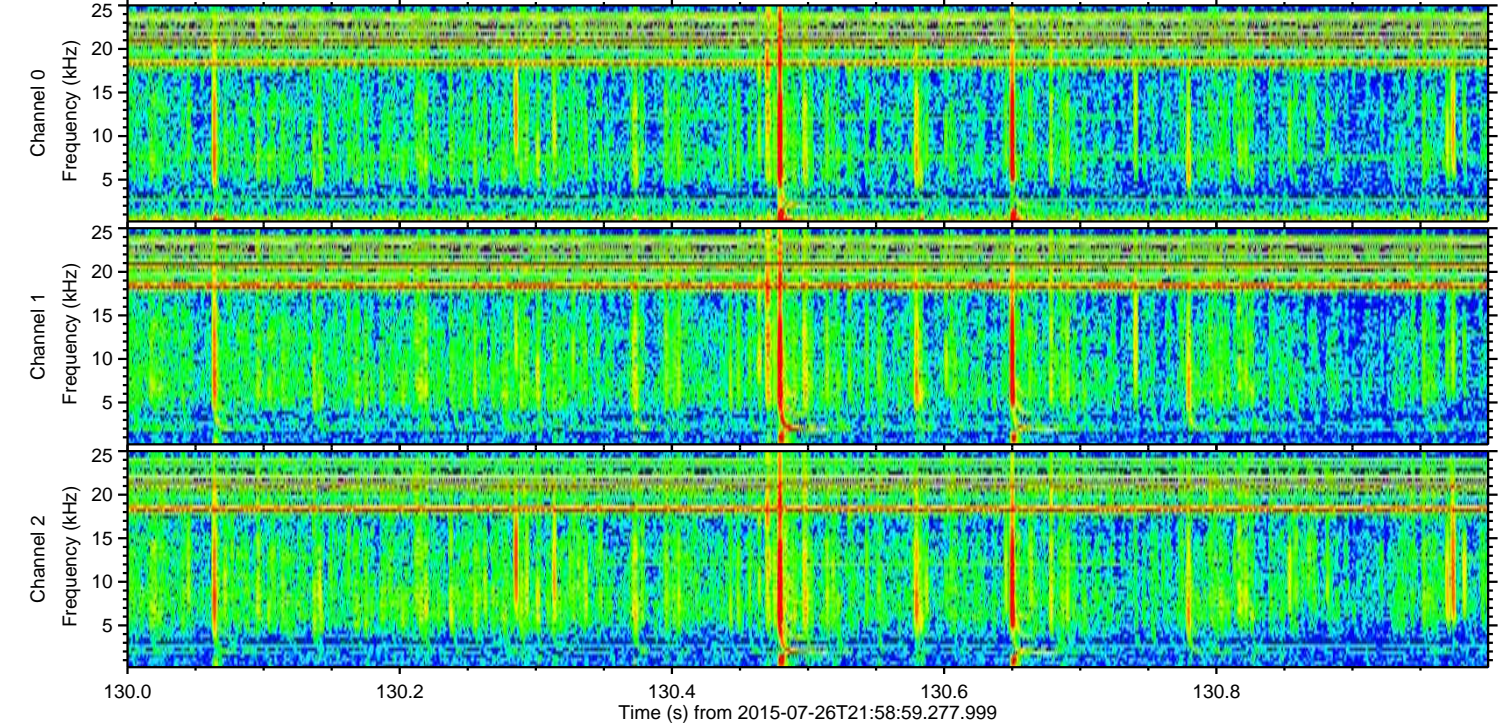
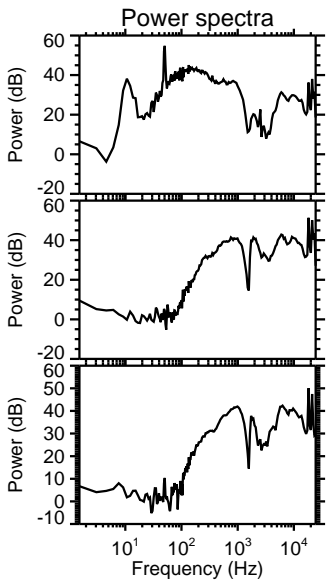
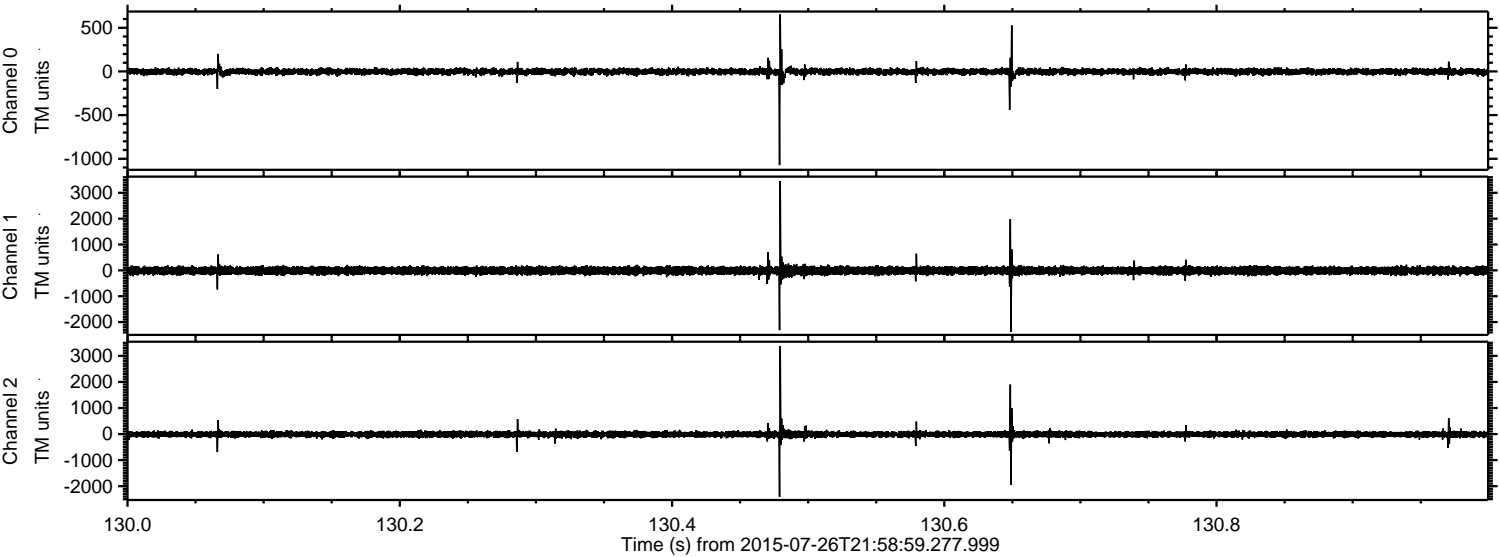

Channel 0  
mn: -1073  
mx: 653  
 $\mu$ : -2.8  
 $\sigma$ : 21.1

Channel 1  
mn: -2377  
mx: 3452  
 $\mu$ : -11.7  
 $\sigma$ : 81.8

Channel 2  
mn: -2410  
mx: 3374  
 $\mu$ : -12.1  
 $\sigma$ : 65.7

ELMAVAN 3D WAVEFORMS (Measured data sampled at 50 kHz) 51000 packets of 144 samples from 2015-07-26T21:58:59.277.999. Part 108/147

Processed Mon Jul 27 00:05:25 2015 by ELM ver.2012-10-06 from 001\_\_elm20150726\_215858\_\_dat00.bin

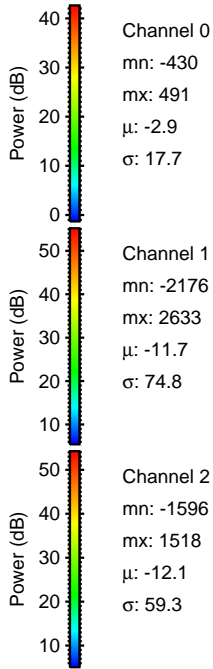
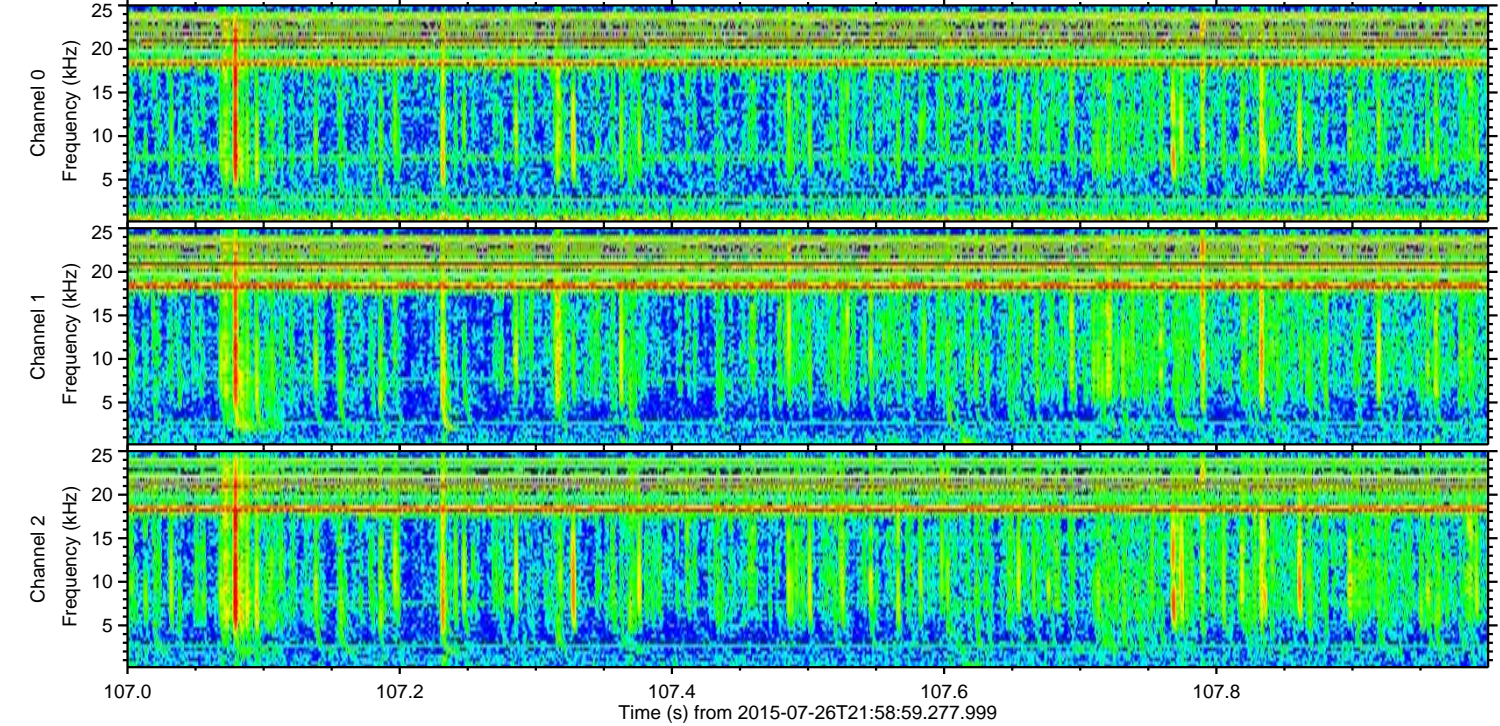
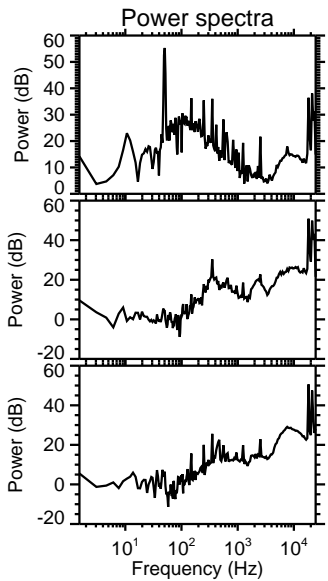
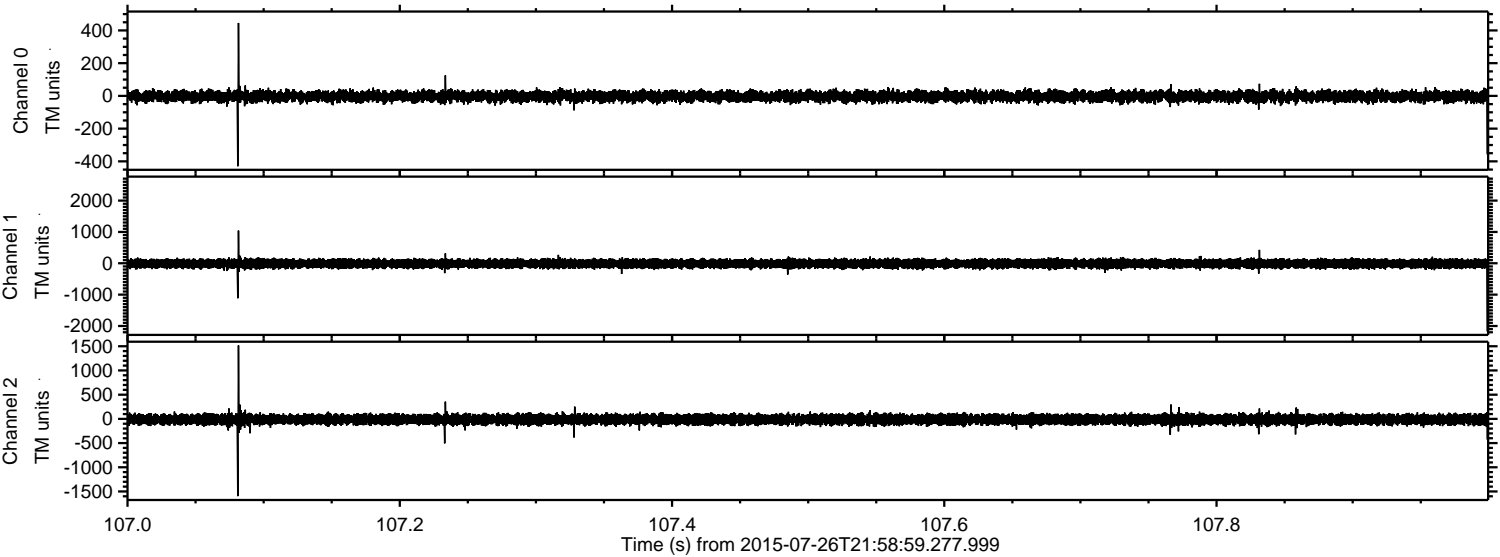

ELMAVAN 3D WAVEFORMS (Measured data sampled at 50 kHz) 51000 packets of 144 samples from 2015-07-26T21:58:59.277.999. Part 132/147

Processed Mon Jul 27 00:05:26 2015 by ELM ver.2012-10-06 from 001\_\_elm20150726\_215858\_\_dat00.bin

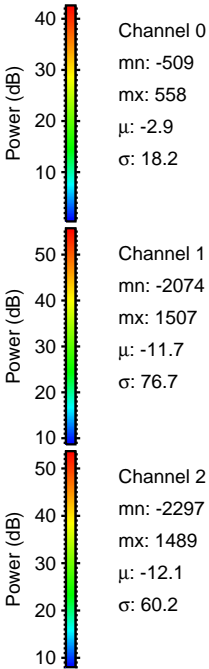
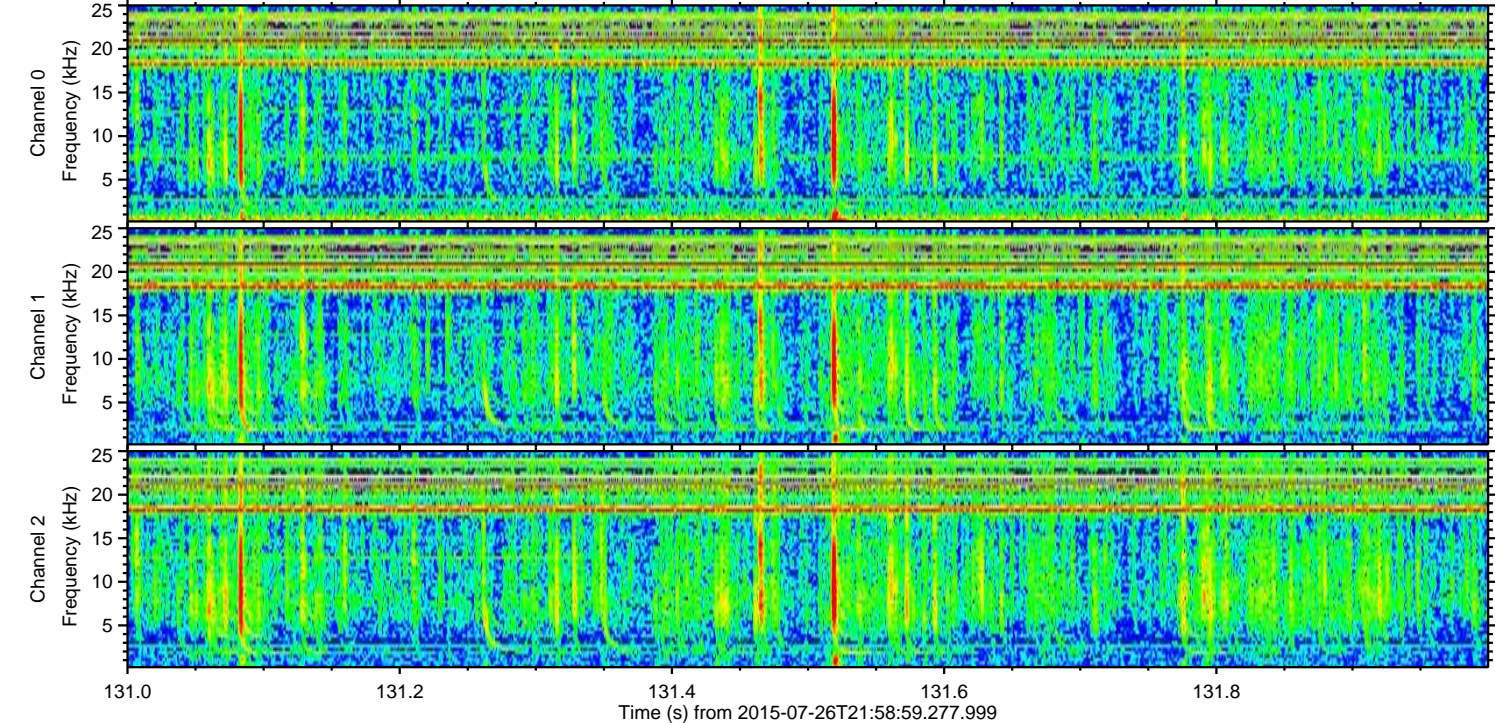
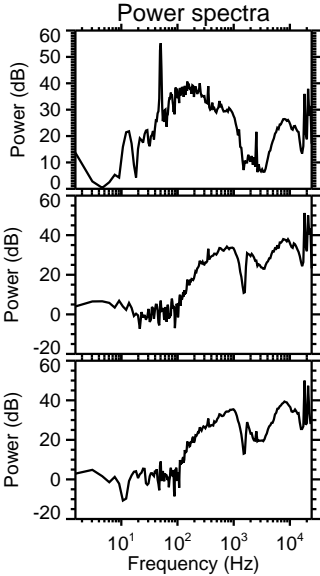
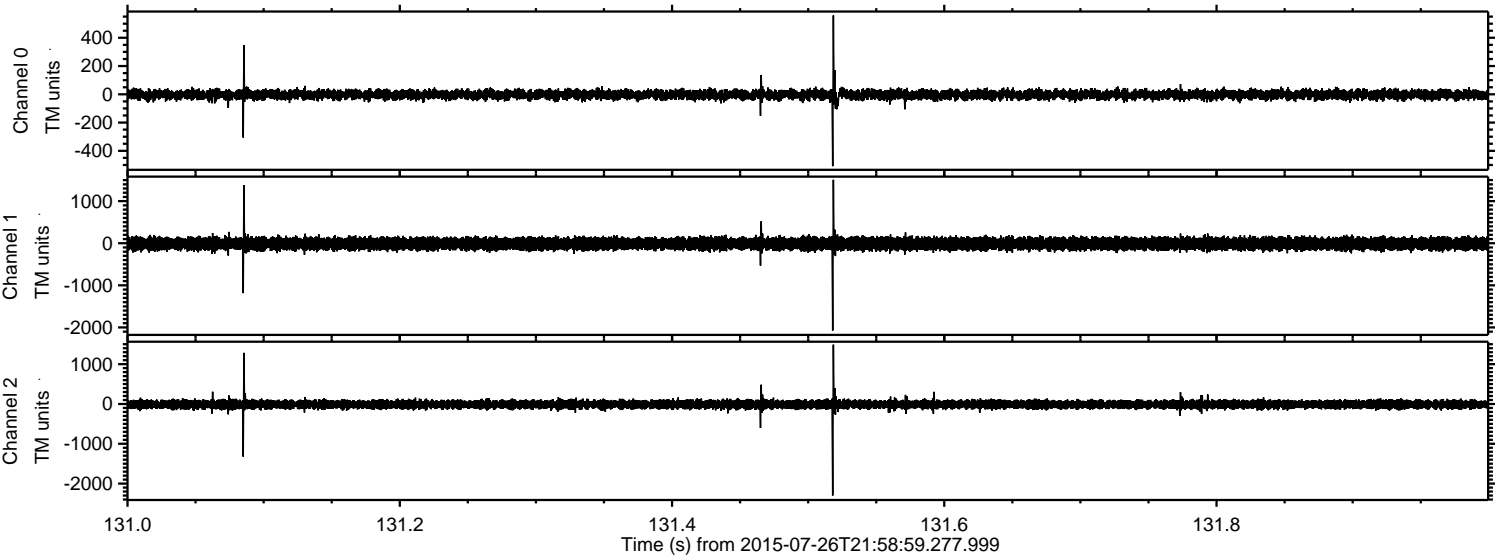

ELMAVAN 3D WAVEFORMS (Measured data sampled at 50 kHz) 51000 packets of 144 samples from 2015-07-26T21:58:59.277.999. Part 142/147

Processed Mon Jul 27 00:05:27 2015 by ELM ver.2012-10-06 from 001\_\_elm20150726\_215858\_\_dat00.bin

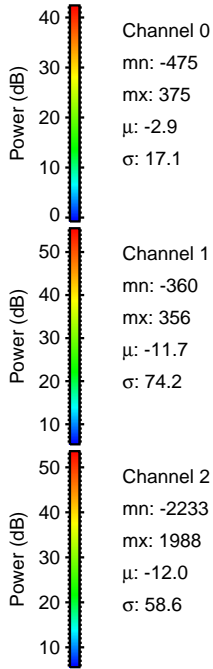
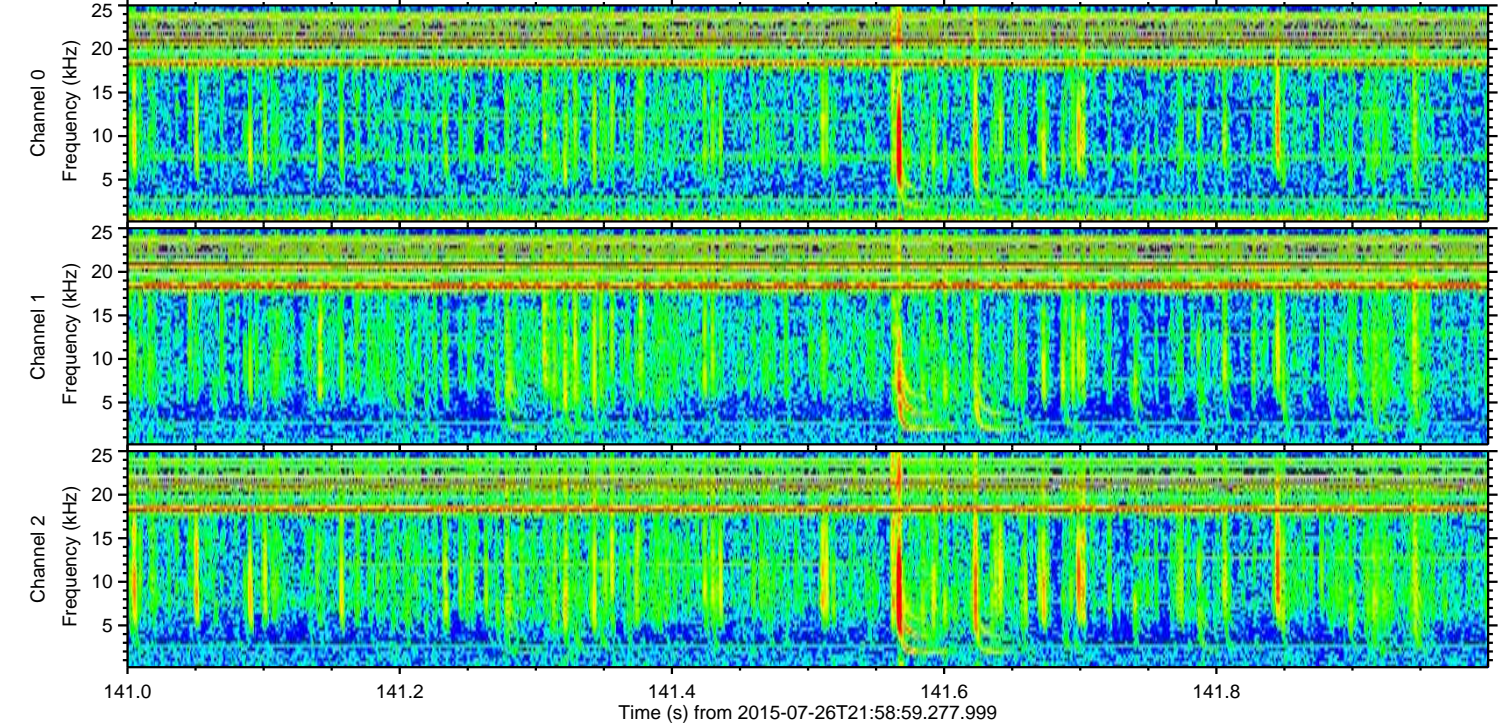
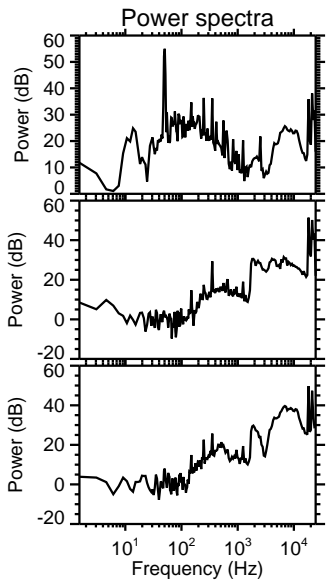
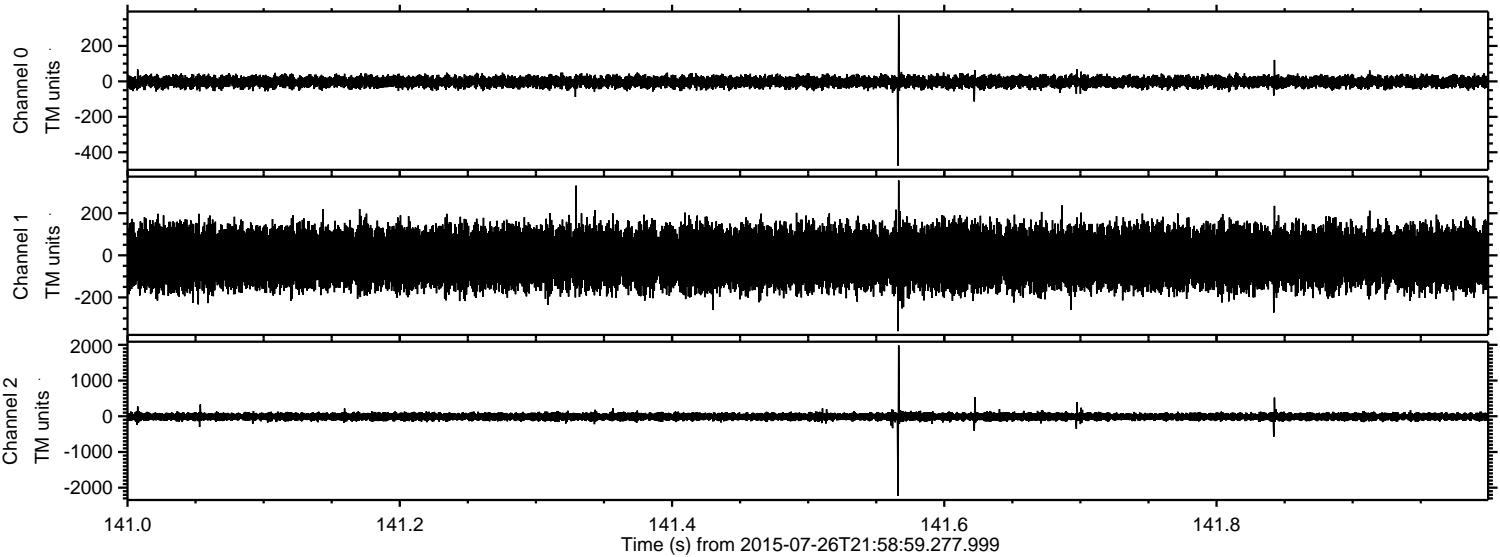

Channel 0  
mn: -475  
mx: 375  
 $\mu$ : -2.9  
 $\sigma$ : 17.1

Channel 1  
mn: -360  
mx: 356  
 $\mu$ : -11.7  
 $\sigma$ : 74.2

Channel 2  
mn: -2233  
mx: 1988  
 $\mu$ : -12.0  
 $\sigma$ : 58.6

ELMAVAN 3D WAVEFORMS (Measured data sampled at 50 kHz) 51000 packets of 144 samples from 2015-07-26T21:58:59.277.999. Part 122/147

Processed Mon Jul 27 00:05:28 2015 by ELM ver.2012-10-06 from 001\_\_elm20150726\_215858\_\_dat00.bin

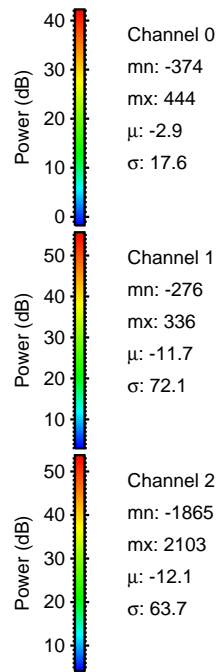
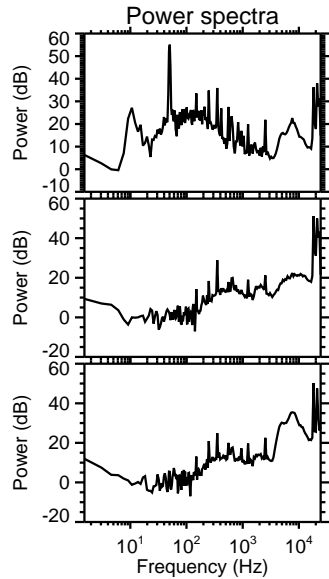
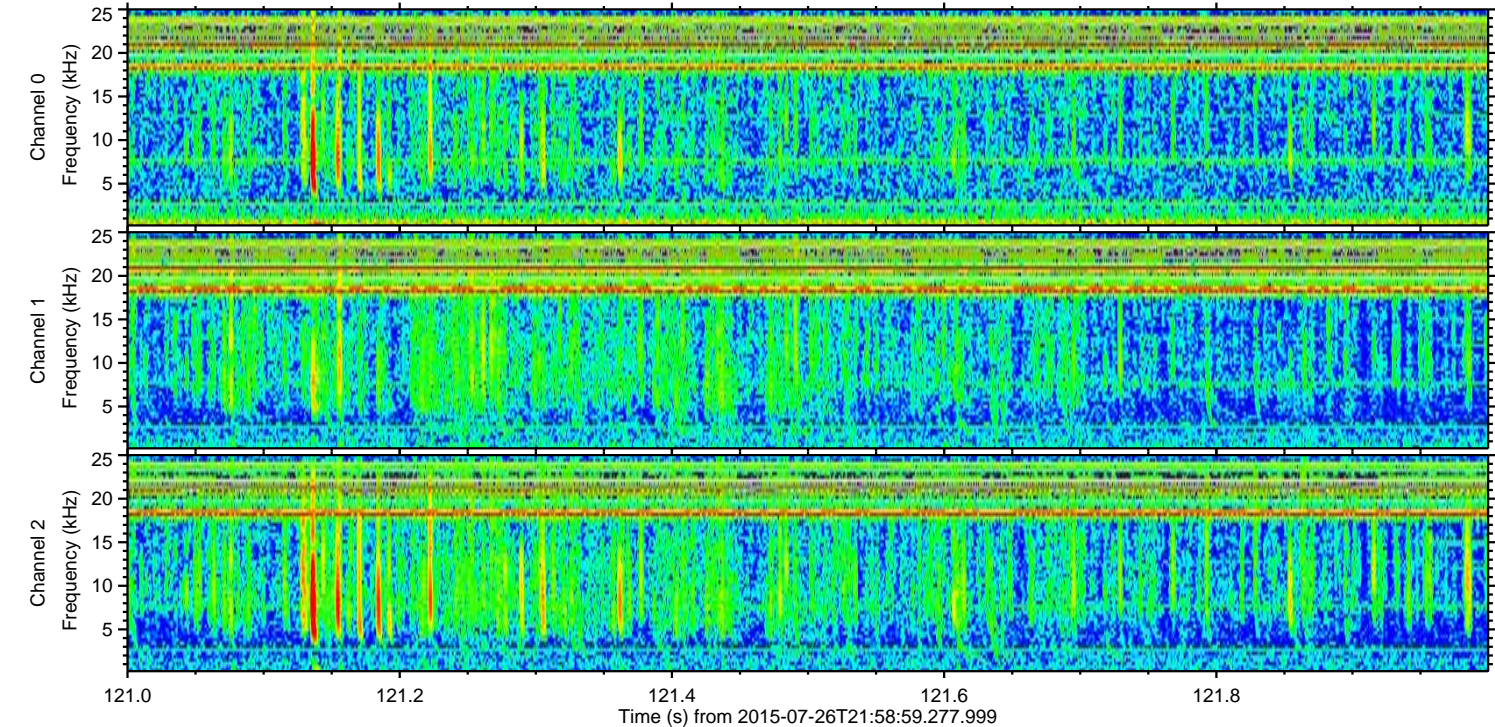
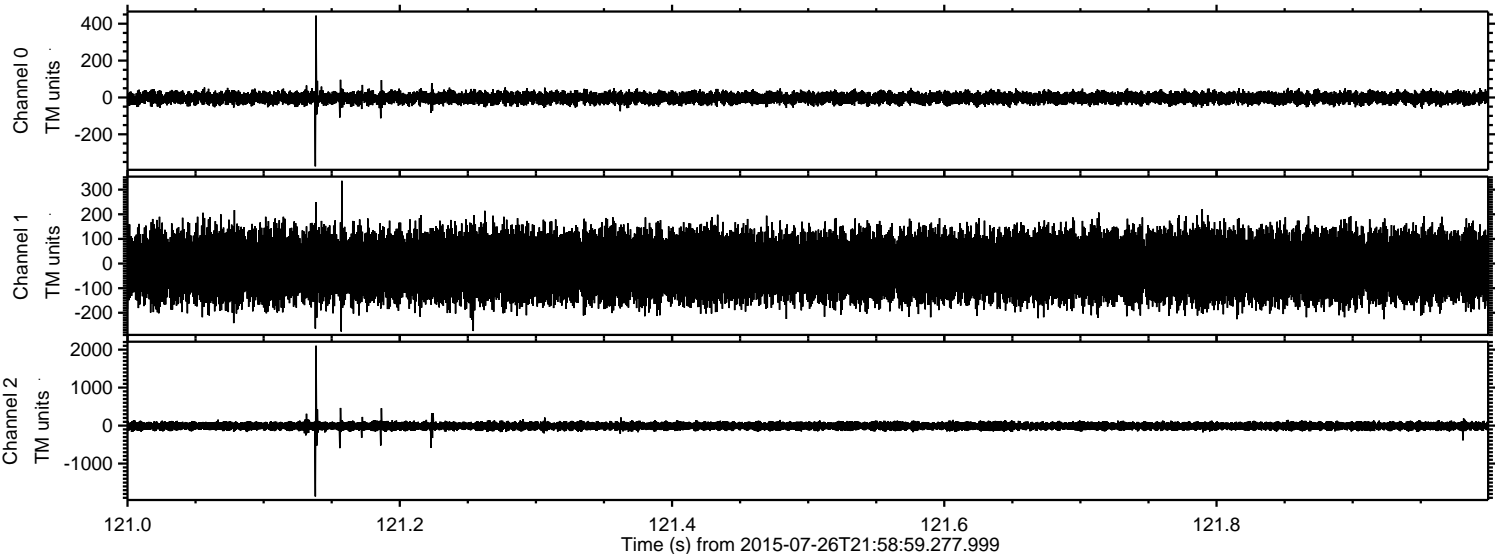

Power spectra

Channel 0  
mn: -374  
mx: 444  
 $\mu$ : -2.9  
 $\sigma$ : 17.6

Channel 1  
mn: -276  
mx: 336  
 $\mu$ : -11.7  
 $\sigma$ : 72.1

Channel 2  
mn: -1865  
mx: 2103  
 $\mu$ : -12.1  
 $\sigma$ : 63.7

Processed Mon Jul 27 00:05:29 2015 by ELM ver.2012-10-06 from 001\_\_elm20150726\_215858\_\_dat00.bin

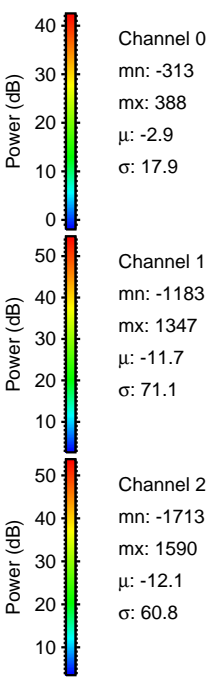
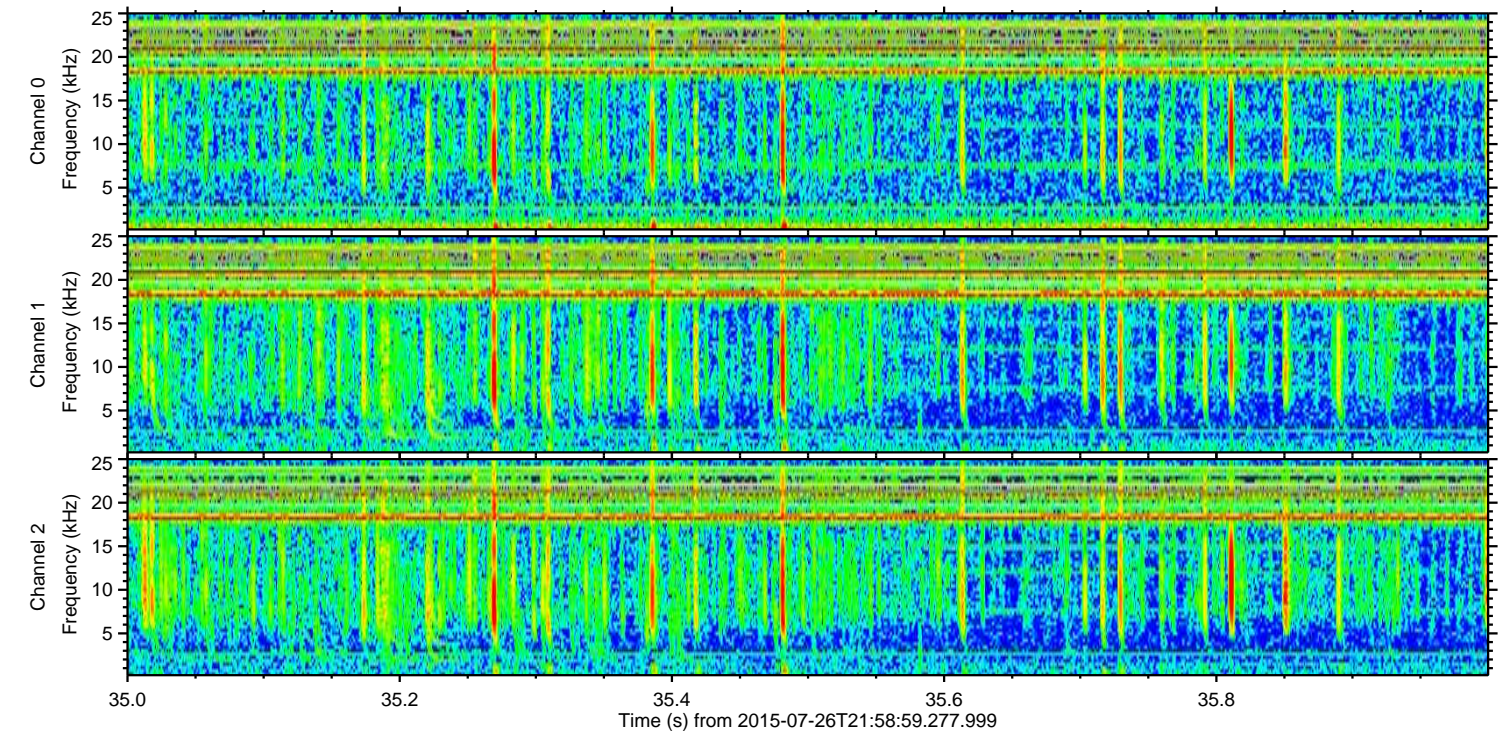
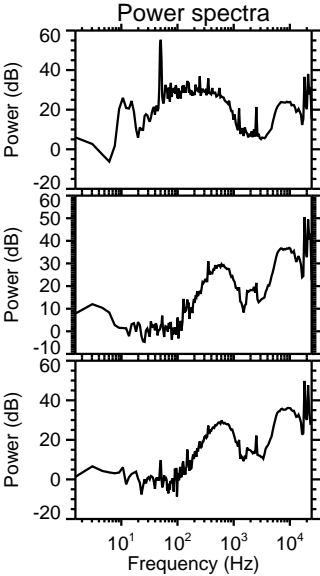
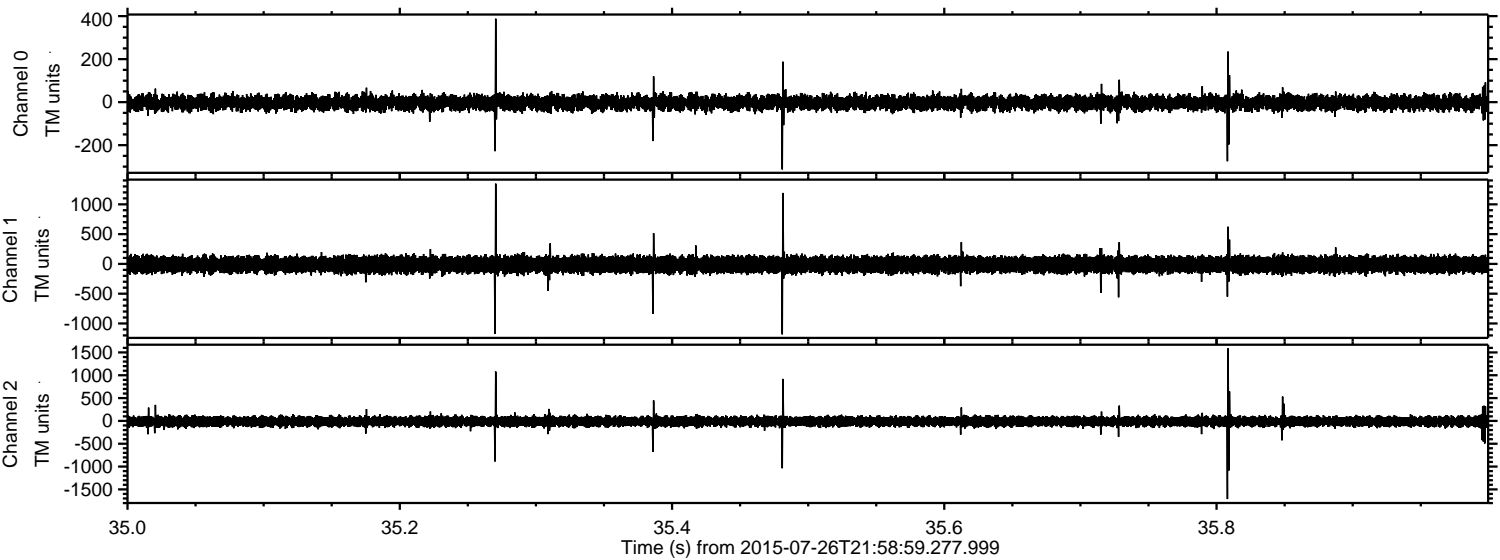

ELMAVAN 3D WAVEFORMS (Measured data sampled at 50 kHz) 51000 packets of 144 samples from 2015-07-26T21:58:59.277.999. Part 109/147

Processed Mon Jul 27 00:05:31 2015 by ELM ver.2012-10-06 from 001\_\_elm20150726\_215858\_\_dat00.bin

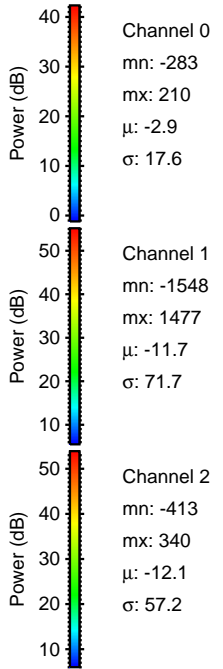
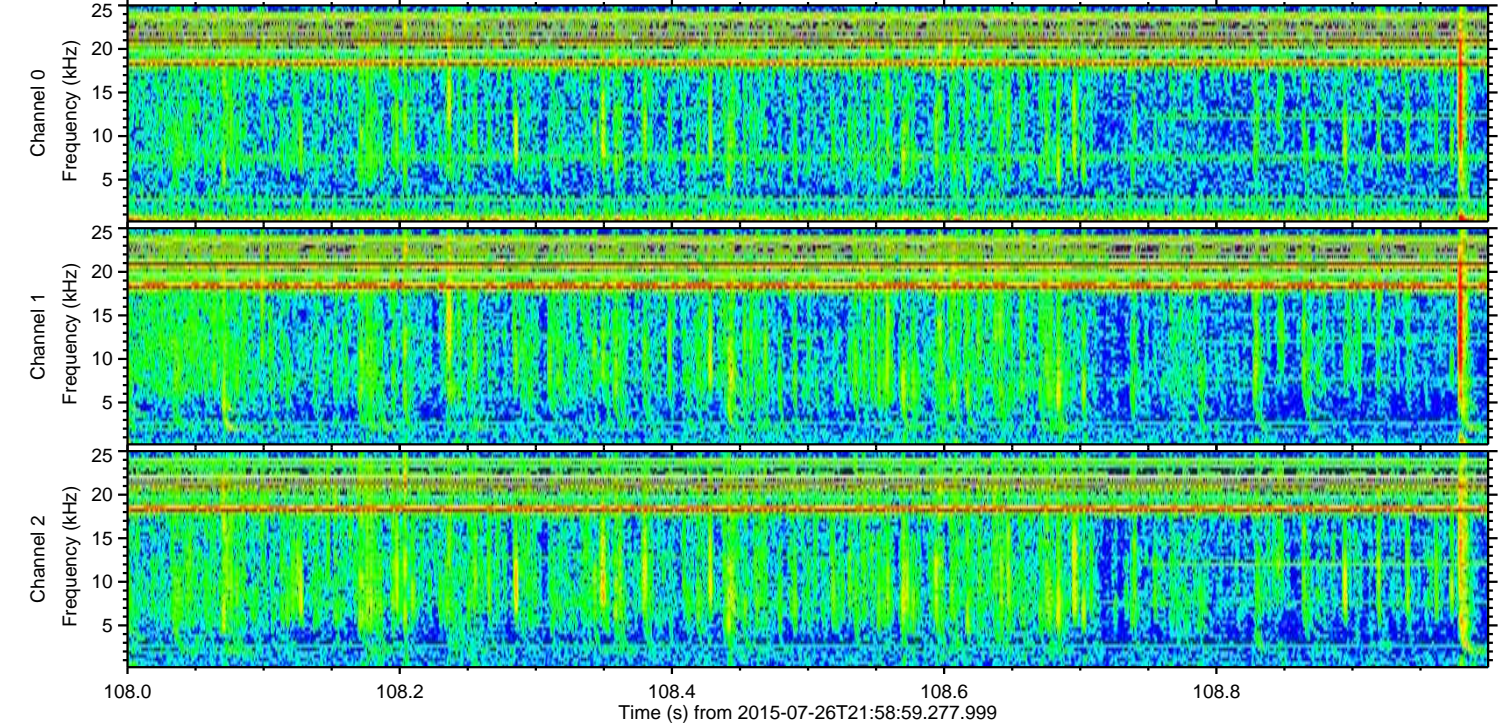
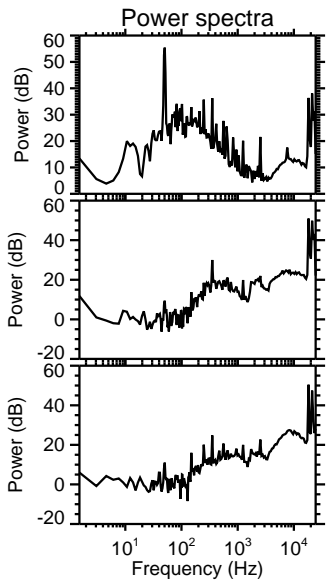
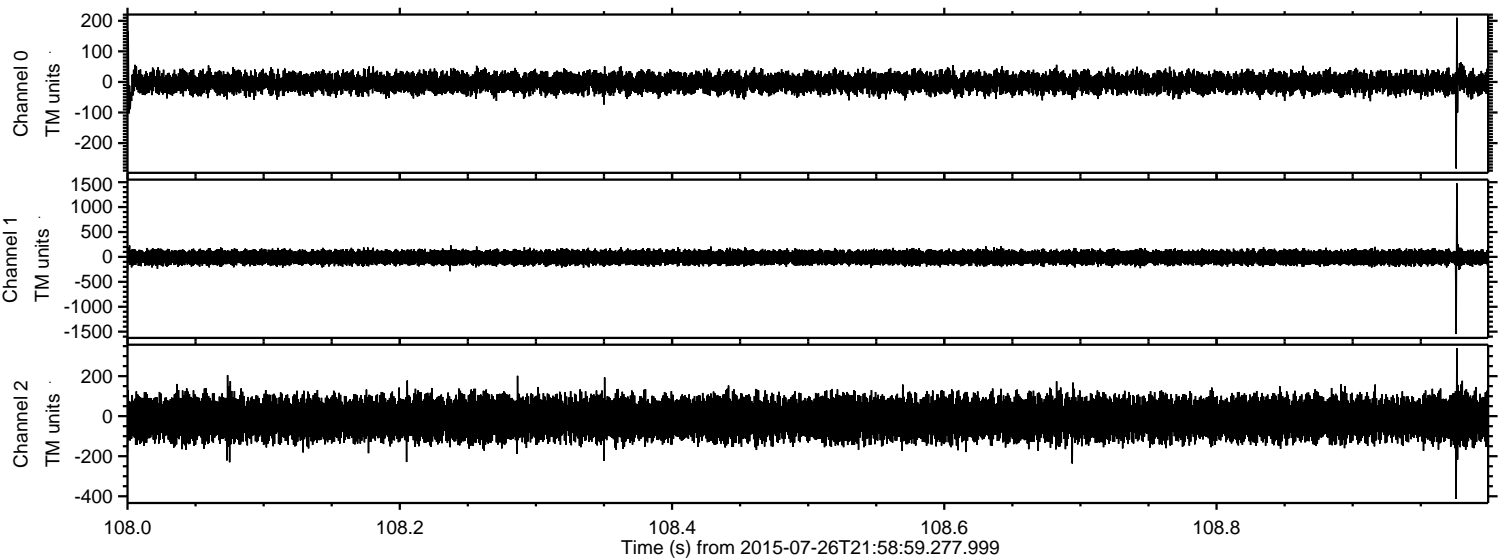

ELMAVAN 3D WAVEFORMS (Measured data sampled at 50 kHz) 51000 packets of 144 samples from 2015-07-26T21:58:59.277.999. Part 18/147

Processed Mon Jul 27 00:05:32 2015 by ELM ver.2012-10-06 from 001\_\_elm20150726\_215858\_\_dat00.bin

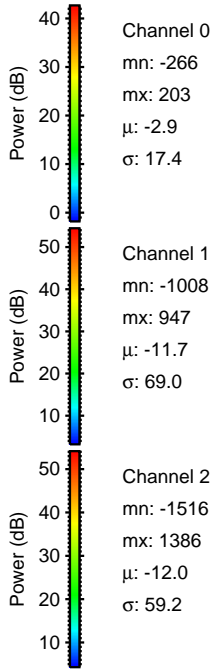
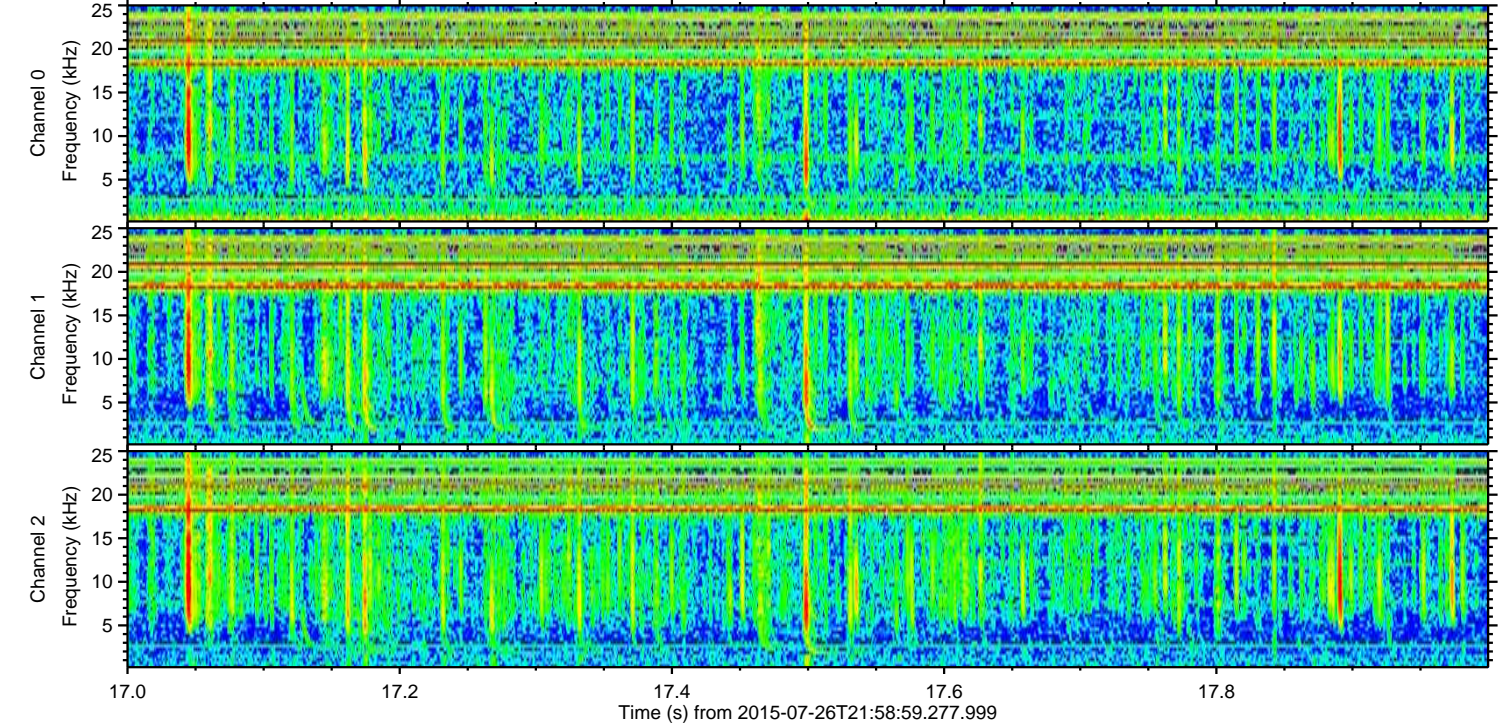
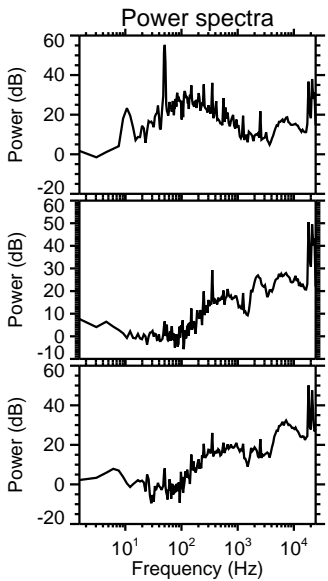
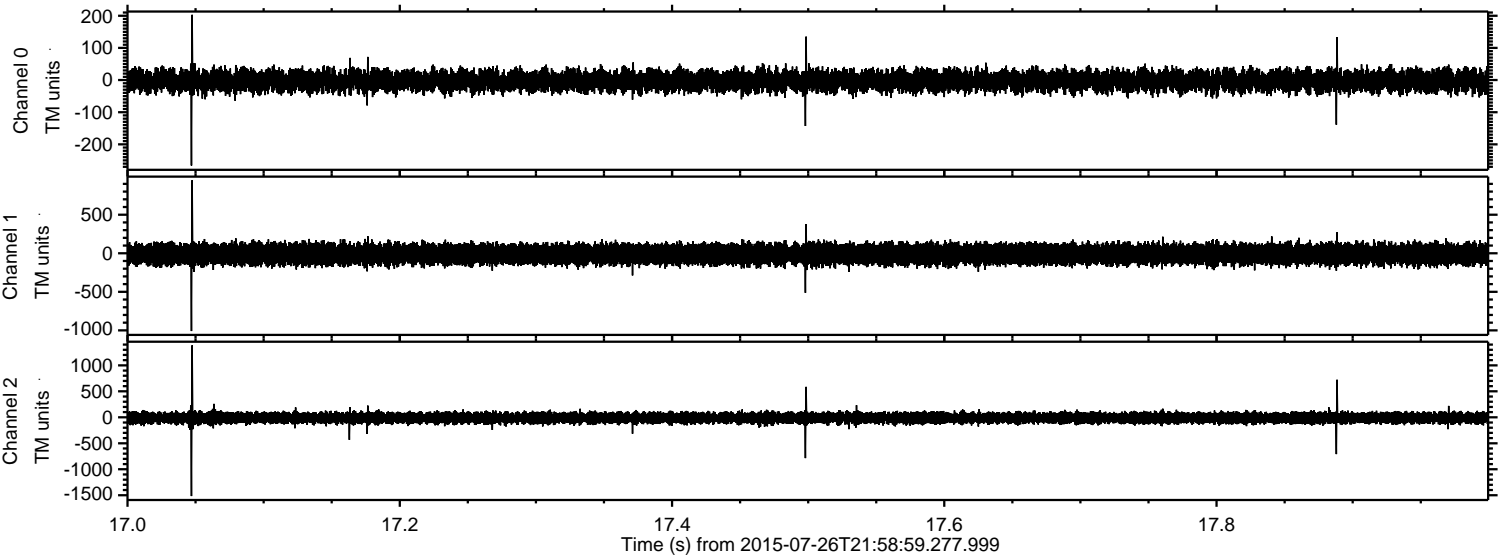

Channel 0  
mn: -266  
mx: 203  
 $\mu$ : -2.9  
 $\sigma$ : 17.4

Channel 1  
mn: -1008  
mx: 947  
 $\mu$ : -11.7  
 $\sigma$ : 69.0

Channel 2  
mn: -1516  
mx: 1386  
 $\mu$ : -12.0  
 $\sigma$ : 59.2

ELMAVAN 3D WAVEFORMS (Measured data sampled at 50 kHz) 51000 packets of 144 samples from 2015-07-26T21:58:59.277.999. Part 117/147

