

# ELMAVAN 3D WAVEFORMS (Measured data sampled at 50 kHz) 51000 packets of 144 samples from 2015-07-26T20:08:54.485.000.

Processed Sun Jul 26 22:15:00 2015 by ELM ver.2012-10-06 from 001\_\_elm20150726\_200853\_\_dat00.bin

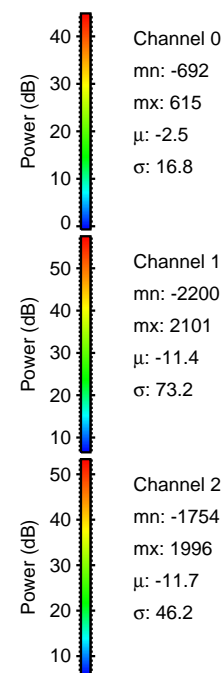

Processed Sun Jul 26 22:15:15 2015 by ELM ver.2012-10-06 from 001\_\_elm20150726\_200853\_\_dat00.bin

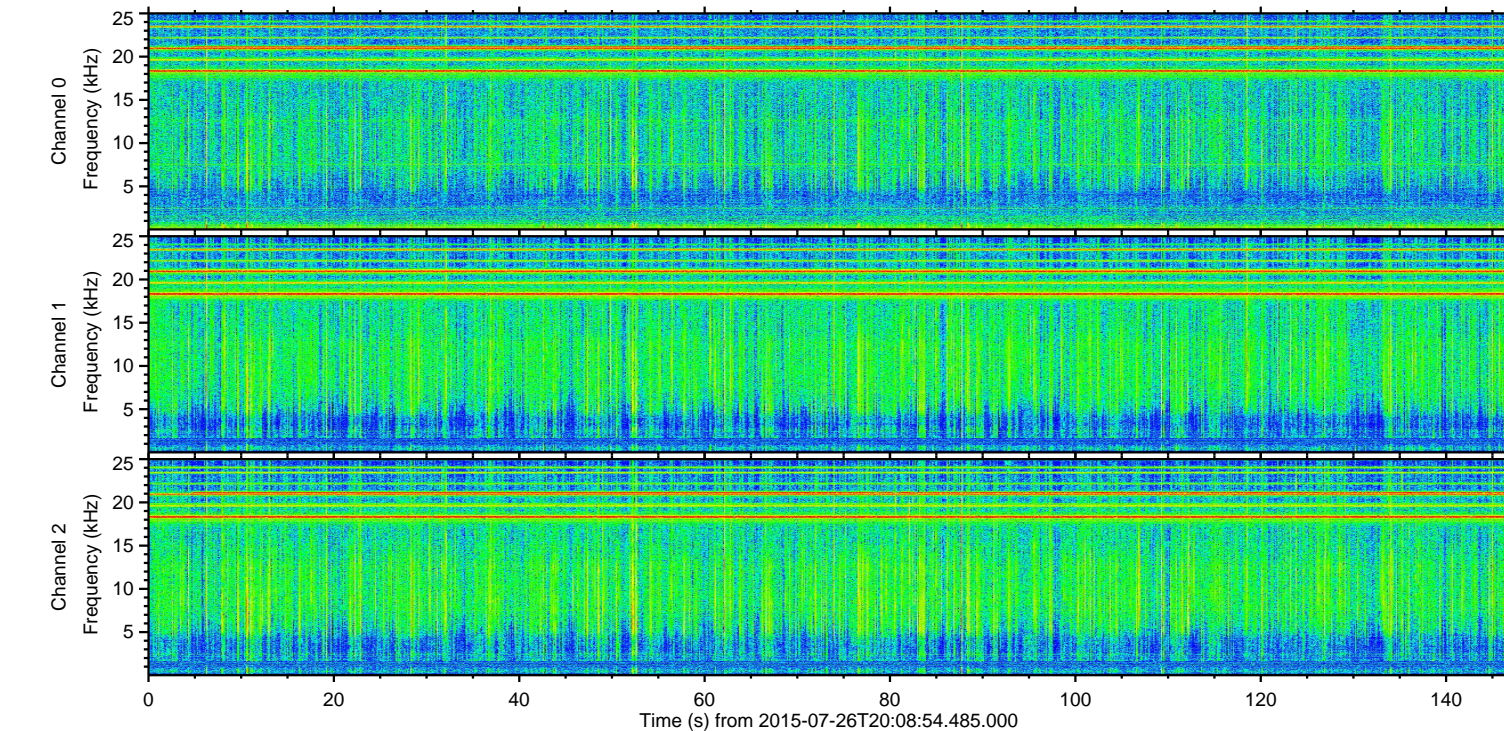
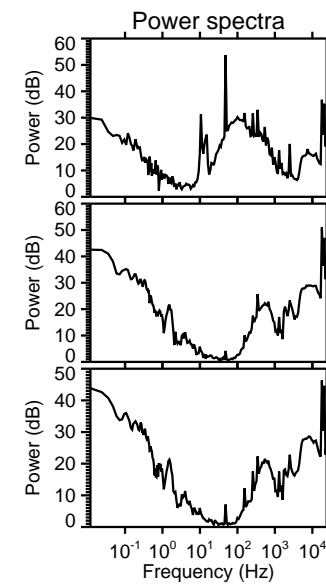
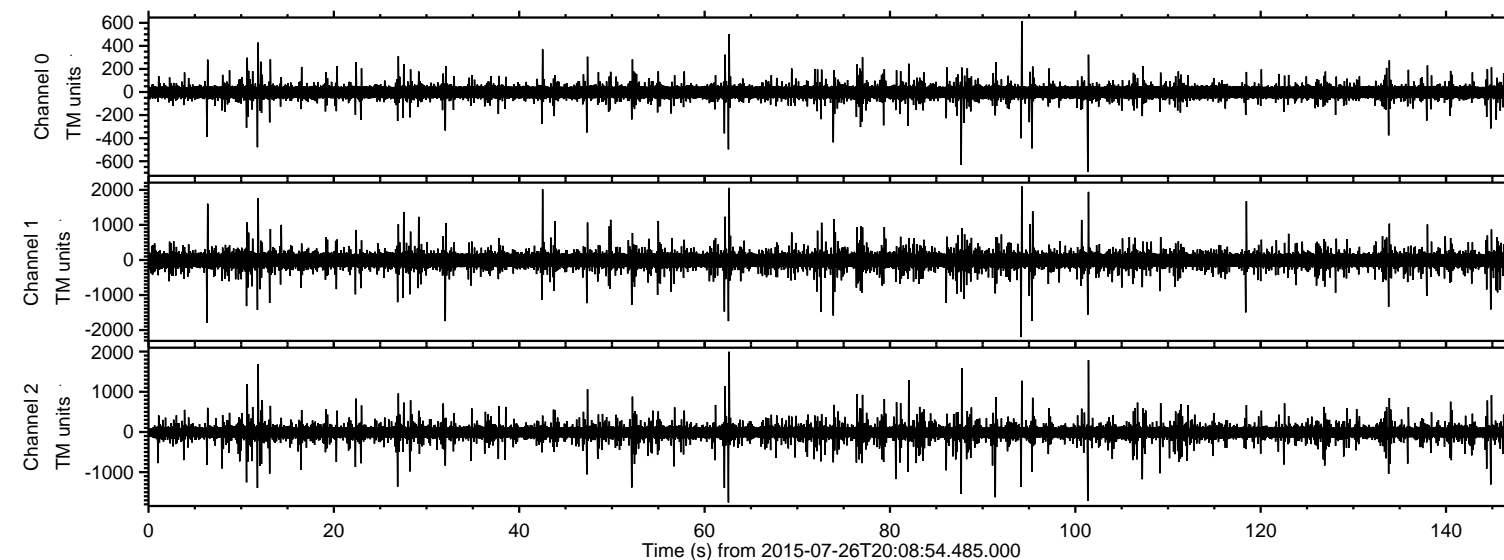
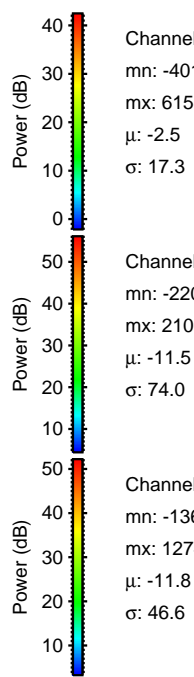
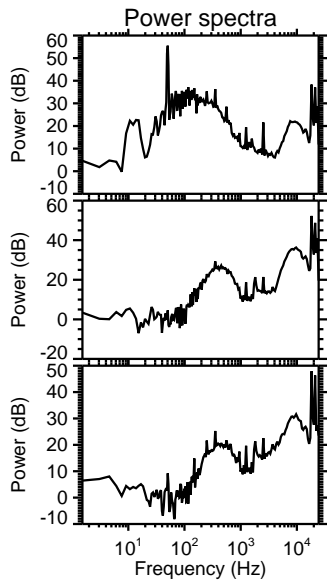
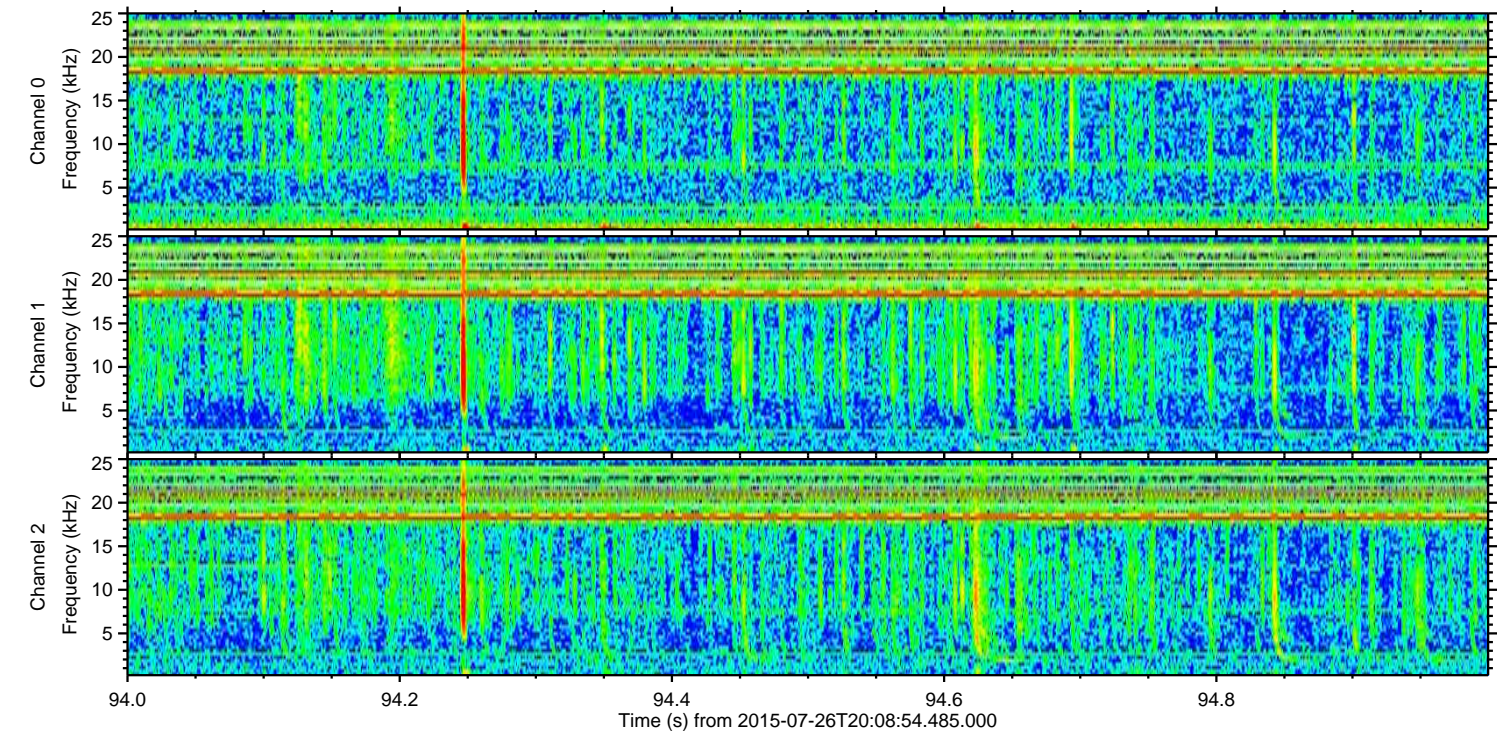
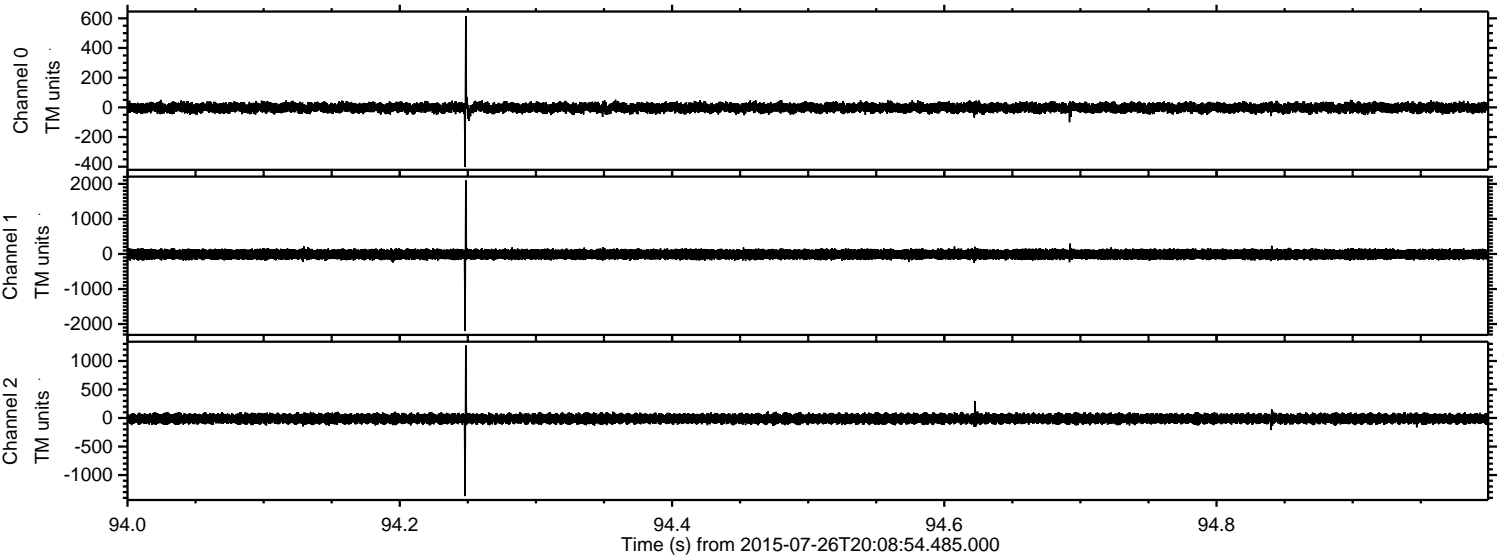

Channel 0  
mn: -401  
mx: 615  
 $\mu$ : -2.5  
 $\sigma$ : 17.3

Channel 1  
mn: -2200  
mx: 2101  
 $\mu$ : -11.5  
 $\sigma$ : 74.0

Channel 2  
mn: -1369  
mx: 1274  
 $\mu$ : -11.8  
 $\sigma$ : 46.6

Processed Sun Jul 26 22:15:17 2015 by ELM ver.2012-10-06 from 001\_\_elm20150726\_200853\_\_dat00.bin

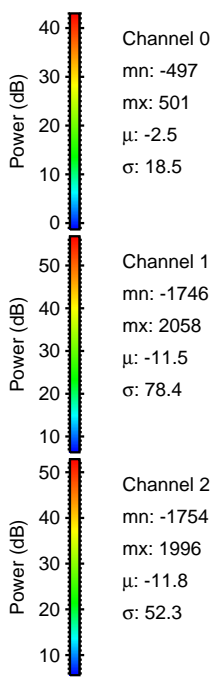
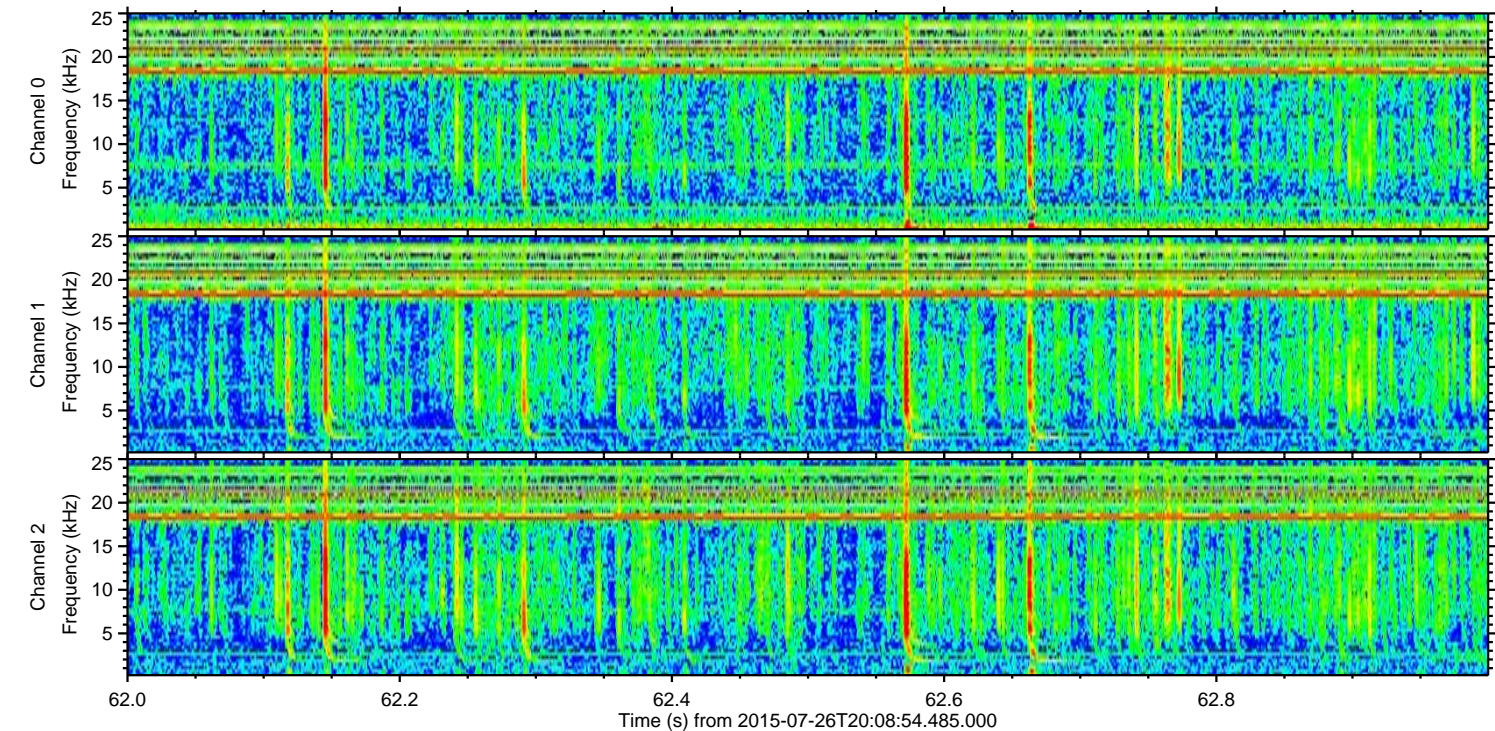
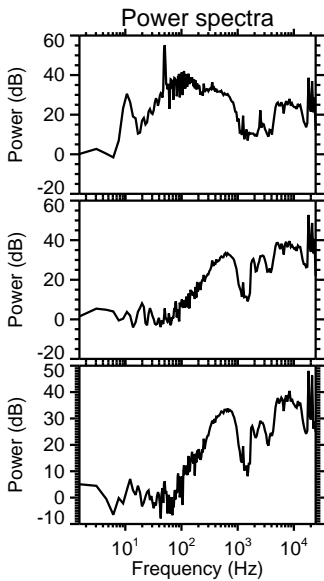
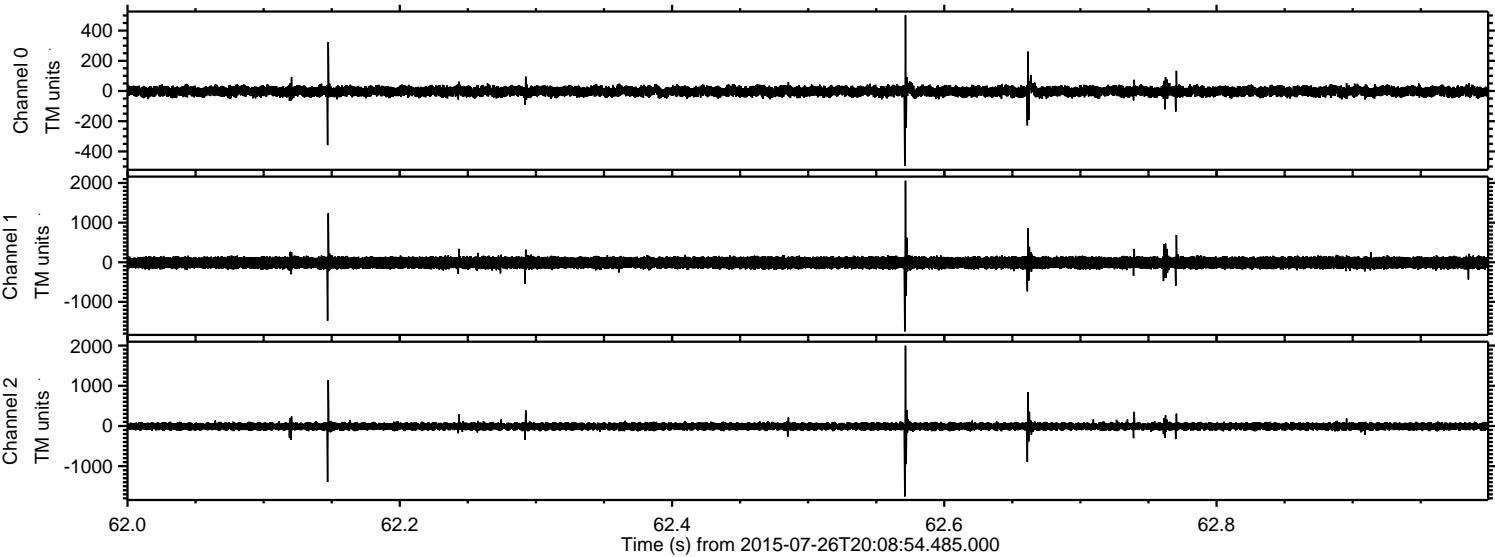

Channel 0  
mn: -497  
mx: 501  
 $\mu$ : -2.5  
 $\sigma$ : 18.5

Channel 1  
mn: -1746  
mx: 2058  
 $\mu$ : -11.5  
 $\sigma$ : 78.4

Channel 2  
mn: -1754  
mx: 1996  
 $\mu$ : -11.8  
 $\sigma$ : 52.3

Processed Sun Jul 26 22:15:18 2015 by ELM ver.2012-10-06 from 001\_\_elm20150726\_200853\_\_dat00.bin

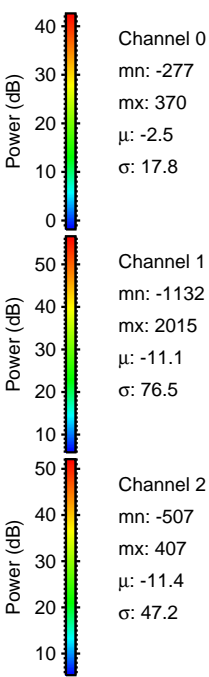
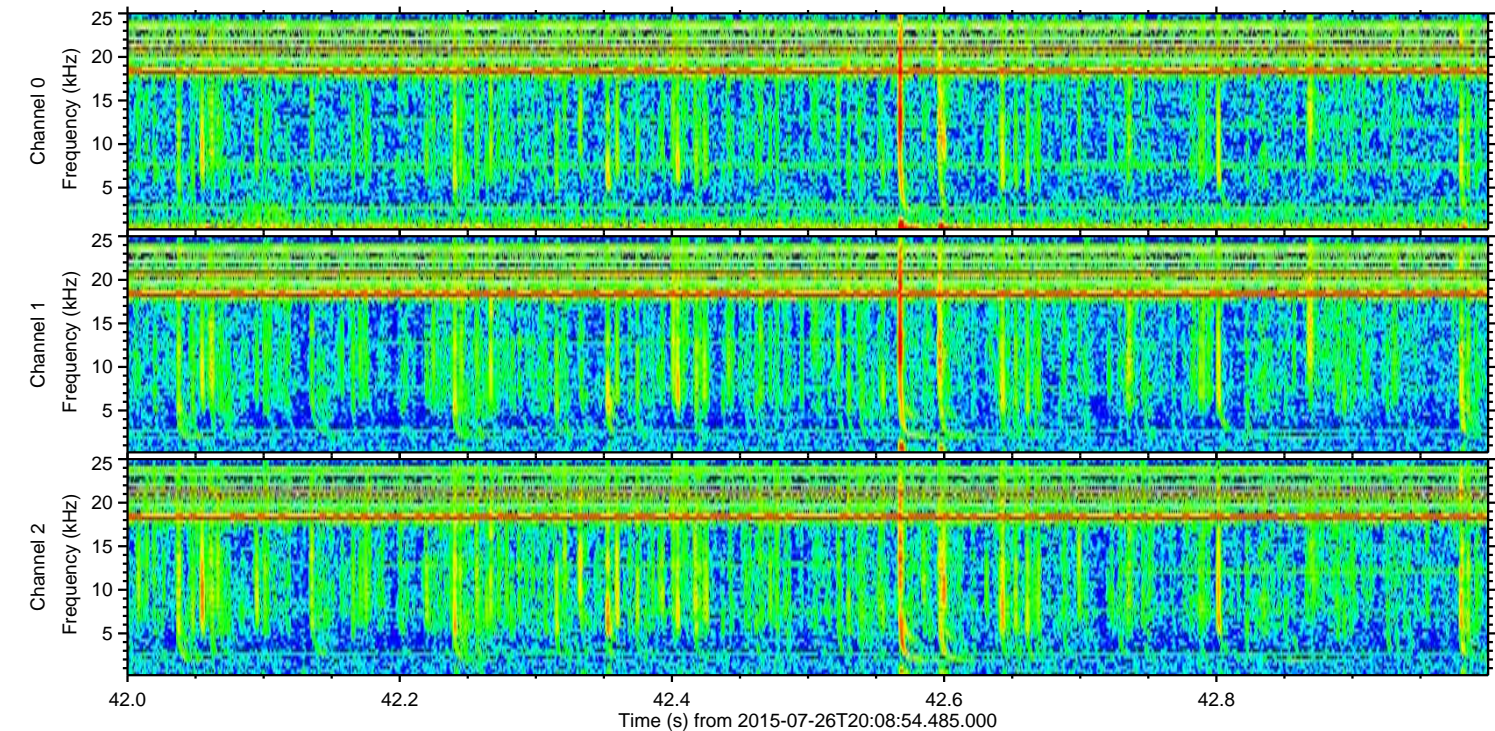
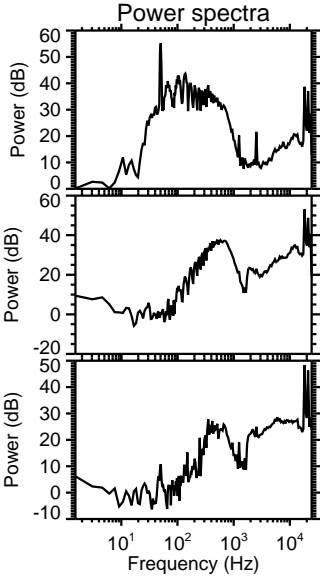
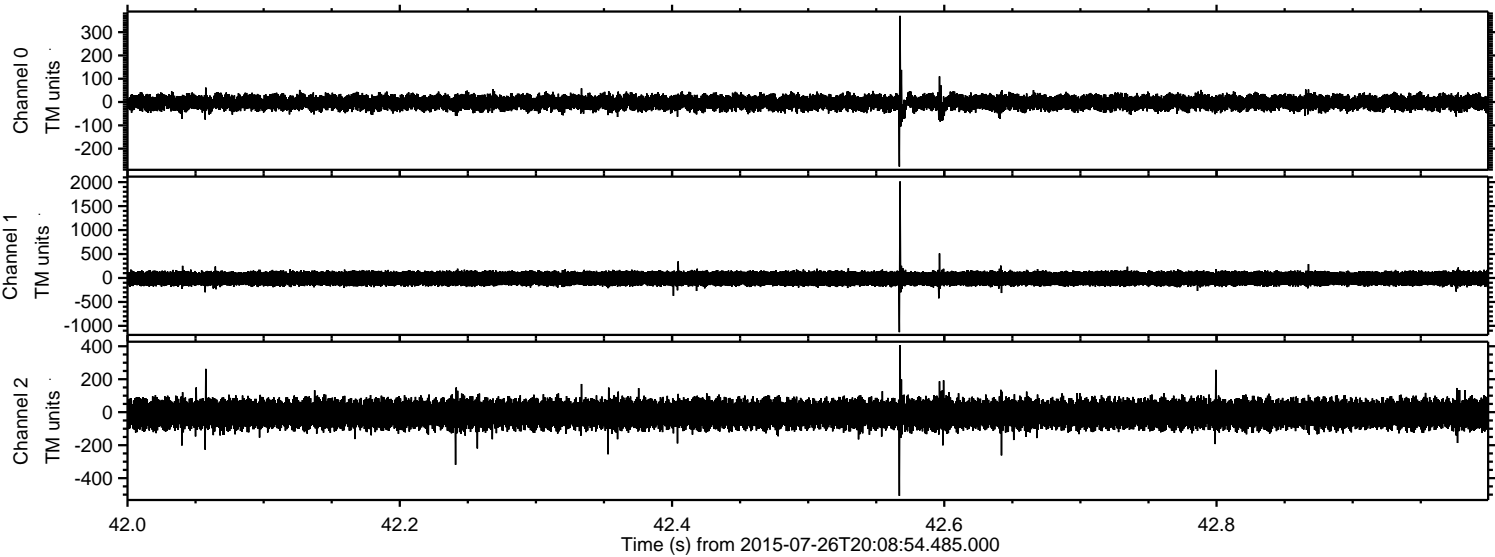

ELMAVAN 3D WAVEFORMS (Measured data sampled at 50 kHz) 51000 packets of 144 samples from 2015-07-26T20:08:54.485.000. Part 102/147

Processed Sun Jul 26 22:15:19 2015 by ELM ver.2012-10-06 from 001\_\_elm20150726\_200853\_\_dat00.bin

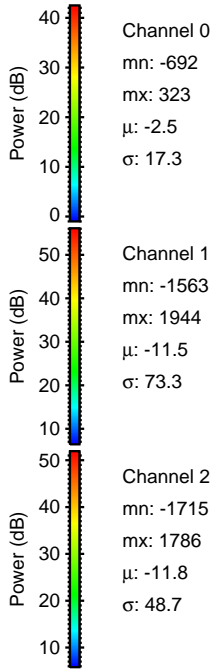
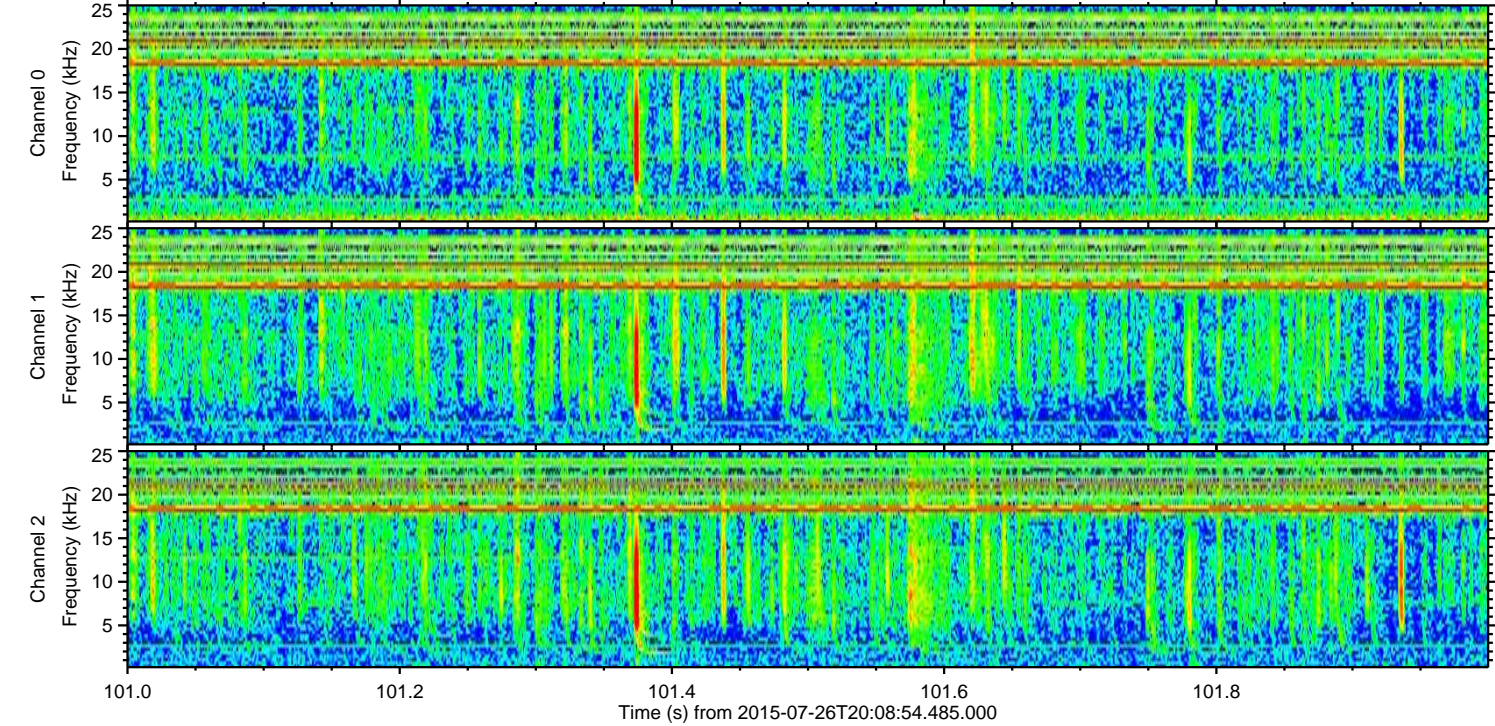
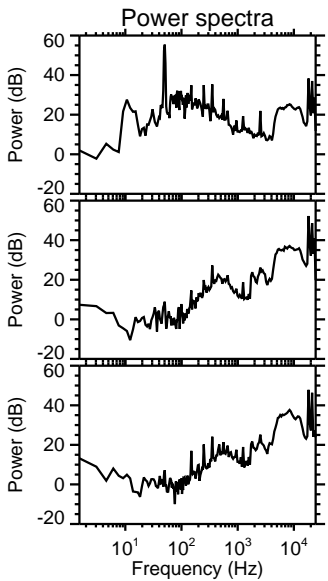
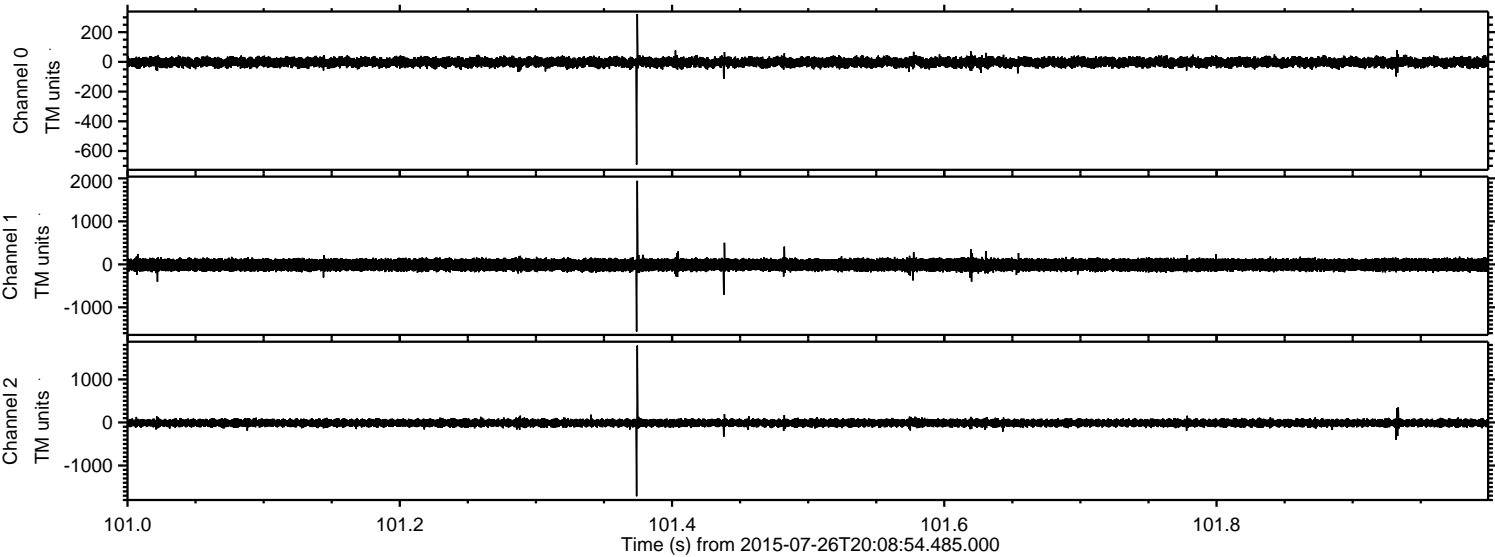

ELMAVAN 3D WAVEFORMS (Measured data sampled at 50 kHz) 51000 packets of 144 samples from 2015-07-26T20:08:54.485.000. Part 7/147

Processed Sun Jul 26 22:15:20 2015 by ELM ver.2012-10-06 from 001\_\_elm20150726\_200853\_\_dat00.bin

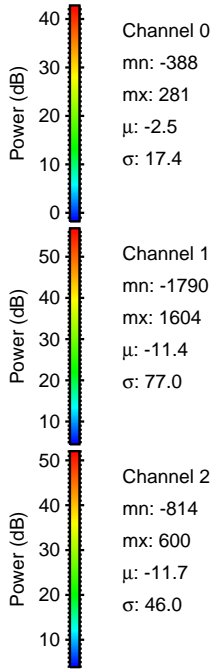
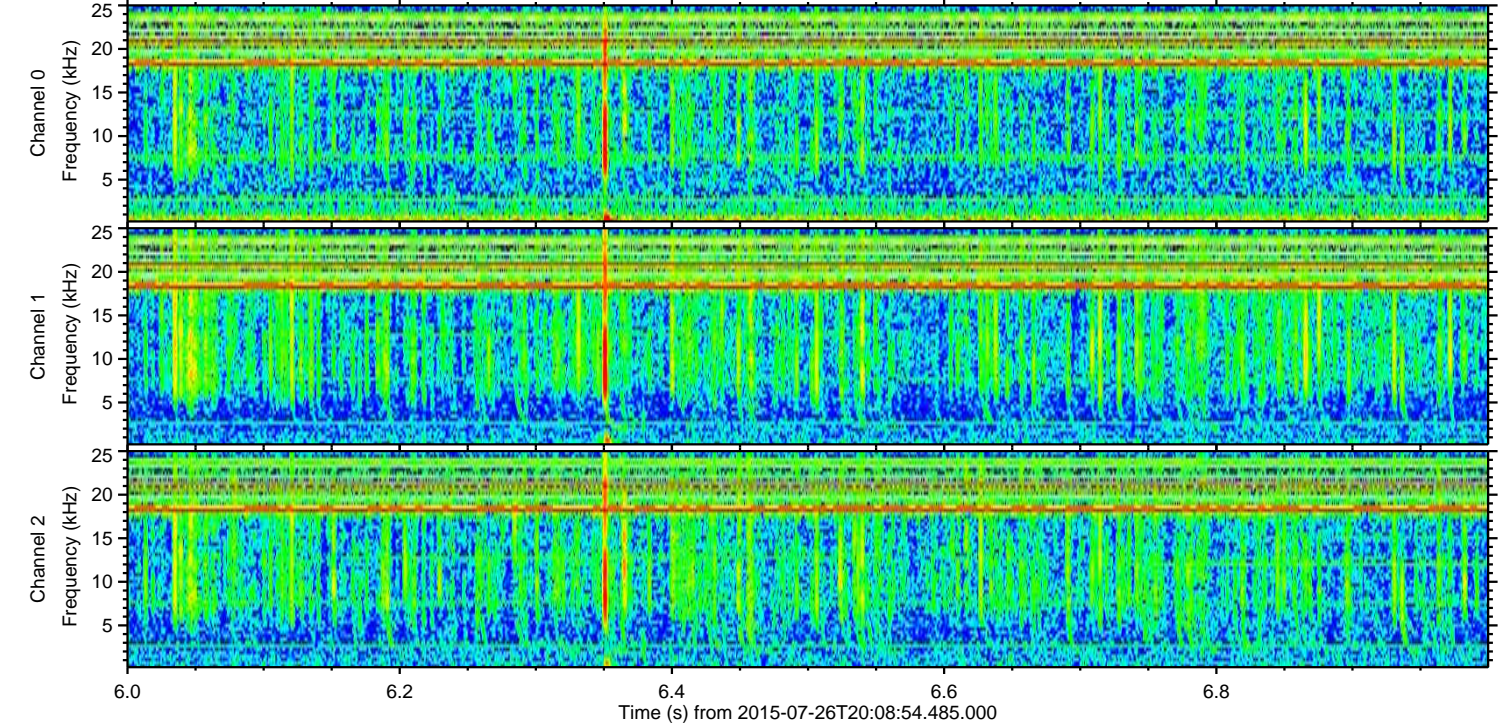
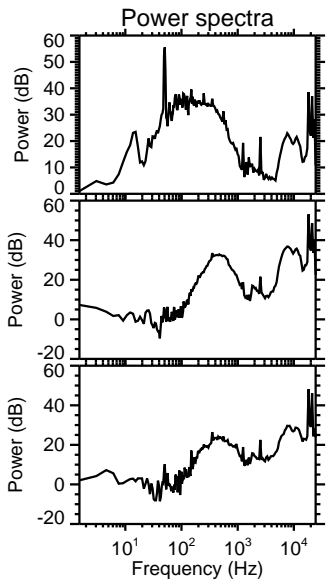
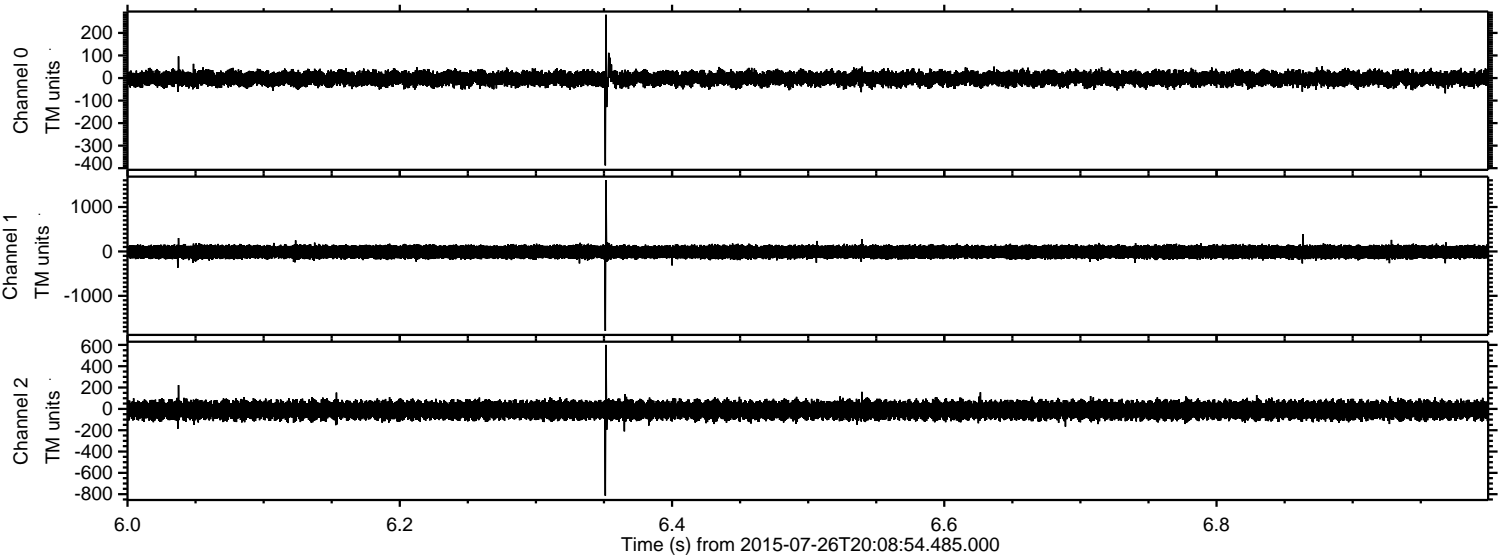

Channel 0  
mn: -388  
mx: 281  
 $\mu$ : -2.5  
 $\sigma$ : 17.4

Channel 1  
mn: -1790  
mx: 1604  
 $\mu$ : -11.4  
 $\sigma$ : 77.0

Channel 2  
mn: -814  
mx: 600  
 $\mu$ : -11.7  
 $\sigma$ : 46.0

Processed Sun Jul 26 22:15:21 2015 by ELM ver.2012-10-06 from 001\_\_elm20150726\_200853\_\_dat00.bin

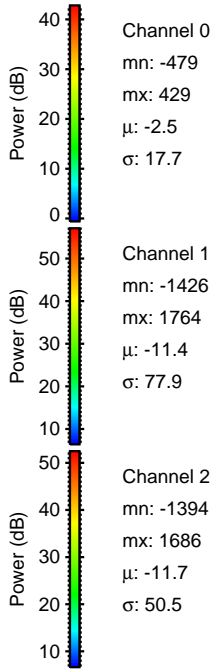
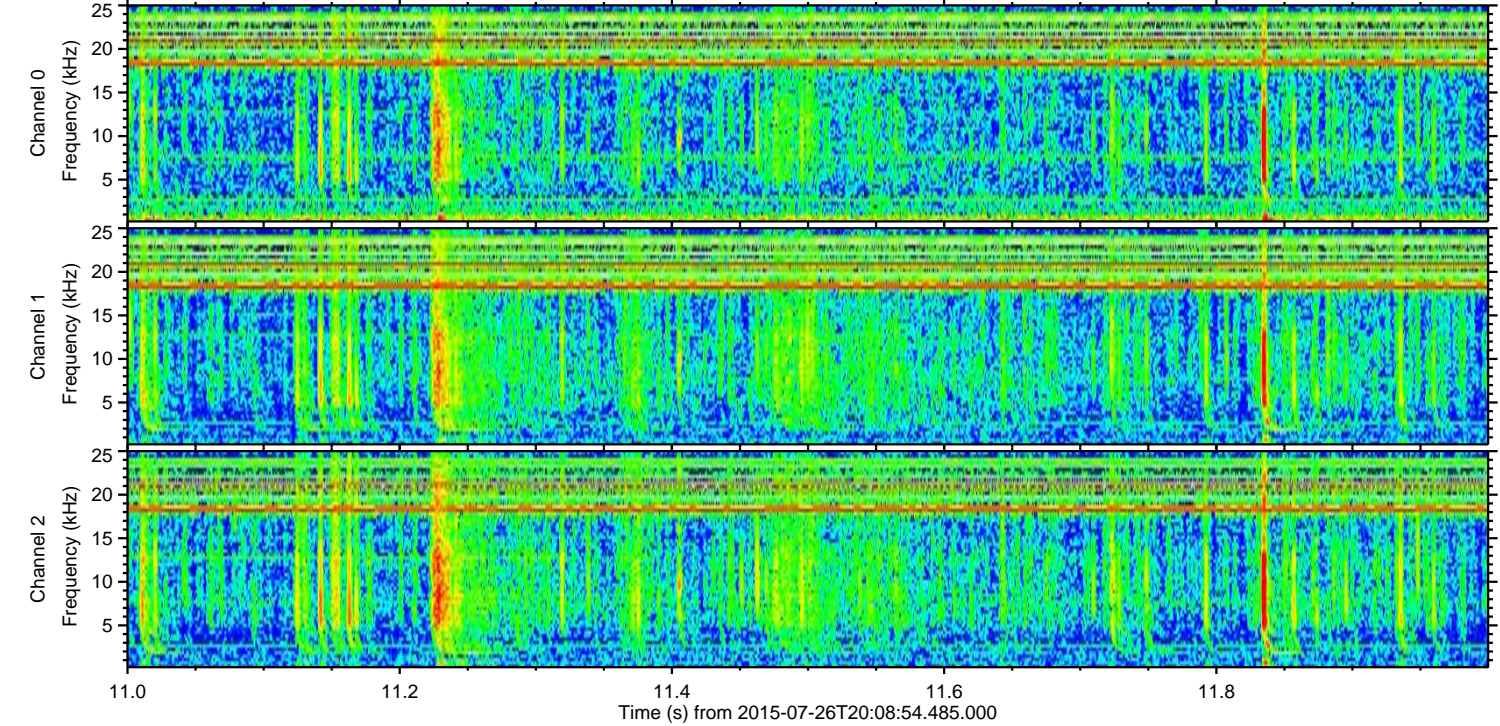
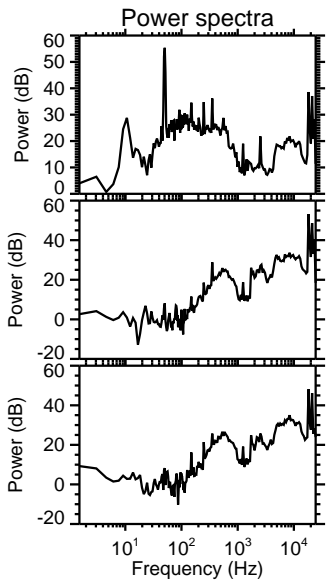
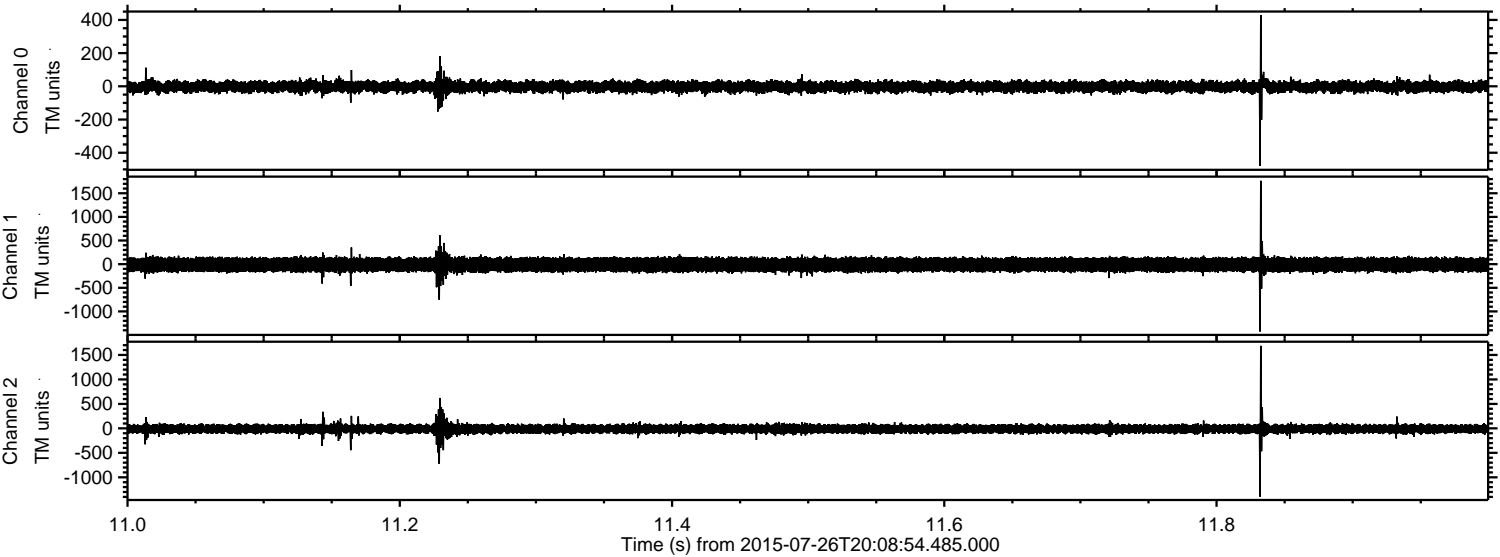

Channel 0  
mn: -479  
mx: 429  
 $\mu$ : -2.5  
 $\sigma$ : 17.7

Channel 1  
mn: -1426  
mx: 1764  
 $\mu$ : -11.4  
 $\sigma$ : 77.9

Channel 2  
mn: -1394  
mx: 1686  
 $\mu$ : -11.7  
 $\sigma$ : 50.5

Processed Sun Jul 26 22:15:22 2015 by ELM ver.2012-10-06 from 001\_\_elm20150726\_200853\_\_dat00.bin

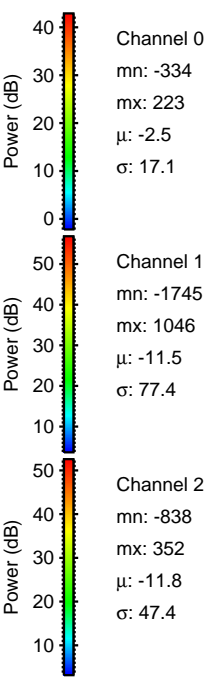
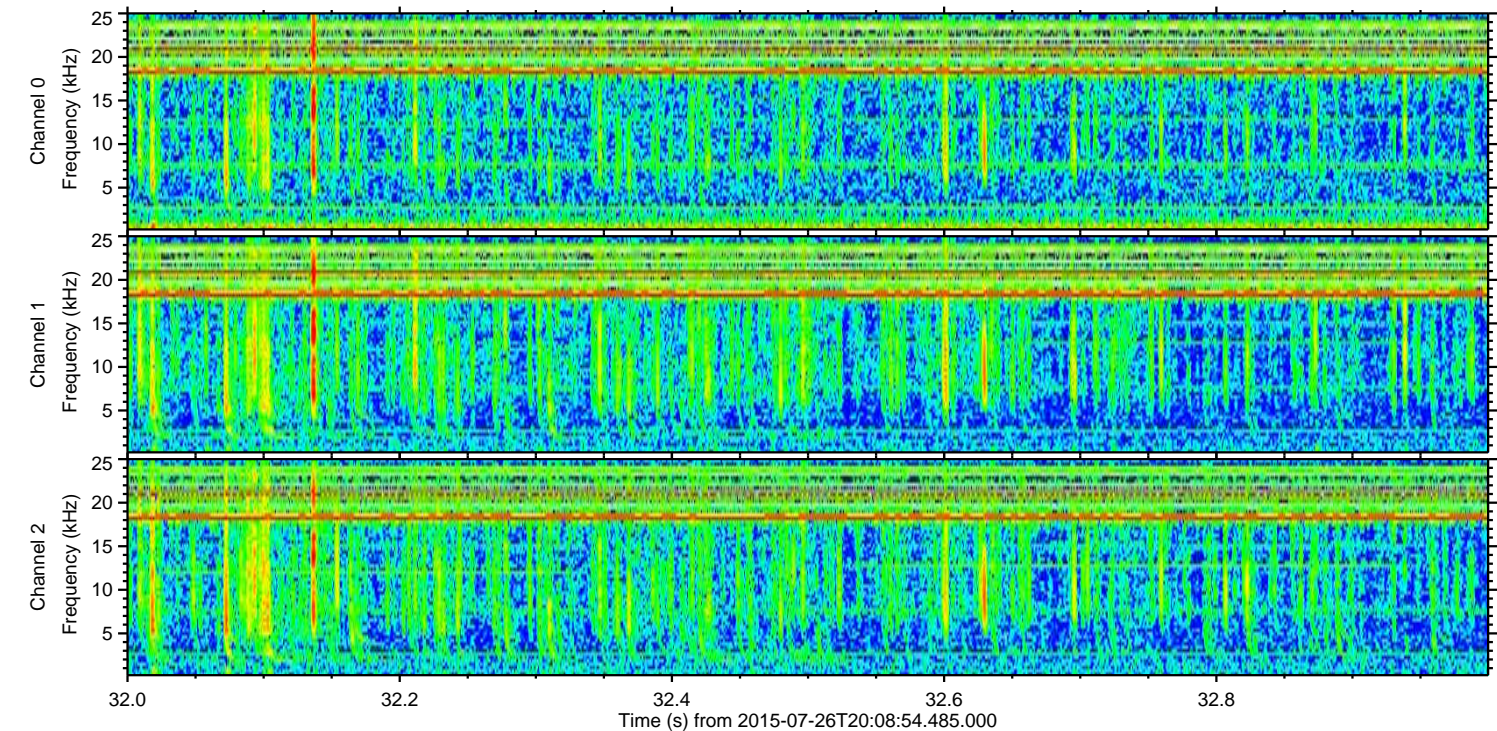
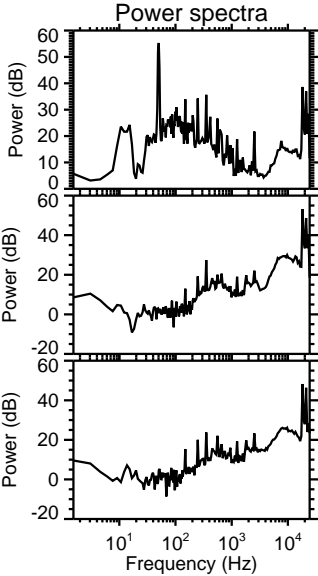
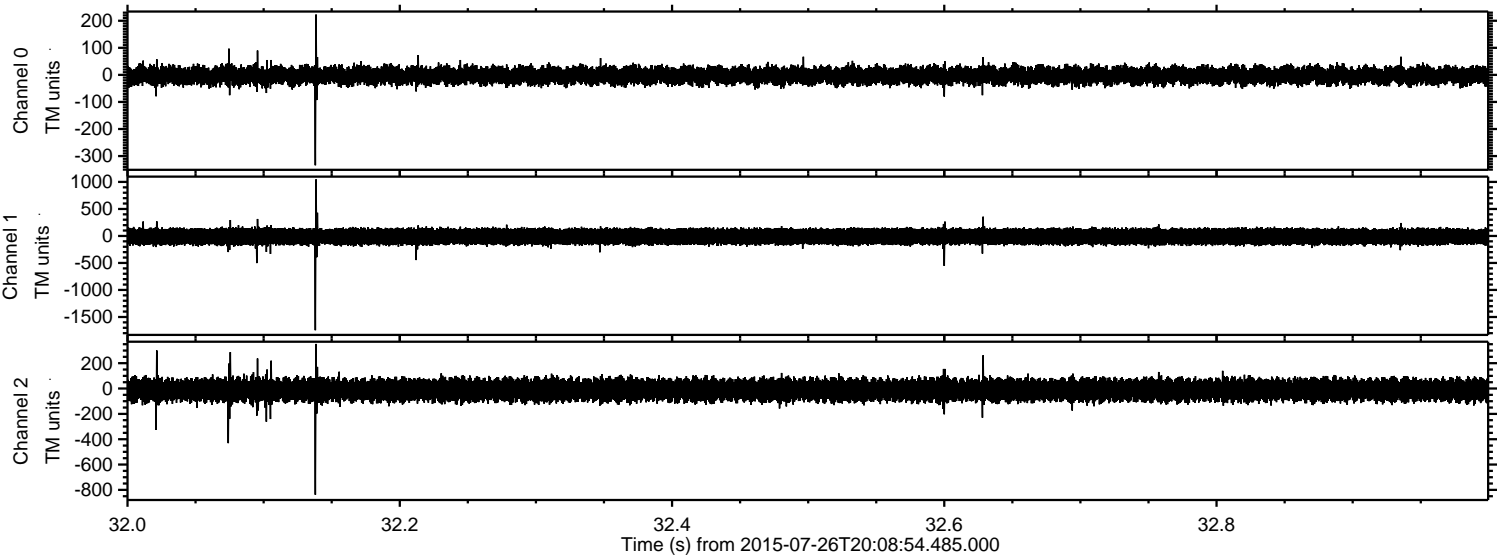

Processed Sun Jul 26 22:15:23 2015 by ELM ver.2012-10-06 from 001\_\_elm20150726\_200853\_\_dat00.bin

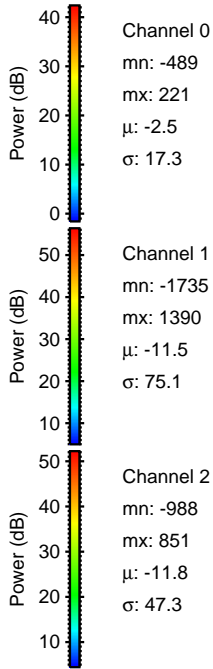
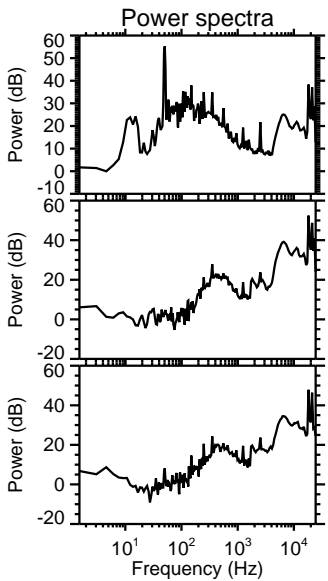
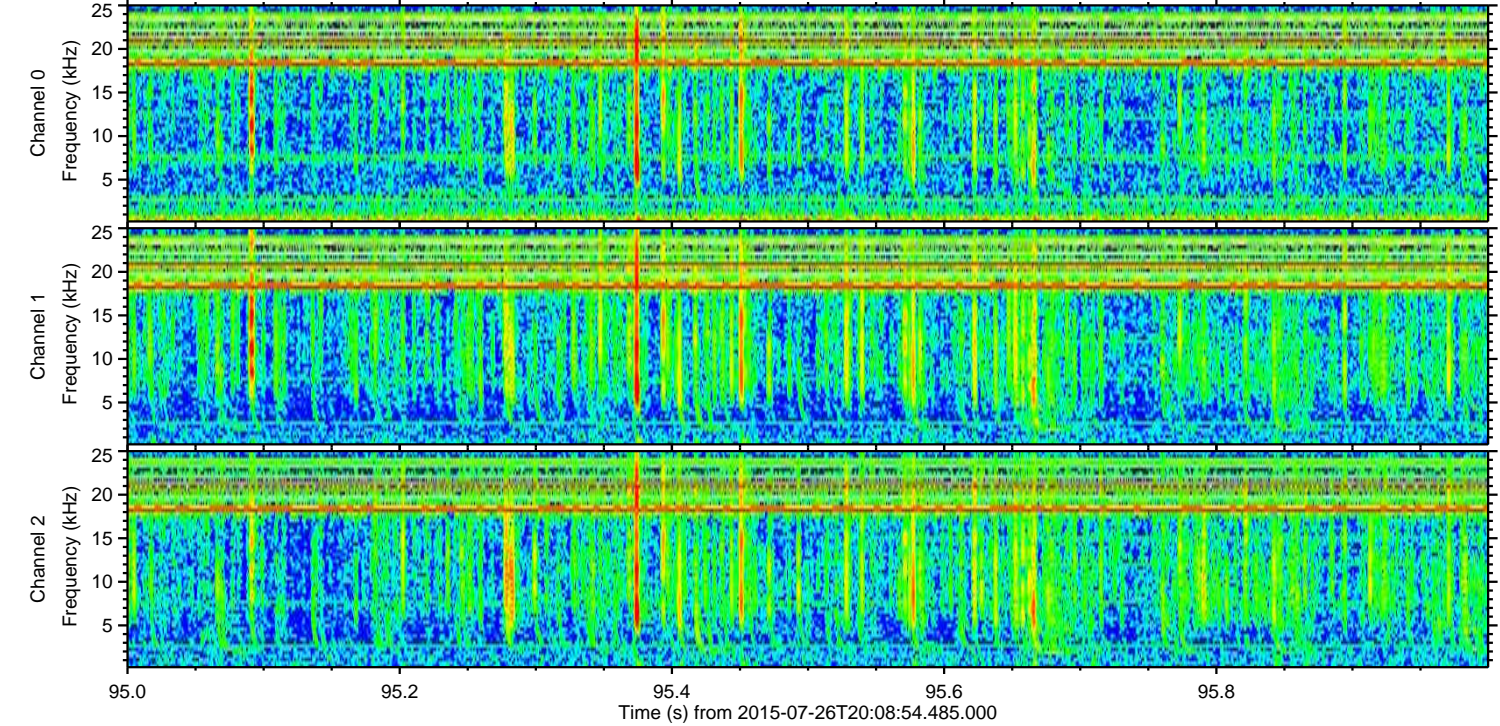
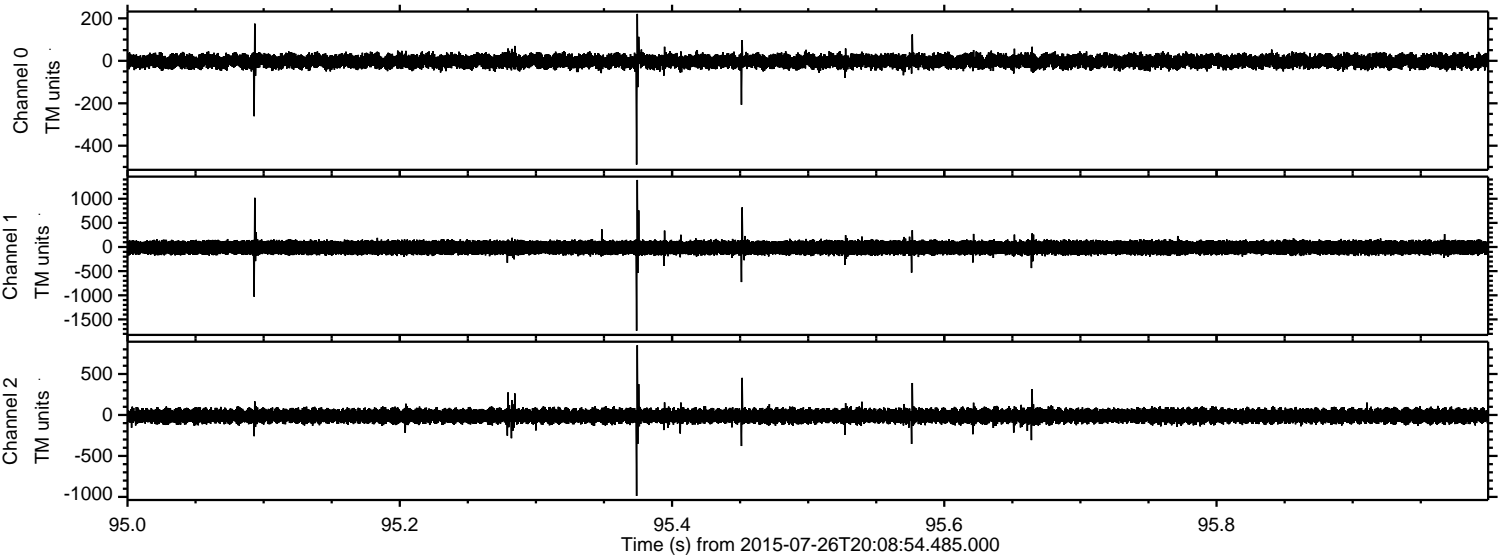

Channel 0  
mn: -489  
mx: 221  
 $\mu$ : -2.5  
 $\sigma$ : 17.3

Channel 1  
mn: -1735  
mx: 1390  
 $\mu$ : -11.5  
 $\sigma$ : 75.1

Channel 2  
mn: -988  
mx: 851  
 $\mu$ : -11.8  
 $\sigma$ : 47.3

ELMAVAN 3D WAVEFORMS (Measured data sampled at 50 kHz) 51000 packets of 144 samples from 2015-07-26T20:08:54.485.000. Part 119/147

Processed Sun Jul 26 22:15:24 2015 by ELM ver.2012-10-06 from 001\_\_elm20150726\_200853\_\_dat00.bin

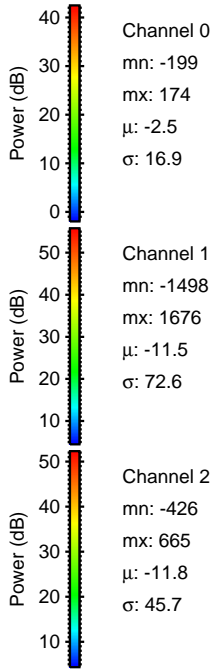
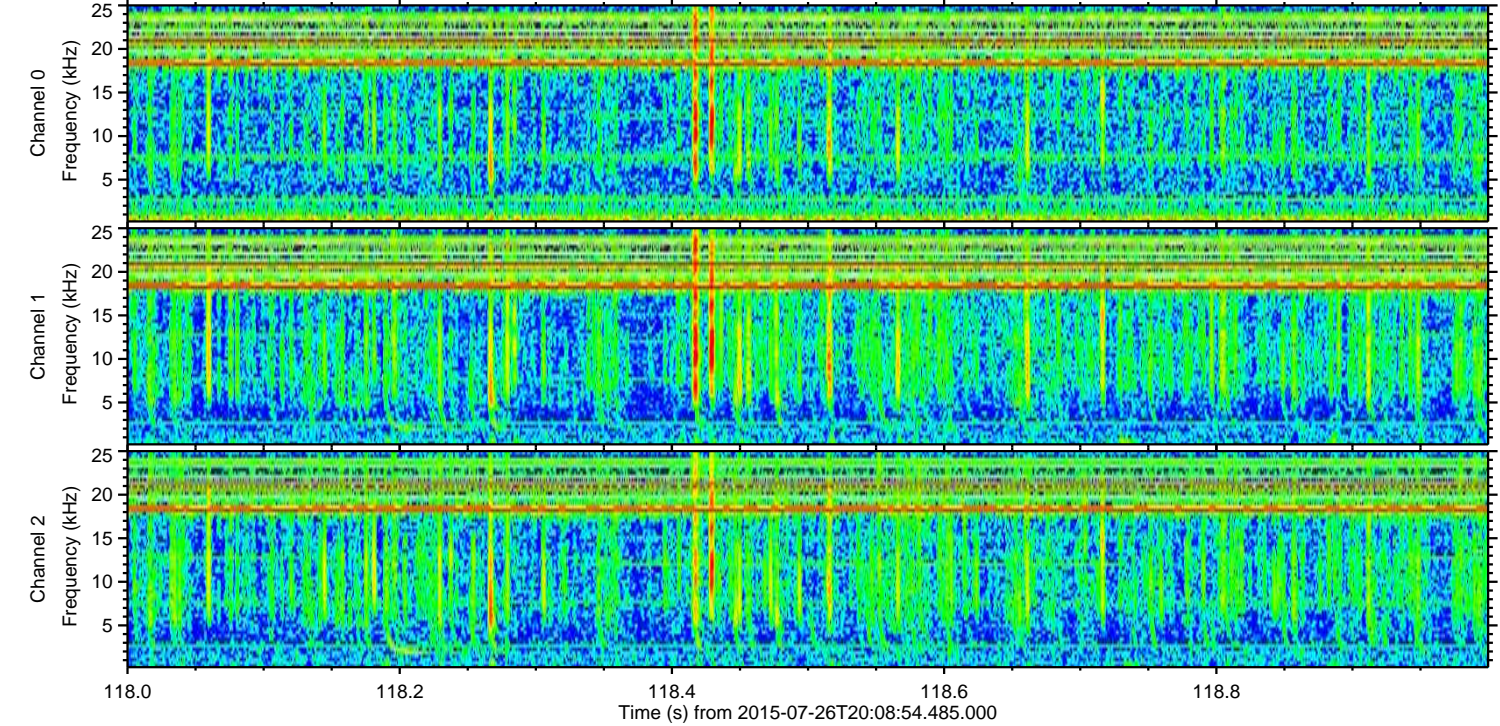
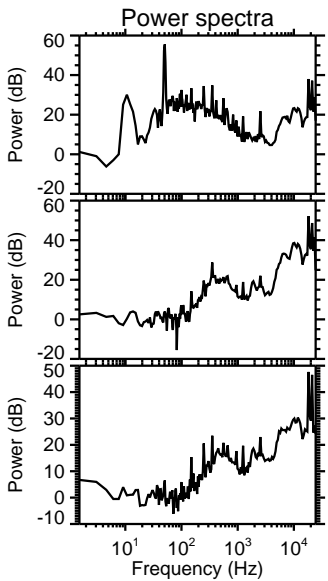
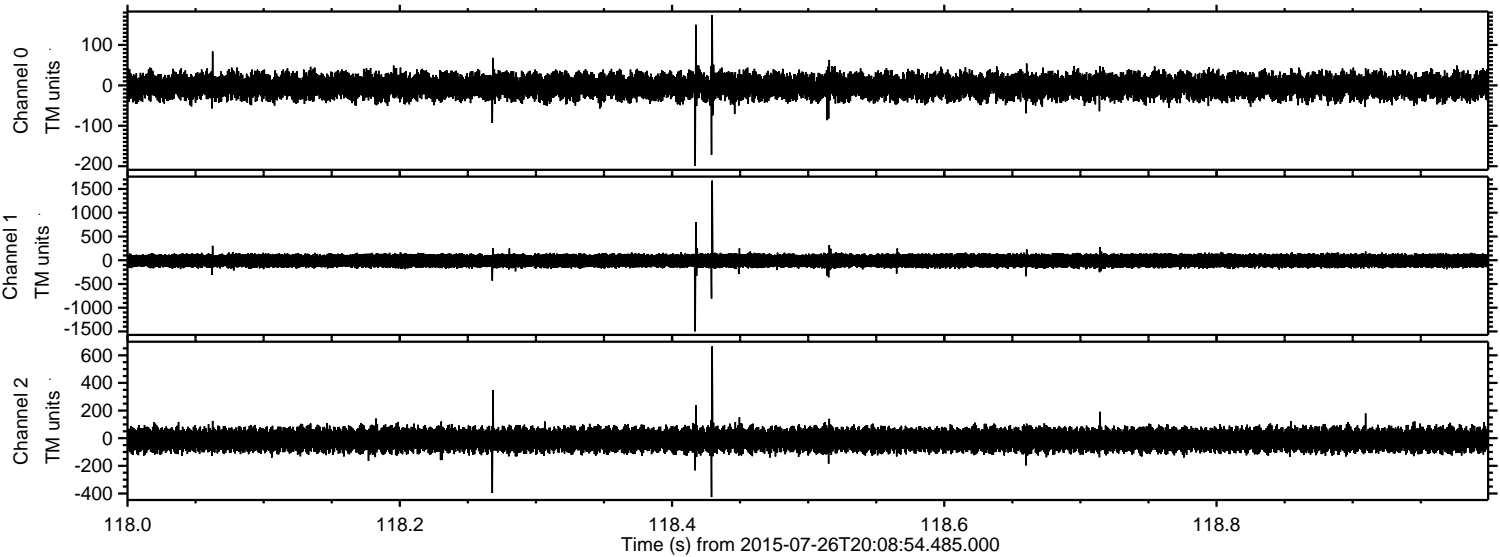

Processed Sun Jul 26 22:15:25 2015 by ELM ver.2012-10-06 from 001\_\_elm20150726\_200853\_\_dat00.bin

