

ELMAVAN 3D WAVEFORMS (Measured data sampled at 50 kHz) 51000 packets of 144 samples from 2015-07-26T18:23:49.937.999.

Processed Sun Jul 26 20:30:47 2015 by ELM ver.2012-10-06 from 001__elm20150726_182348__dat00.bin

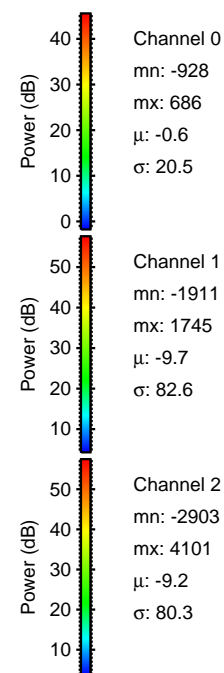

Processed Sun Jul 26 20:31:04 2015 by ELM ver.2012-10-06 from 001__elm20150726_182348__dat00.bin

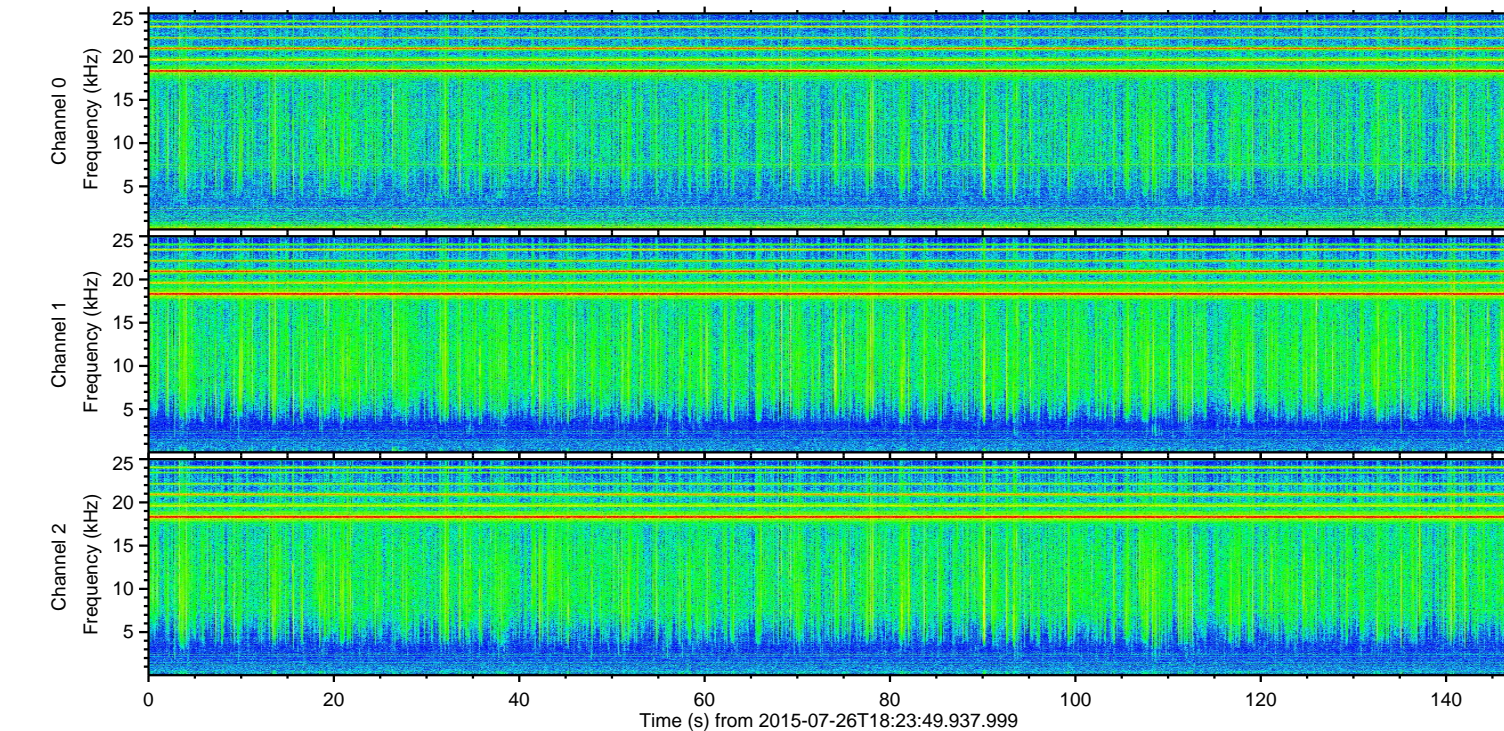
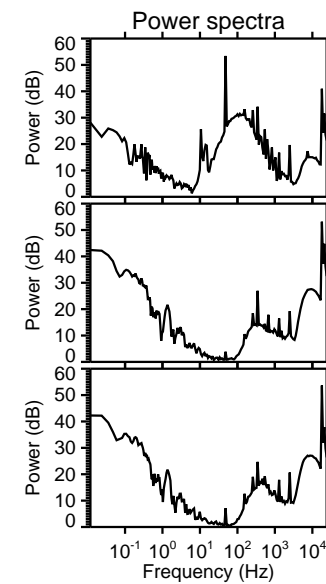
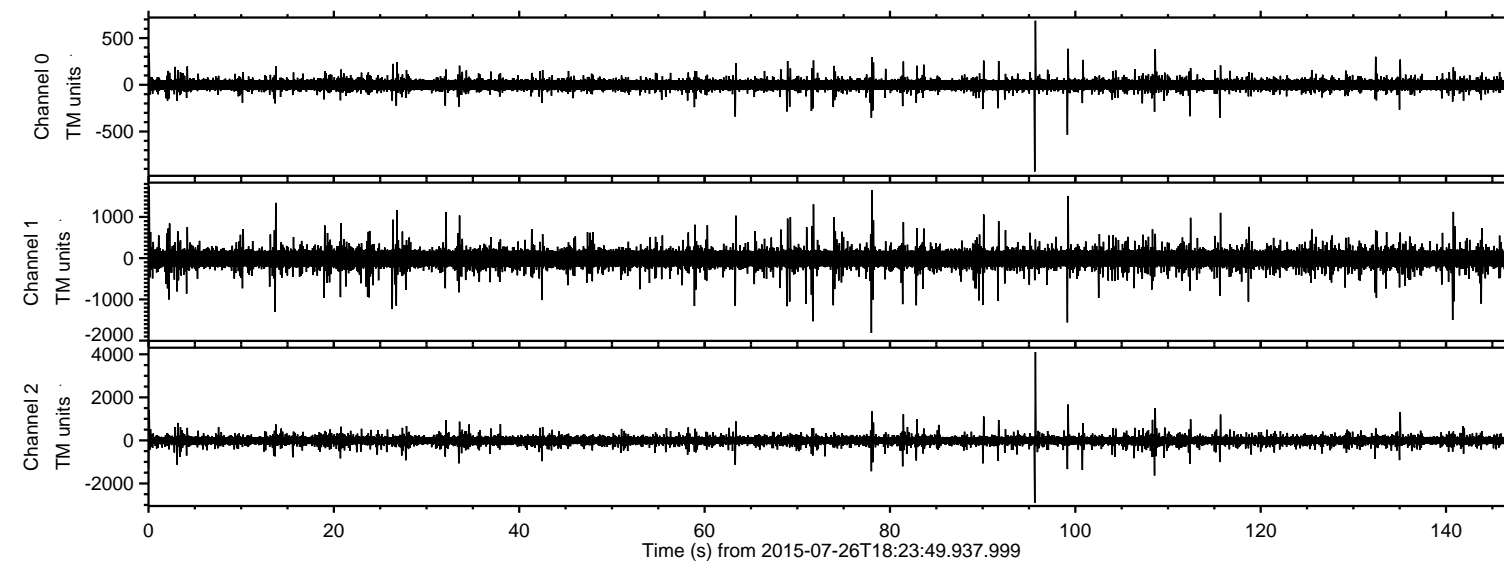
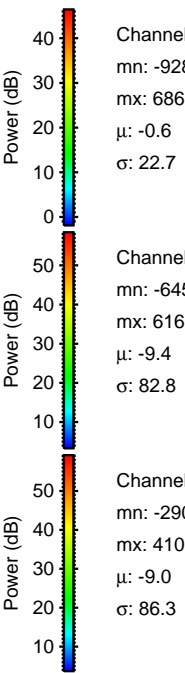
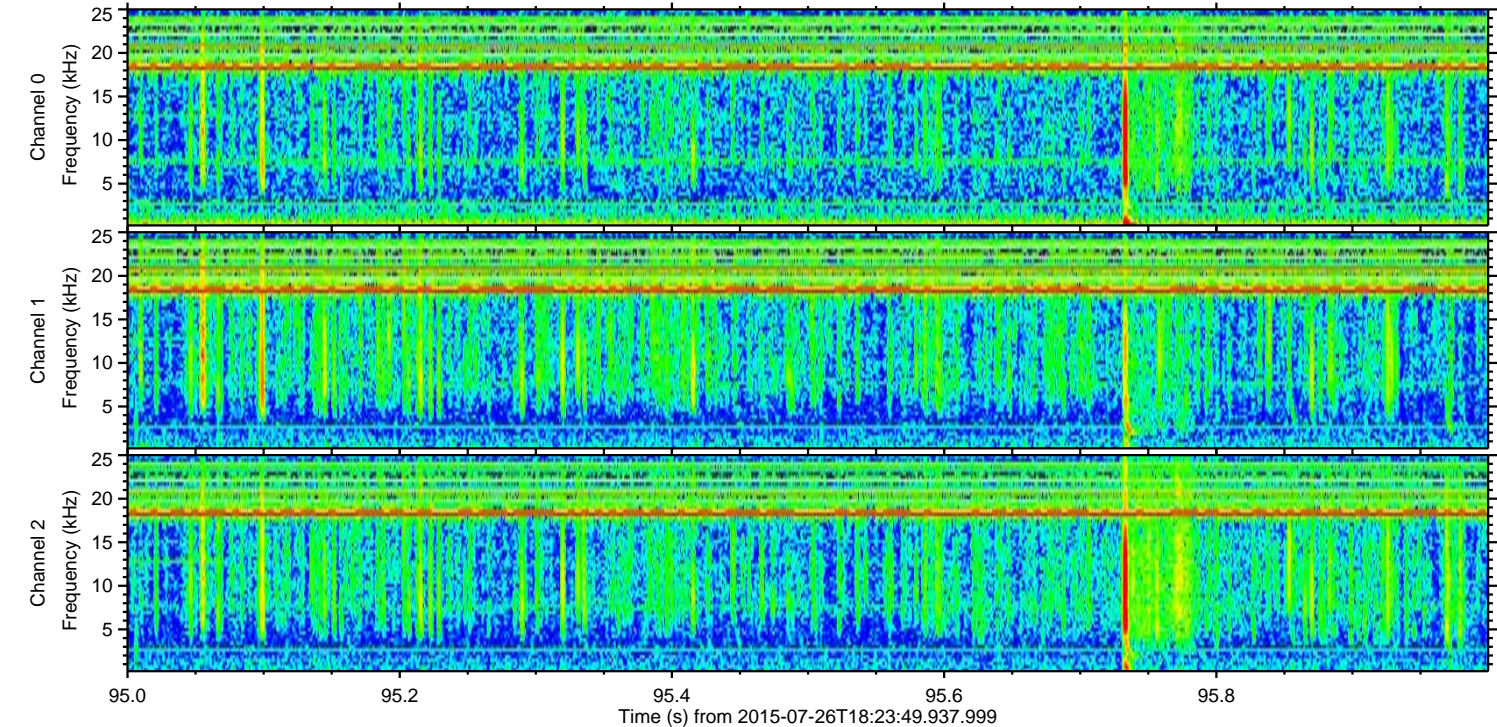
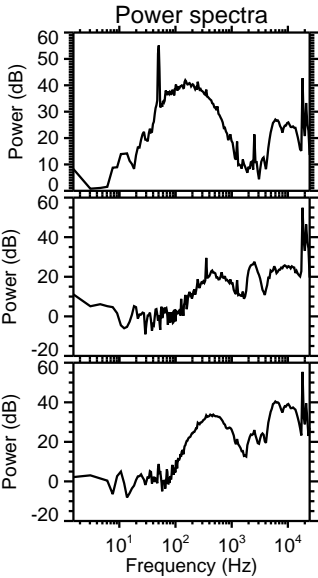
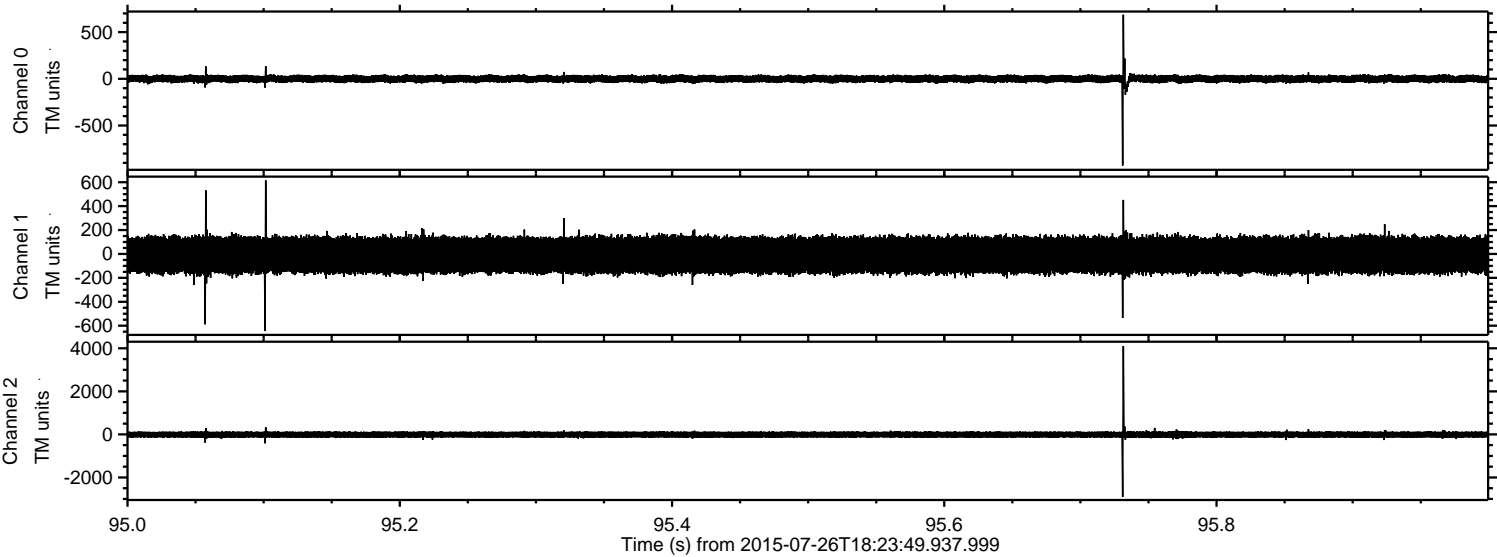

ELMAVAN 3D WAVEFORMS (Measured data sampled at 50 kHz) 51000 packets of 144 samples from 2015-07-26T18:23:49.937.999. Part 1/147

Processed Sun Jul 26 20:31:06 2015 by ELM ver.2012-10-06 from 001__elm20150726_182348__dat00.bin

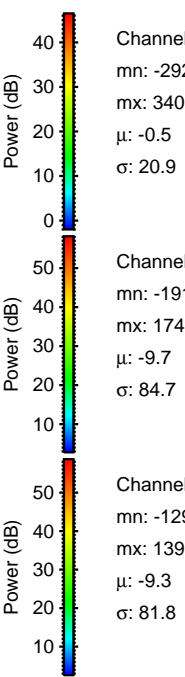
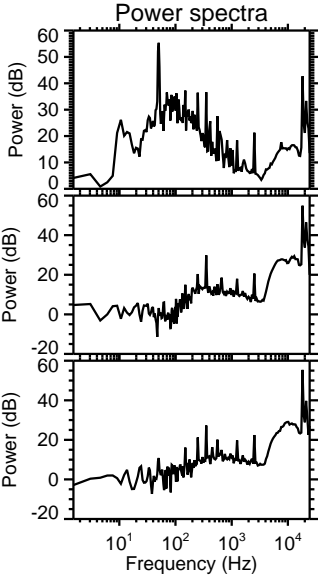
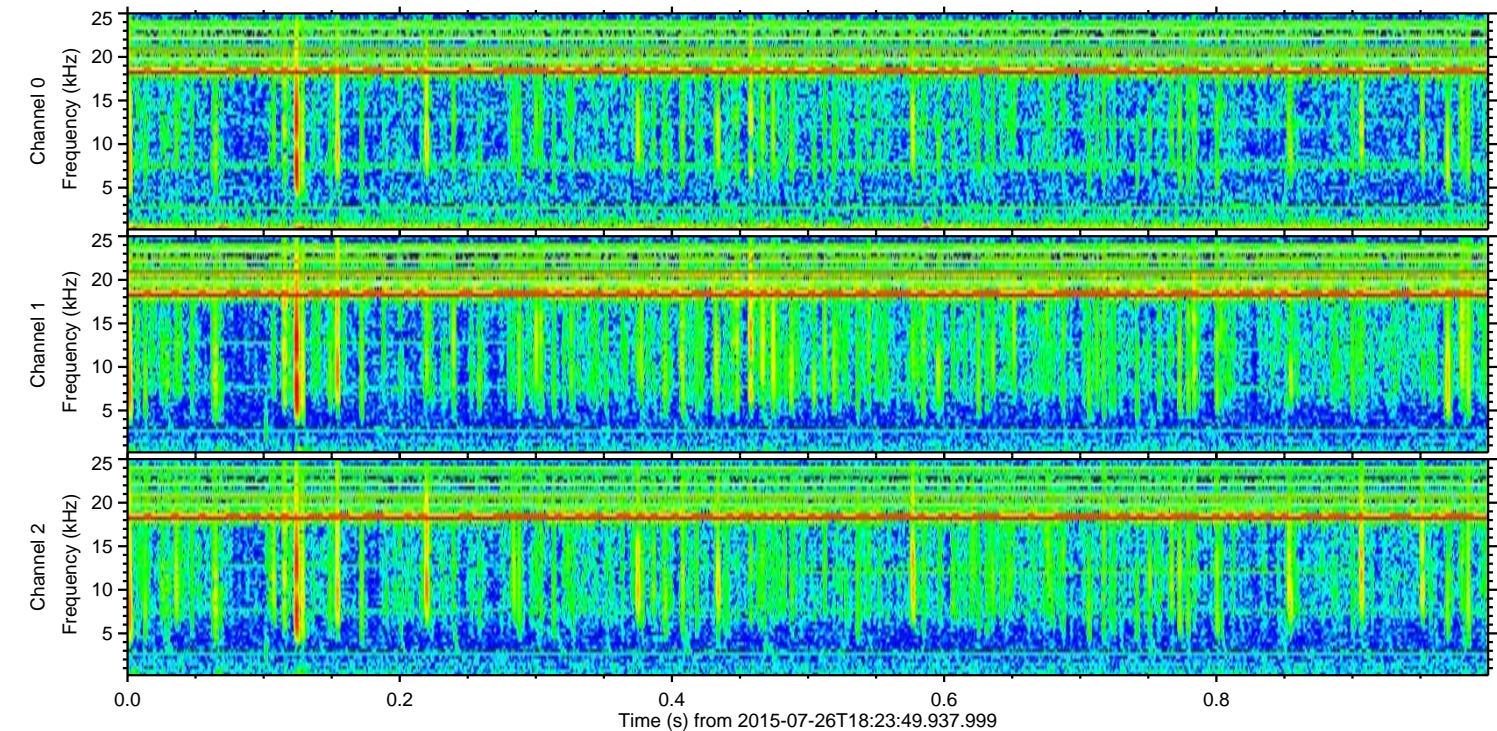
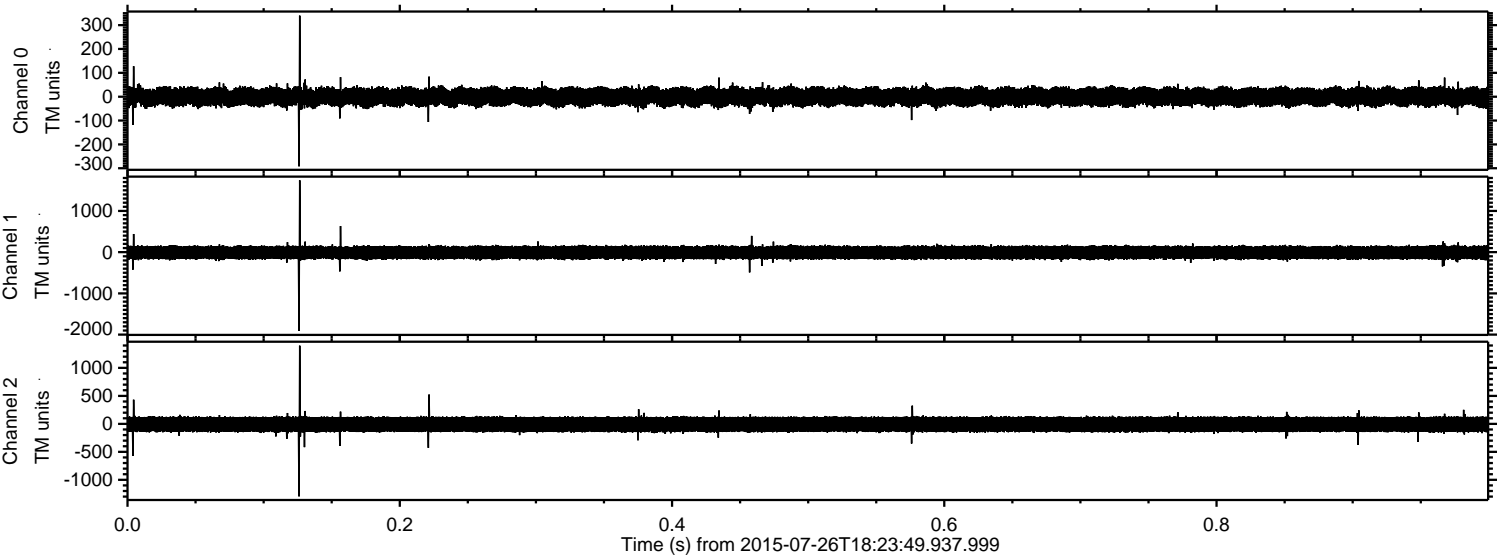

Channel 0
mn: -292
mx: 340
 μ : -0.5
 σ : 20.9

Channel 1
mn: -1911
mx: 1745
 μ : -9.7
 σ : 84.7

Channel 2
mn: -1296
mx: 1398
 μ : -9.3
 σ : 81.8

ELMAVAN 3D WAVEFORMS (Measured data sampled at 50 kHz) 51000 packets of 144 samples from 2015-07-26T18:23:49.937.999. Part 79/147

Processed Sun Jul 26 20:31:08 2015 by ELM ver.2012-10-06 from 001__elm20150726_182348__dat00.bin

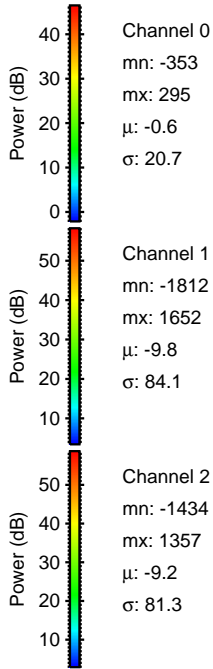
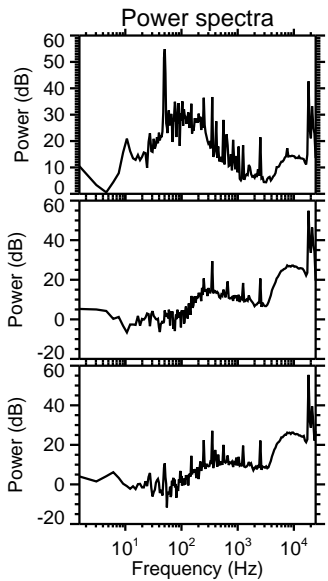
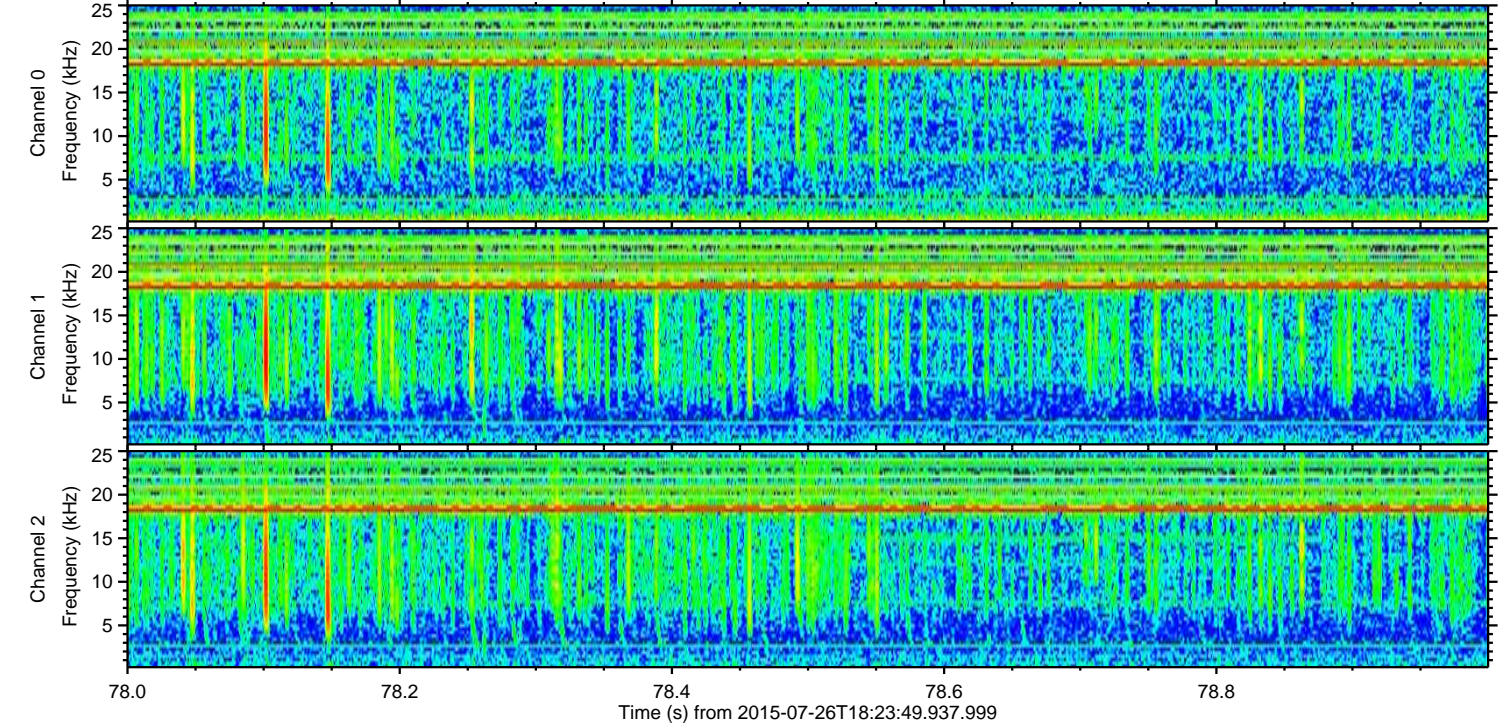
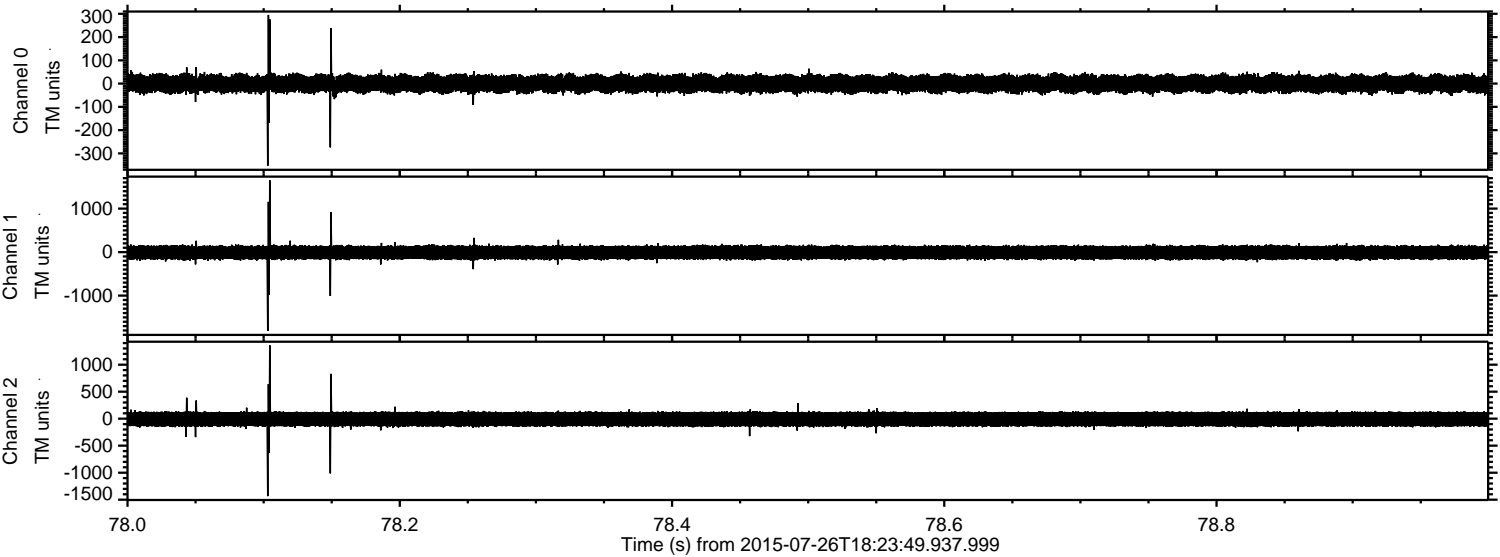

Channel 0
mn: -353
mx: 295
 μ : -0.6
 σ : 20.7

Channel 1
mn: -1812
mx: 1652
 μ : -9.8
 σ : 84.1

Channel 2
mn: -1434
mx: 1357
 μ : -9.2
 σ : 81.3

ELMAVAN 3D WAVEFORMS (Measured data sampled at 50 kHz) 51000 packets of 144 samples from 2015-07-26T18:23:49.937.999. Part 100/147

Processed Sun Jul 26 20:31:11 2015 by ELM ver.2012-10-06 from 001__elm20150726_182348__dat00.bin

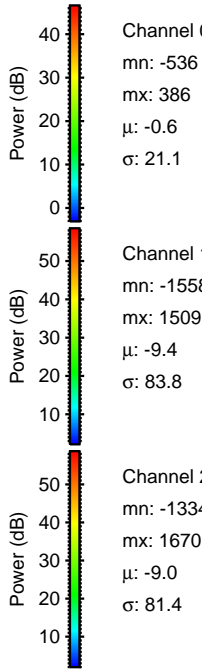
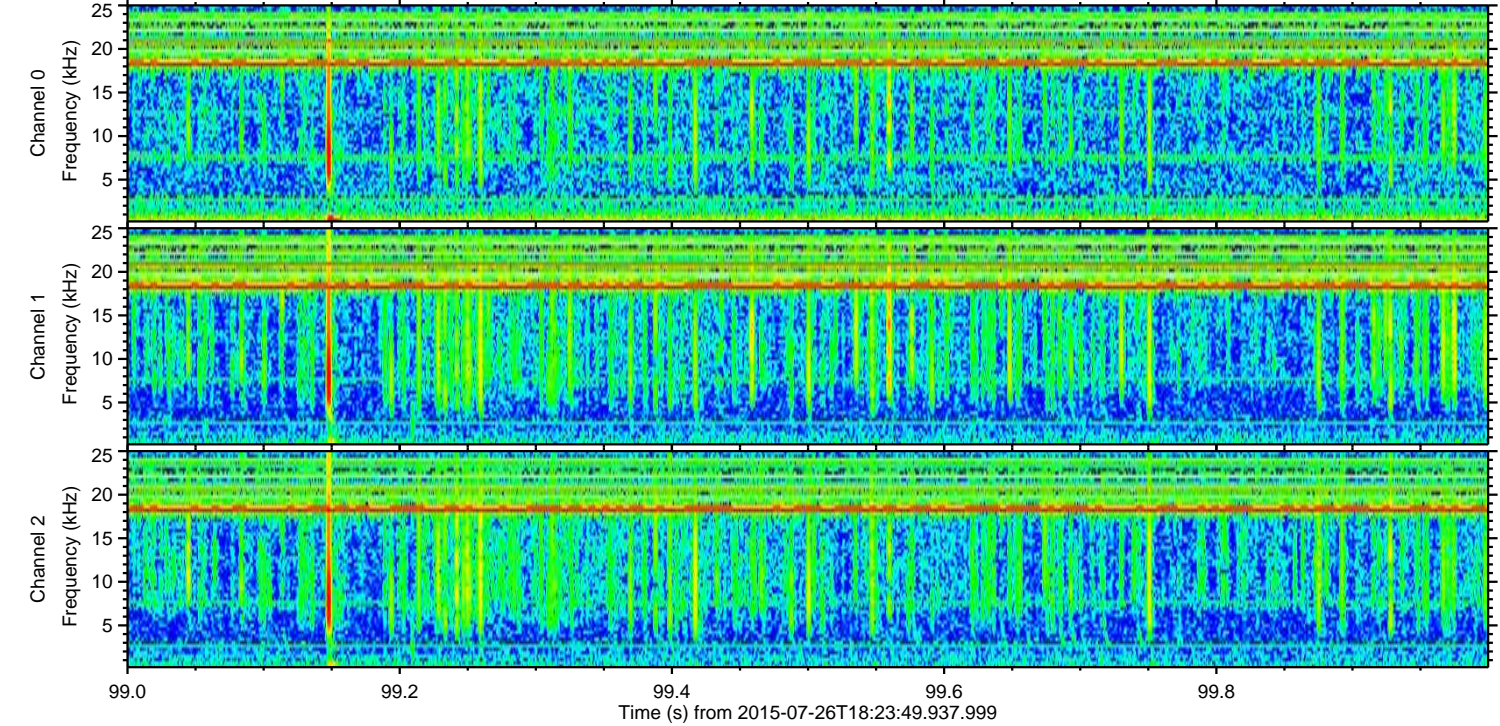
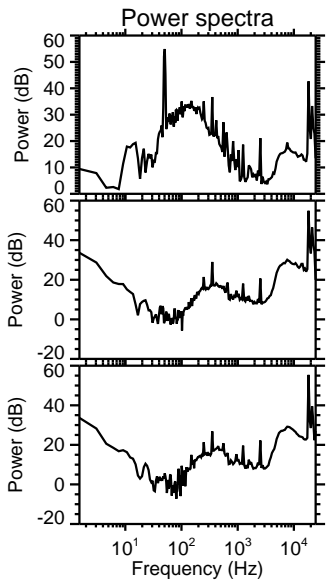
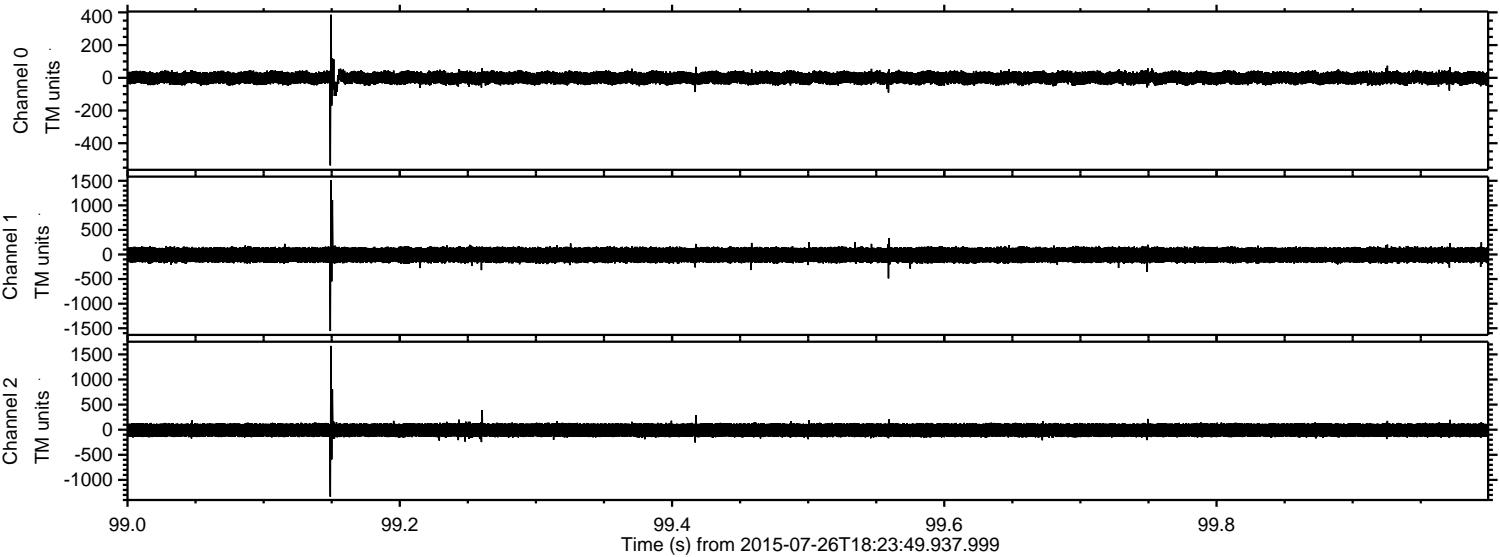

Channel 0
mn: -536
mx: 386
 μ : -0.6
 σ : 21.1

Channel 1
mn: -1558
mx: 1509
 μ : -9.4
 σ : 83.8

Channel 2
mn: -1334
mx: 1670
 μ : -9.0
 σ : 81.4

ELMAVAN 3D WAVEFORMS (Measured data sampled at 50 kHz) 51000 packets of 144 samples from 2015-07-26T18:23:49.937.999. Part 109/147

Processed Sun Jul 26 20:31:13 2015 by ELM ver.2012-10-06 from 001__elm20150726_182348__dat00.bin

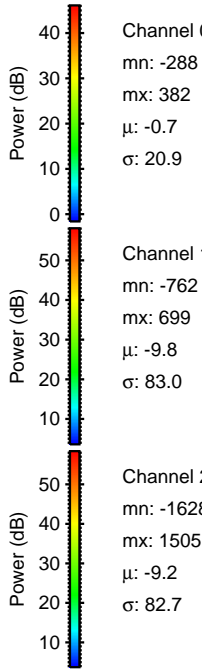
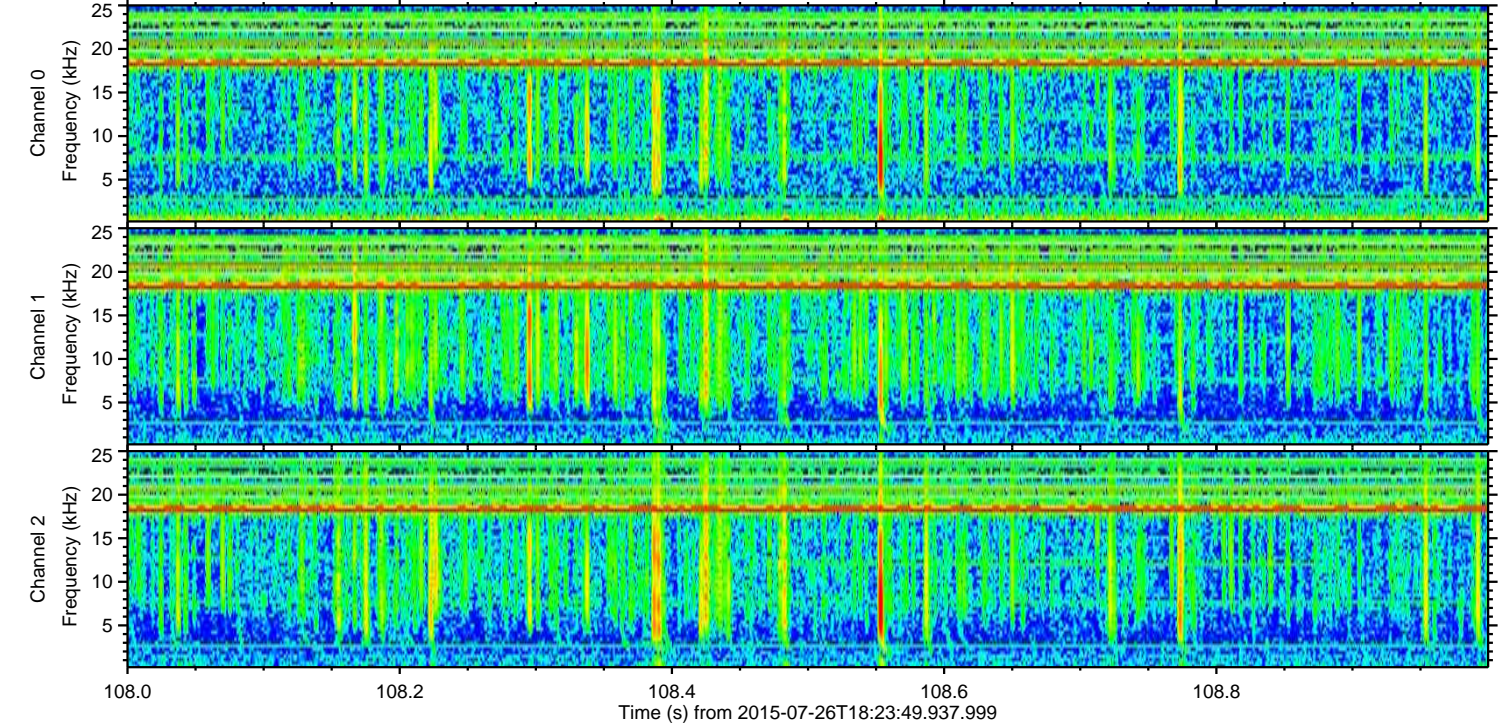
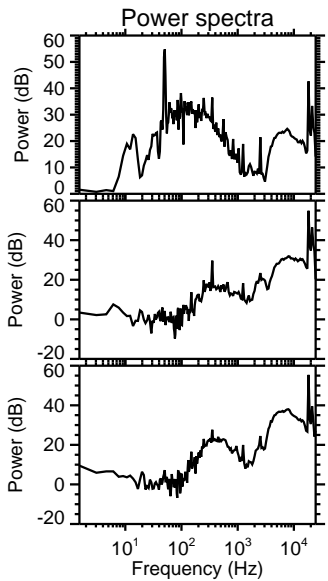
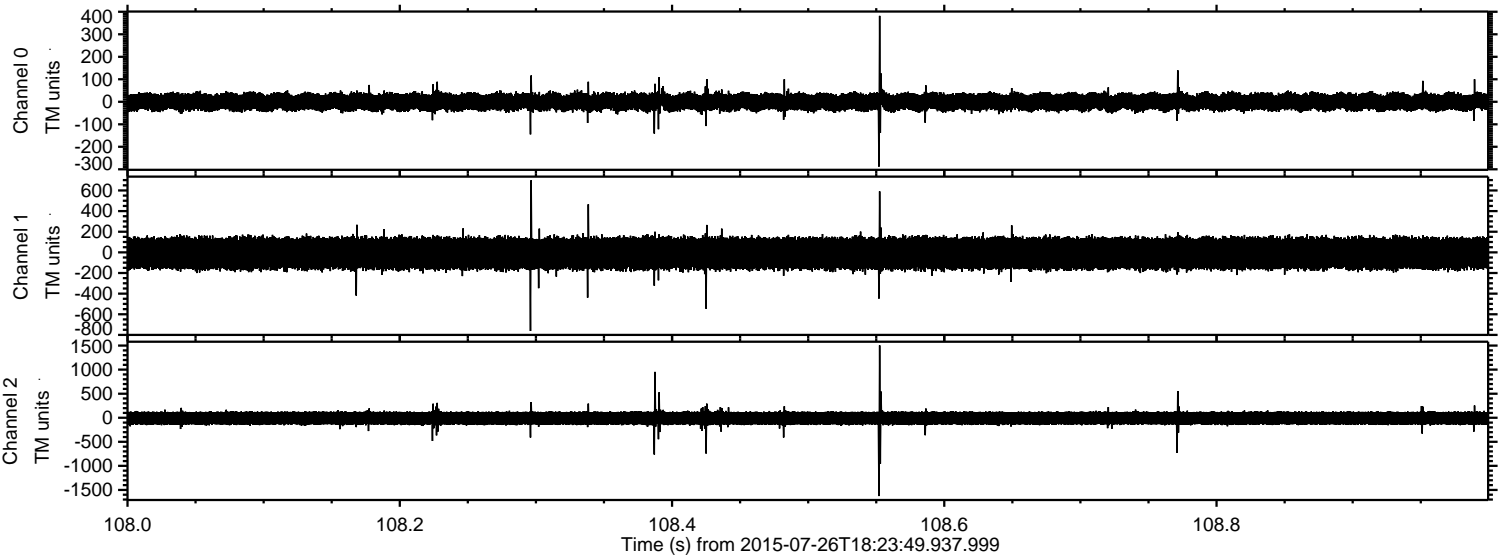

Processed Sun Jul 26 20:31:15 2015 by ELM ver.2012-10-06 from 001__elm20150726_182348__dat00.bin

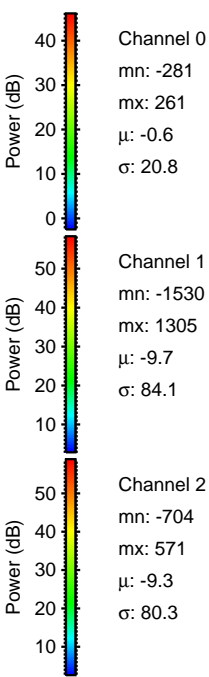
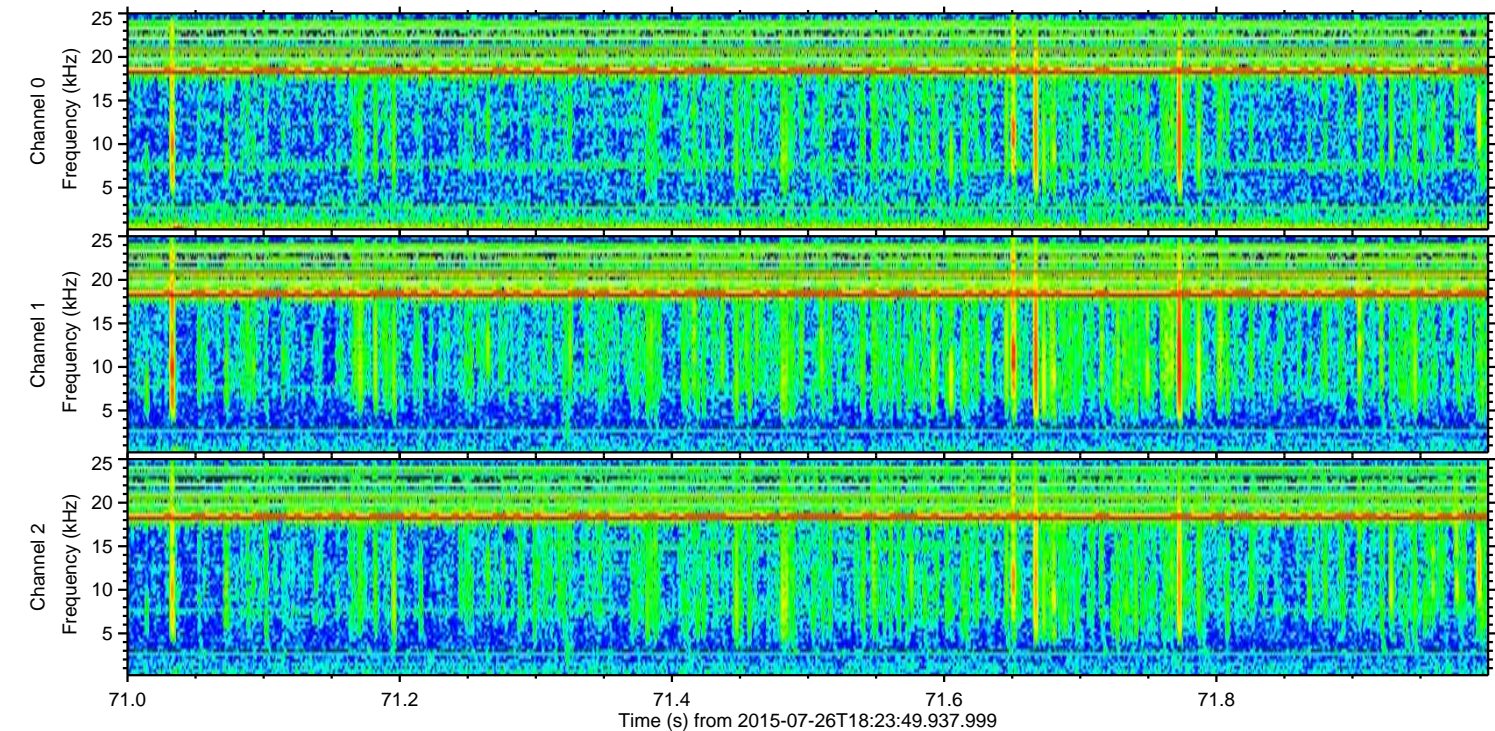
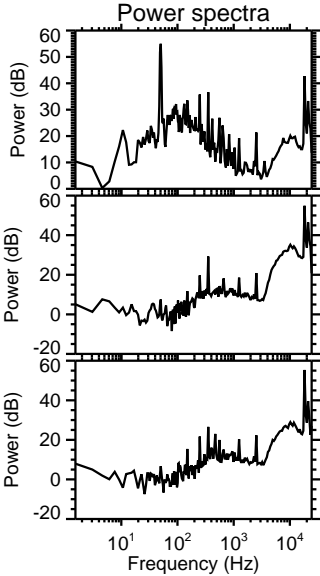
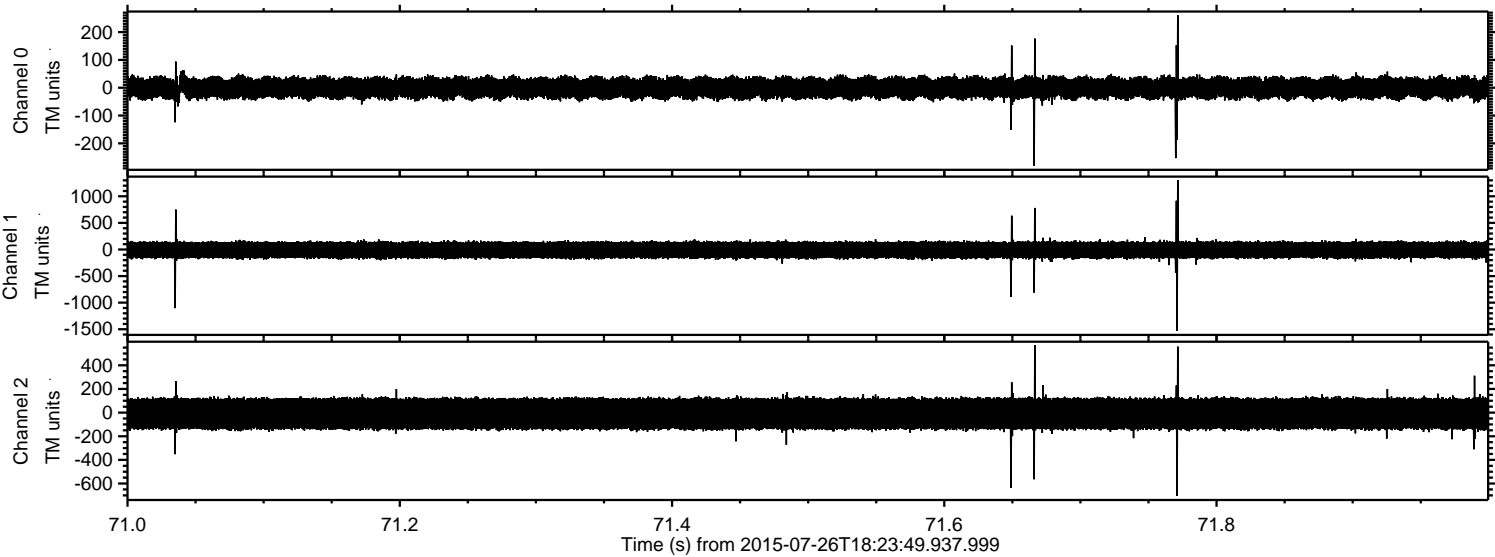

ELMAVAN 3D WAVEFORMS (Measured data sampled at 50 kHz) 51000 packets of 144 samples from 2015-07-26T18:23:49.937.999. Part 141/147

Processed Sun Jul 26 20:31:16 2015 by ELM ver.2012-10-06 from 001__elm20150726_182348__dat00.bin

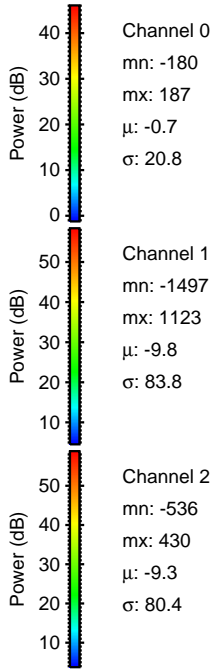
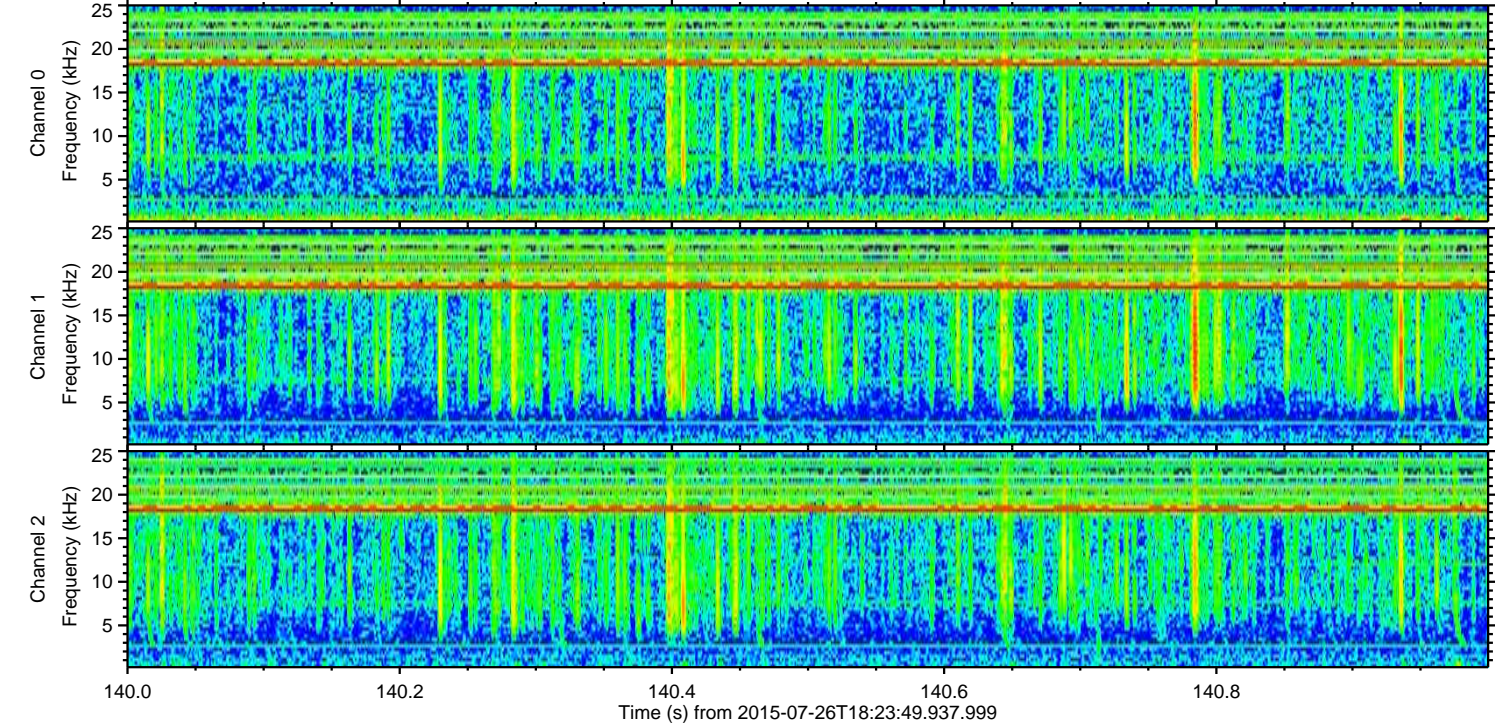
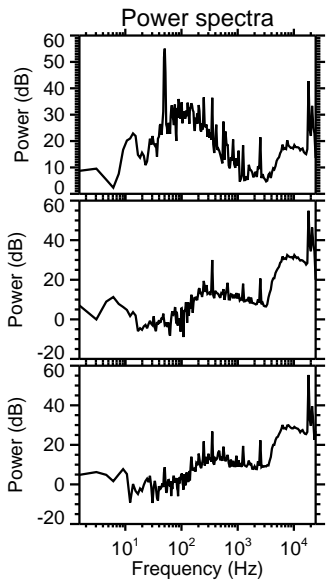
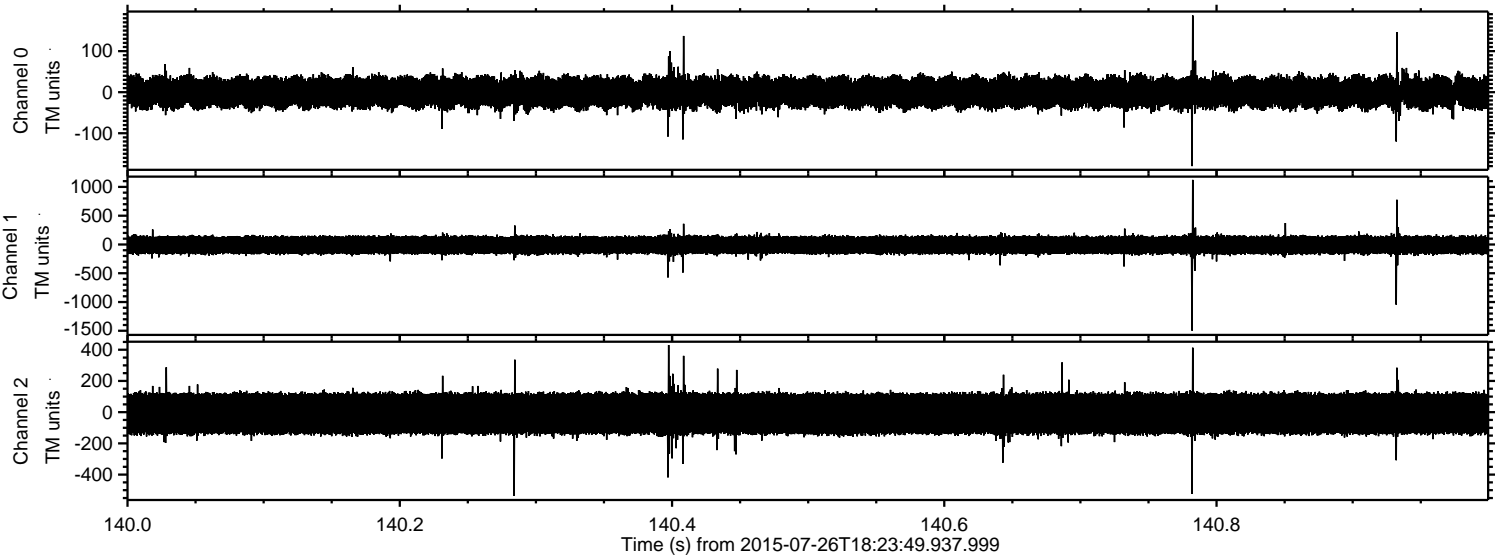

ELMAVAN 3D WAVEFORMS (Measured data sampled at 50 kHz) 51000 packets of 144 samples from 2015-07-26T18:23:49.937.999. Part 101/147

Processed Sun Jul 26 20:31:17 2015 by ELM ver.2012-10-06 from 001__elm20150726_182348__dat00.bin

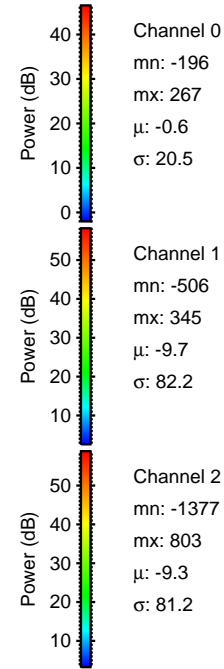
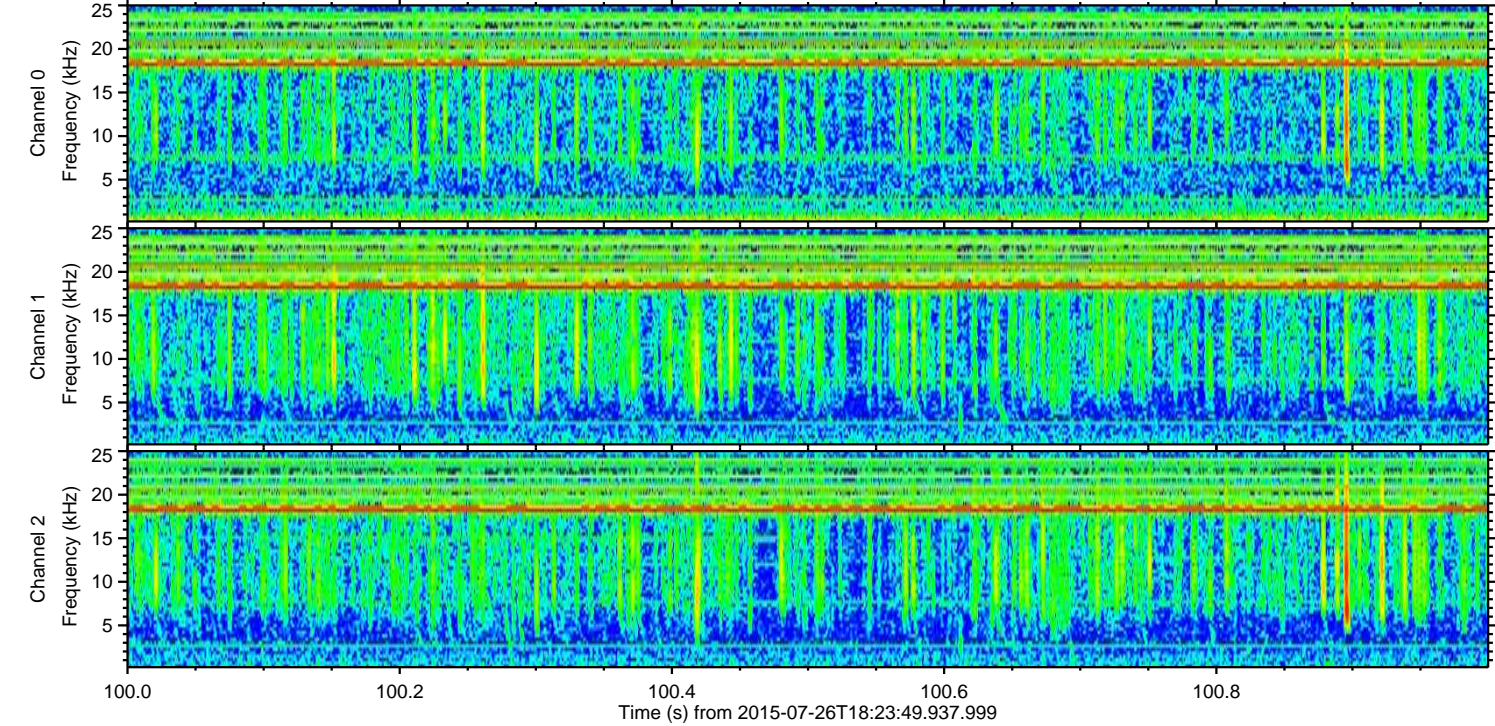
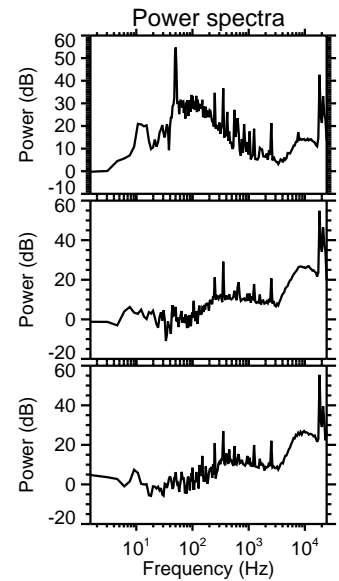
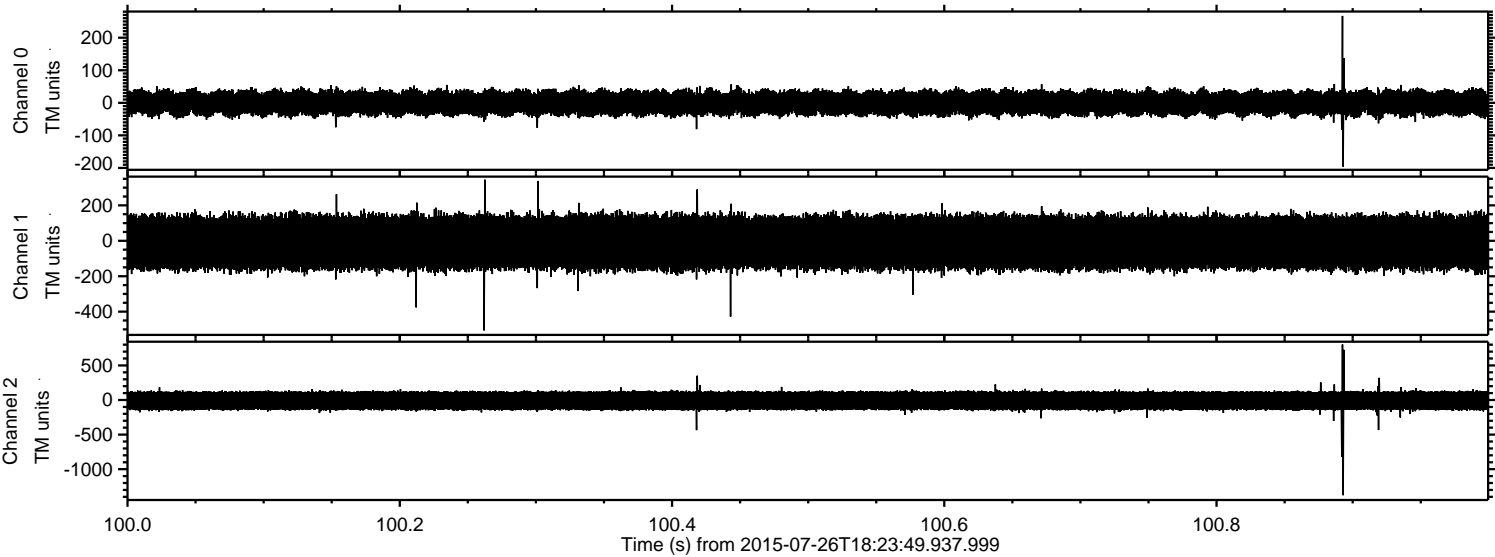

ELMAVAN 3D WAVEFORMS (Measured data sampled at 50 kHz) 51000 packets of 144 samples from 2015-07-26T18:23:49.937.999. Part 14/147

Processed Sun Jul 26 20:31:18 2015 by ELM ver.2012-10-06 from 001__elm20150726_182348__dat00.bin

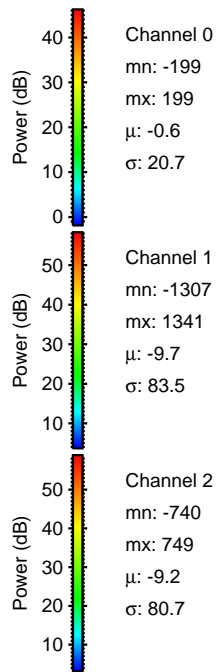
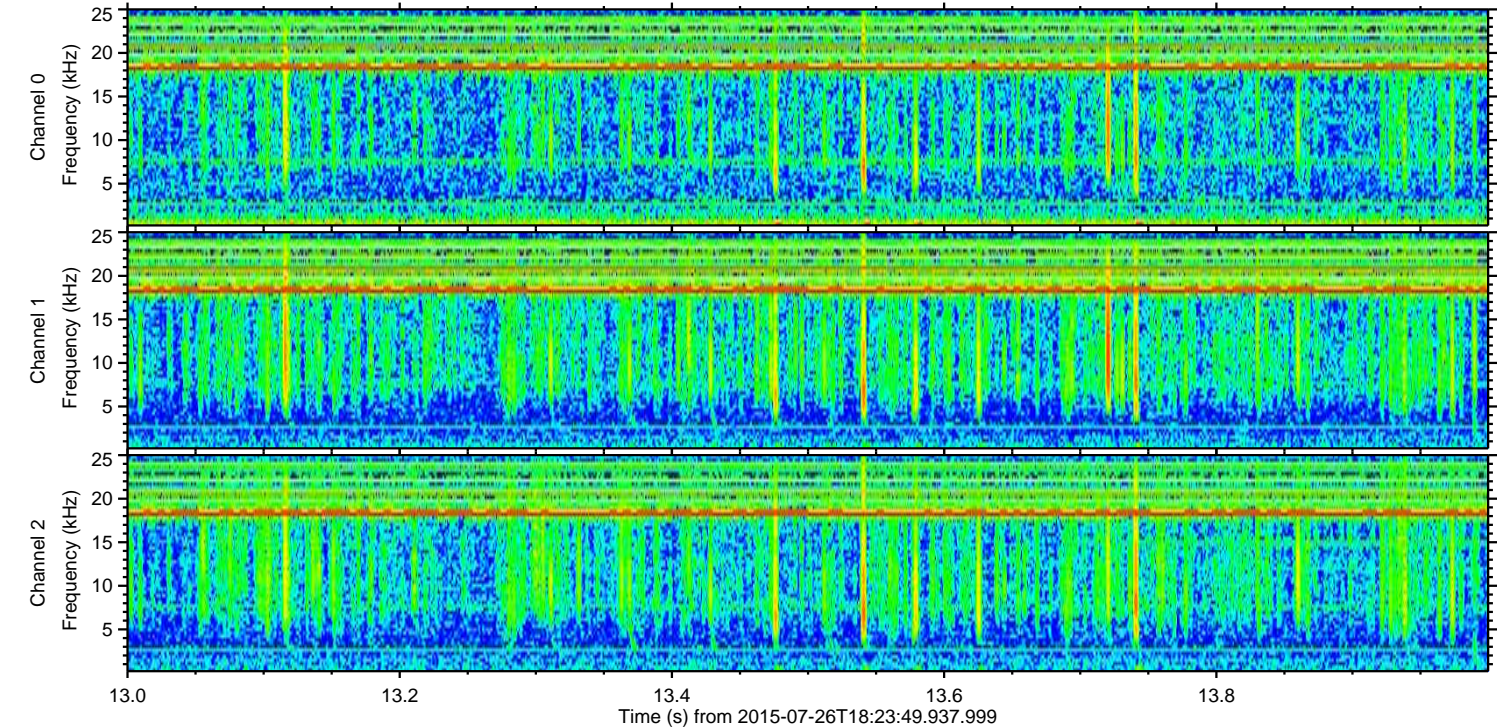
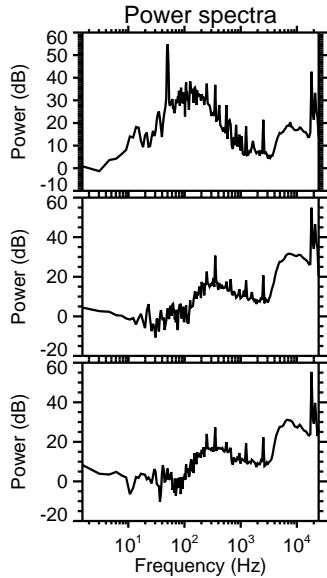
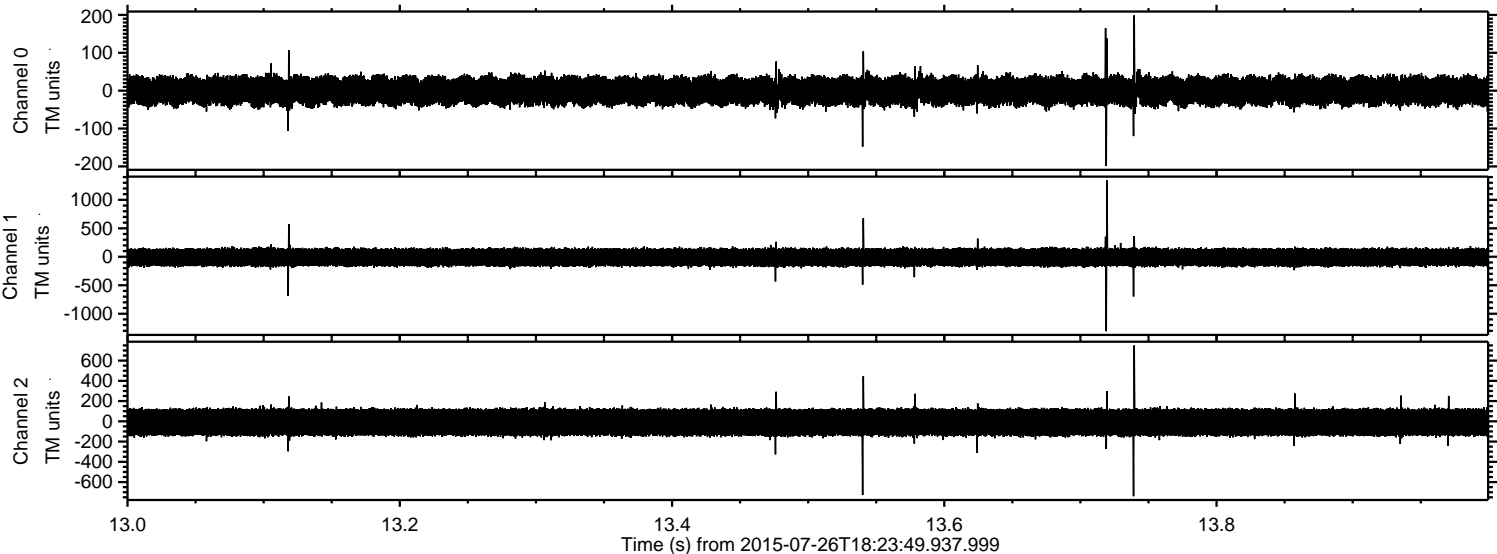

Processed Sun Jul 26 20:31:19 2015 by ELM ver.2012-10-06 from 001__elm20150726_182348__dat00.bin

