

ELMAVAN 3D WAVEFORMS (Measured data sampled at 50 kHz) 51000 packets of 144 samples from 2015-07-26T18:13:49.501.000.

Processed Sun Jul 26 20:20:27 2015 by ELM ver.2012-10-06 from 001__elm20150726_181348__dat00.bin

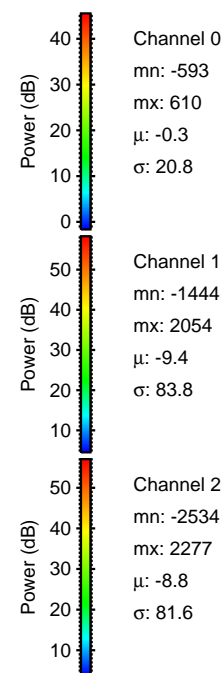

Processed Sun Jul 26 20:20:43 2015 by ELM ver.2012-10-06 from 001__elm20150726_181348__dat00.bin

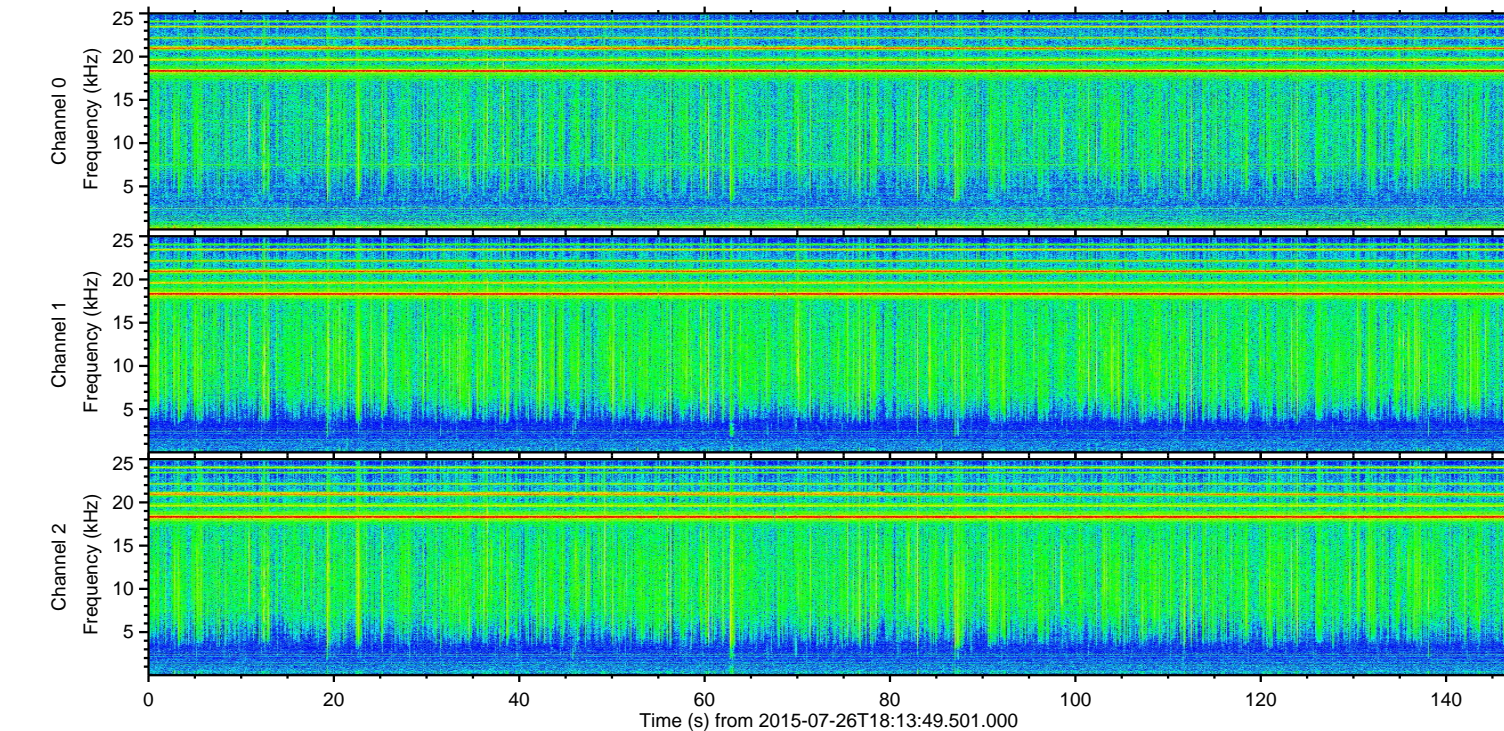
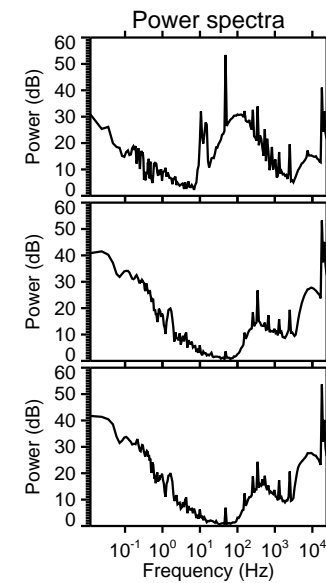
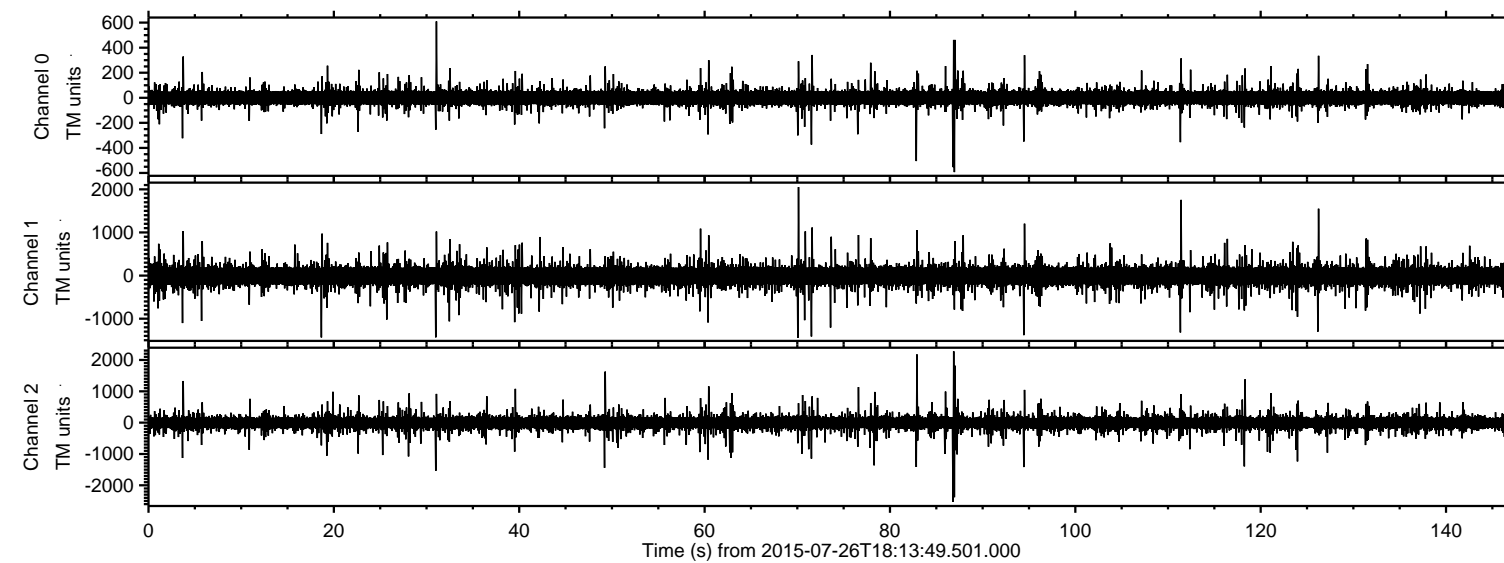
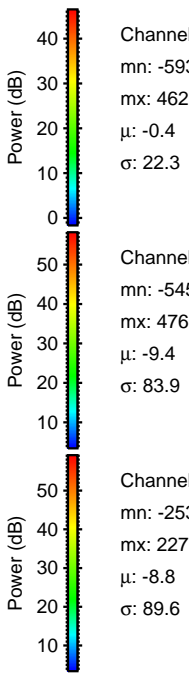
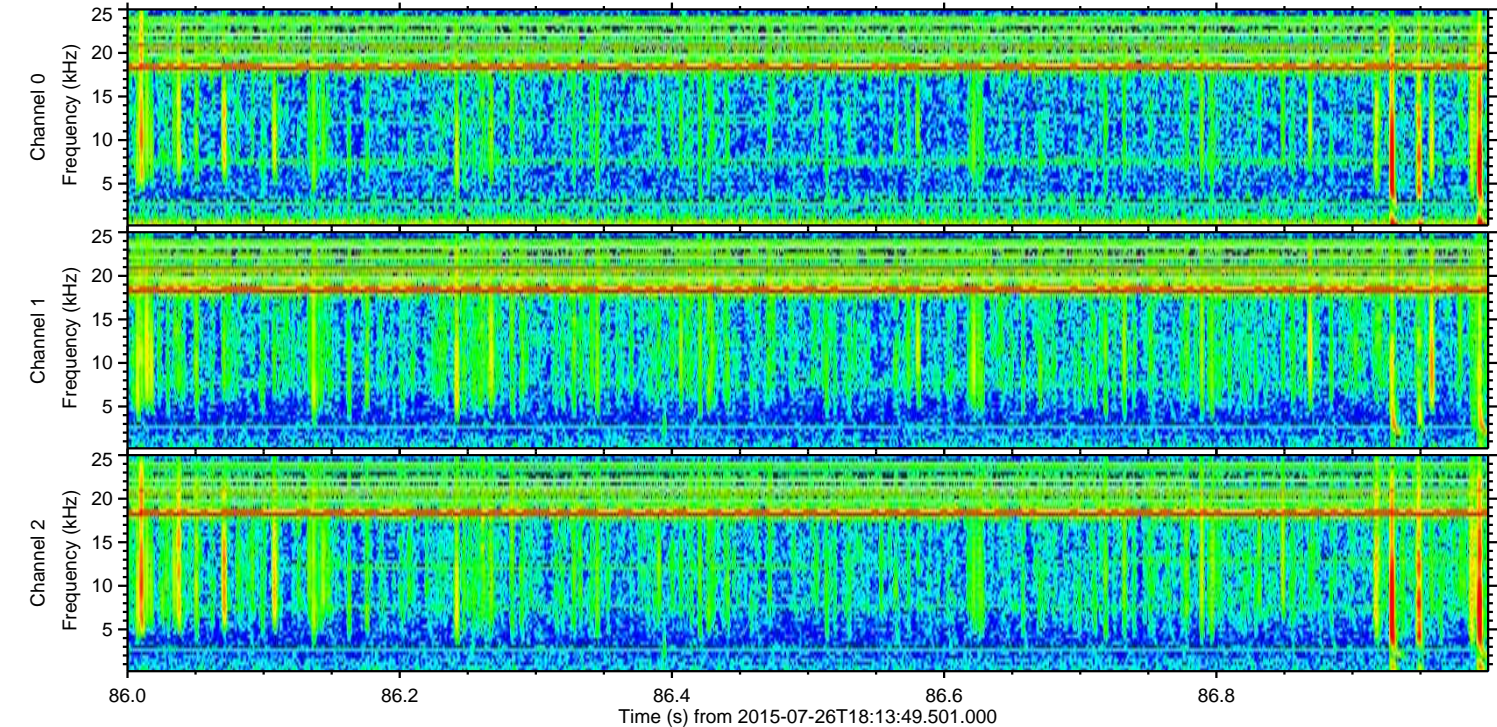
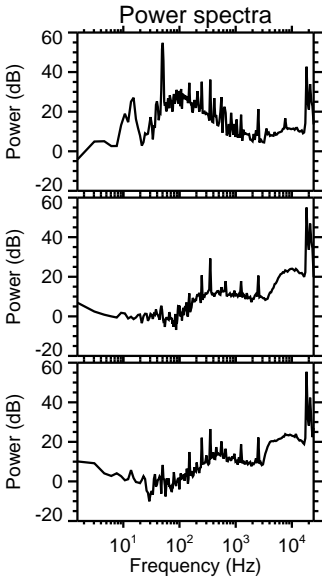
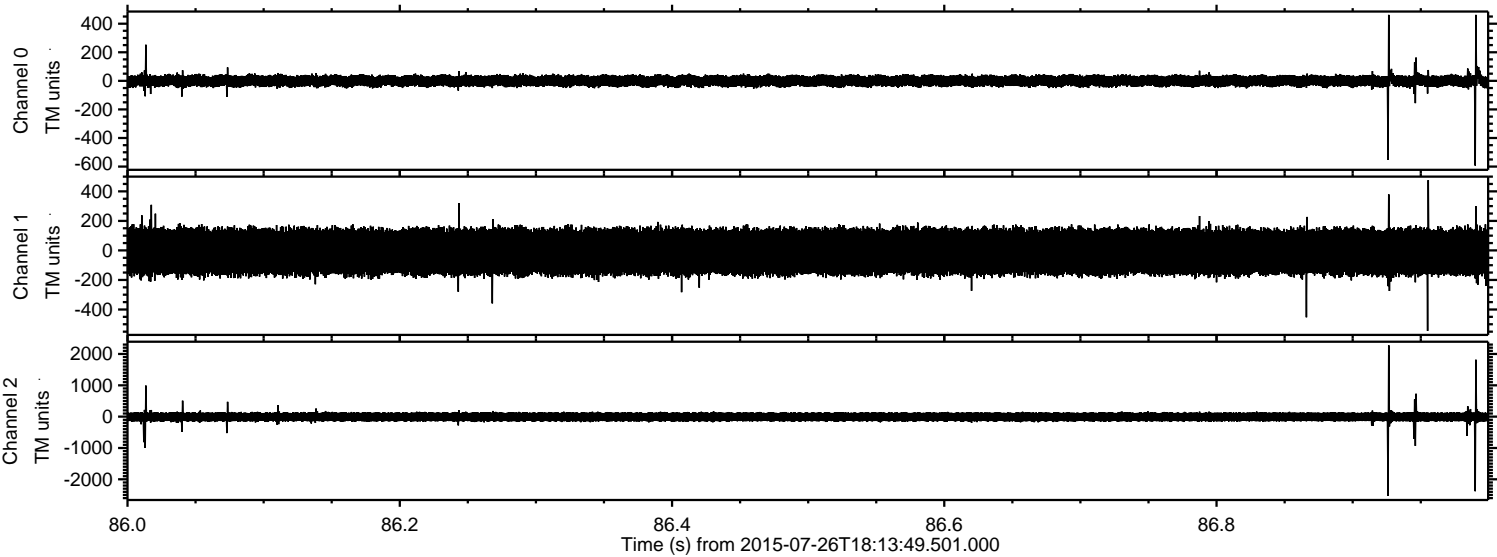

Processed Sun Jul 26 20:20:44 2015 by ELM ver.2012-10-06 from 001__elm20150726_181348__dat00.bin

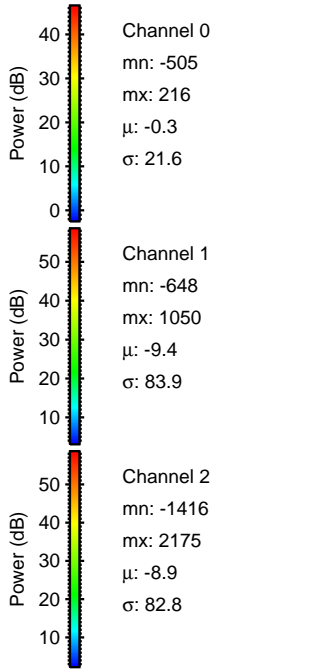
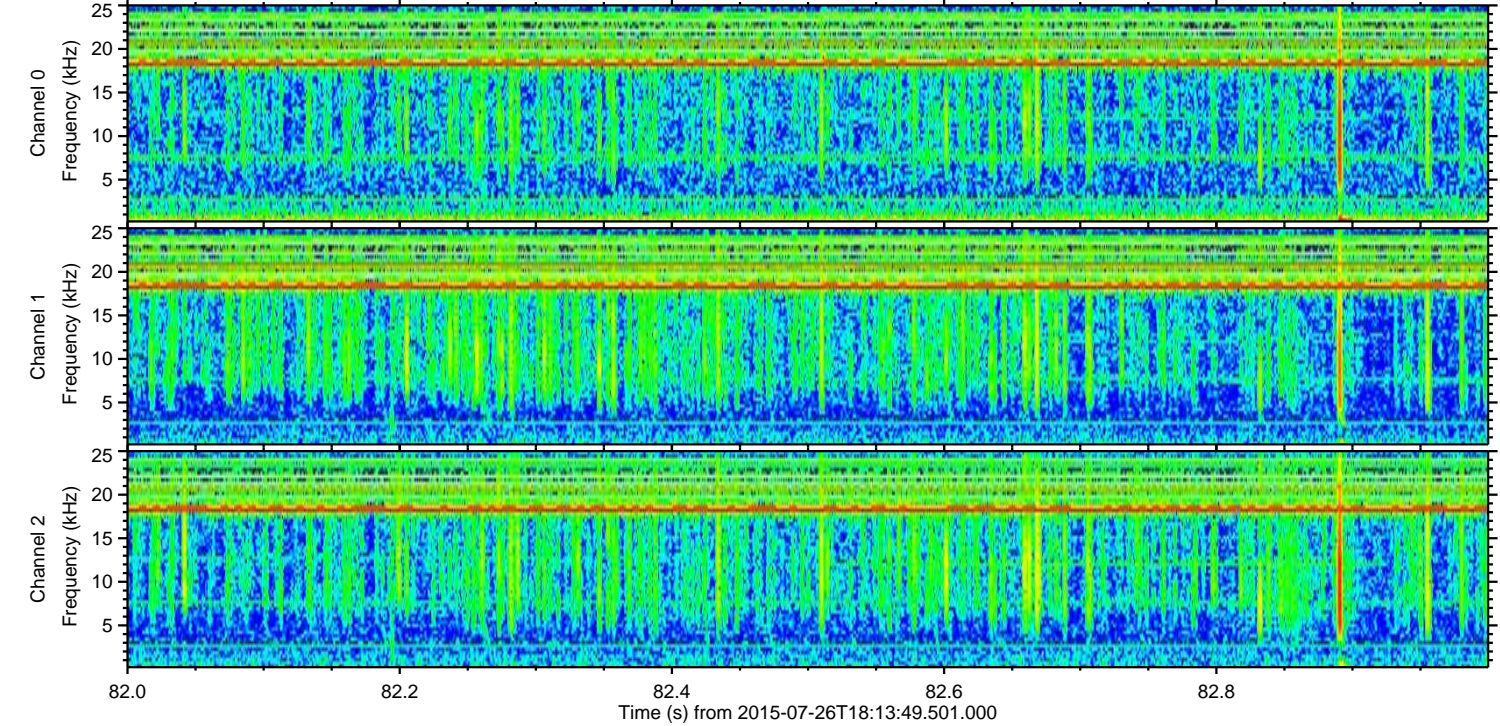
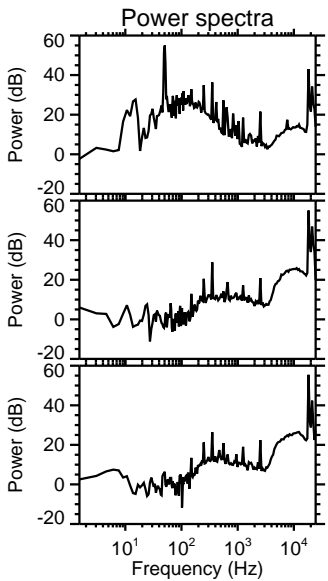
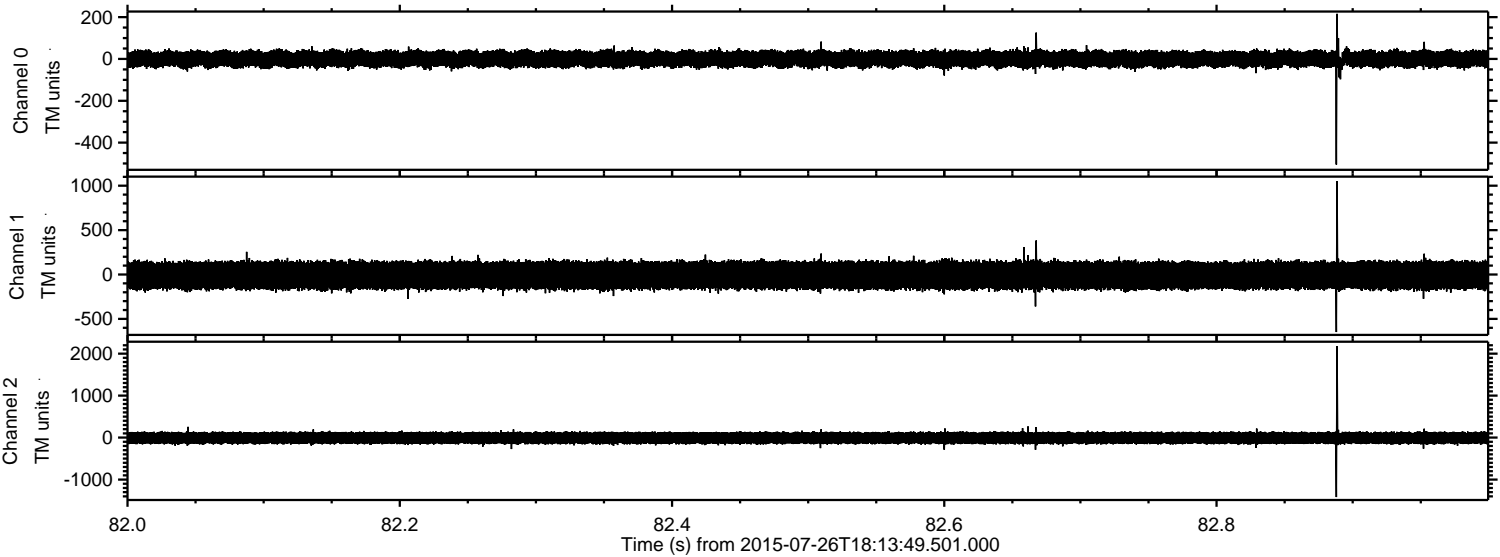

Processed Sun Jul 26 20:20:45 2015 by ELM ver.2012-10-06 from 001__elm20150726_181348__dat00.bin

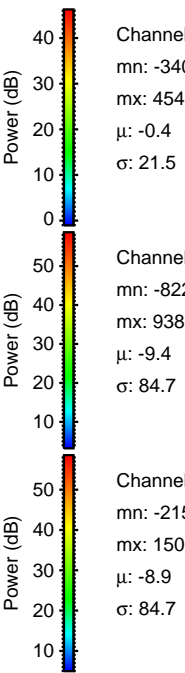
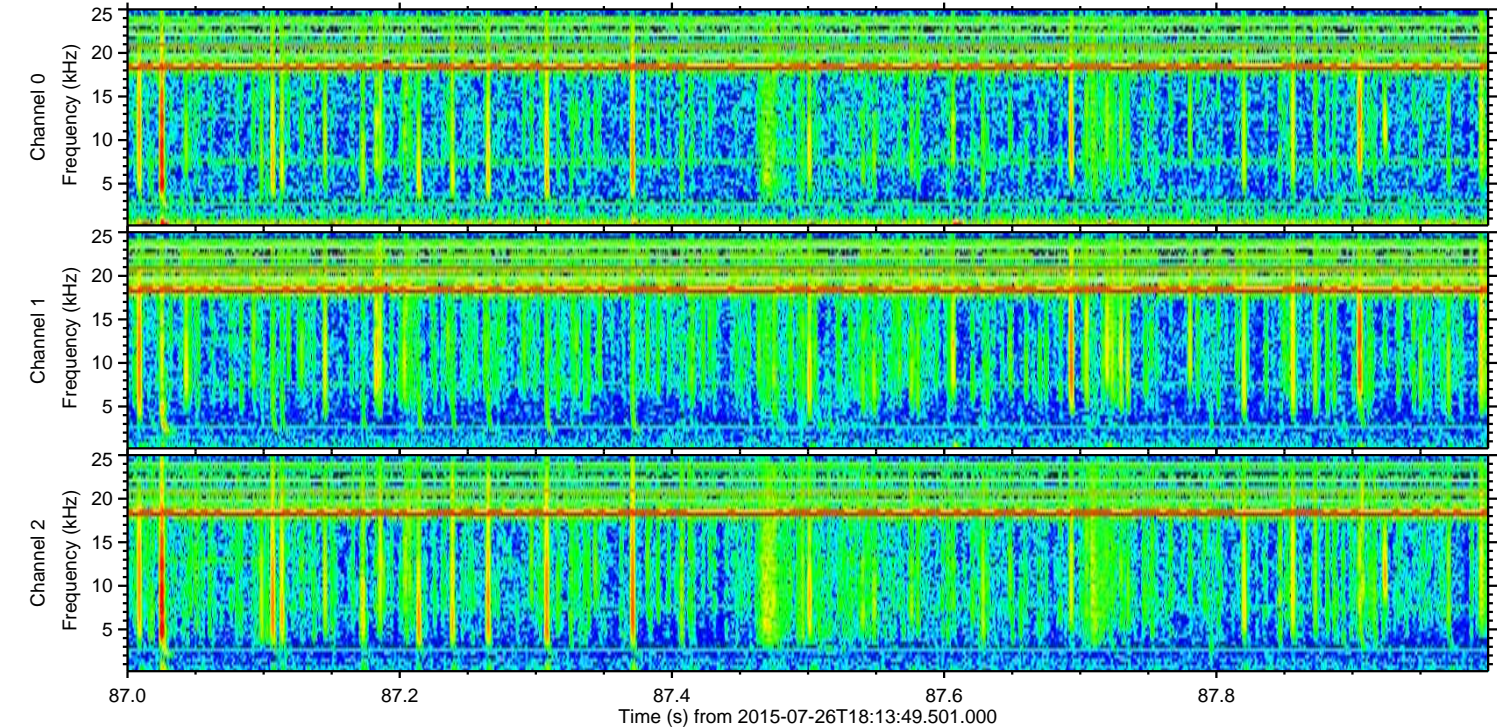
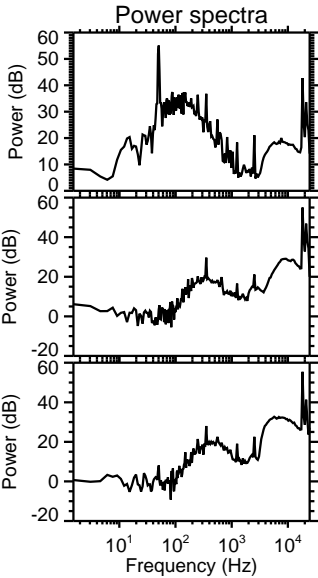
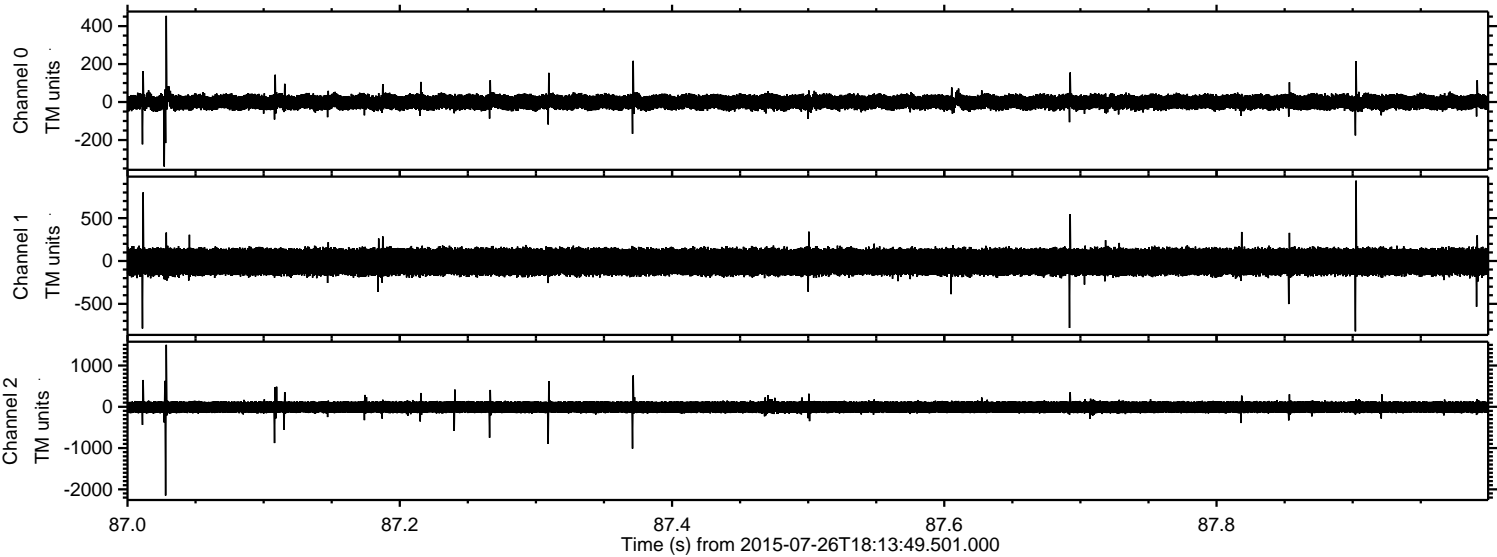

ELMAVAN 3D WAVEFORMS (Measured data sampled at 50 kHz) 51000 packets of 144 samples from 2015-07-26T18:13:49.501.000. Part 71/147

Processed Sun Jul 26 20:20:46 2015 by ELM ver.2012-10-06 from 001__elm20150726_181348__dat00.bin

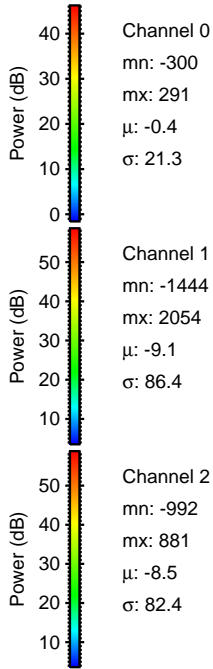
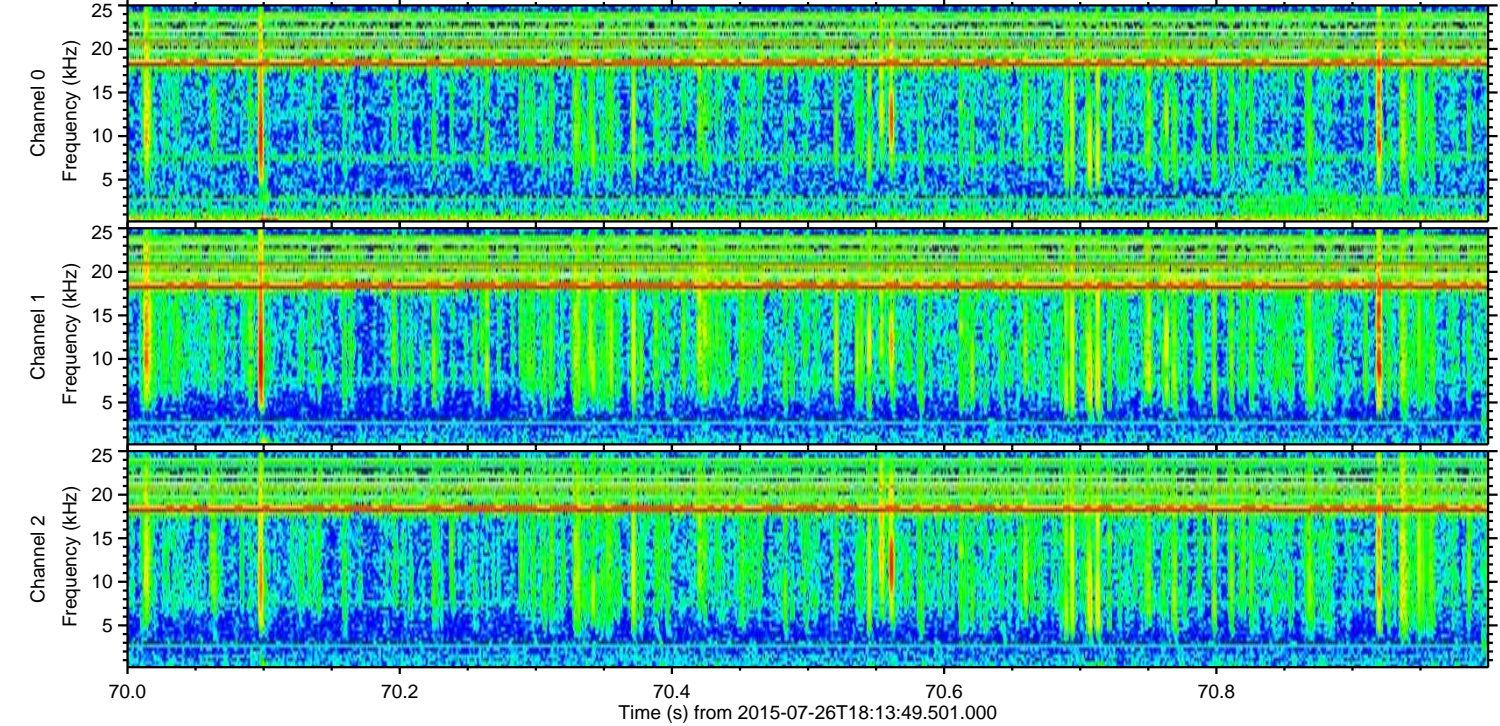
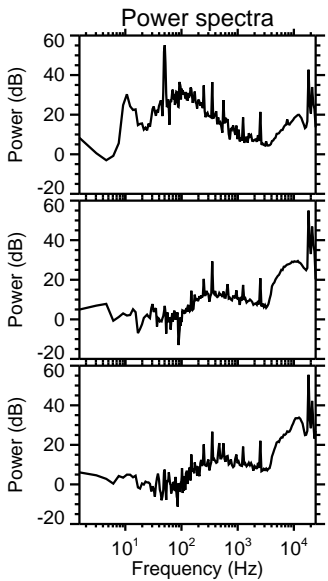
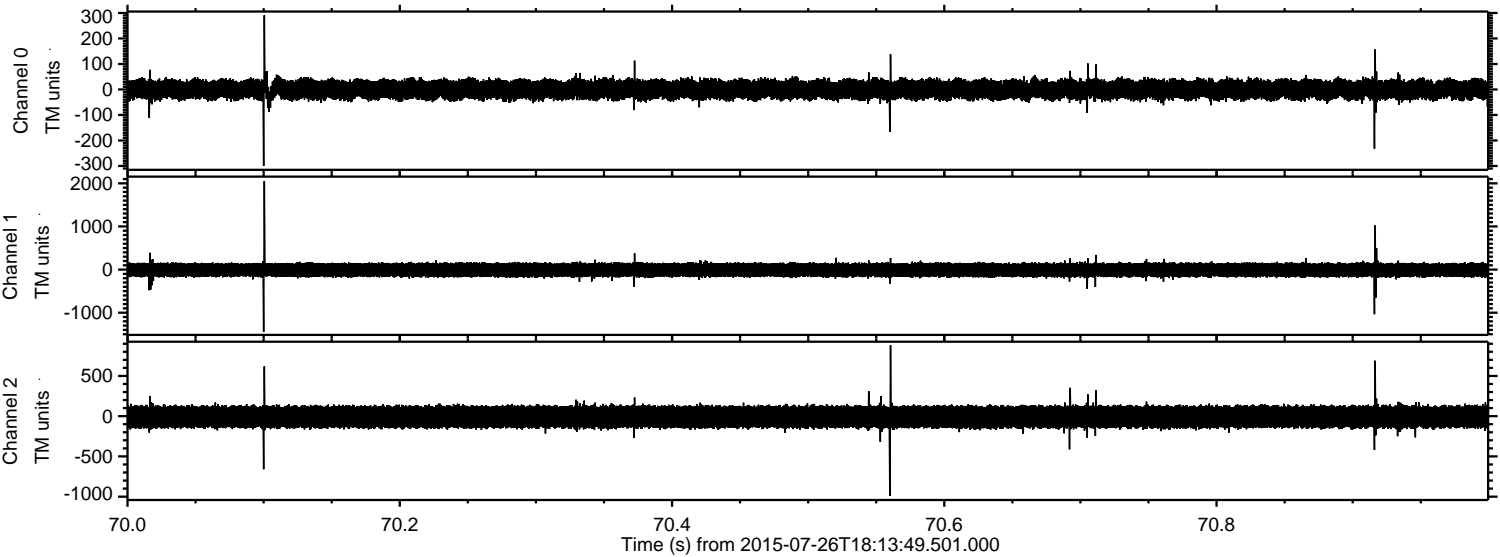

Channel 0
mn: -300
mx: 291
 μ : -0.4
 σ : 21.3

Channel 1
mn: -1444
mx: 2054
 μ : -9.1
 σ : 86.4

Channel 2
mn: -992
mx: 881
 μ : -8.5
 σ : 82.4

ELMAVAN 3D WAVEFORMS (Measured data sampled at 50 kHz) 51000 packets of 144 samples from 2015-07-26T18:13:49.501.000. Part 112/147

Processed Sun Jul 26 20:20:47 2015 by ELM ver.2012-10-06 from 001__elm20150726_181348__dat00.bin

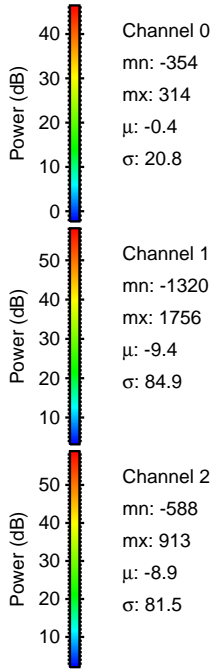
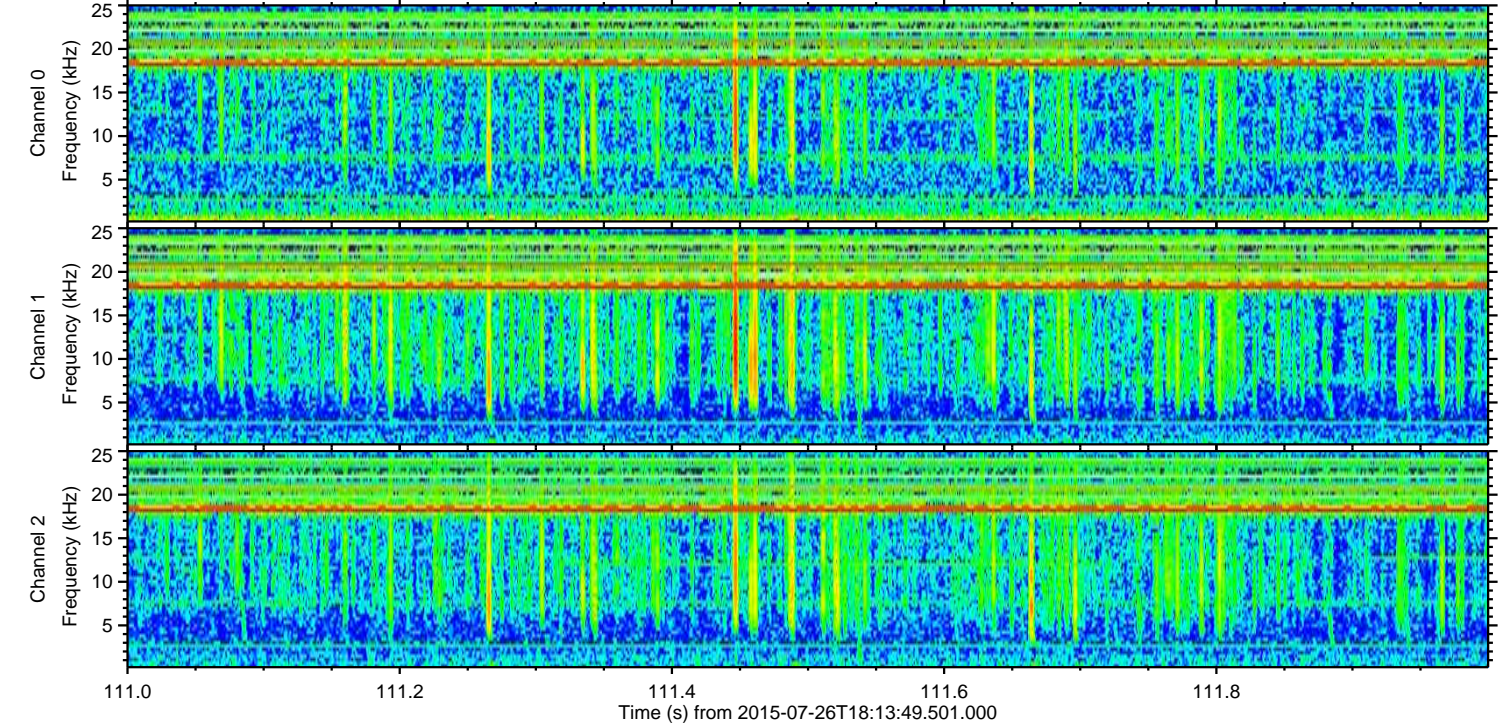
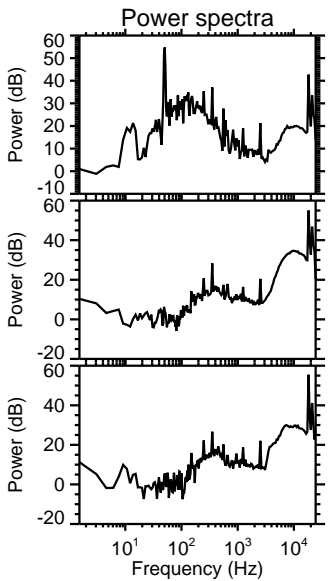
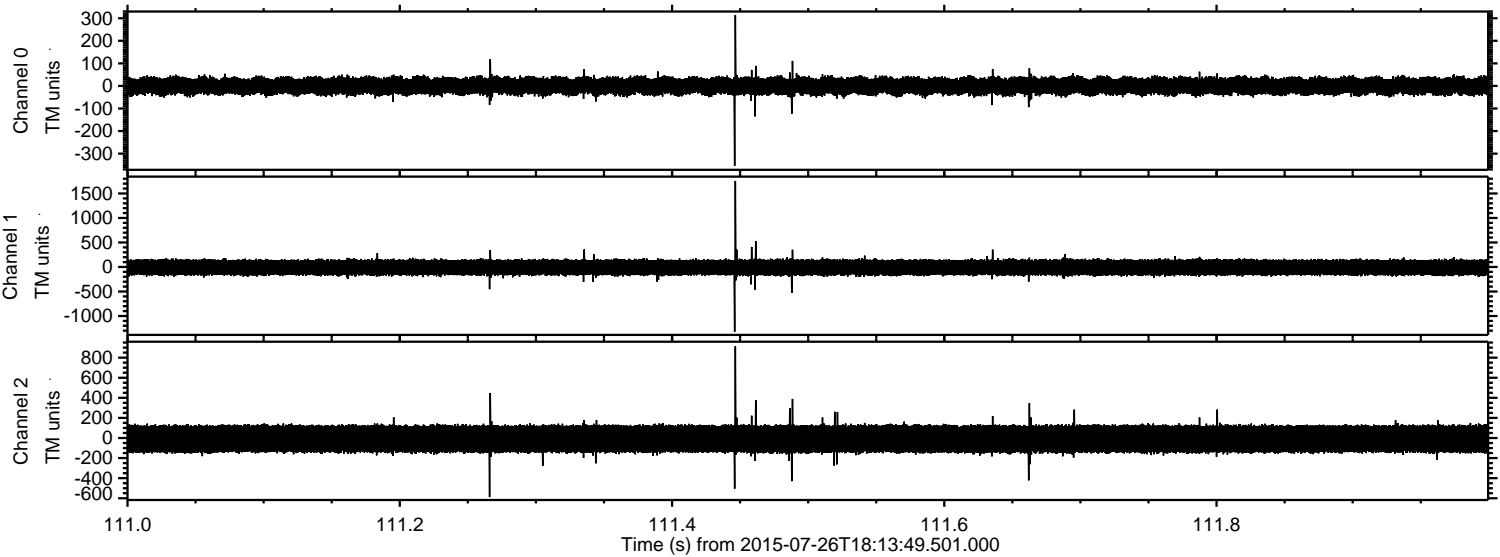

Processed Sun Jul 26 20:20:48 2015 by ELM ver.2012-10-06 from 001__elm20150726_181348__dat00.bin

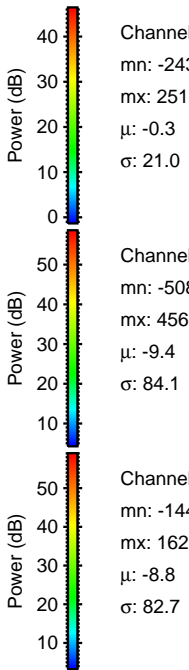
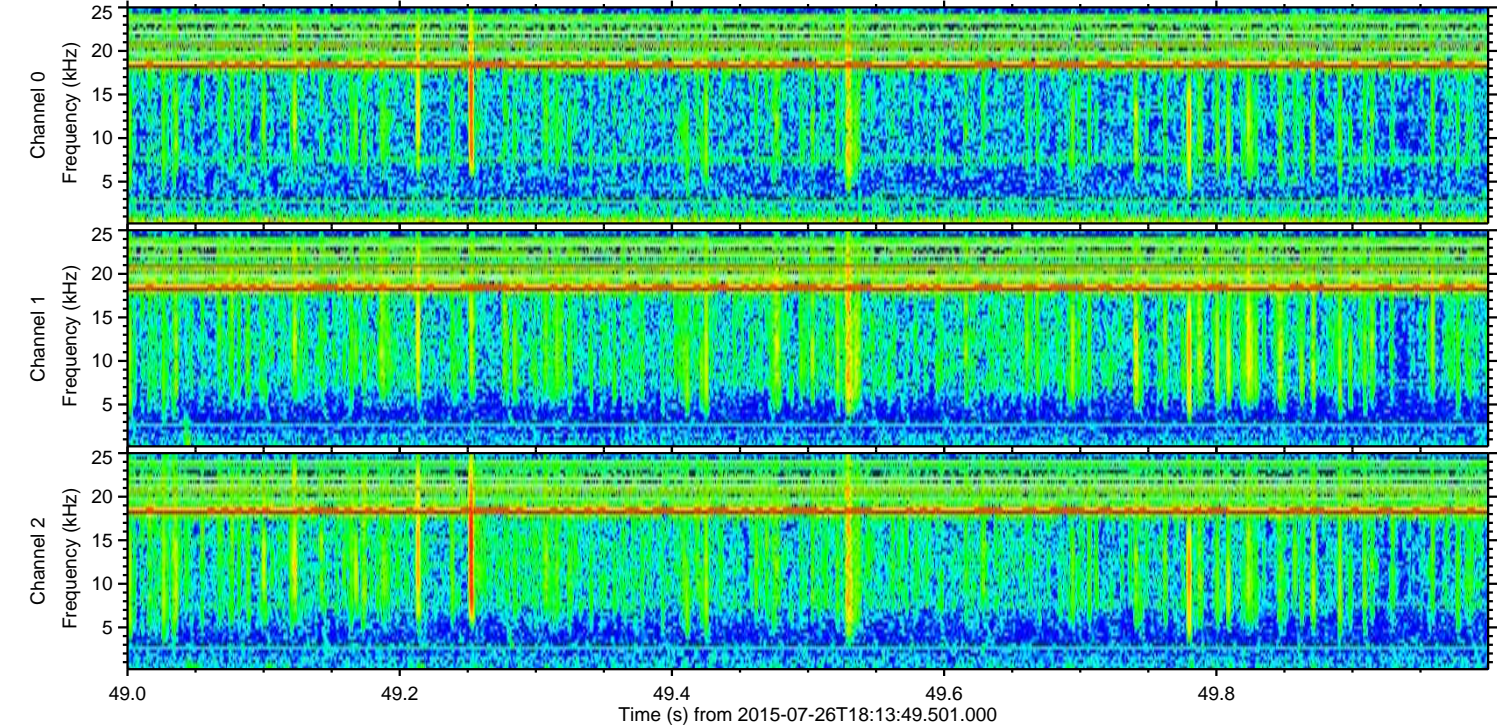
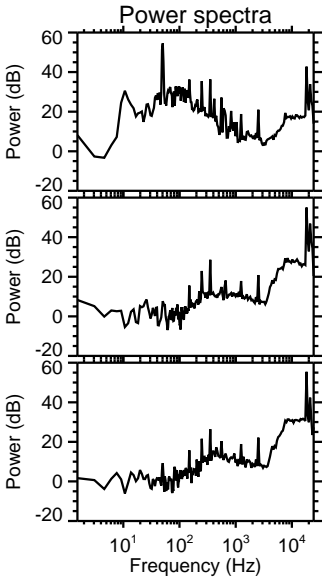
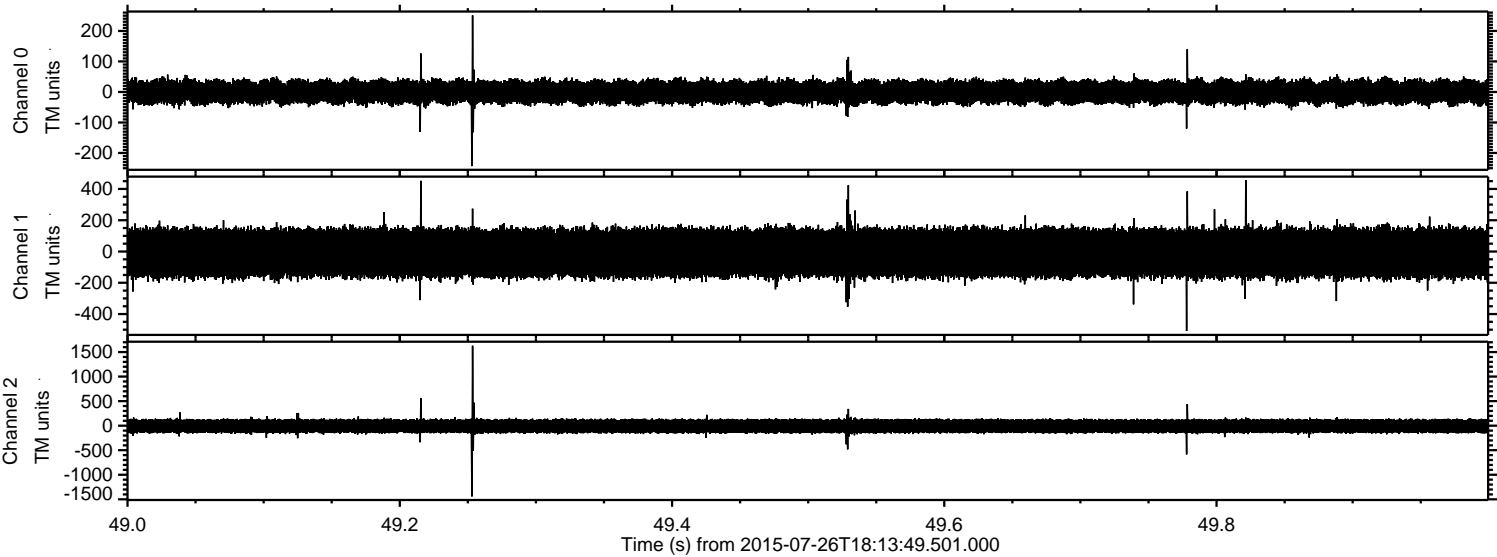

ELMAVAN 3D WAVEFORMS (Measured data sampled at 50 kHz) 51000 packets of 144 samples from 2015-07-26T18:13:49.501.000. Part 127/147

Processed Sun Jul 26 20:20:50 2015 by ELM ver.2012-10-06 from 001__elm20150726_181348__dat00.bin

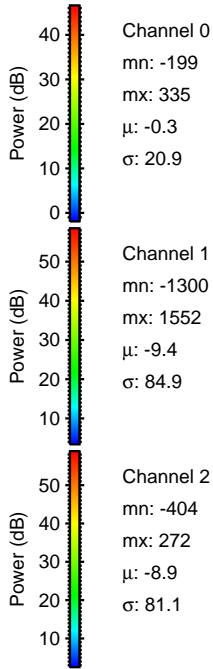
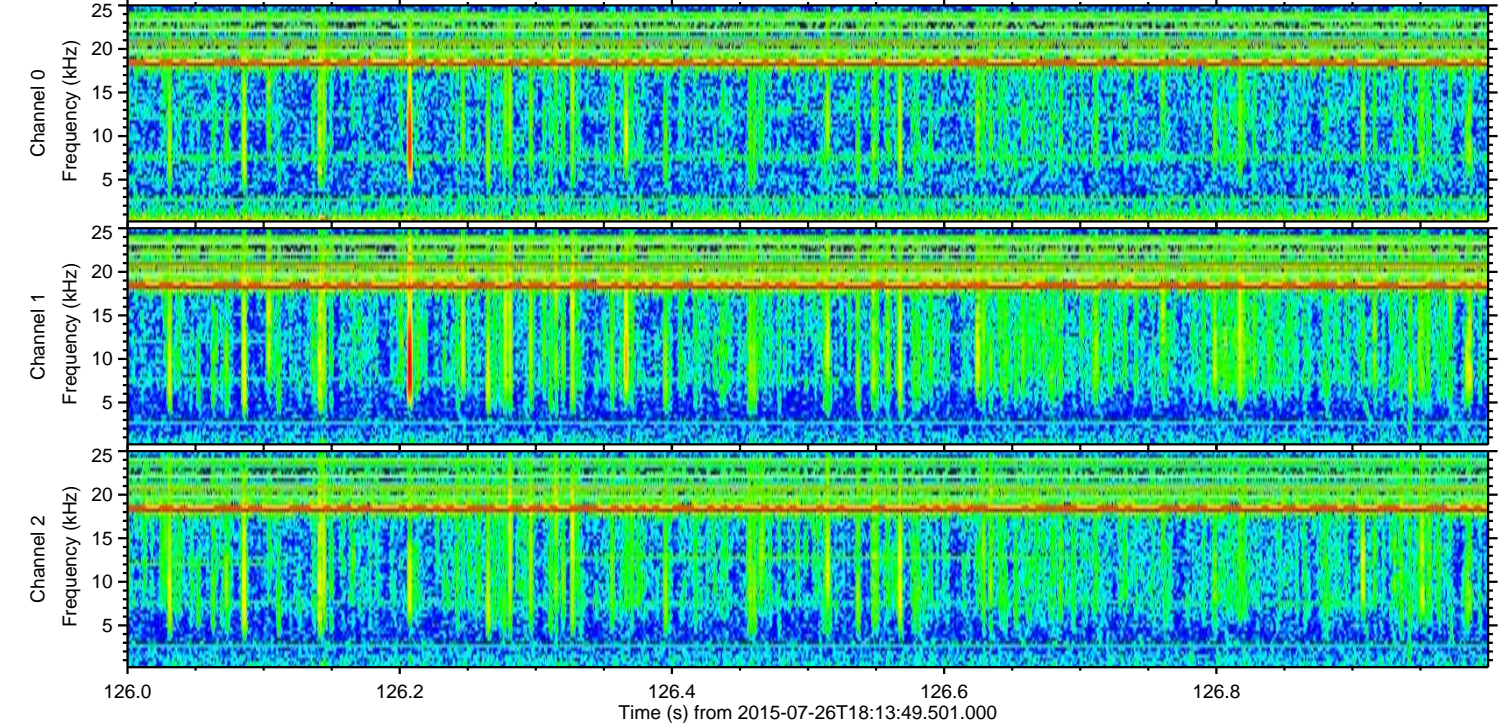
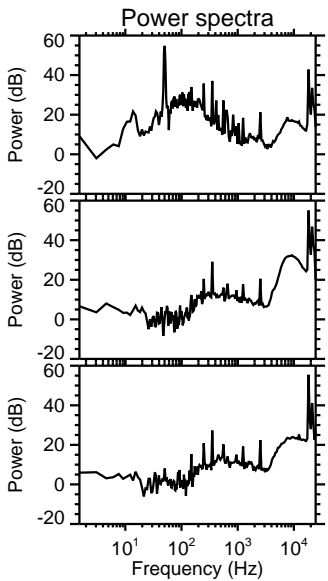
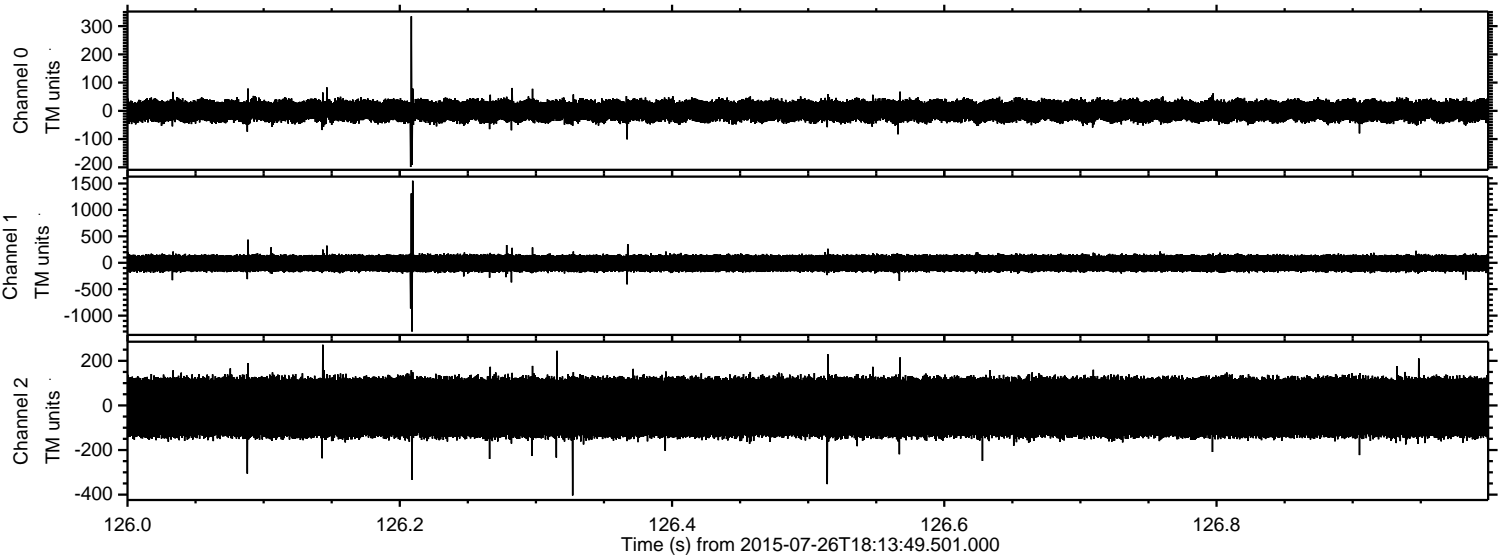

Processed Sun Jul 26 20:20:51 2015 by ELM ver.2012-10-06 from 001__elm20150726_181348__dat00.bin

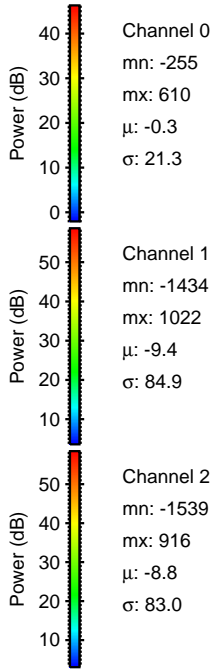
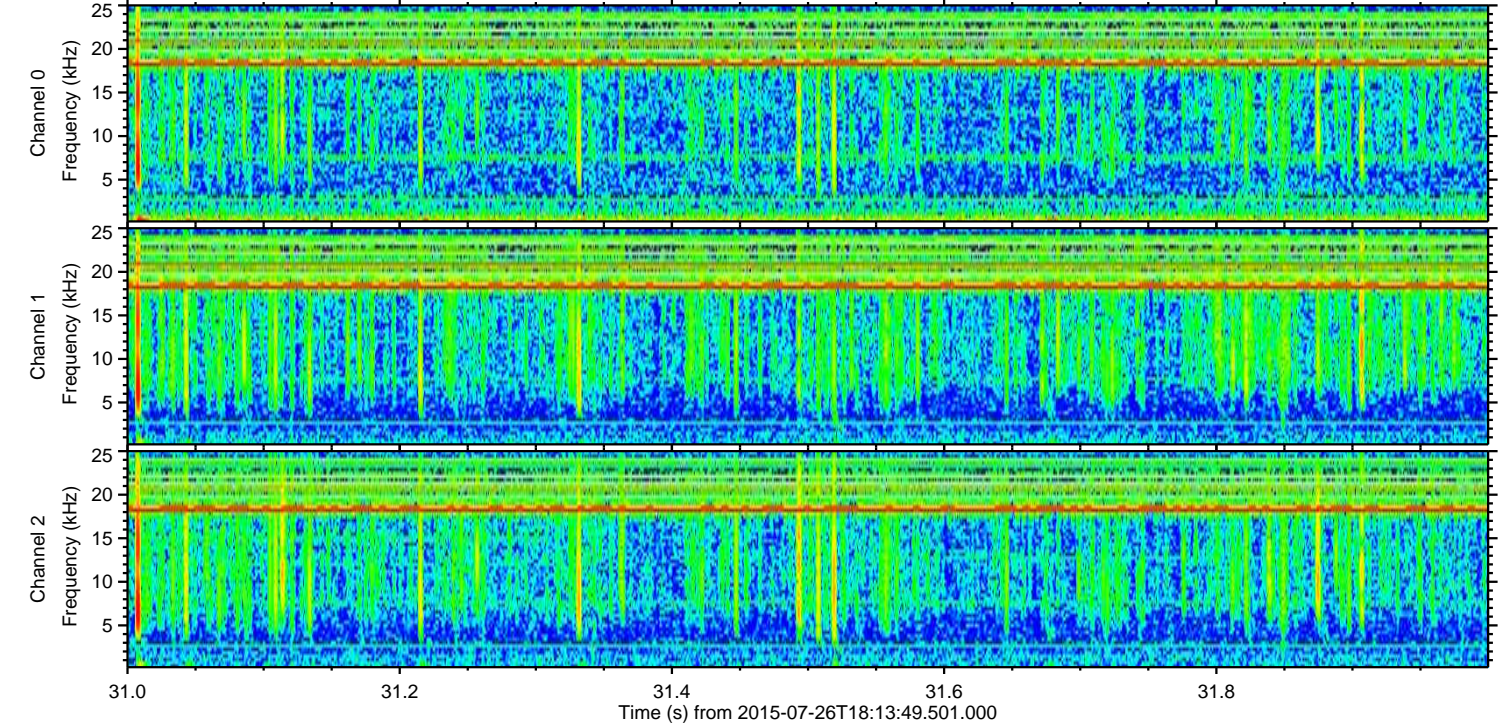
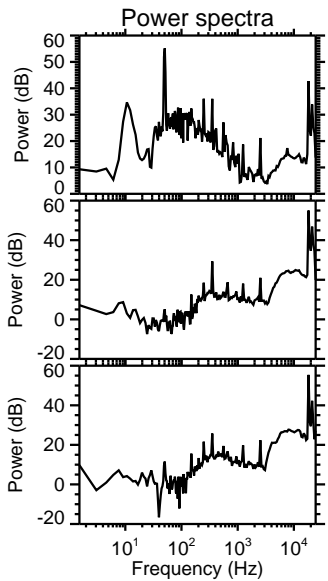
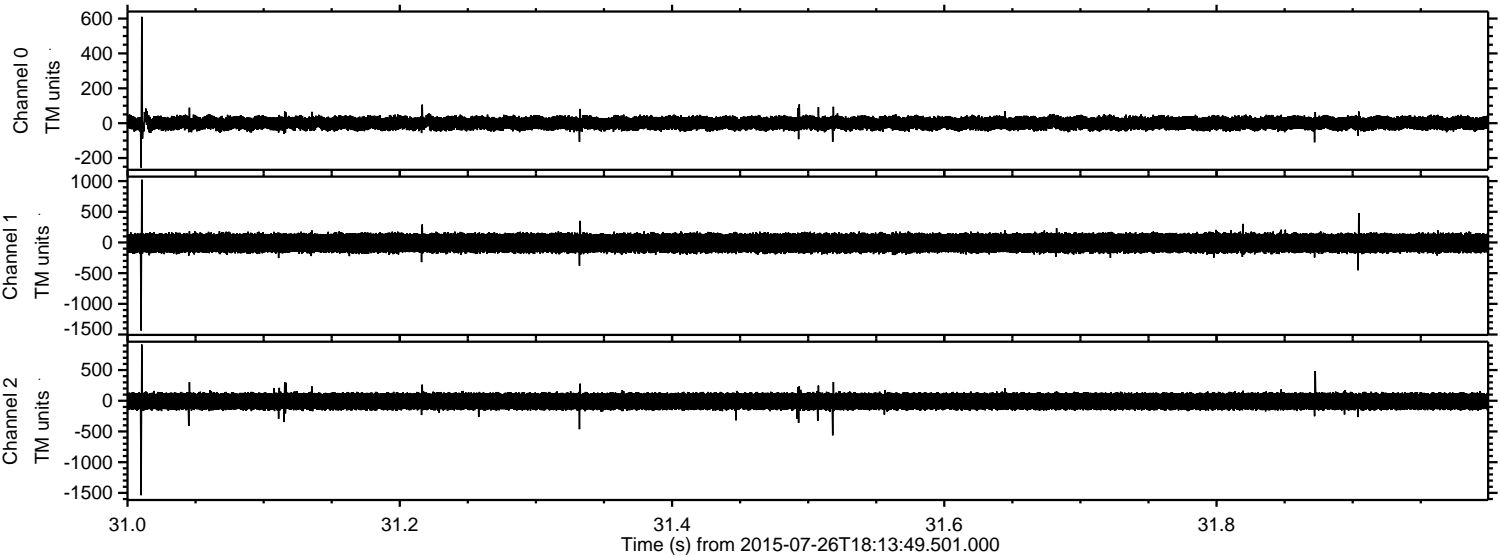

Processed Sun Jul 26 20:20:52 2015 by ELM ver.2012-10-06 from 001__elm20150726_181348__dat00.bin

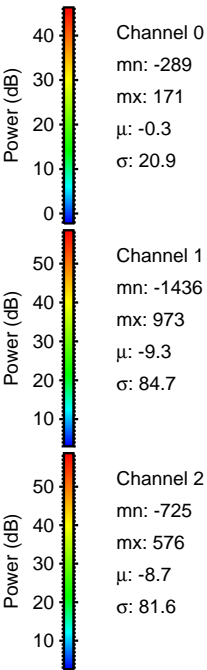
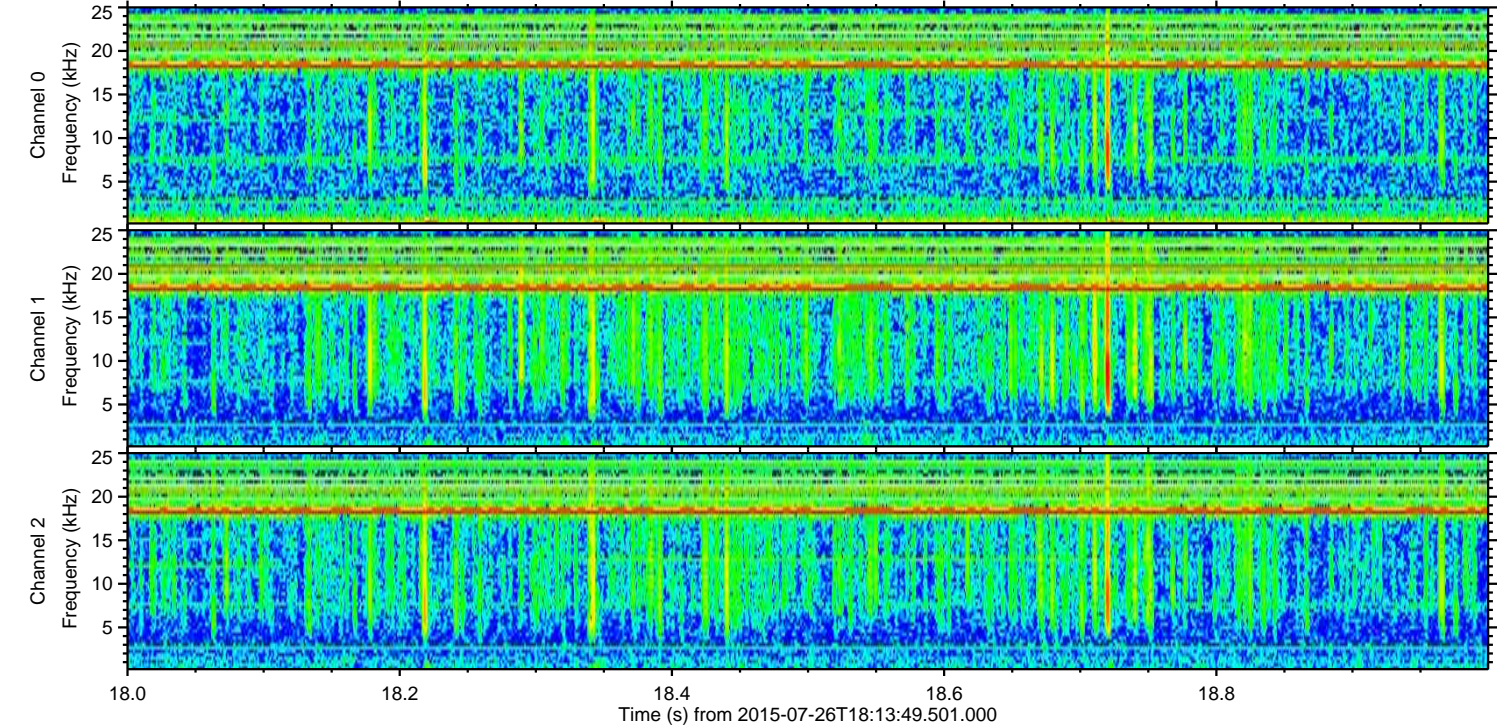
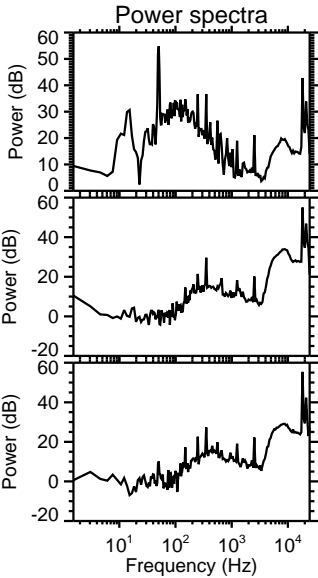
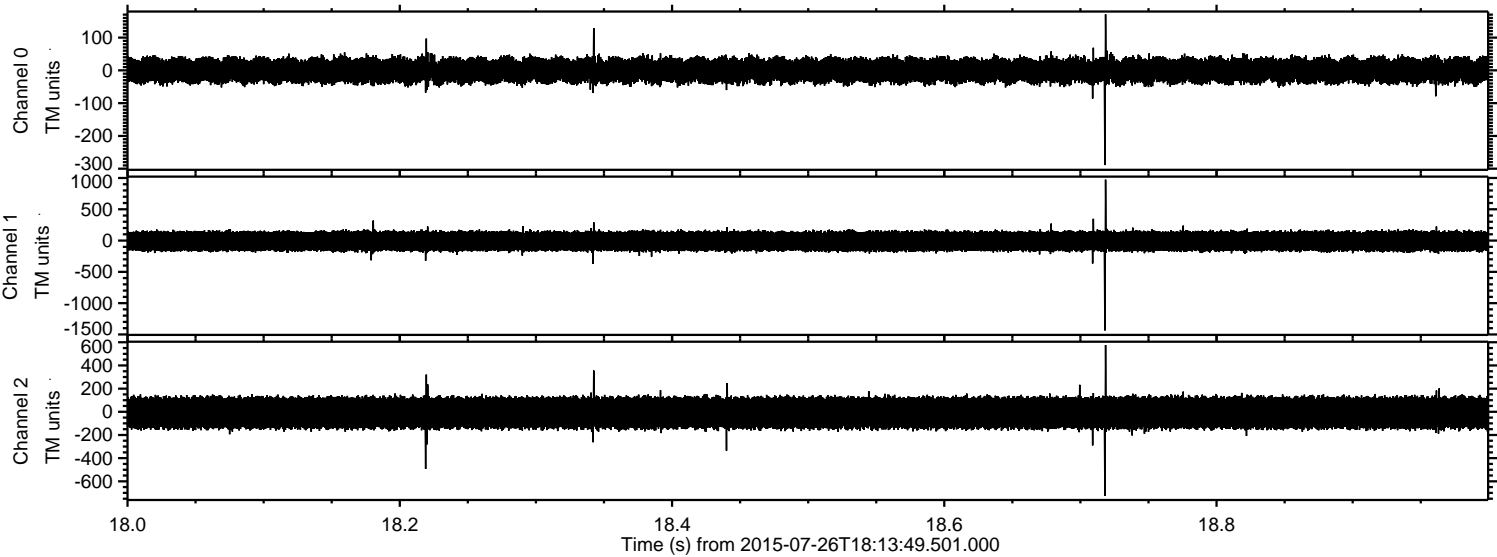

Processed Sun Jul 26 20:20:53 2015 by ELM ver.2012-10-06 from 001__elm20150726_181348__dat00.bin

