

ELMAVAN 3D WAVEFORMS (Measured data sampled at 50 kHz) 51000 packets of 144 samples from 2015-07-26T17:33:47.764.999.

Processed Sun Jul 26 19:40:00 2015 by ELM ver.2012-10-06 from 001__elm20150726_173346__dat00.bin

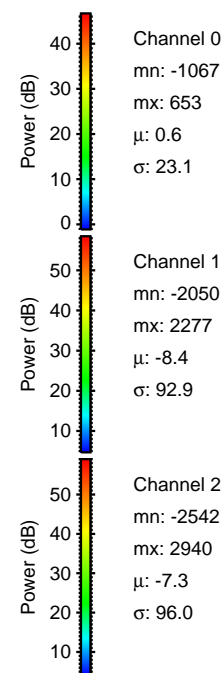
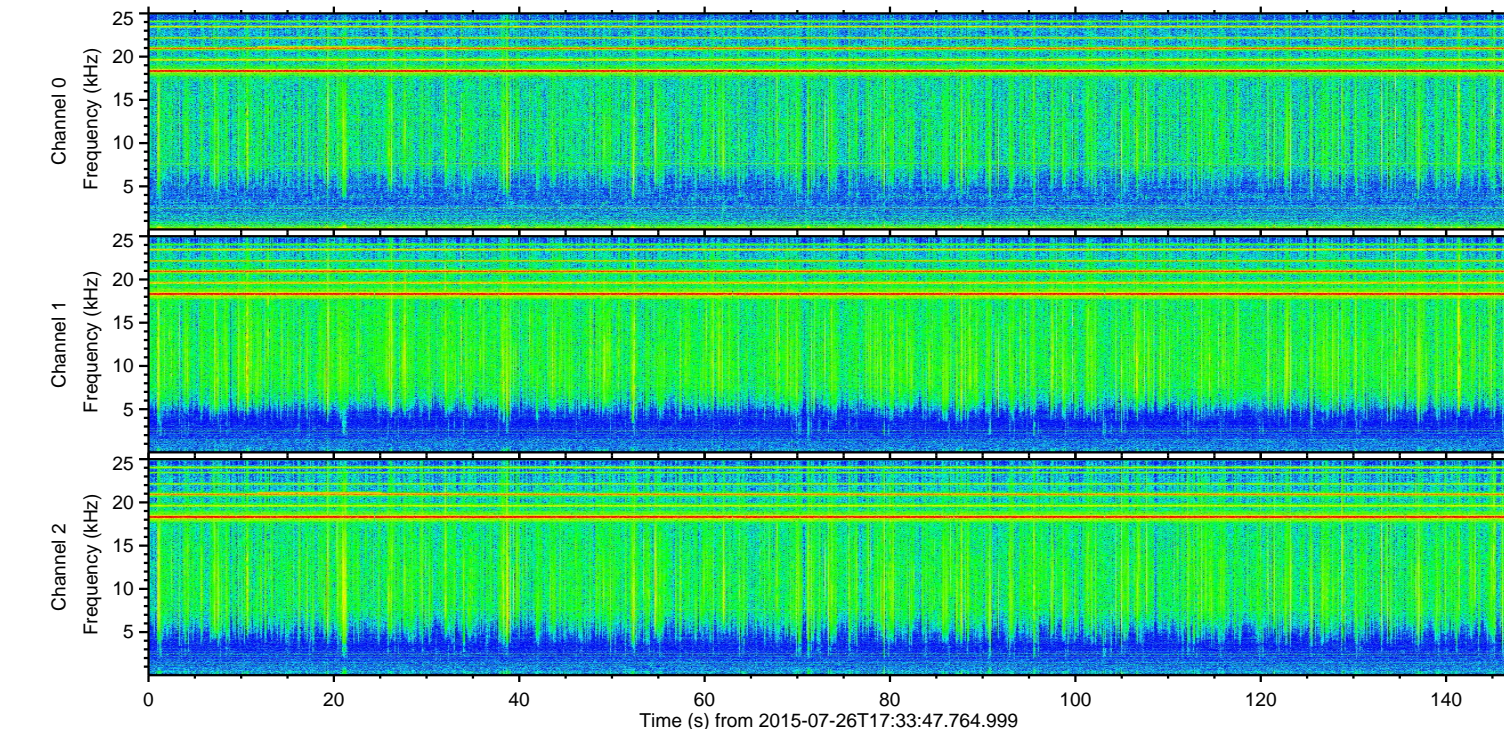
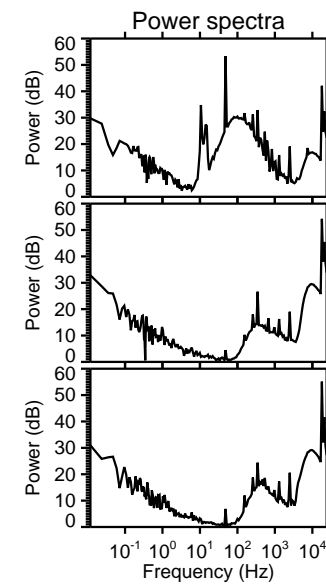
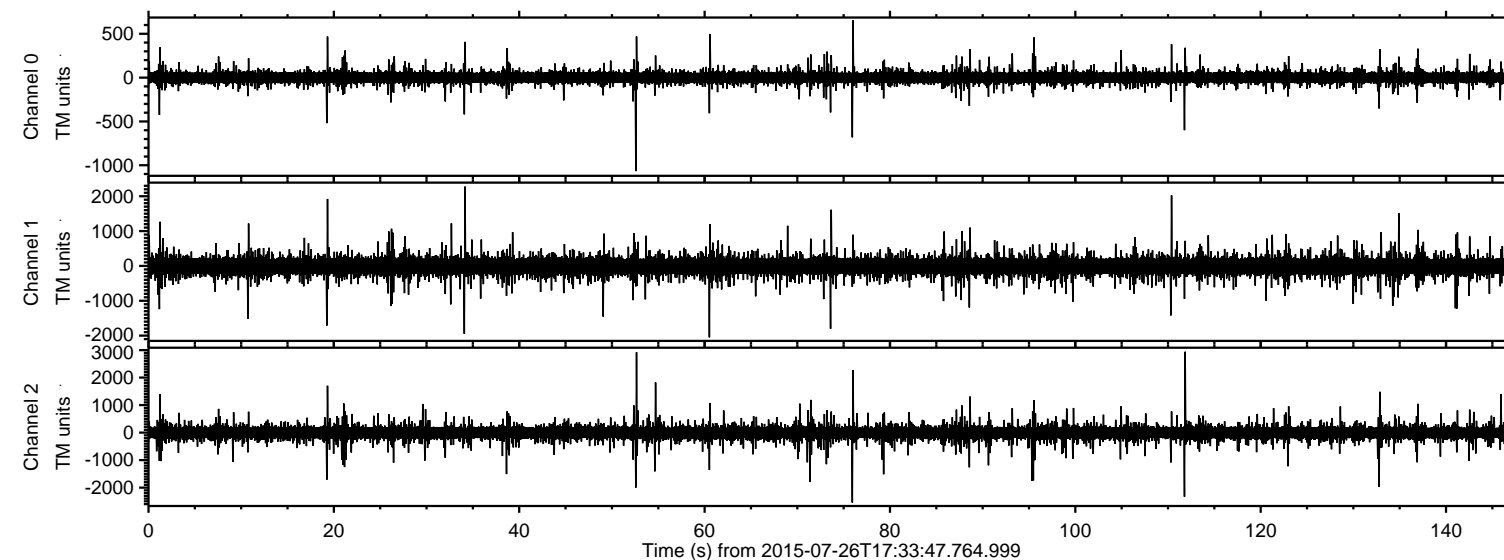

ELMAVAN 3D WAVEFORMS (Measured data sampled at 50 kHz) 51000 packets of 144 samples from 2015-07-26T17:33:47.764.999. Part 112/147

Processed Sun Jul 26 19:40:17 2015 by ELM ver.2012-10-06 from 001__elm20150726_173346__dat00.bin

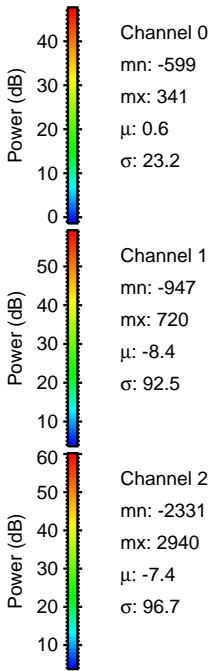
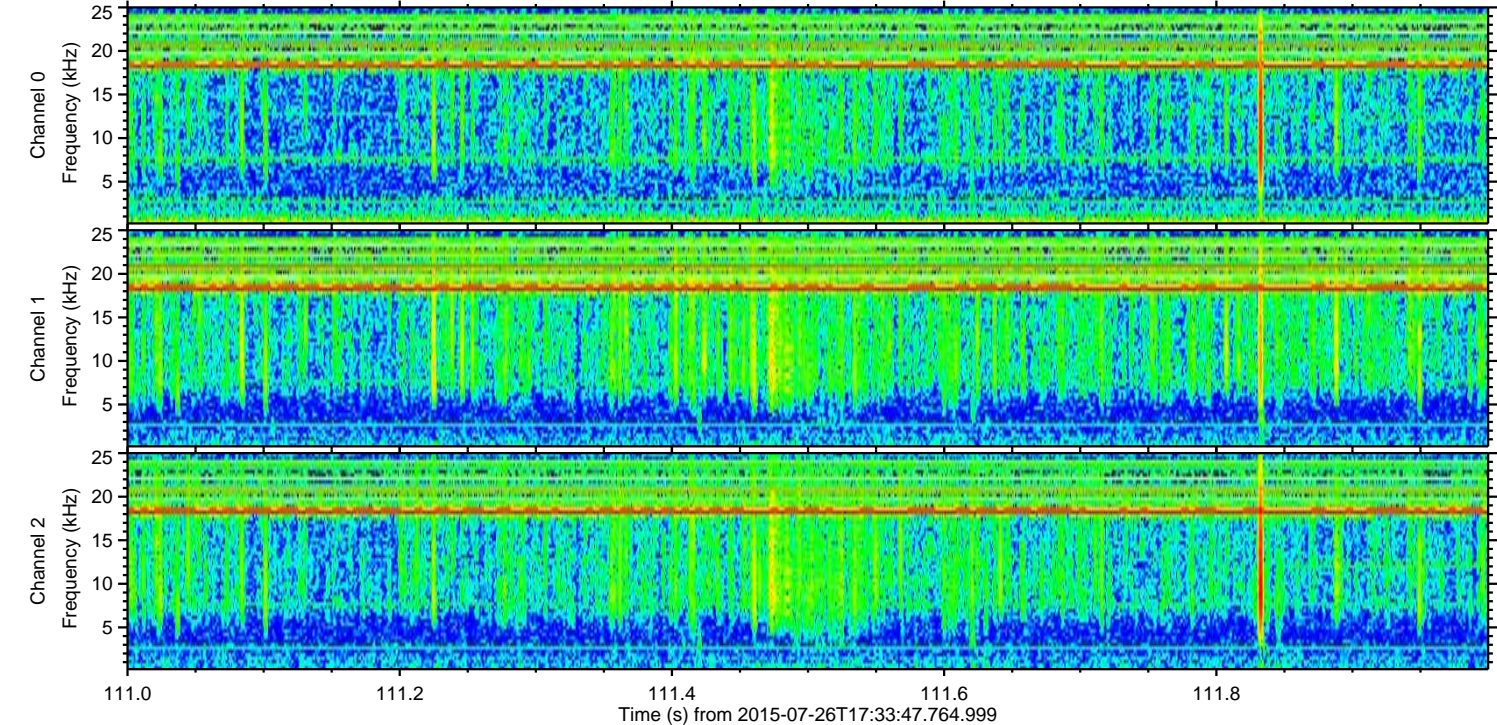
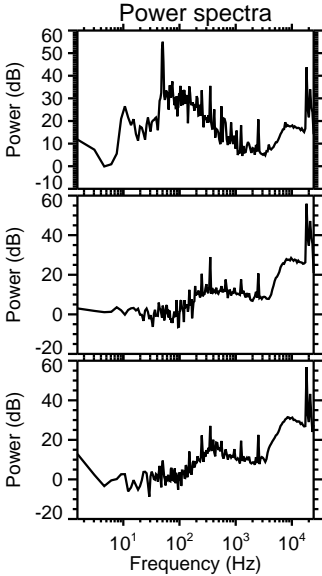
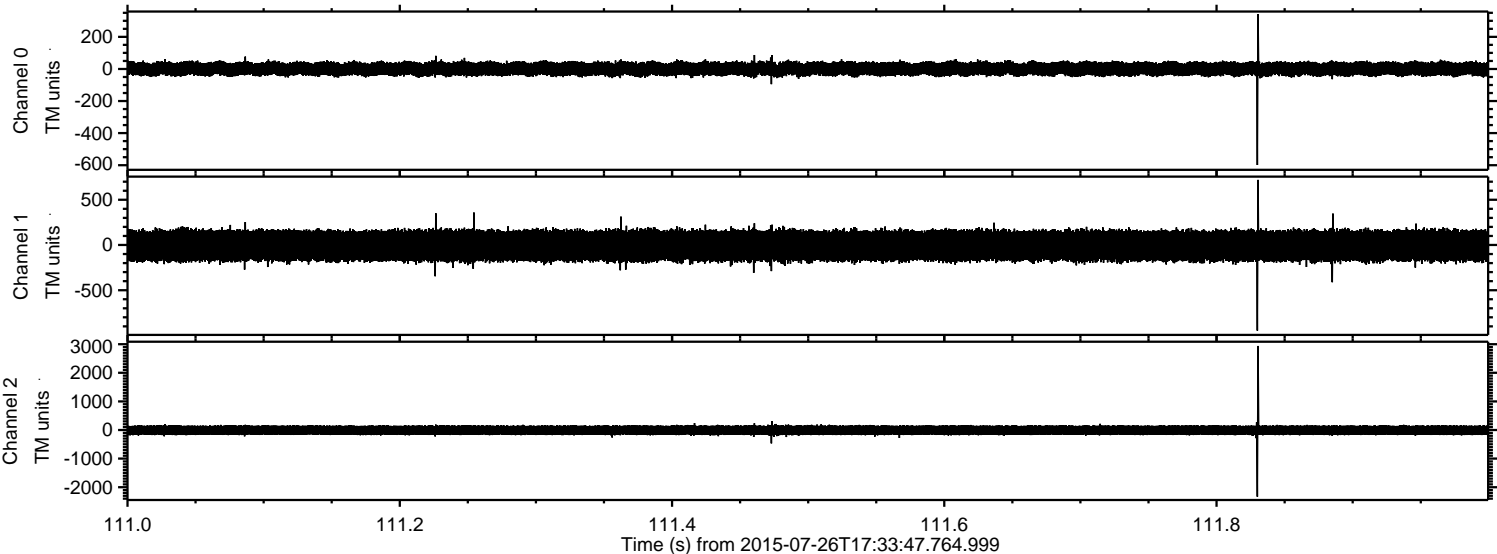

Processed Sun Jul 26 19:40:18 2015 by ELM ver.2012-10-06 from 001__elm20150726_173346__dat00.bin

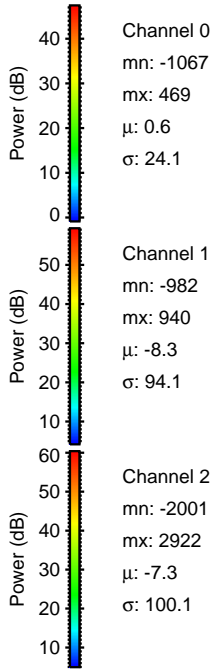
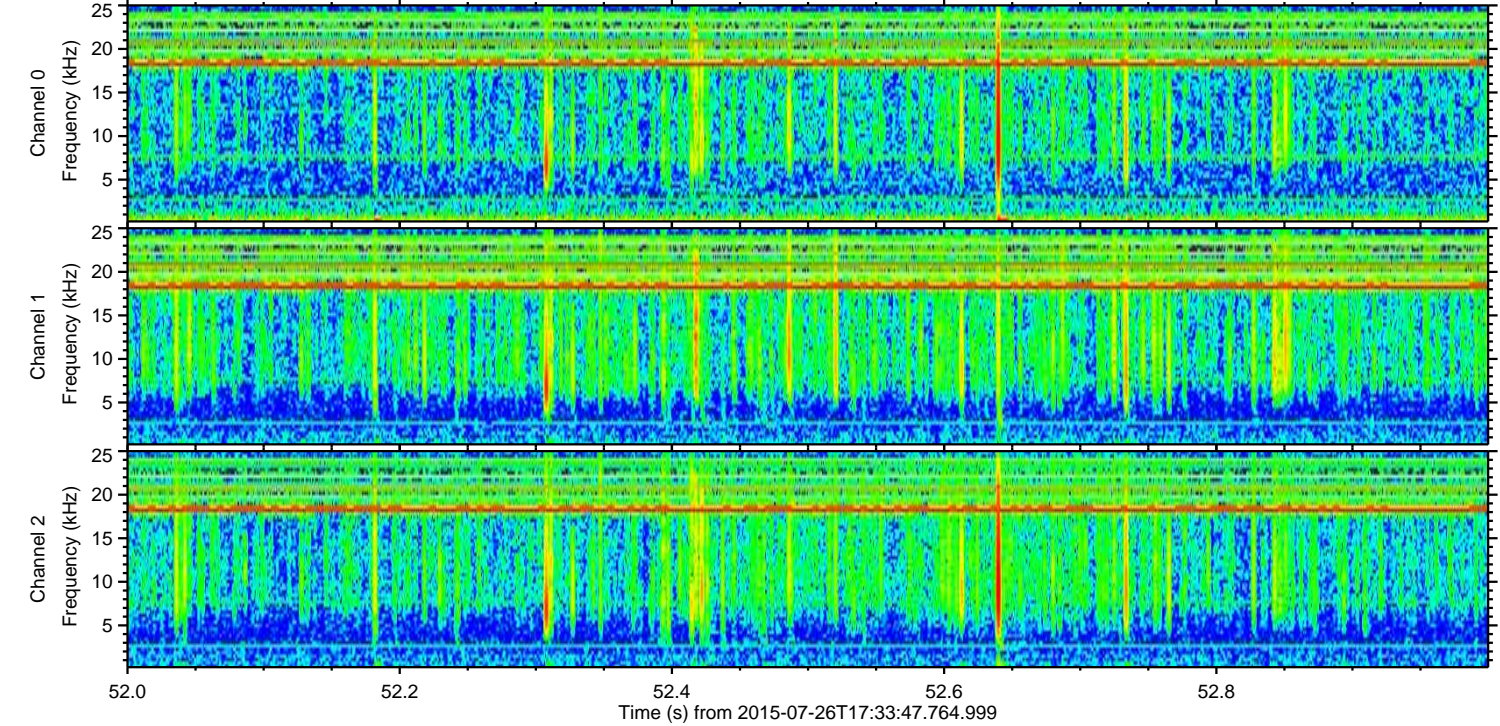
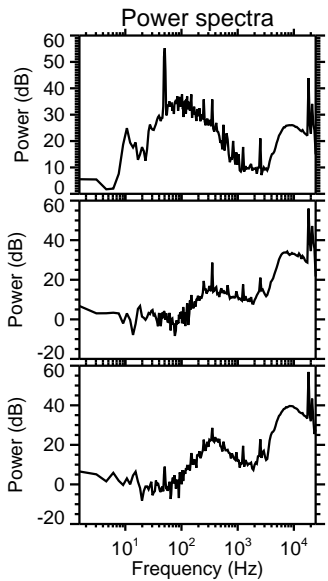
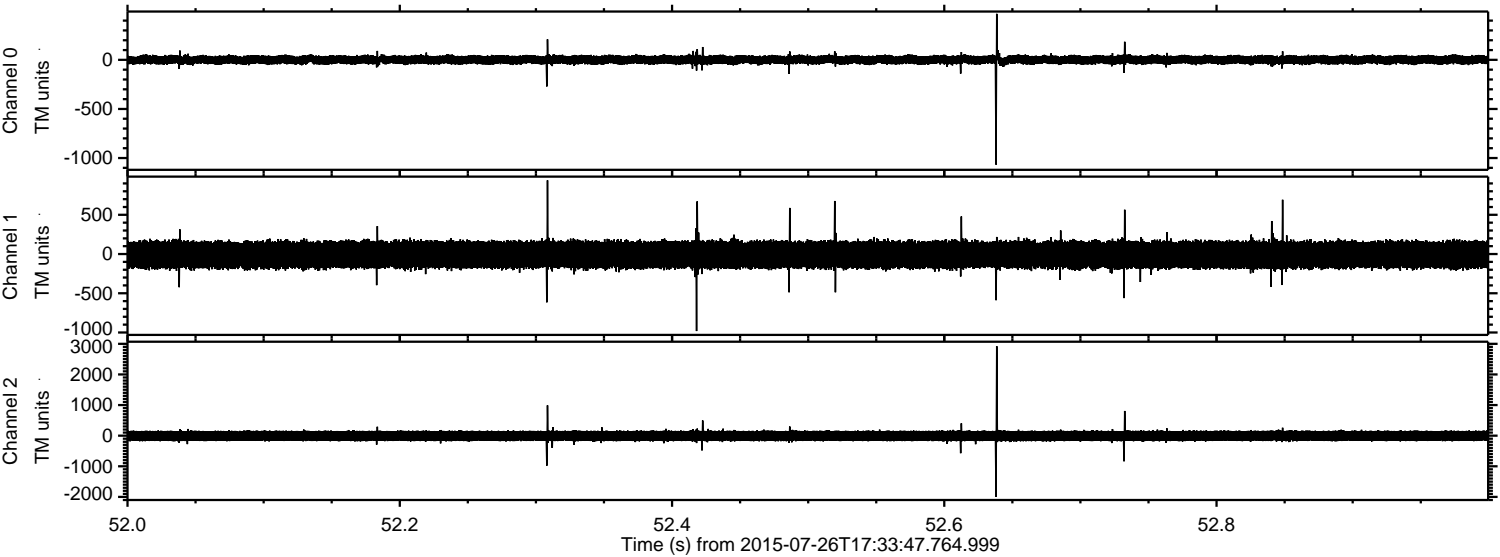

ELMAVAN 3D WAVEFORMS (Measured data sampled at 50 kHz) 51000 packets of 144 samples from 2015-07-26T17:33:47.764.999. Part 76/147

Processed Sun Jul 26 19:40:19 2015 by ELM ver.2012-10-06 from 001__elm20150726_173346__dat00.bin

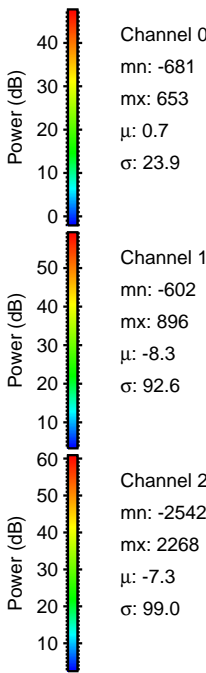
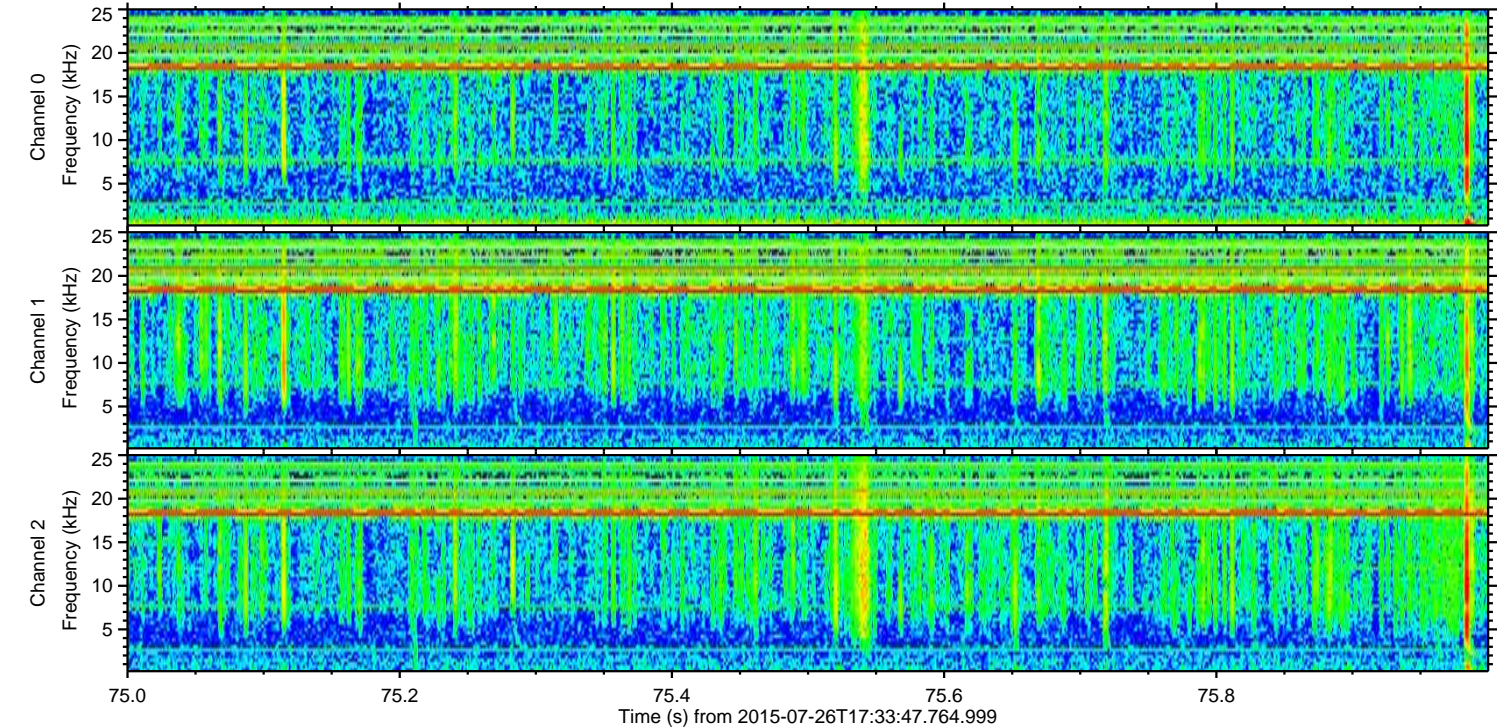
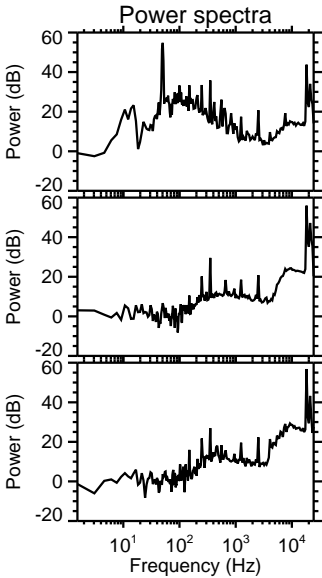
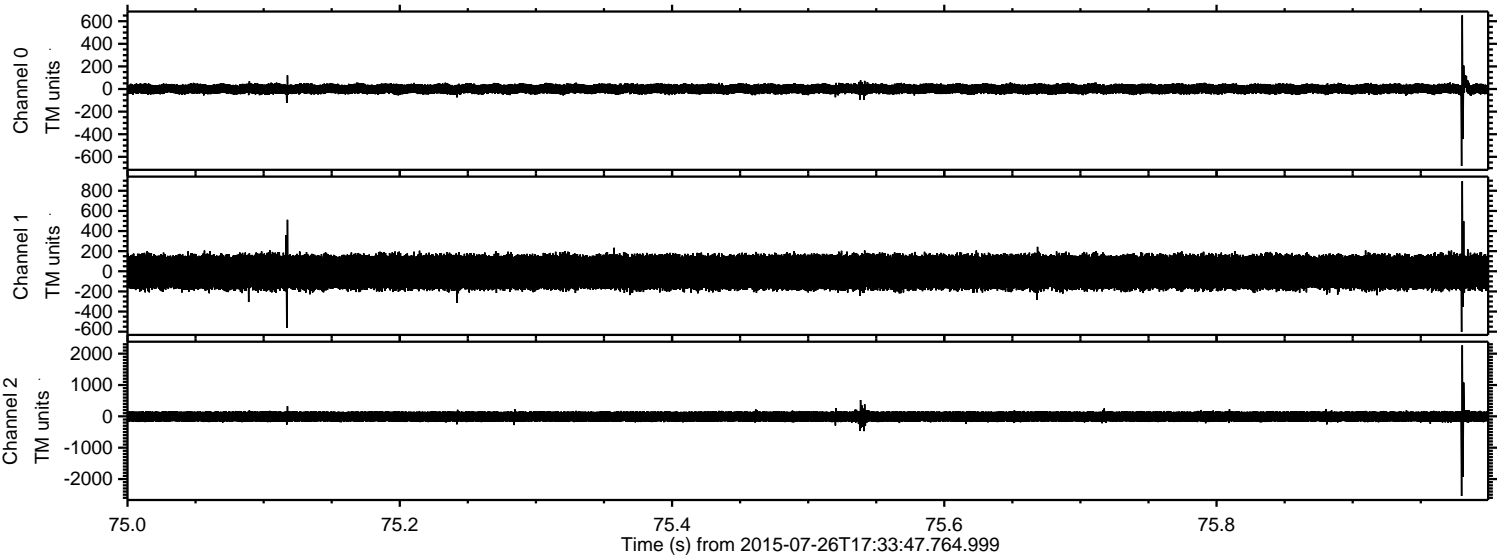

Processed Sun Jul 26 19:40:20 2015 by ELM ver.2012-10-06 from 001__elm20150726_173346__dat00.bin

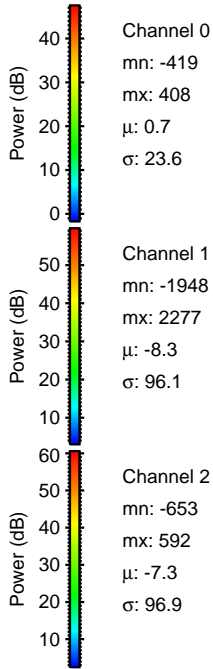
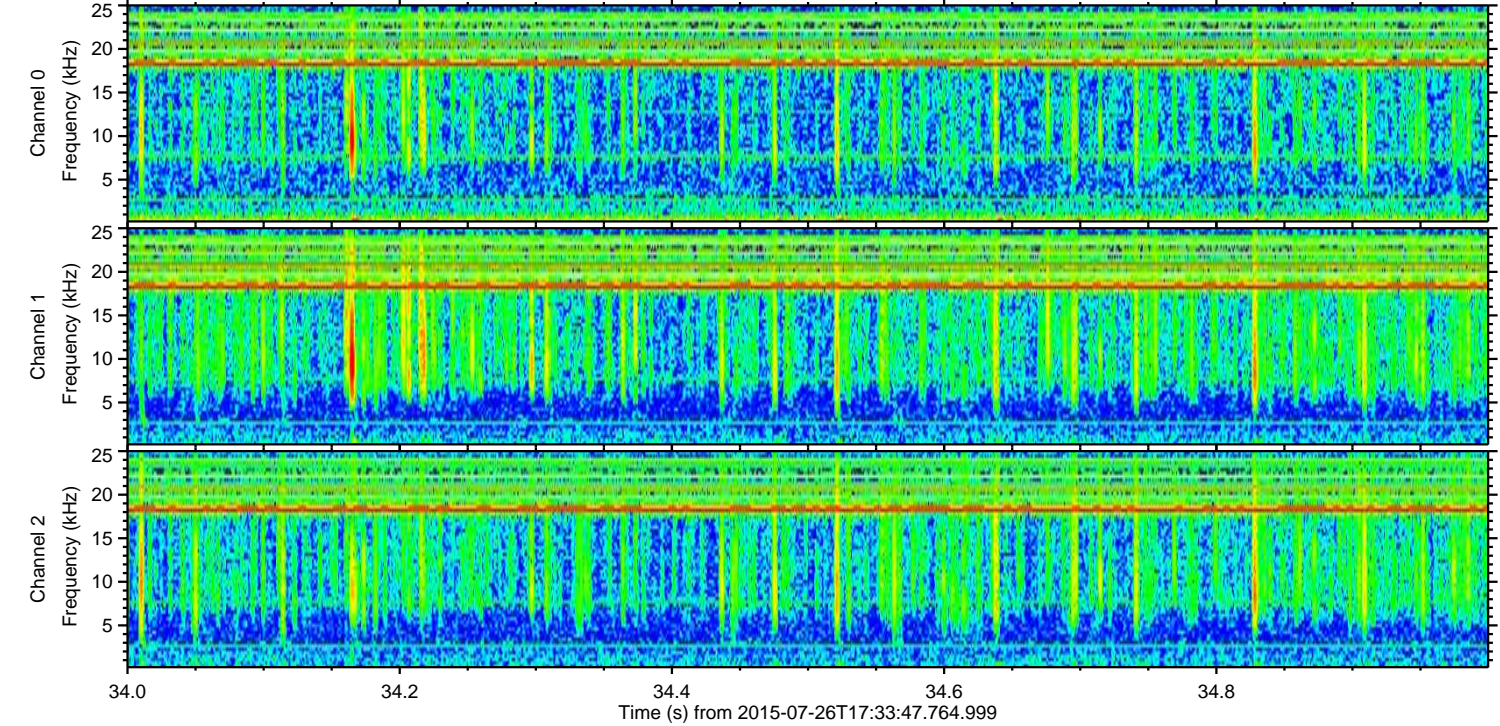
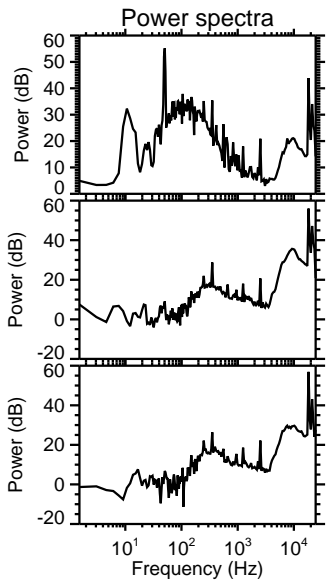
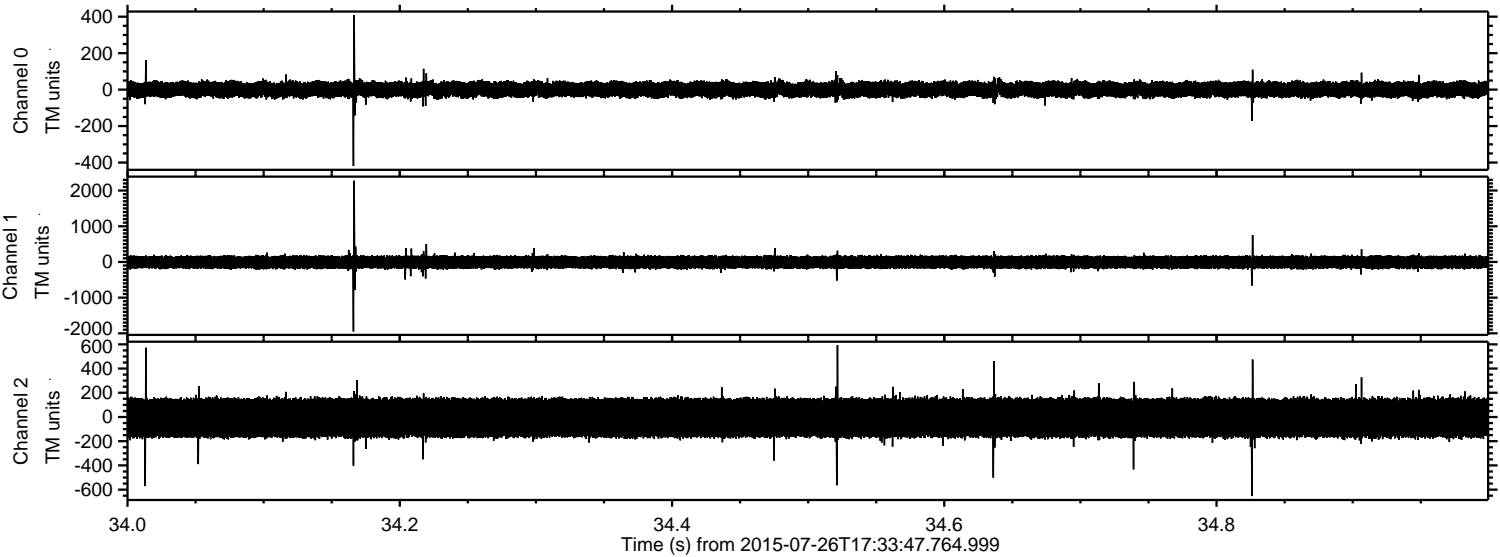

Processed Sun Jul 26 19:40:21 2015 by ELM ver.2012-10-06 from 001__elm20150726_173346__dat00.bin

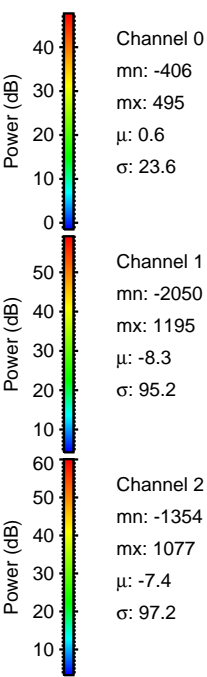
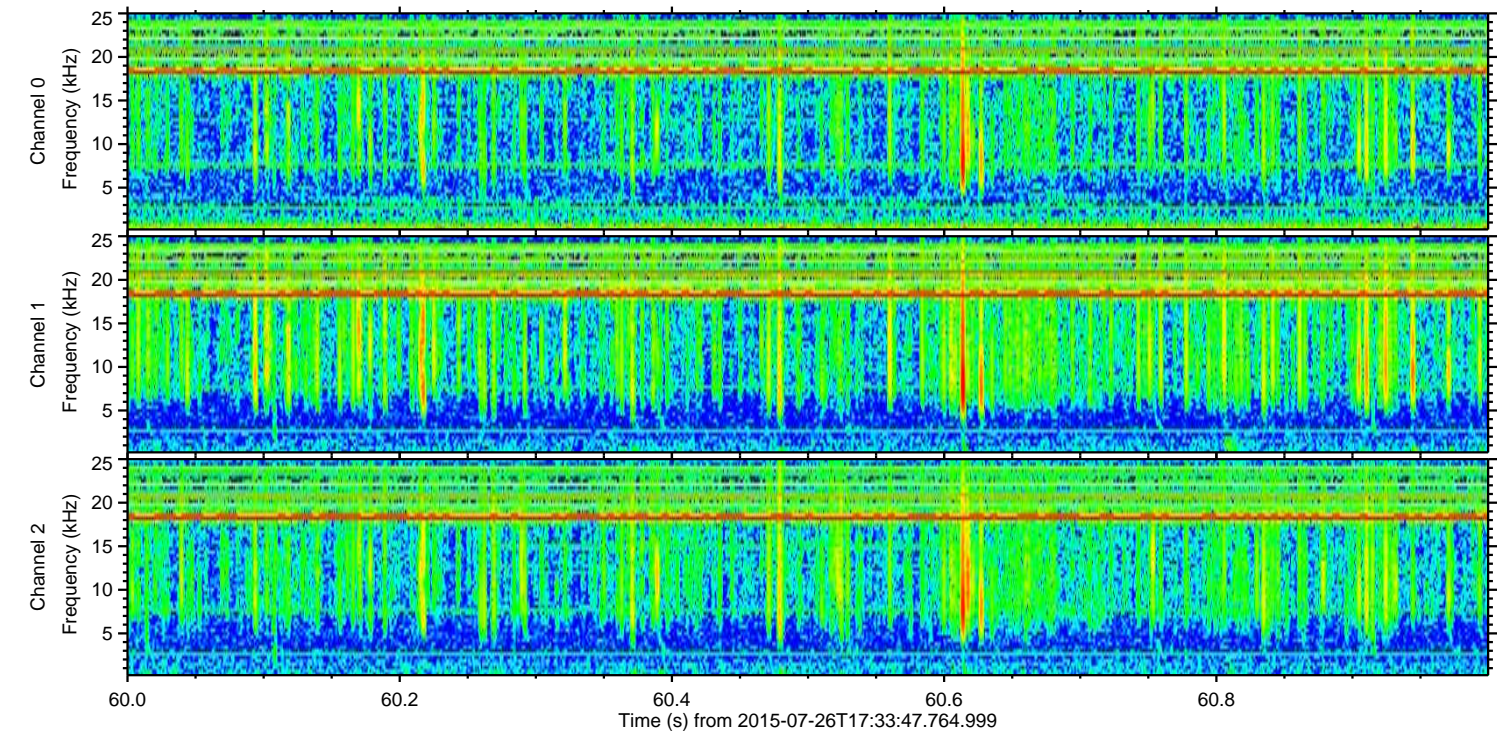
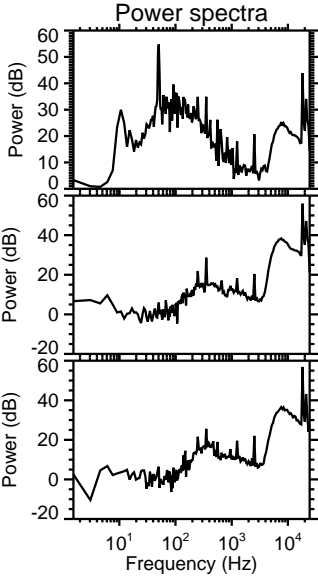
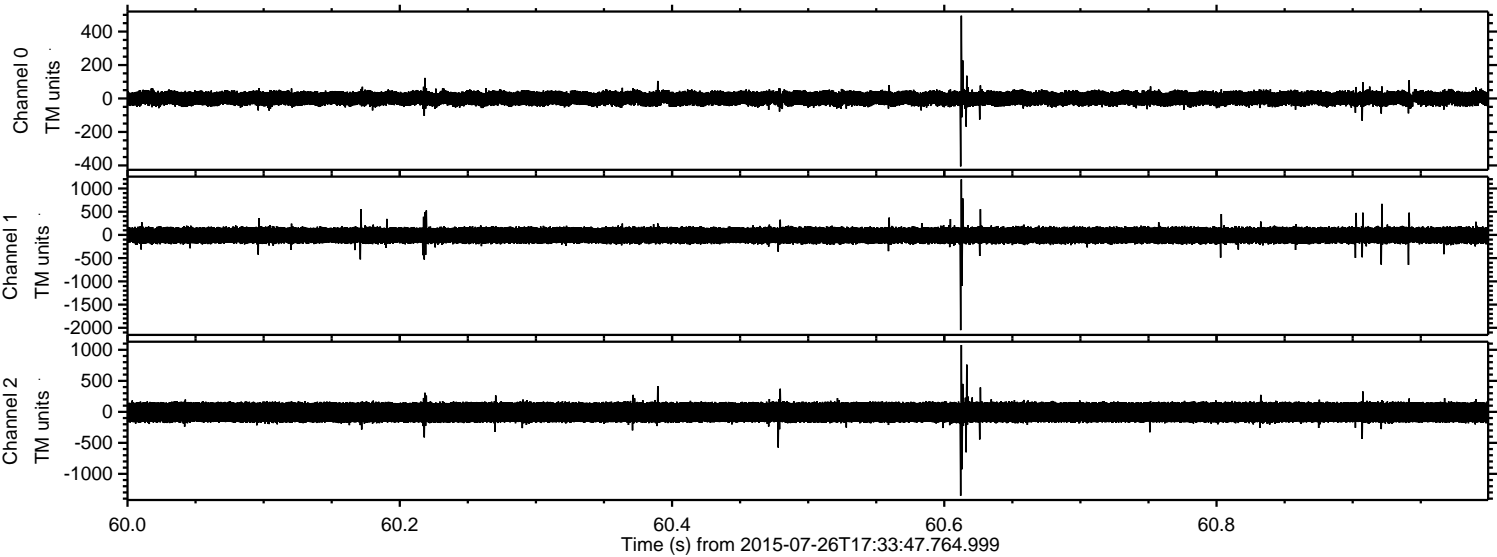

ELMAVAN 3D WAVEFORMS (Measured data sampled at 50 kHz) 51000 packets of 144 samples from 2015-07-26T17:33:47.764.999. Part 111/147

Processed Sun Jul 26 19:40:22 2015 by ELM ver.2012-10-06 from 001__elm20150726_173346__dat00.bin

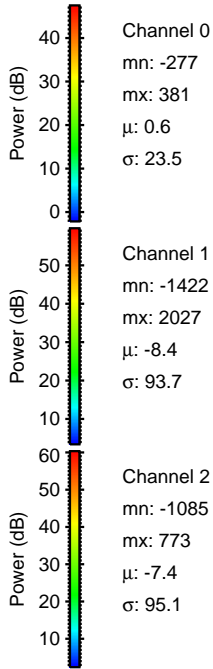
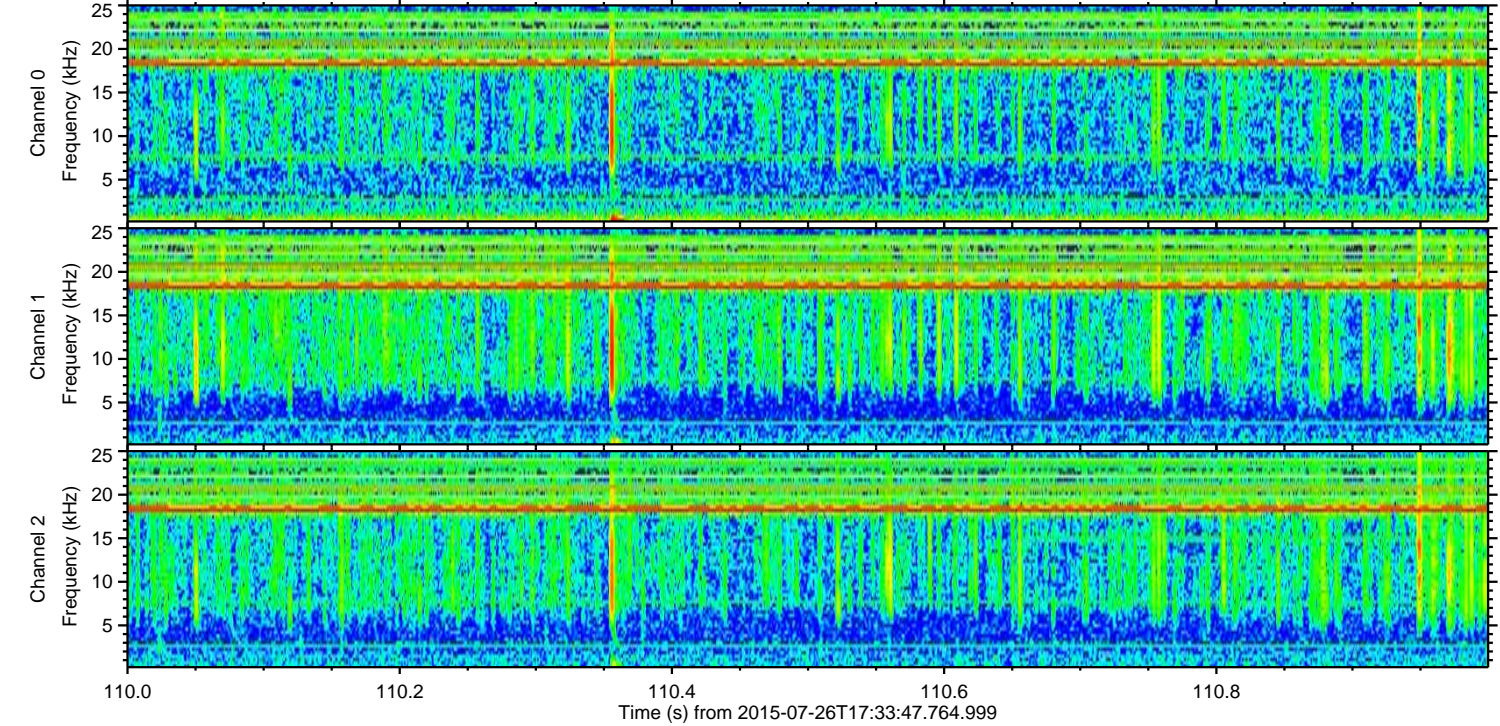
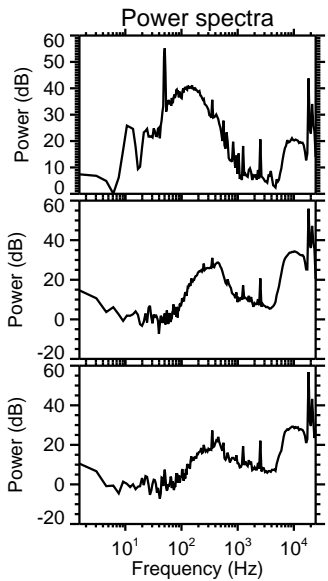
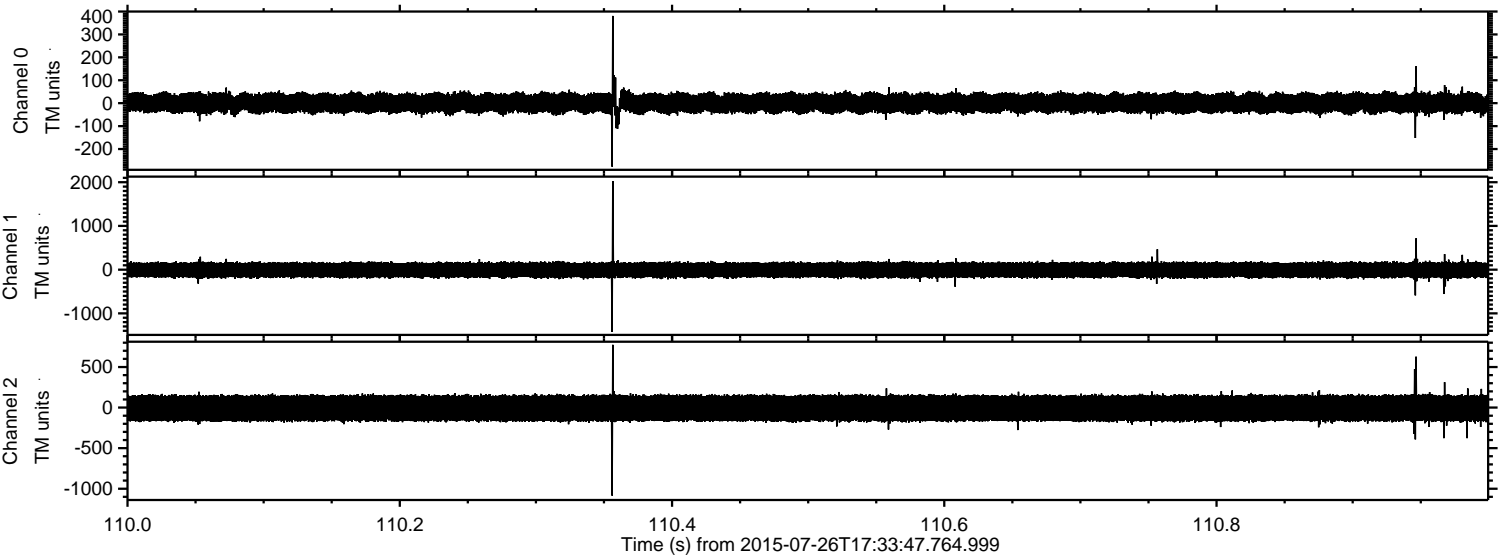

ELMAVAN 3D WAVEFORMS (Measured data sampled at 50 kHz) 51000 packets of 144 samples from 2015-07-26T17:33:47.764.999. Part 133/147

Processed Sun Jul 26 19:40:23 2015 by ELM ver.2012-10-06 from 001__elm20150726_173346__dat00.bin

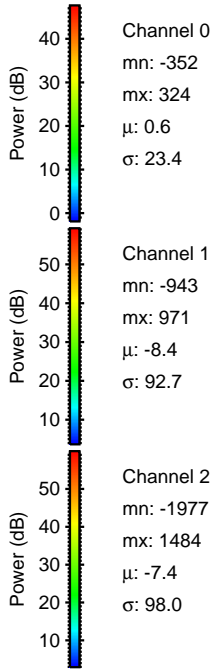
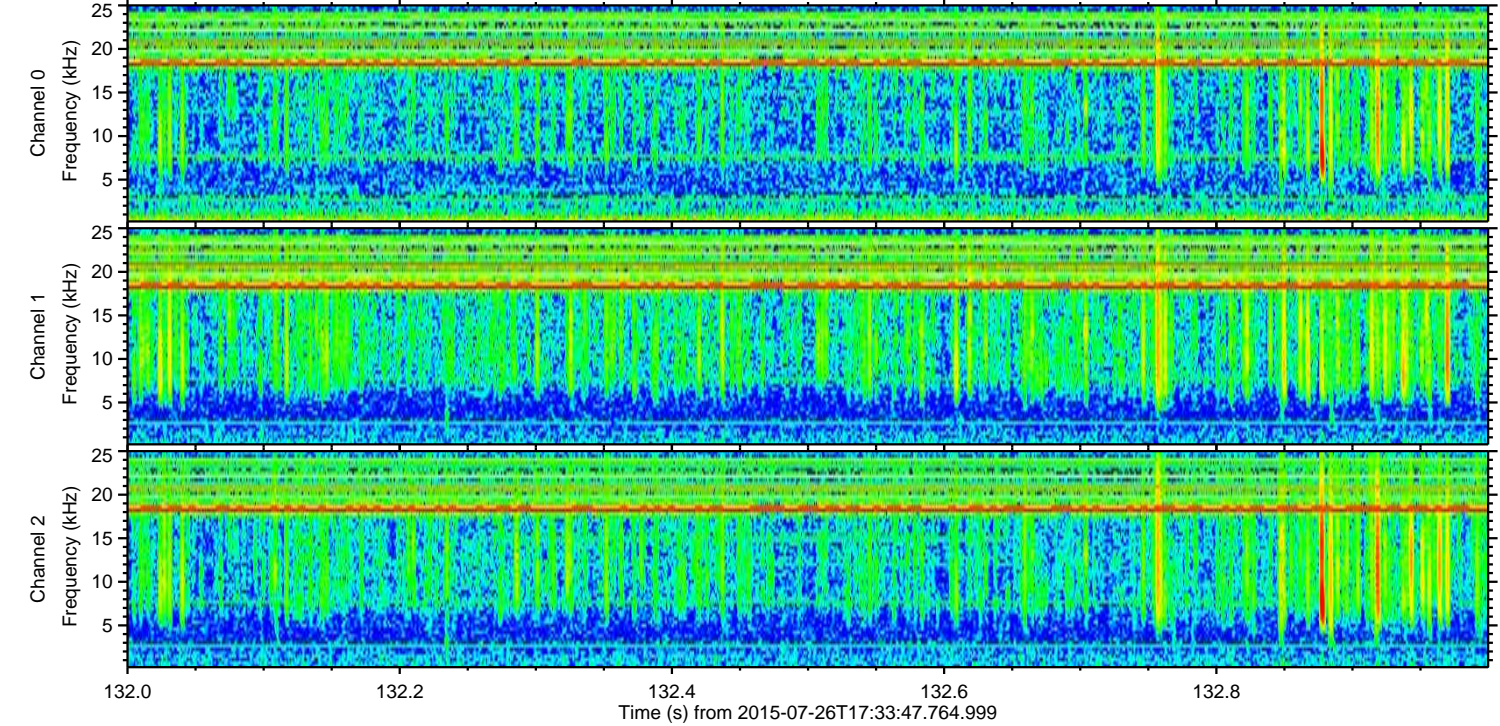
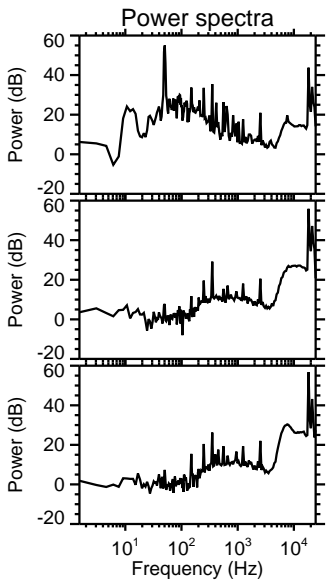
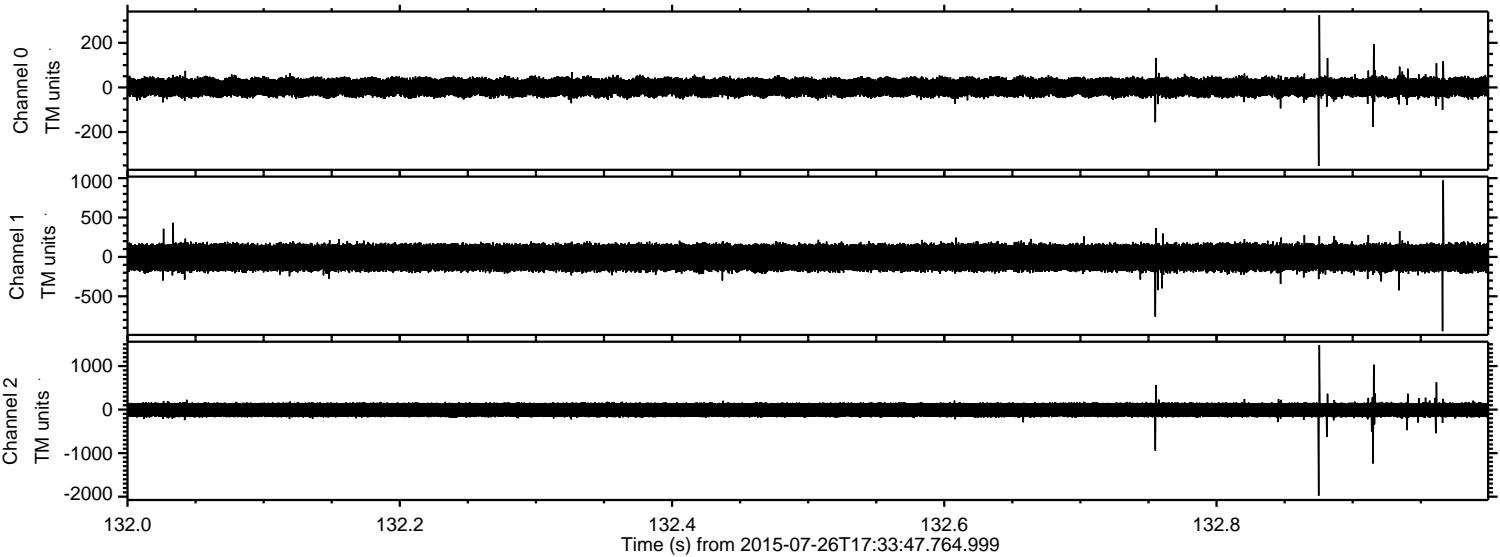

Channel 0
mn: -352
mx: 324
 μ : 0.6
 σ : 23.4

Channel 1
mn: -943
mx: 971
 μ : -8.4
 σ : 92.7

Channel 2
mn: -1977
mx: 1484
 μ : -7.4
 σ : 98.0

Processed Sun Jul 26 19:40:24 2015 by ELM ver.2012-10-06 from 001__elm20150726_173346__dat00.bin

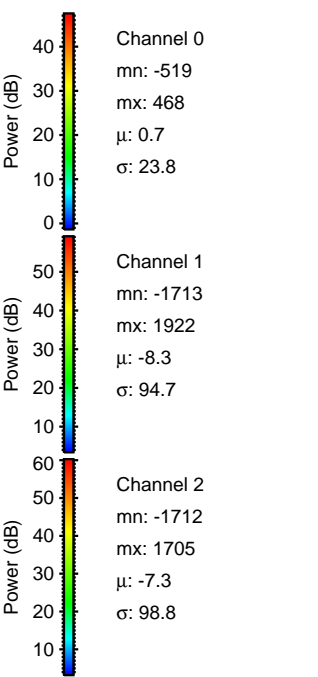
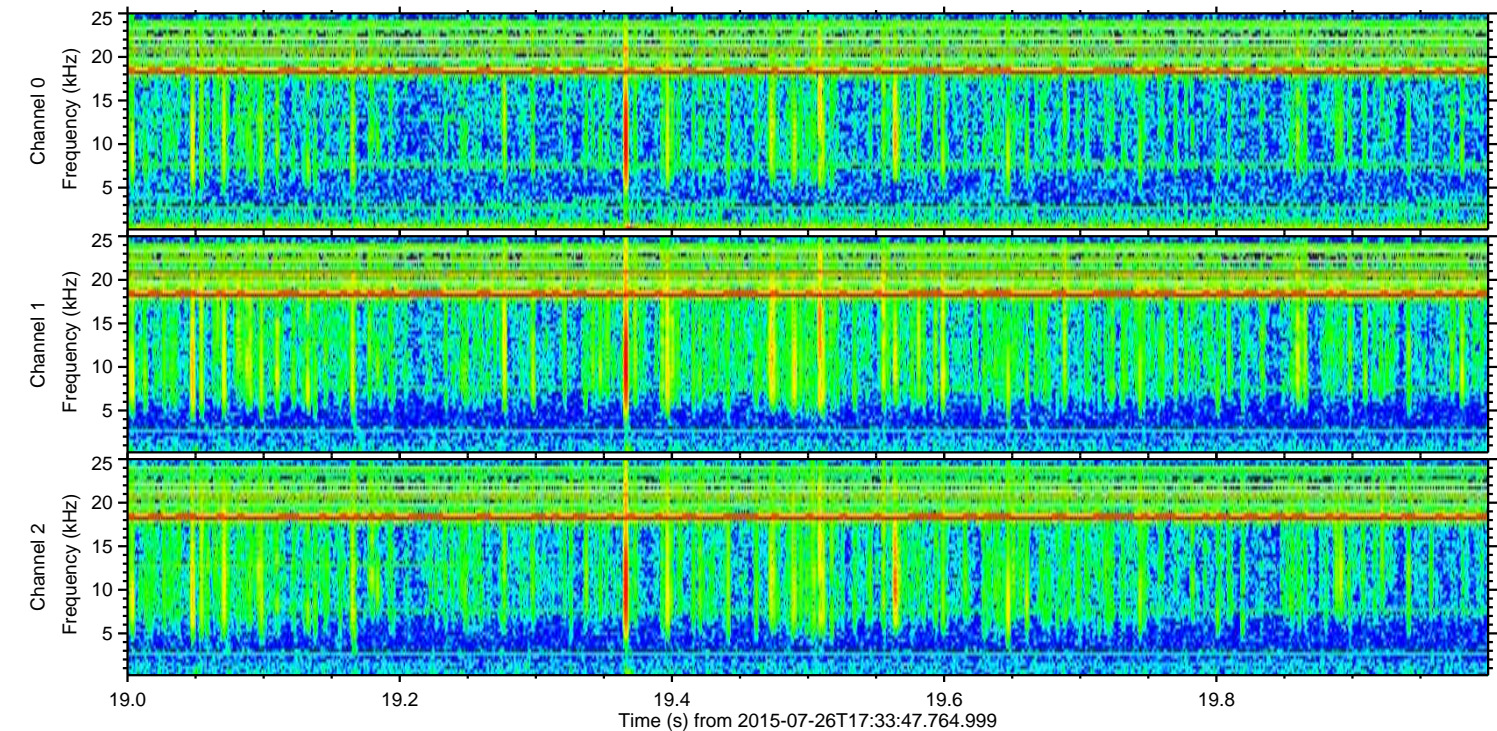
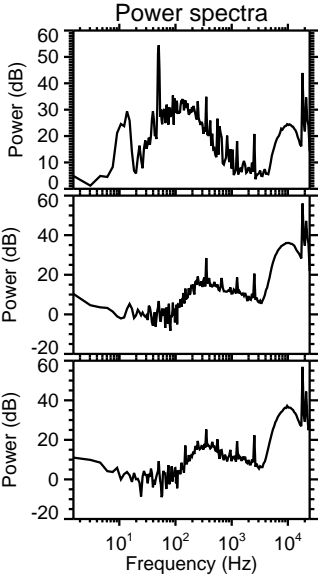
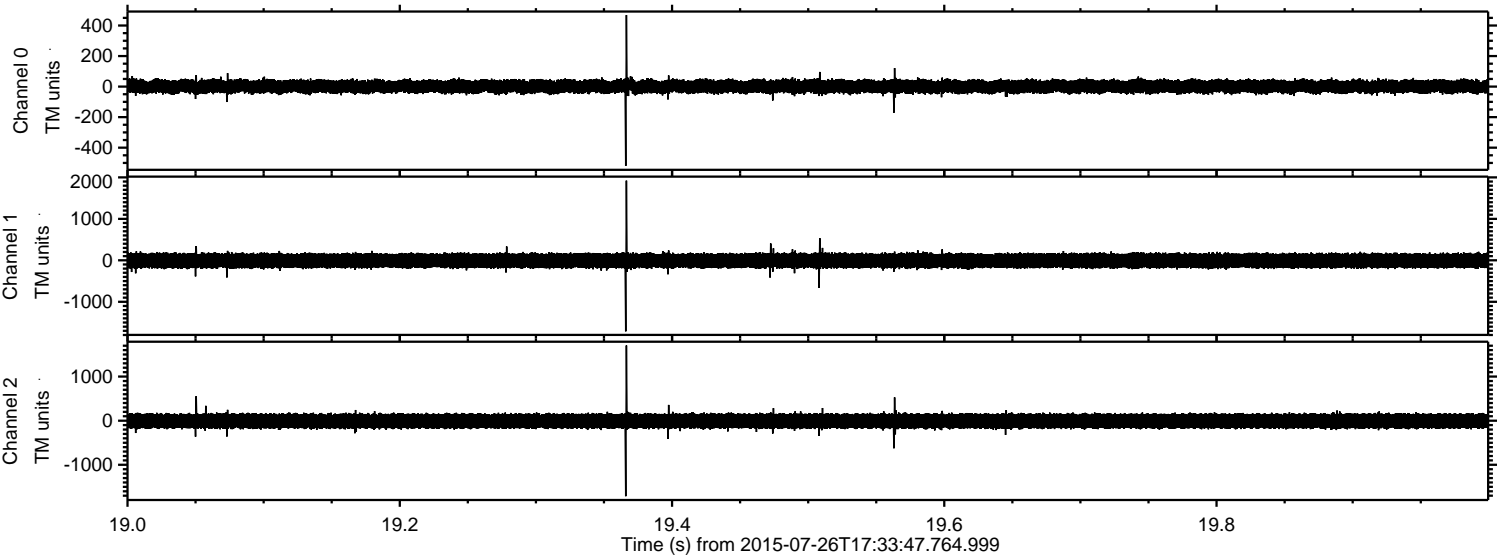

Processed Sun Jul 26 19:40:25 2015 by ELM ver.2012-10-06 from 001__elm20150726_173346__dat00.bin

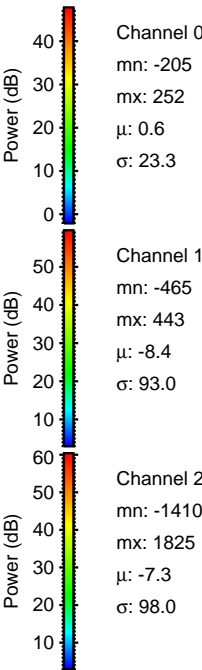
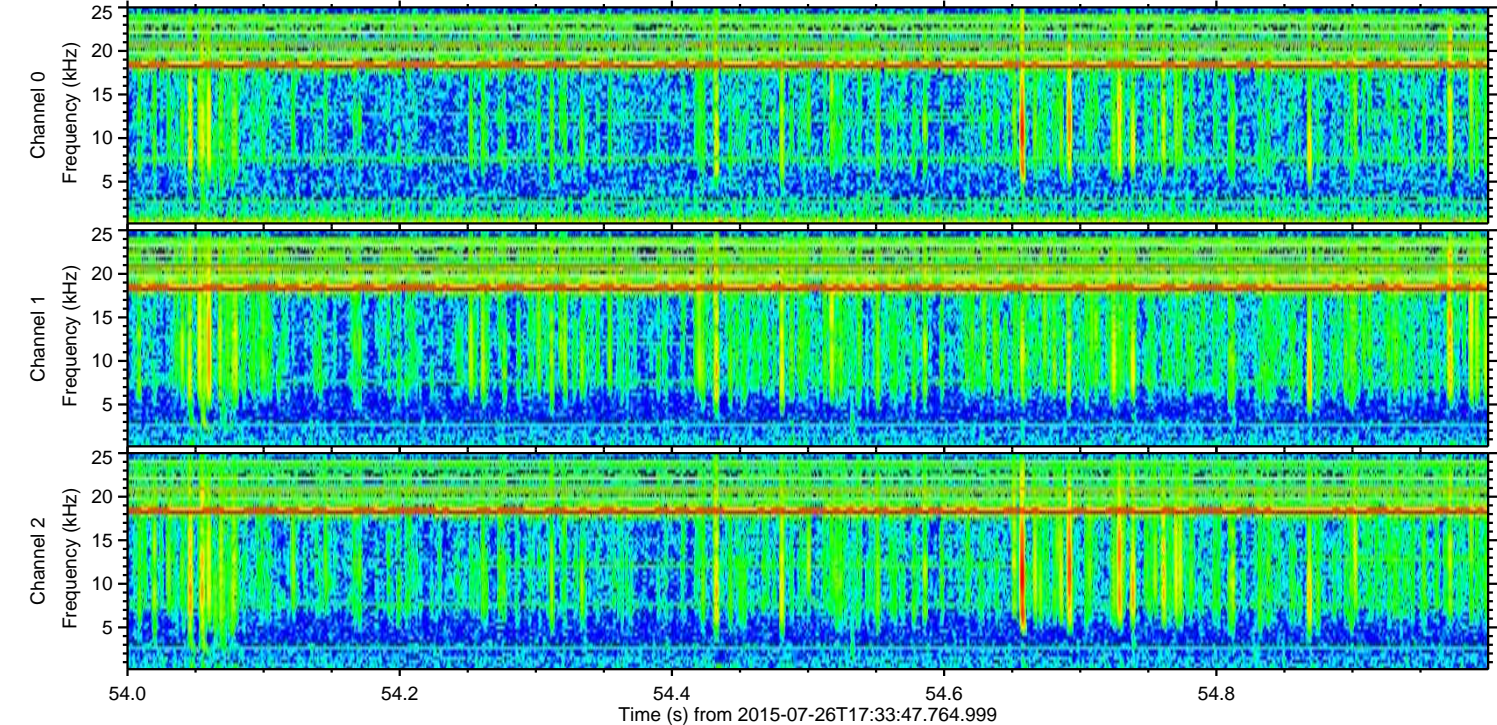
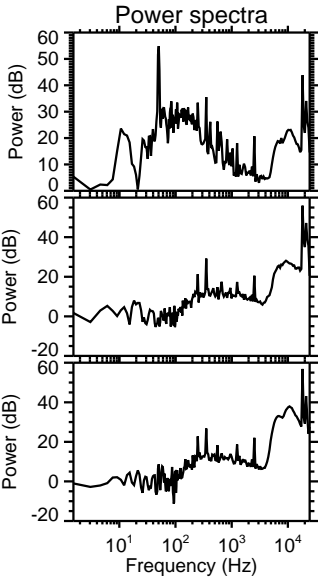
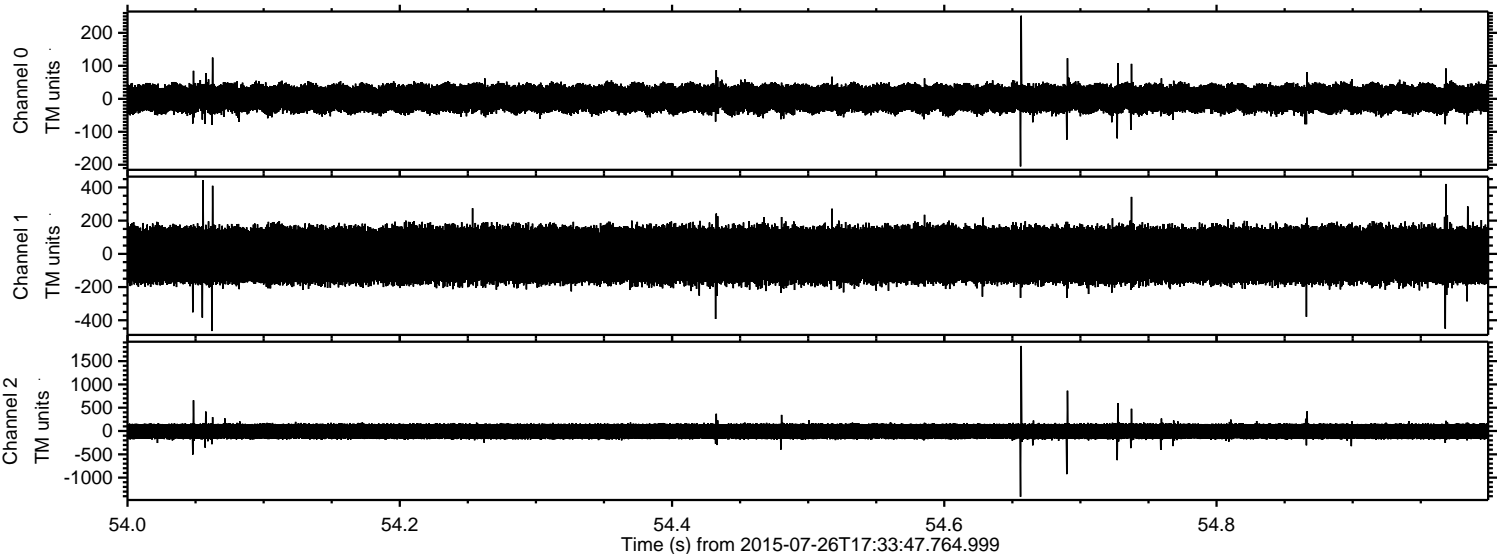

Channel 0
mn: -205
mx: 252
 μ : 0.6
 σ : 23.3

Channel 1
mn: -465
mx: 443
 μ : -8.4
 σ : 93.0

Channel 2
mn: -1410
mx: 1825
 μ : -7.3
 σ : 98.0

Processed Sun Jul 26 19:40:26 2015 by ELM ver.2012-10-06 from 001__elm20150726_173346__dat00.bin

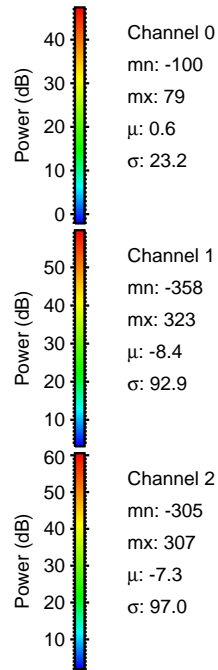
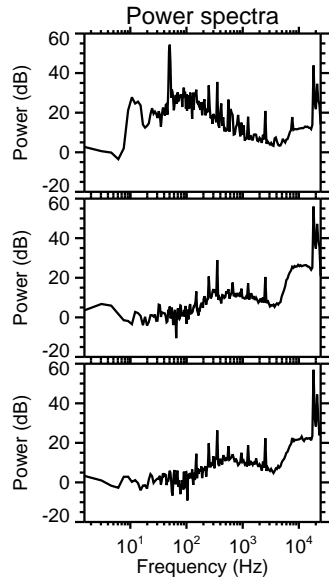
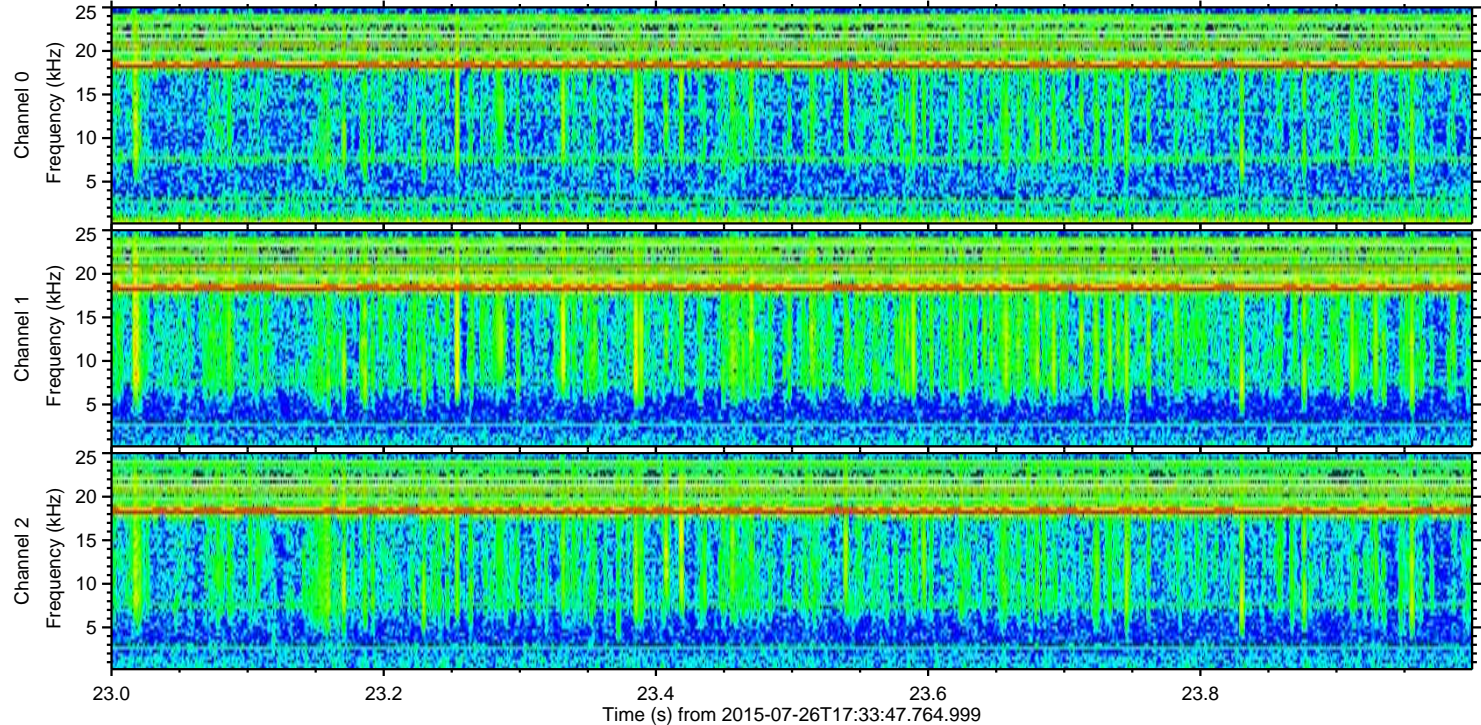
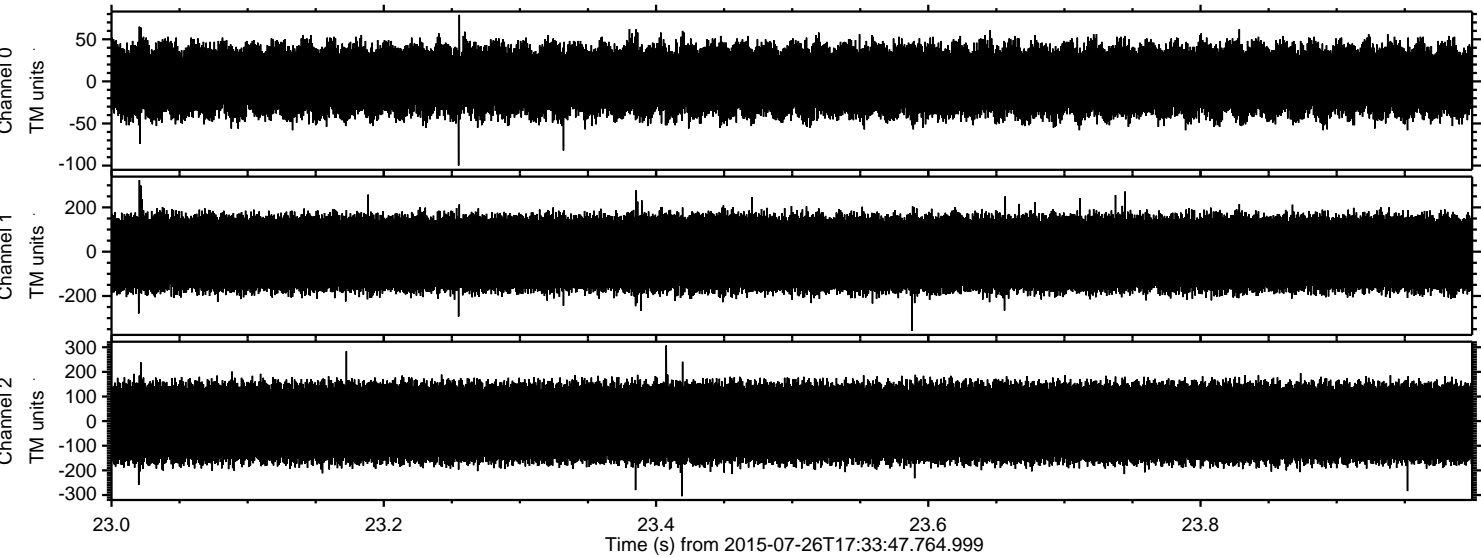

Power spectra

Channel 0
mn: -100
mx: 79
 μ : 0.6
 σ : 23.2

Channel 1
mn: -358
mx: 323
 μ : -8.4
 σ : 92.9

Channel 2
mn: -305
mx: 307
 μ : -7.3
 σ : 97.0