

ELMAVAN 3D WAVEFORMS (Measured data sampled at 50 kHz) 51000 packets of 144 samples from 2015-07-26T16:33:45.161.999.

Processed Sun Jul 26 18:39:39 2015 by ELM ver.2012-10-06 from 001__elm20150726_163344__dat00.bin

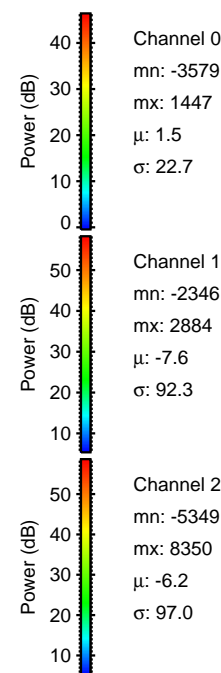
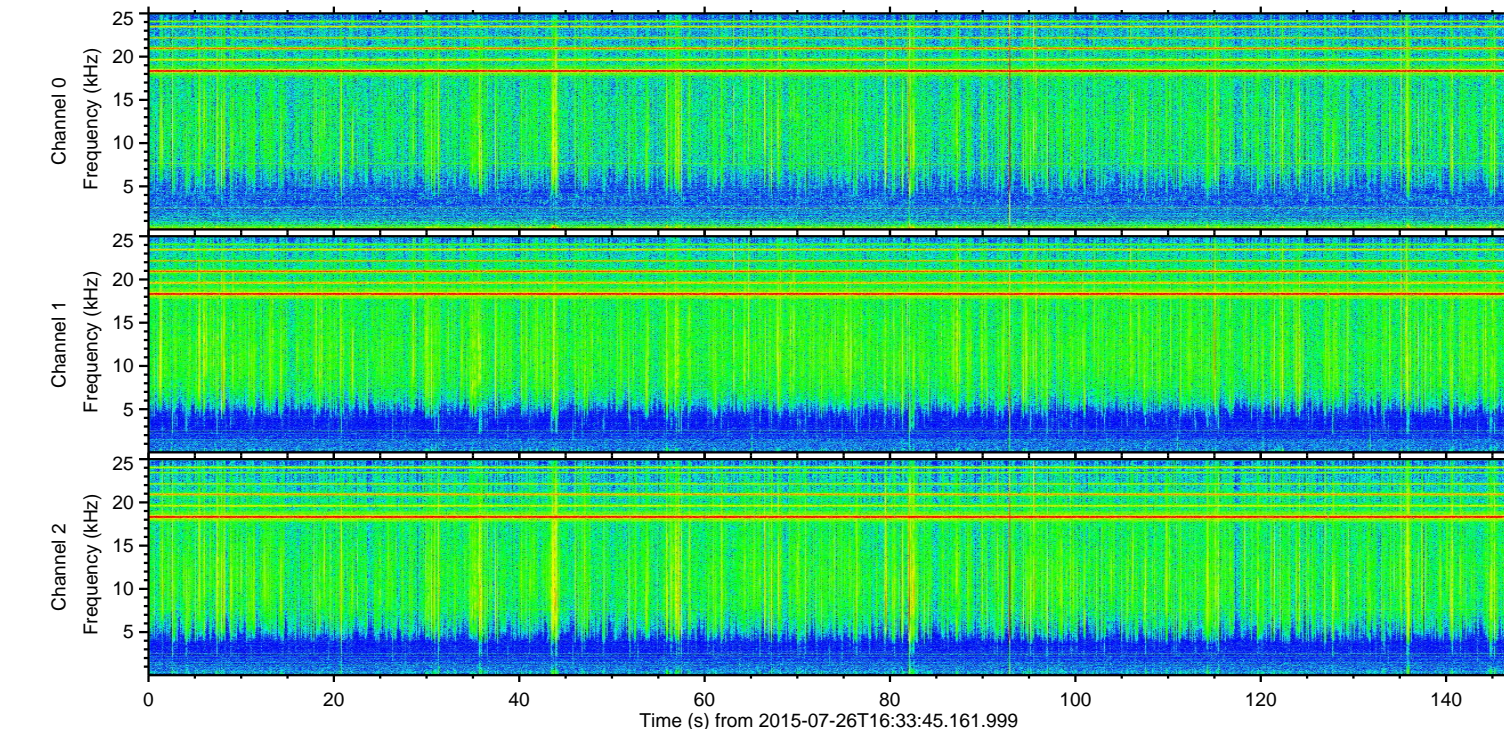
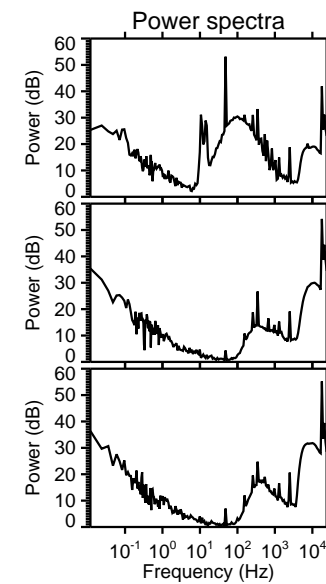
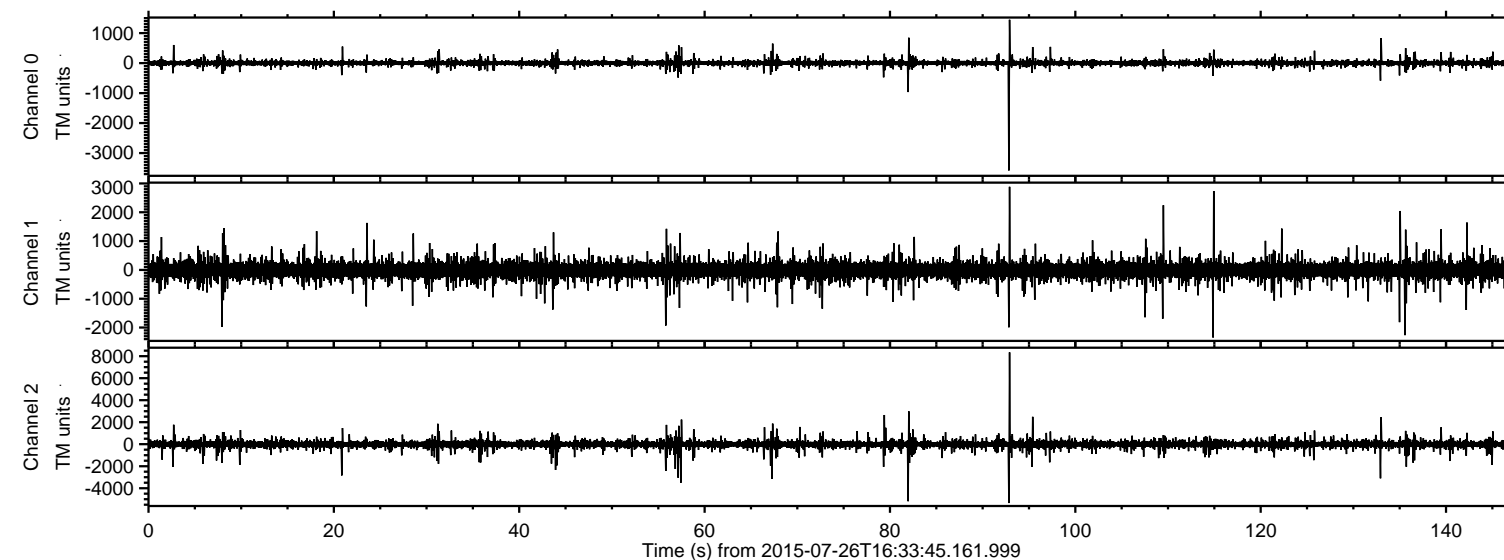

ELMAVAN 3D WAVEFORMS (Measured data sampled at 50 kHz) 51000 packets of 144 samples from 2015-07-26T16:33:45.161.999. Part 93/147

Processed Sun Jul 26 18:39:55 2015 by ELM ver.2012-10-06 from 001__elm20150726_163344__dat00.bin

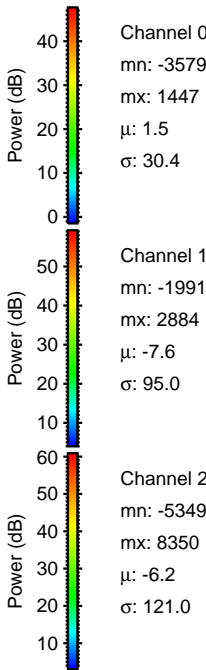
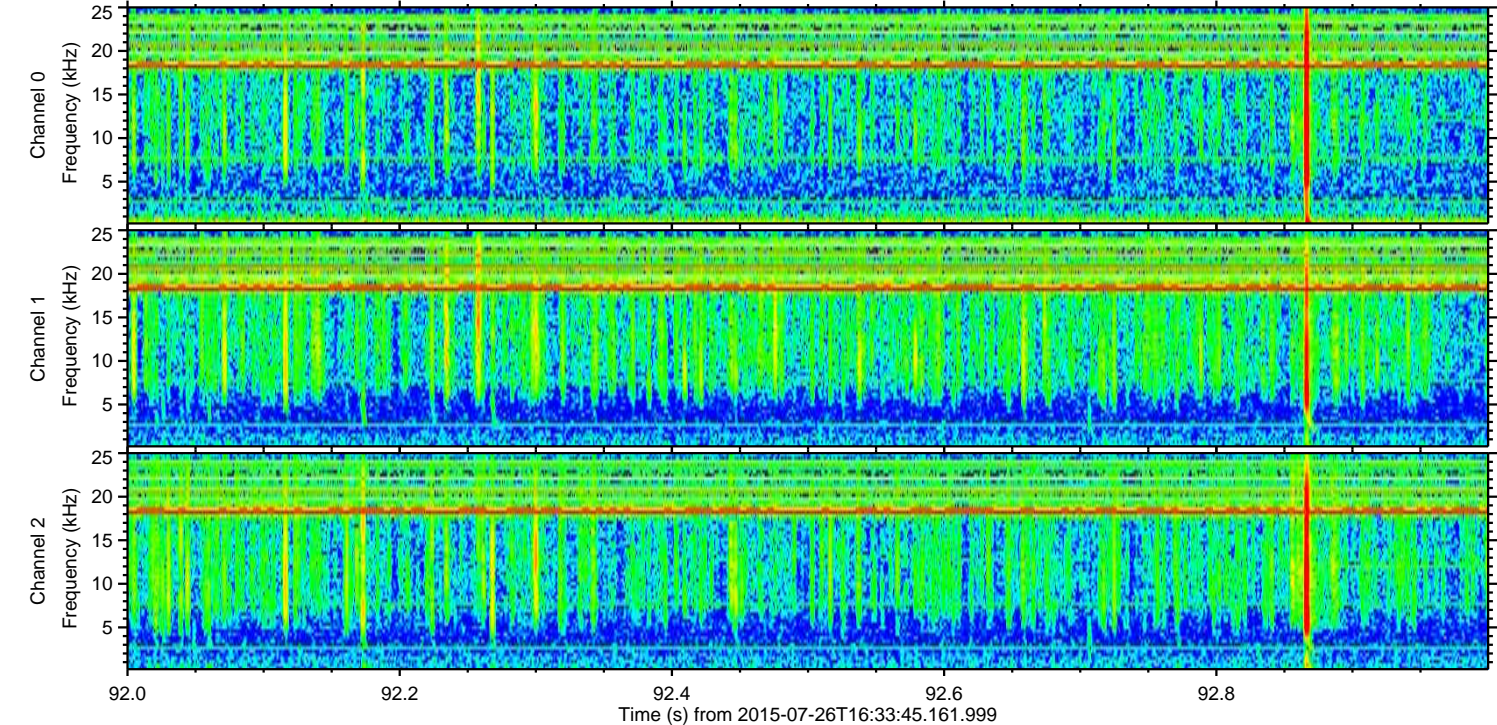
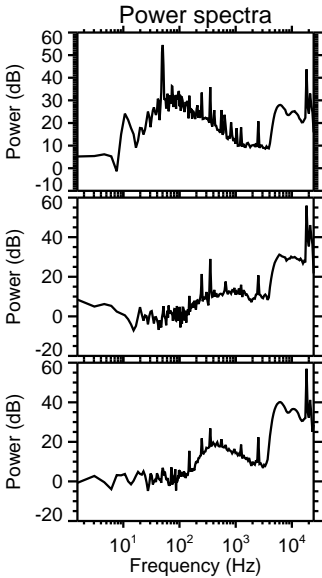
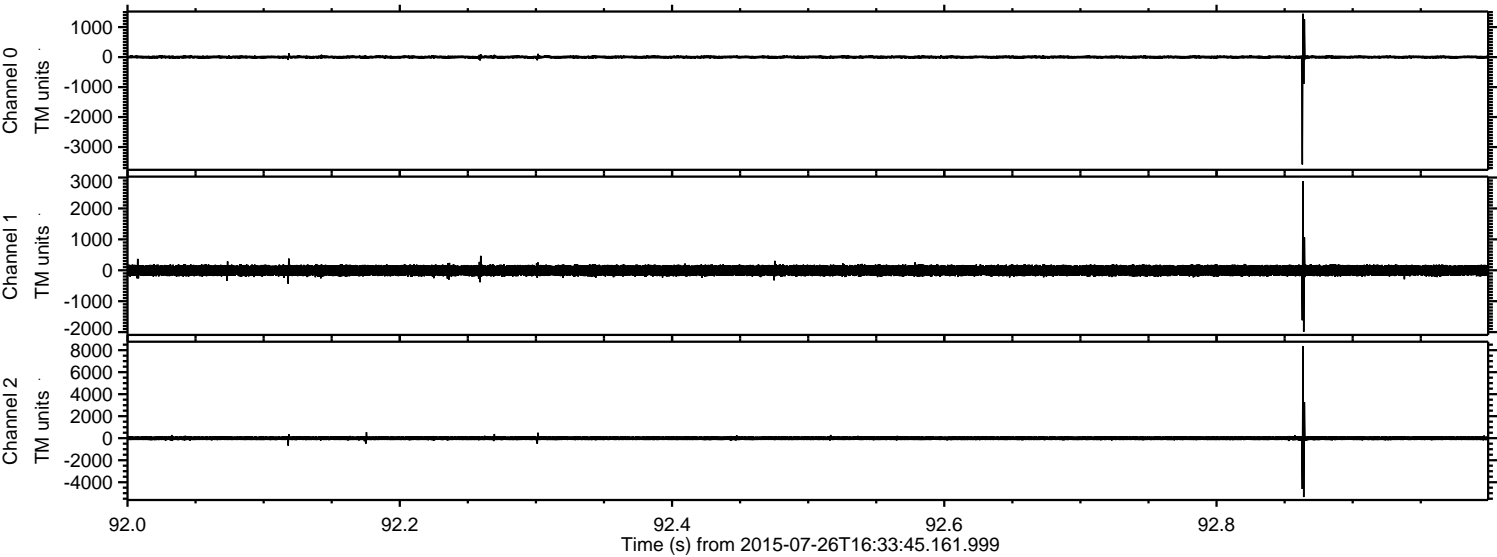

Processed Sun Jul 26 18:39:56 2015 by ELM ver.2012-10-06 from 001__elm20150726_163344__dat00.bin

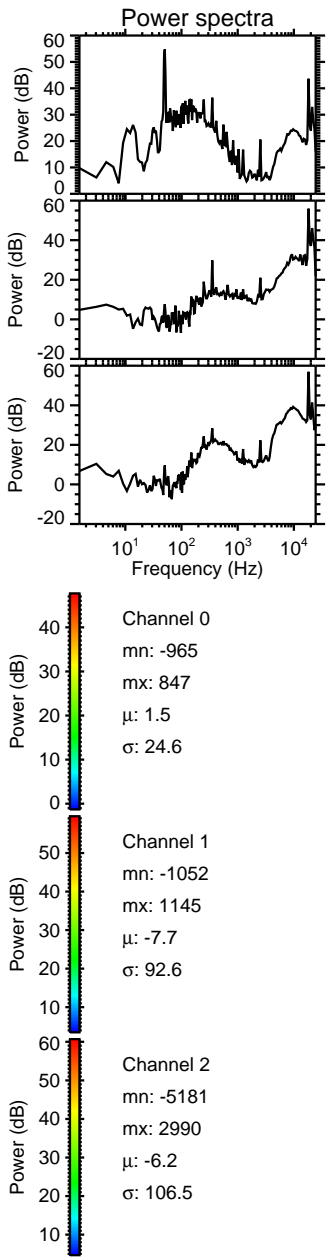
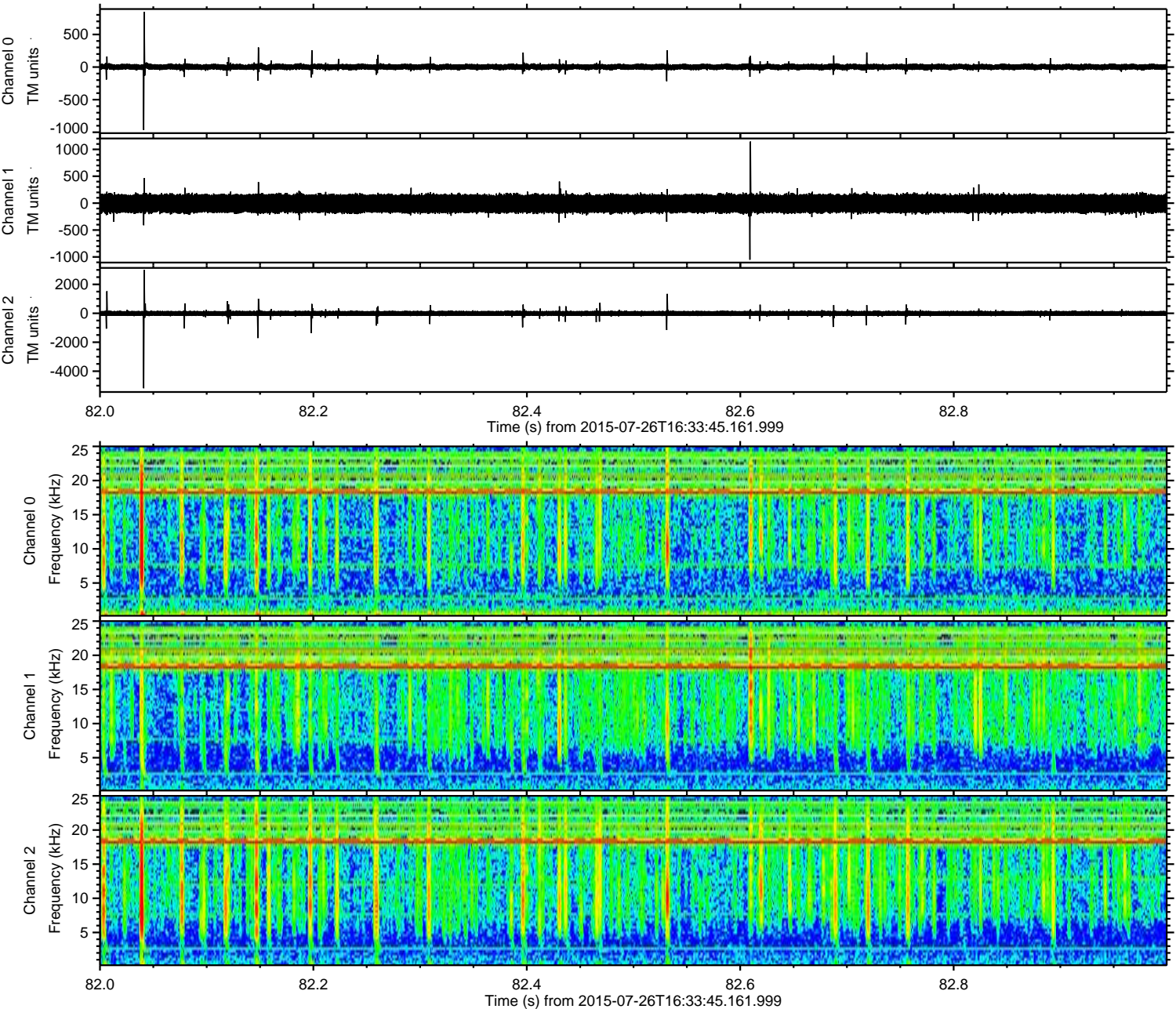

Processed Sun Jul 26 18:39:57 2015 by ELM ver.2012-10-06 from 001__elm20150726_163344__dat00.bin

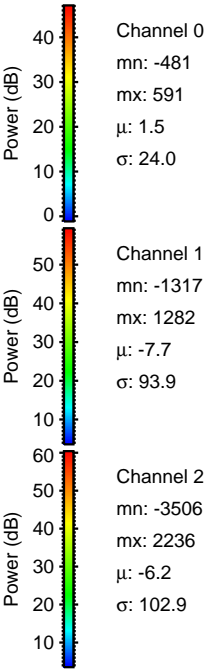
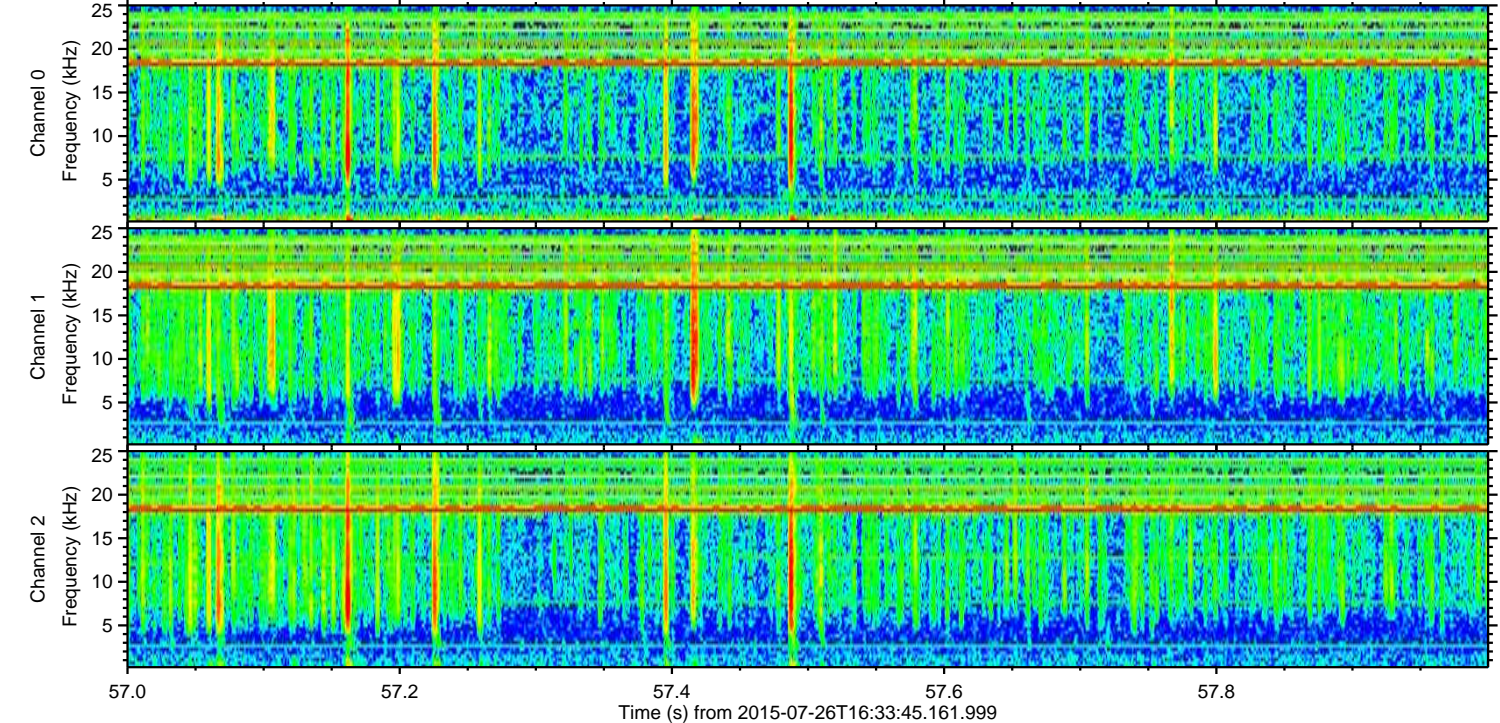
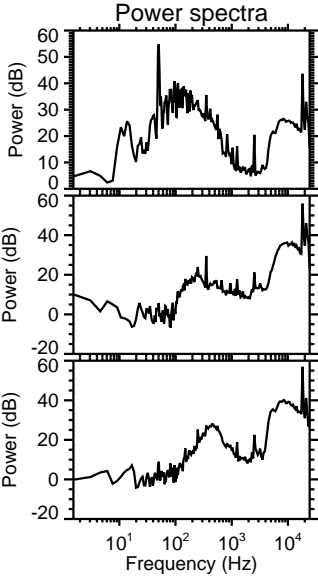
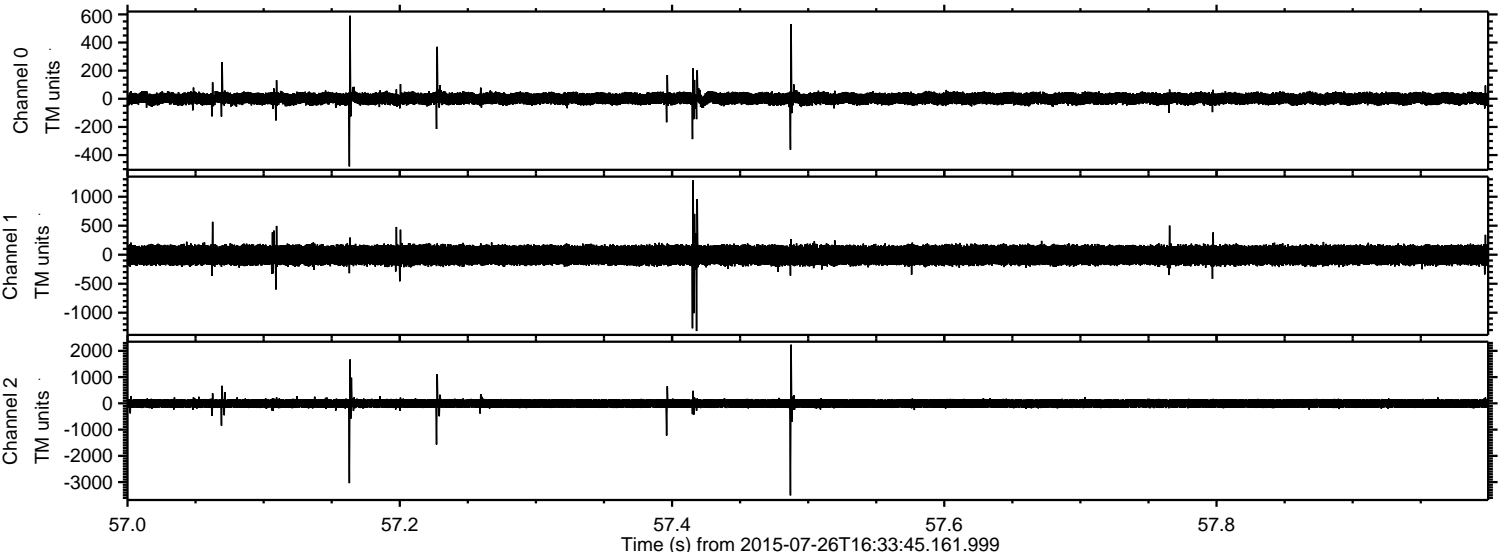

Processed Sun Jul 26 18:39:58 2015 by ELM ver.2012-10-06 from 001__elm20150726_163344__dat00.bin

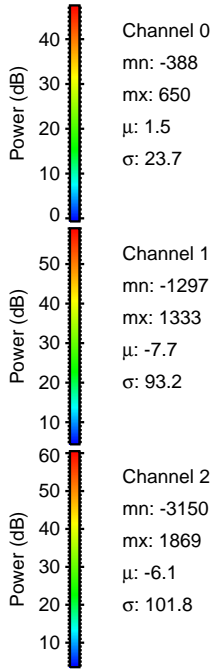
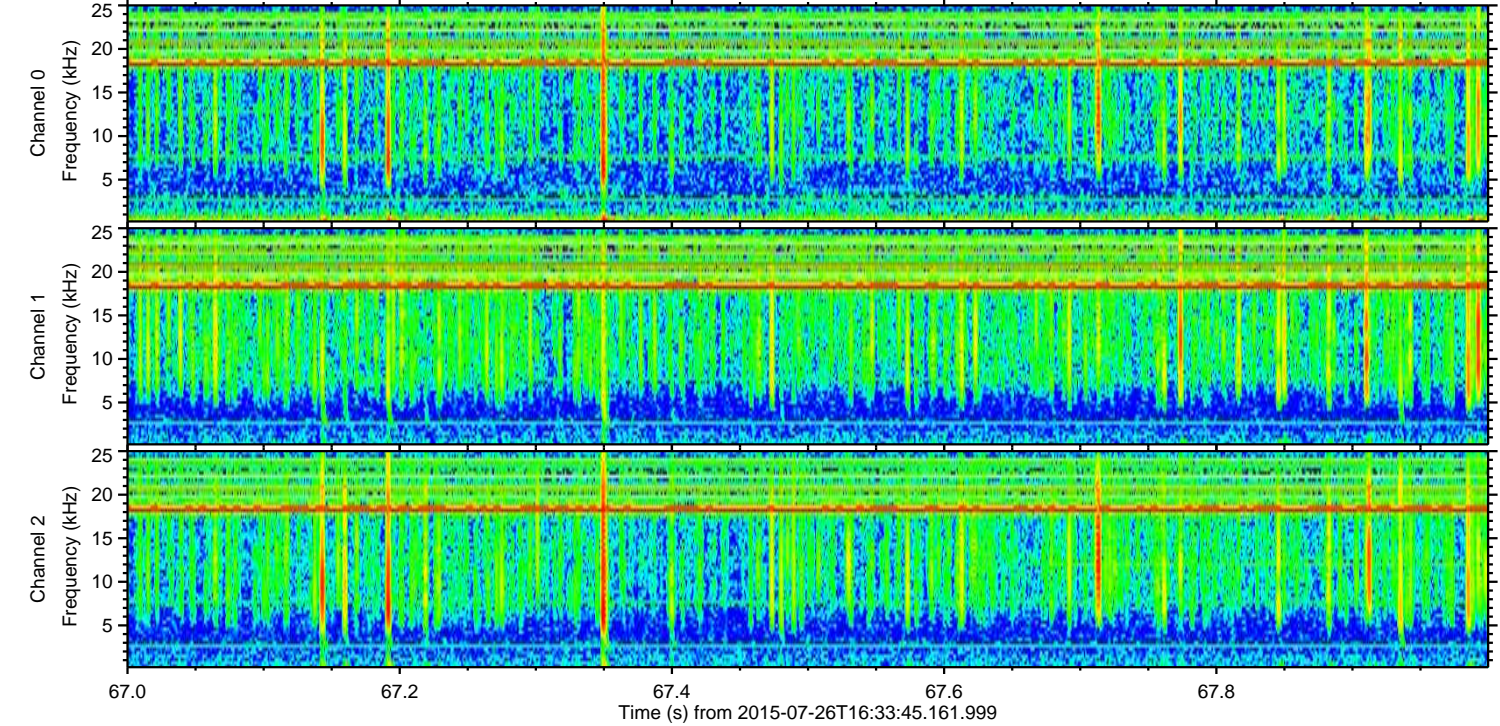
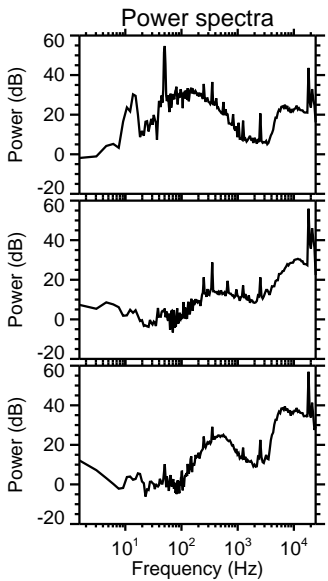
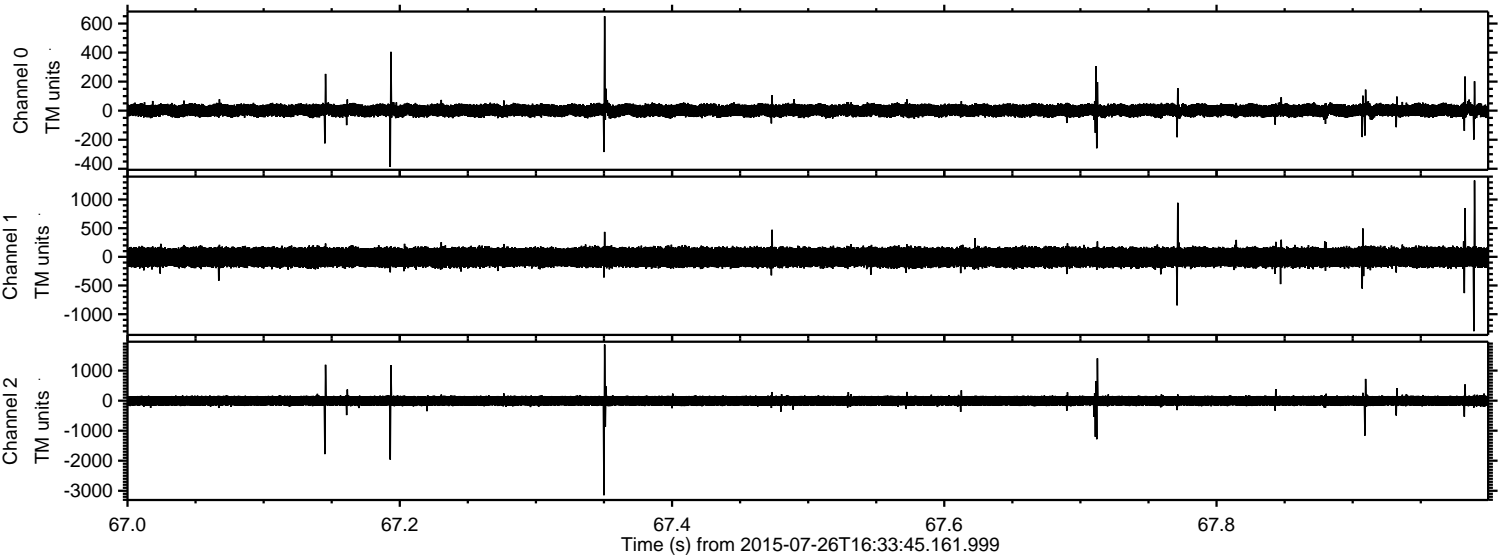

ELMAVAN 3D WAVEFORMS (Measured data sampled at 50 kHz) 51000 packets of 144 samples from 2015-07-26T16:33:45.161.999. Part 133/147

Processed Sun Jul 26 18:40:00 2015 by ELM ver.2012-10-06 from 001__elm20150726_163344__dat00.bin

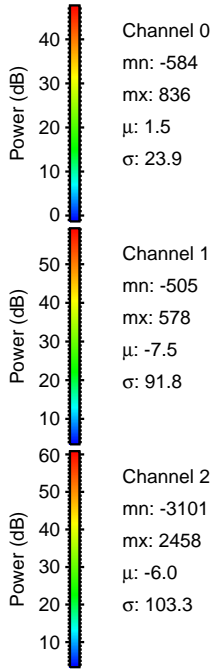
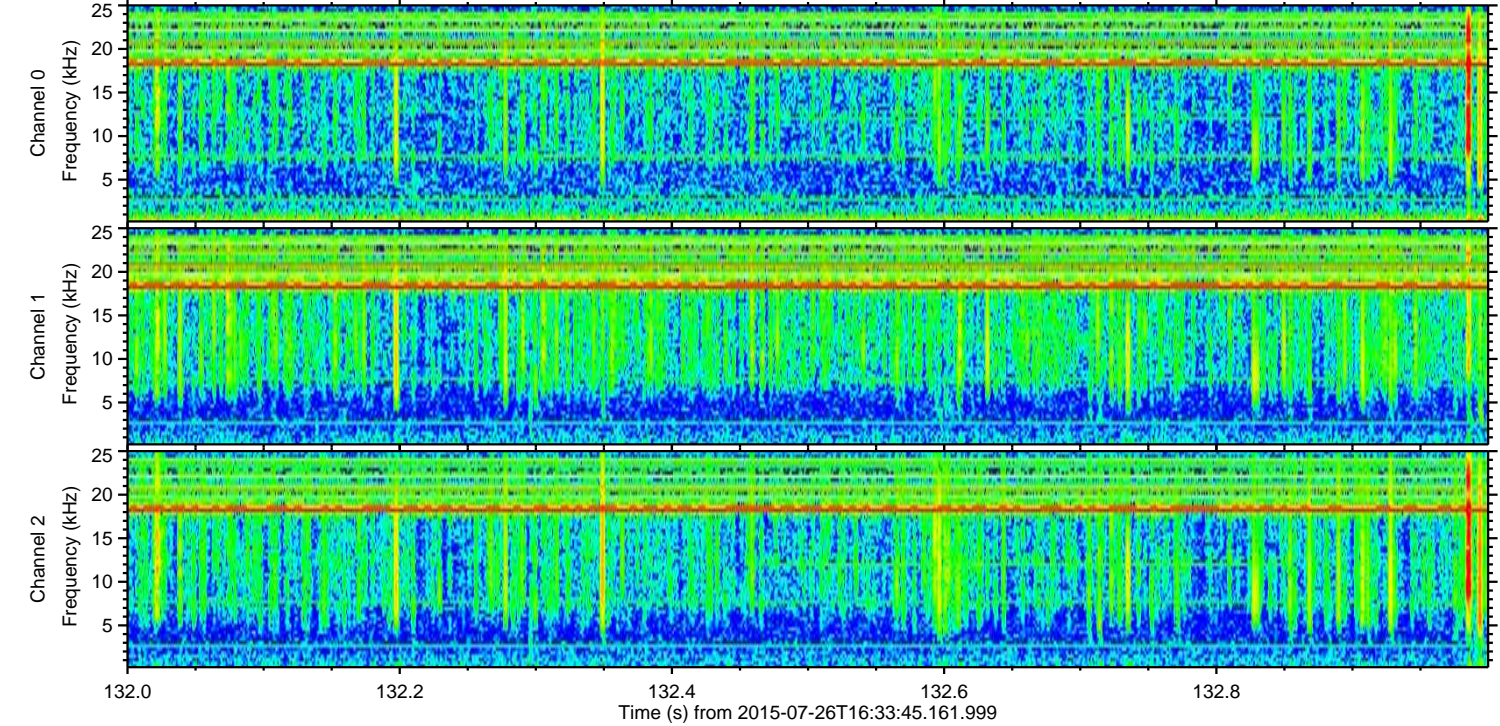
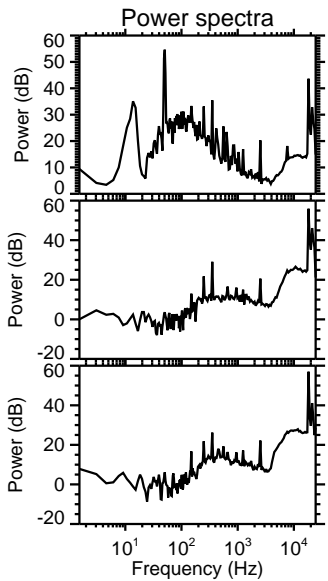
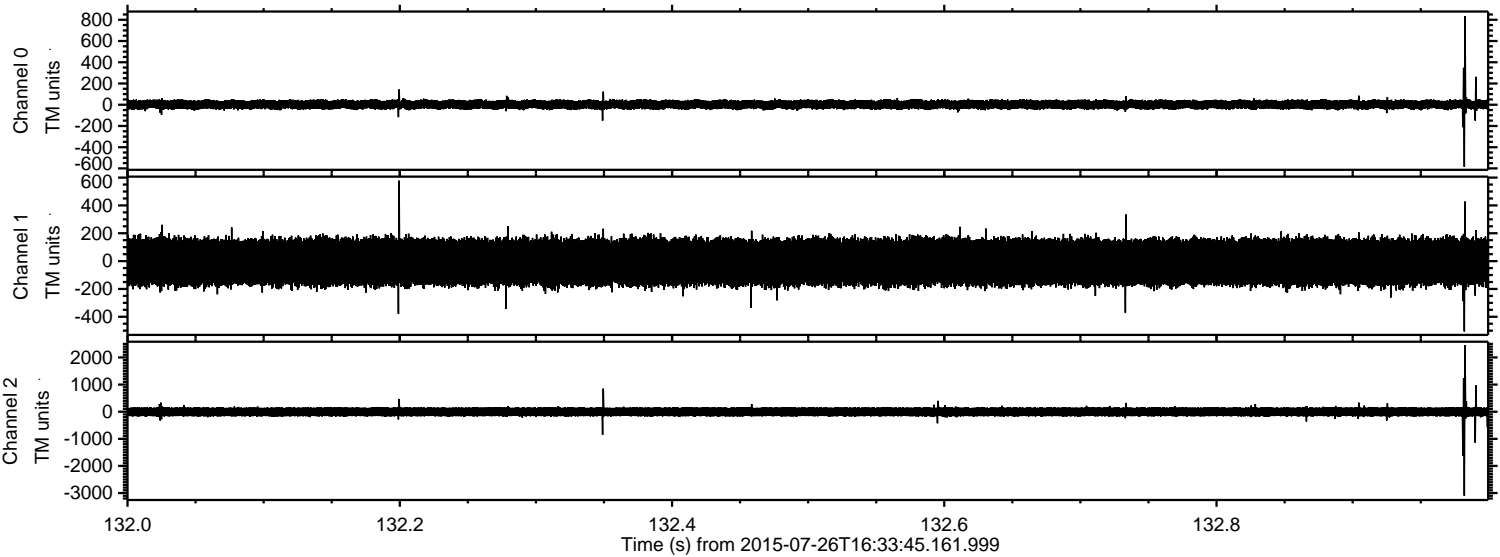

ELMAVAN 3D WAVEFORMS (Measured data sampled at 50 kHz) 51000 packets of 144 samples from 2015-07-26T16:33:45.161.999. Part 21/147

Processed Sun Jul 26 18:40:01 2015 by ELM ver.2012-10-06 from 001__elm20150726_163344__dat00.bin

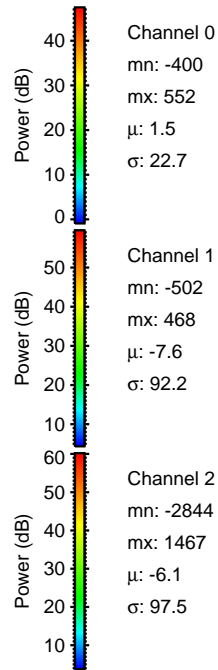
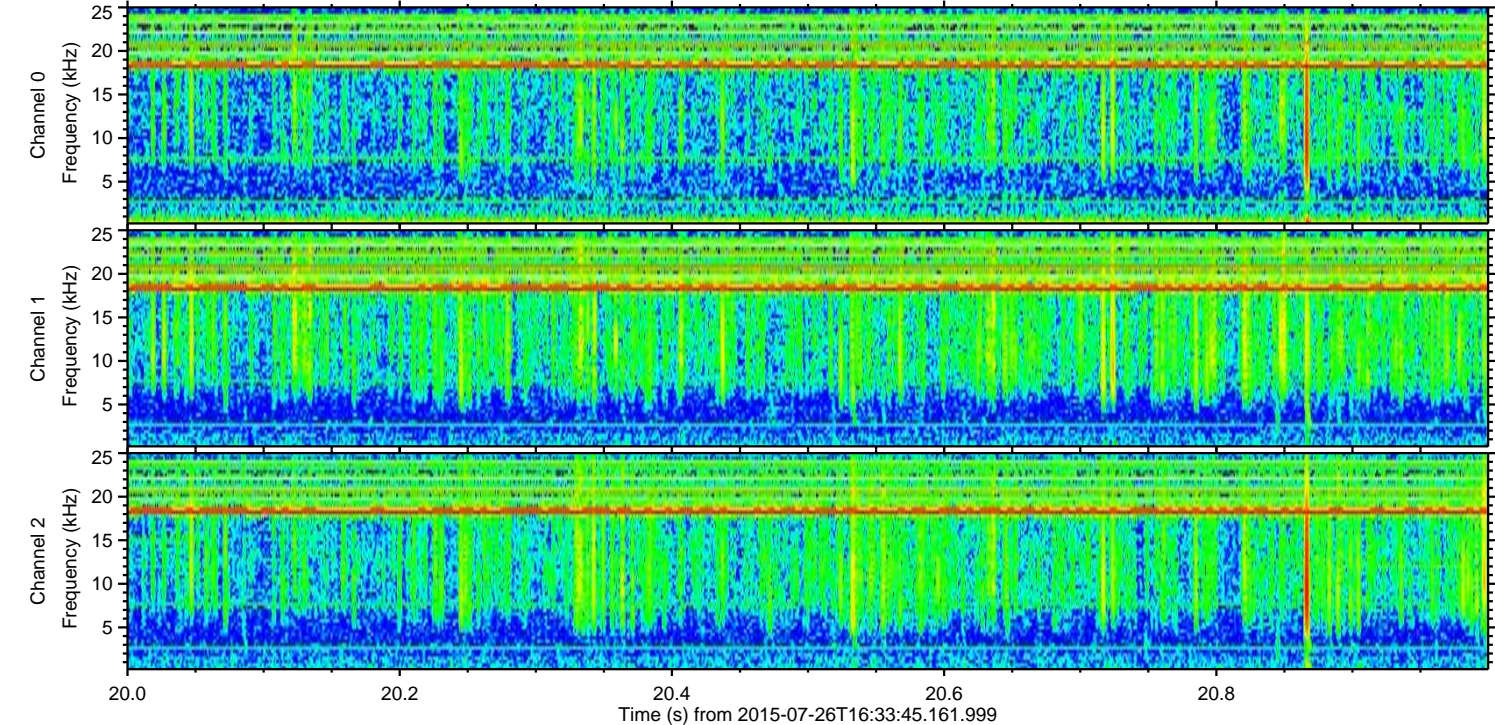
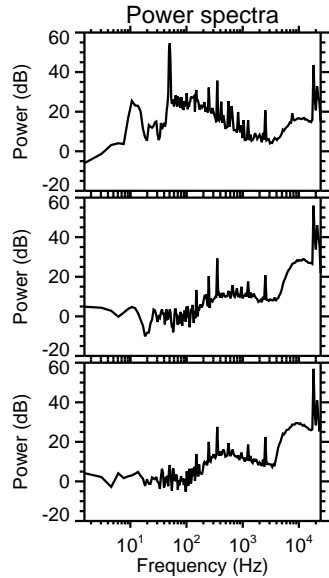
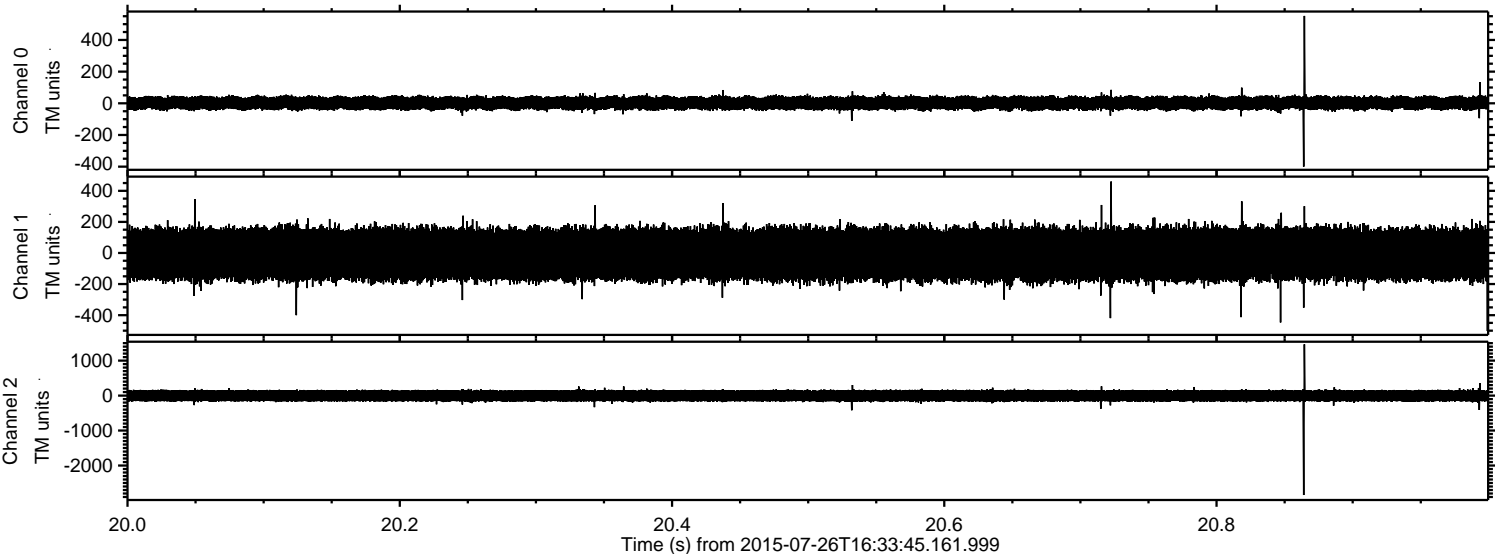

ELMAVAN 3D WAVEFORMS (Measured data sampled at 50 kHz) 51000 packets of 144 samples from 2015-07-26T16:33:45.161.999. Part 115/147

Processed Sun Jul 26 18:40:03 2015 by ELM ver.2012-10-06 from 001__elm20150726_163344__dat00.bin

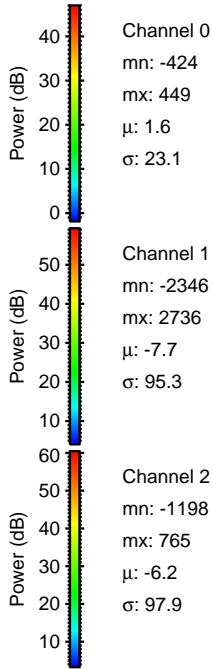
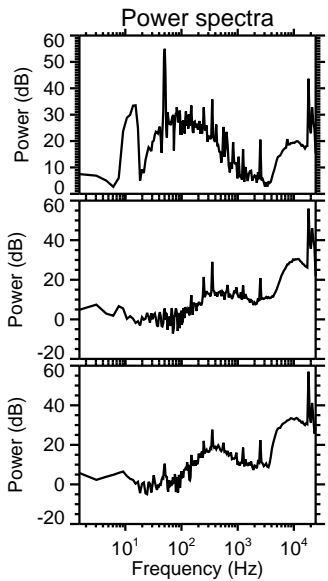
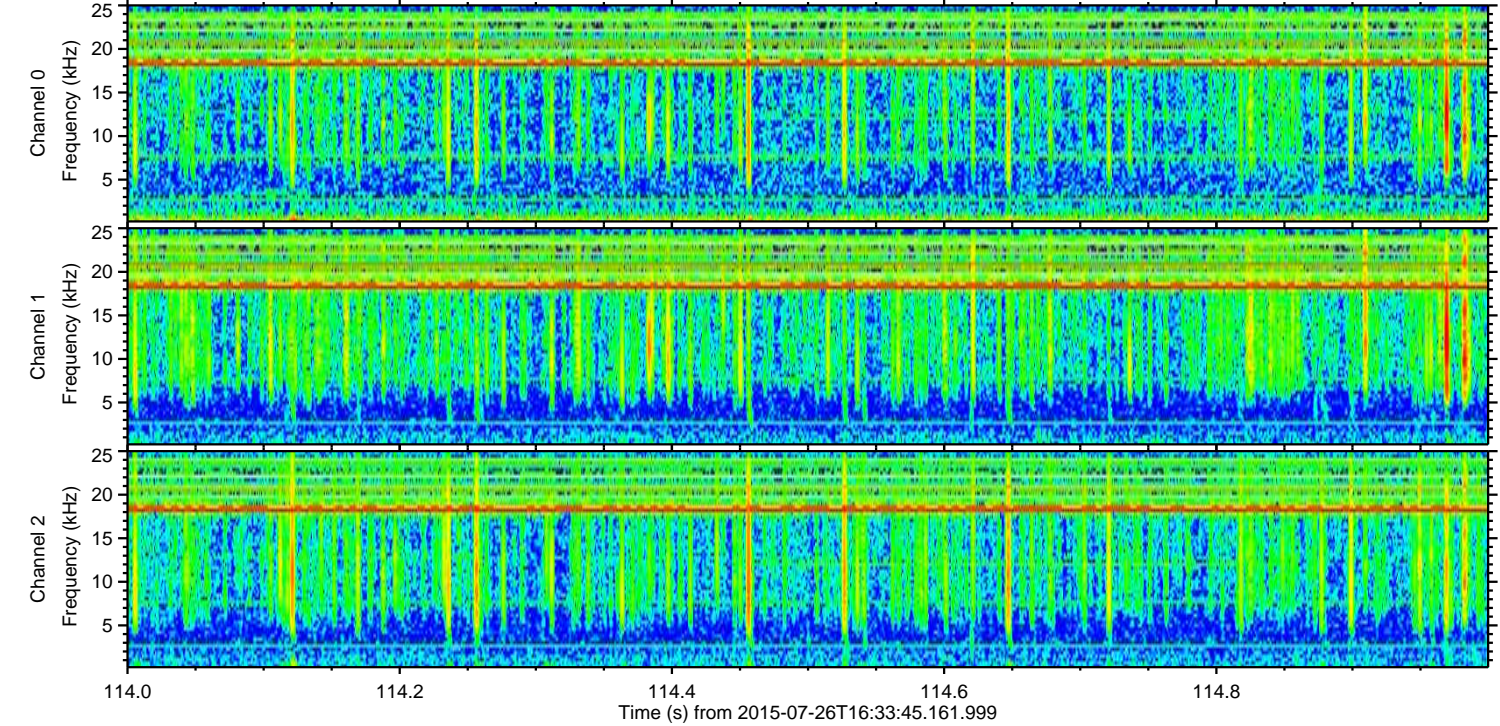
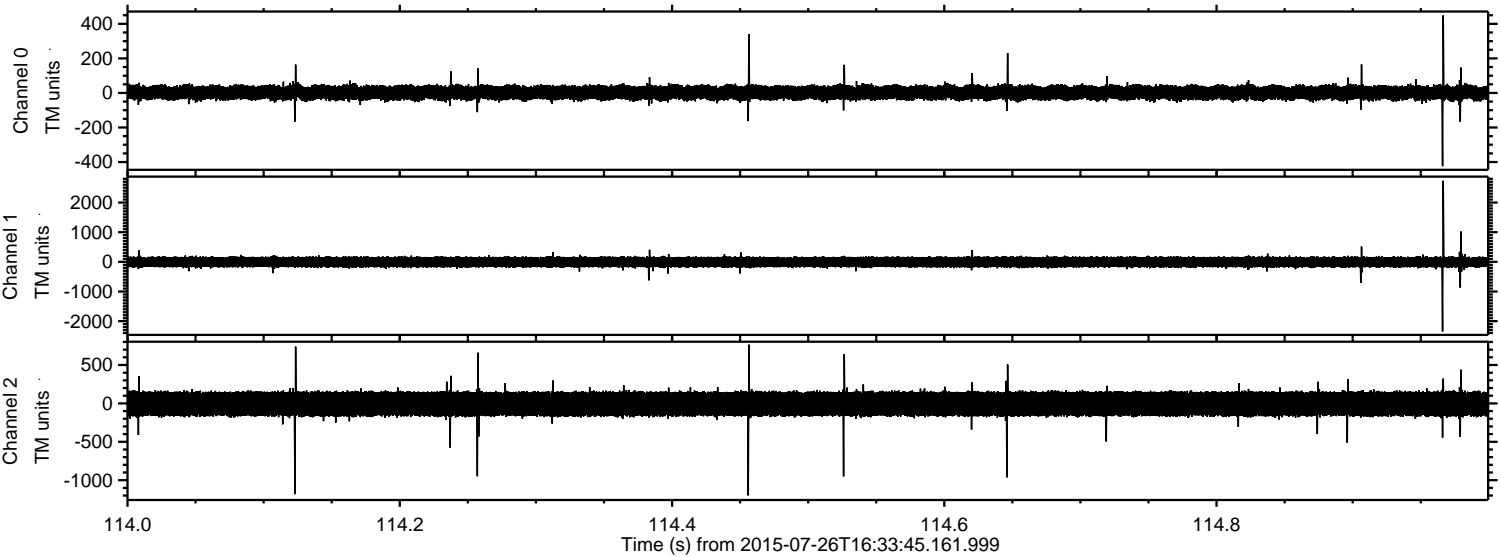

Channel 0
mn: -424
mx: 449
 μ : 1.6
 σ : 23.1

Channel 1
mn: -2346
mx: 2736
 μ : -7.7
 σ : 95.3

Channel 2
mn: -1198
mx: 765
 μ : -6.2
 σ : 97.9

Processed Sun Jul 26 18:40:05 2015 by ELM ver.2012-10-06 from 001__elm20150726_163344__dat00.bin

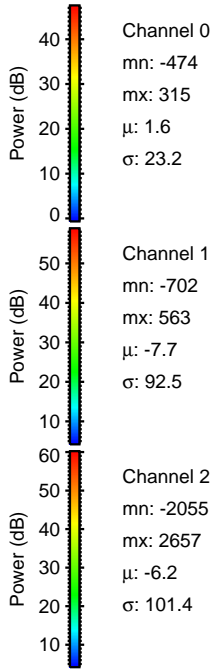
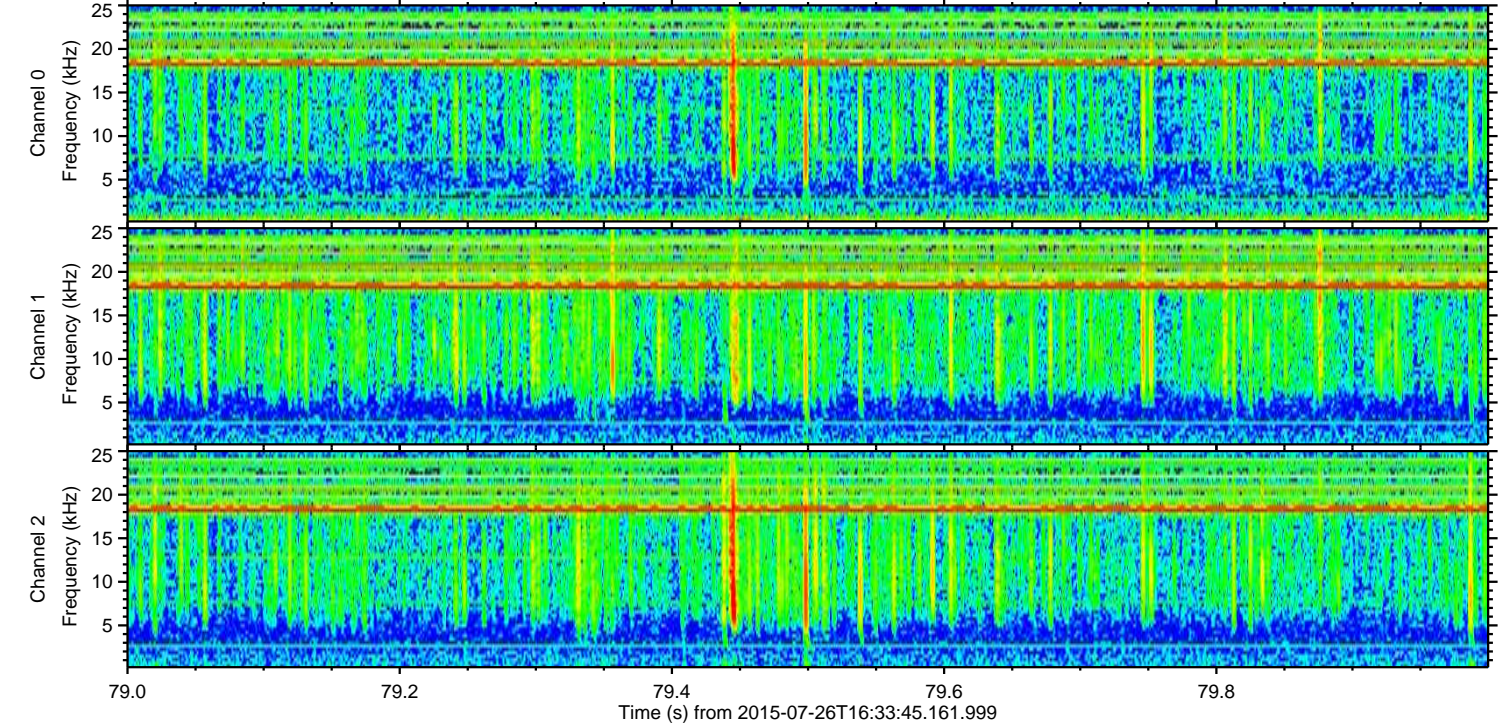
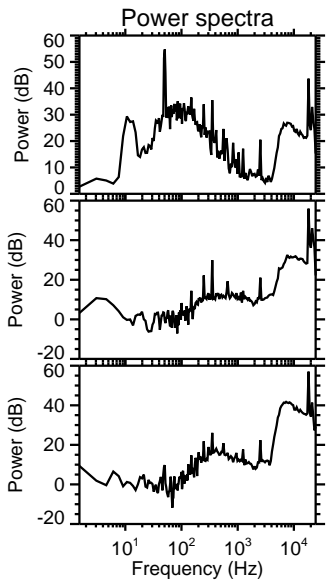
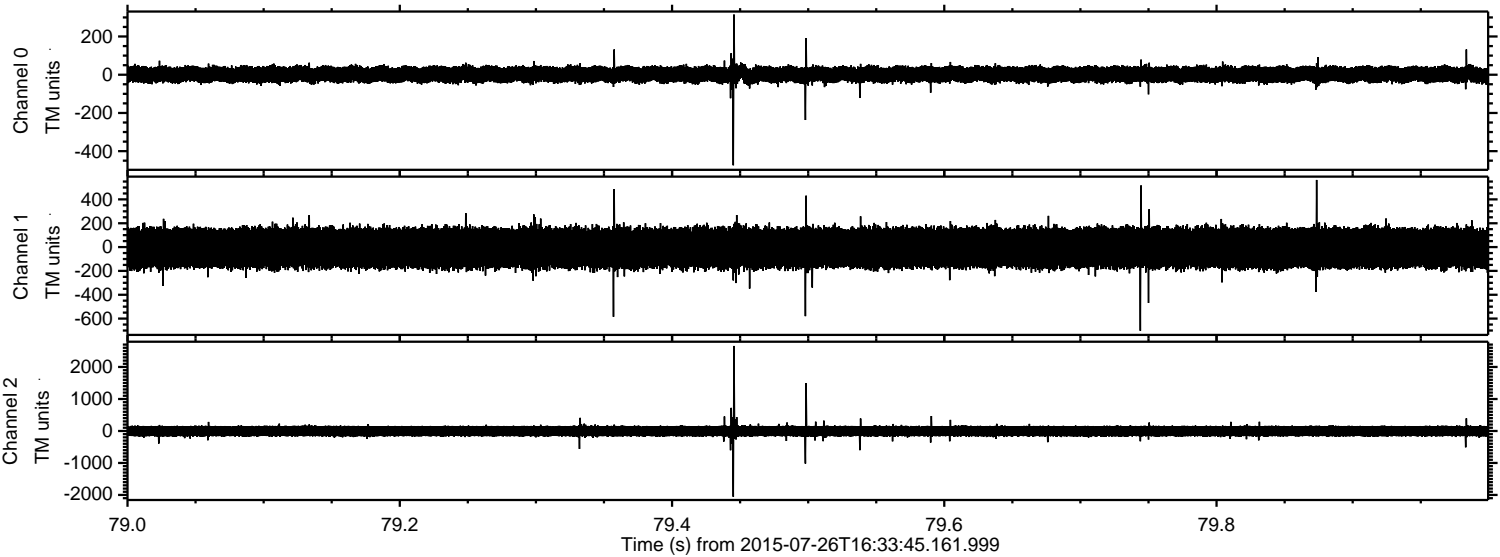

Processed Sun Jul 26 18:40:07 2015 by ELM ver.2012-10-06 from 001__elm20150726_163344__dat00.bin

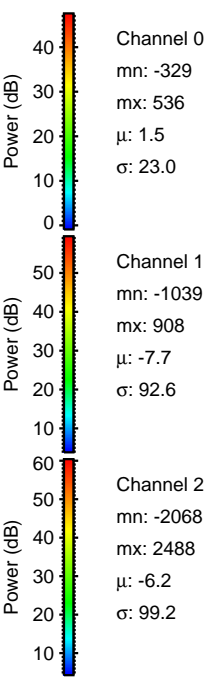
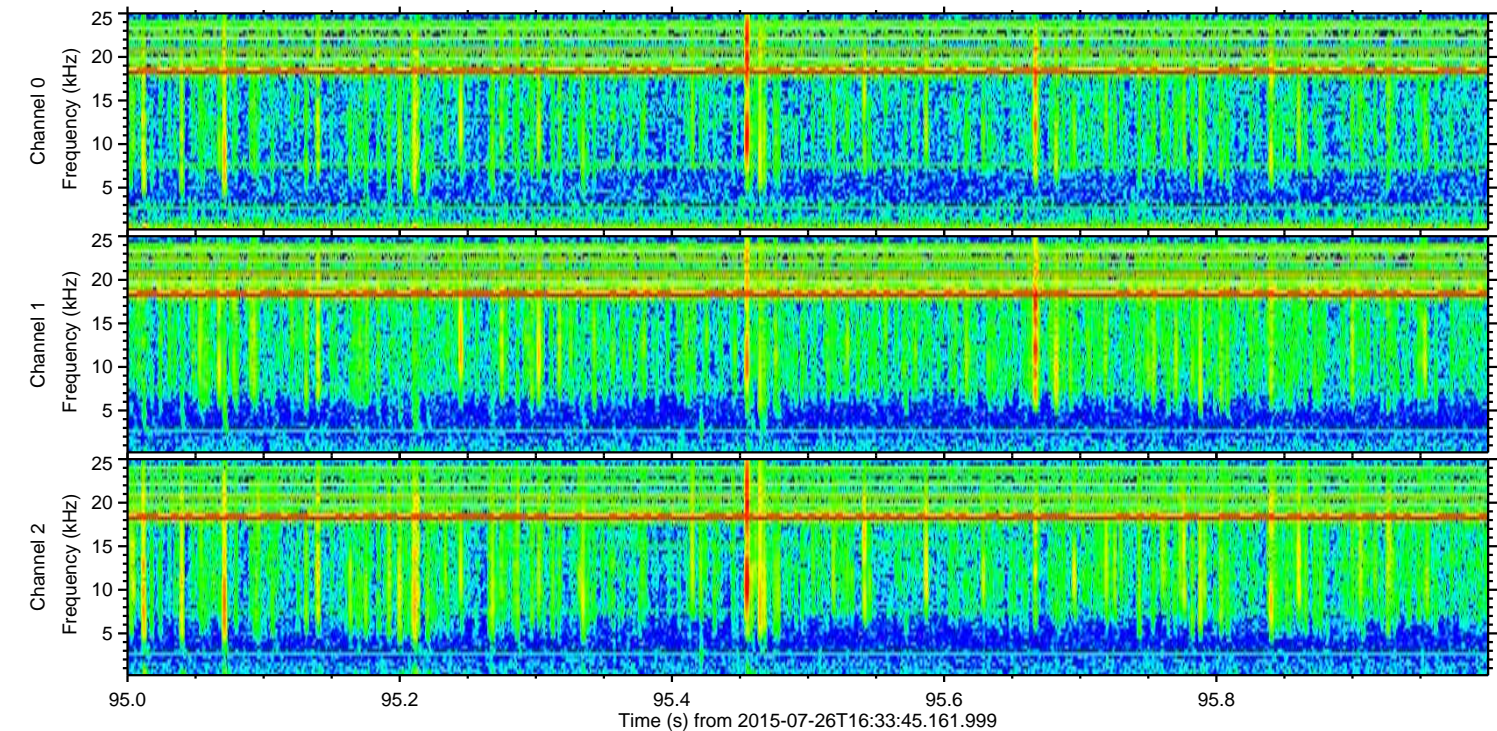
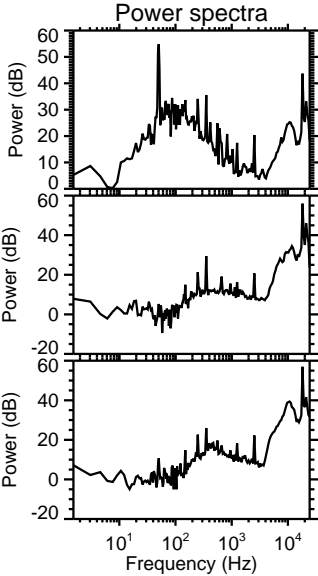
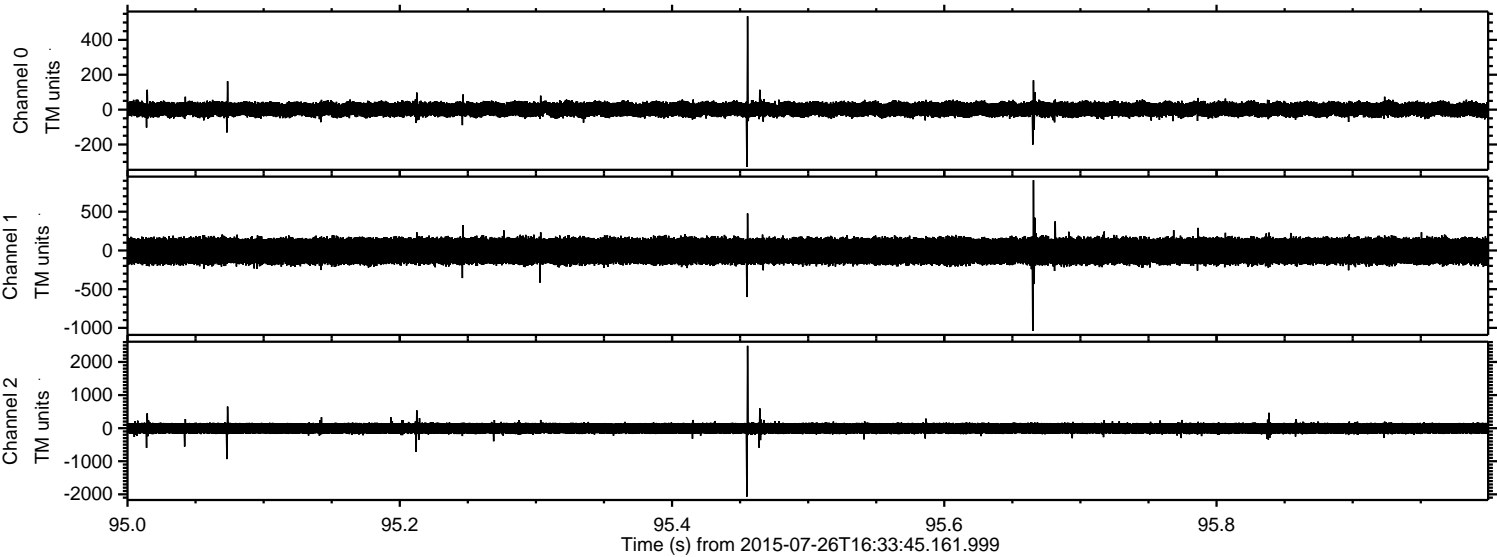

Channel 0
mn: -329
mx: 536
 μ : 1.5
 σ : 23.0

Channel 1
mn: -1039
mx: 908
 μ : -7.7
 σ : 92.6

Channel 2
mn: -2068
mx: 2488
 μ : -6.2
 σ : 99.2

Processed Sun Jul 26 18:40:09 2015 by ELM ver.2012-10-06 from 001__elm20150726_163344__dat00.bin

