

ELMAVAN 3D WAVEFORMS (Measured data sampled at 50 kHz) 51000 packets of 144 samples from 2015-07-26T15:43:42.969.999.

Processed Sun Jul 26 17:49:59 2015 by ELM ver.2012-10-06 from 001__elm20150726_154341__dat00.bin

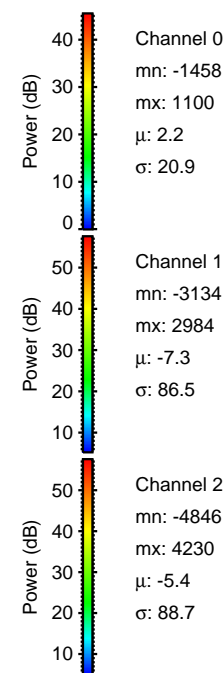
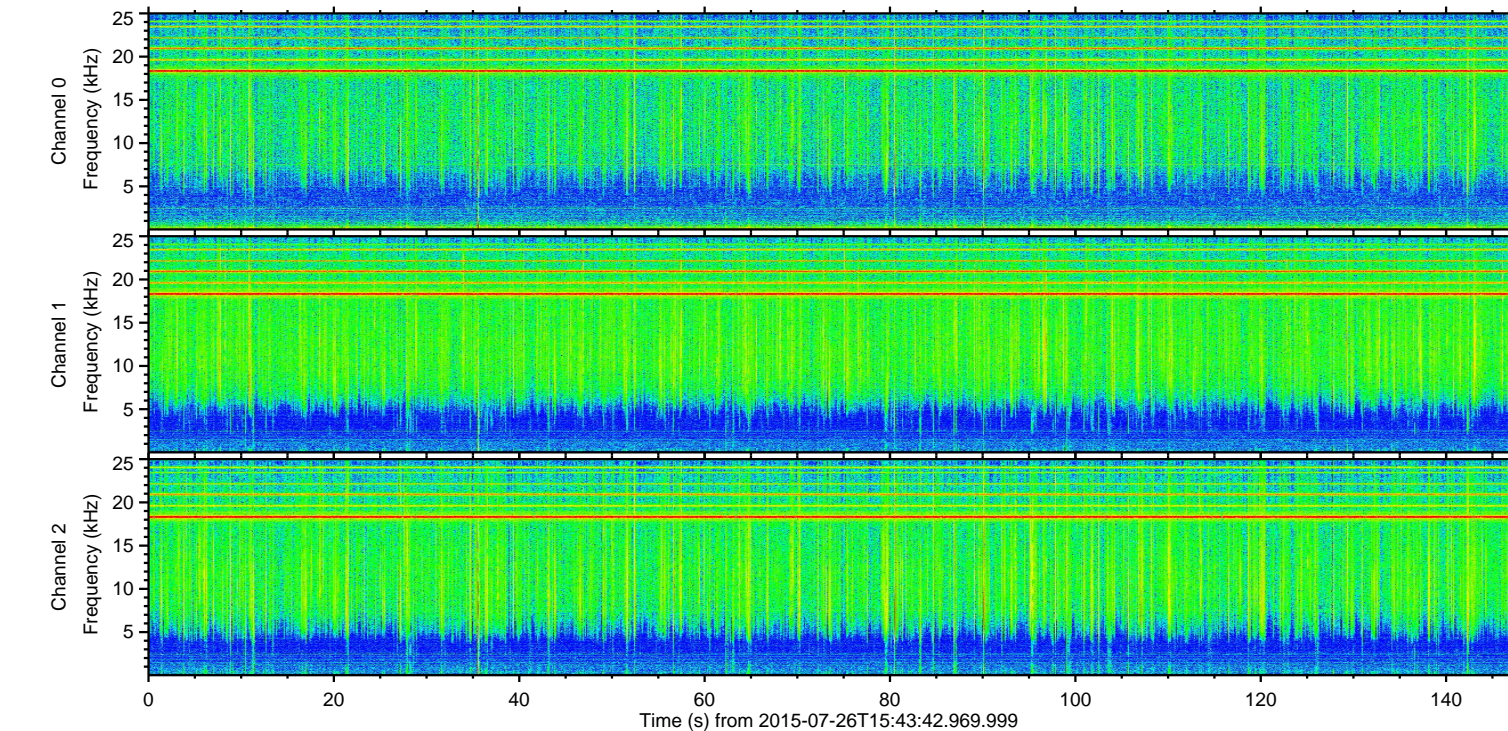
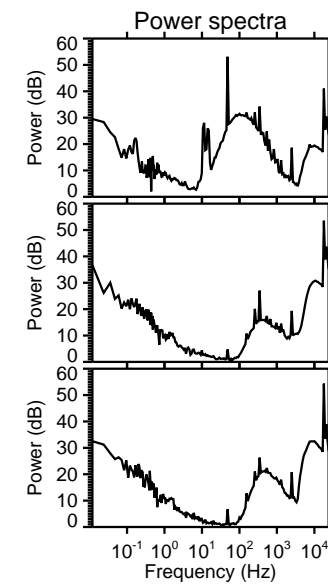
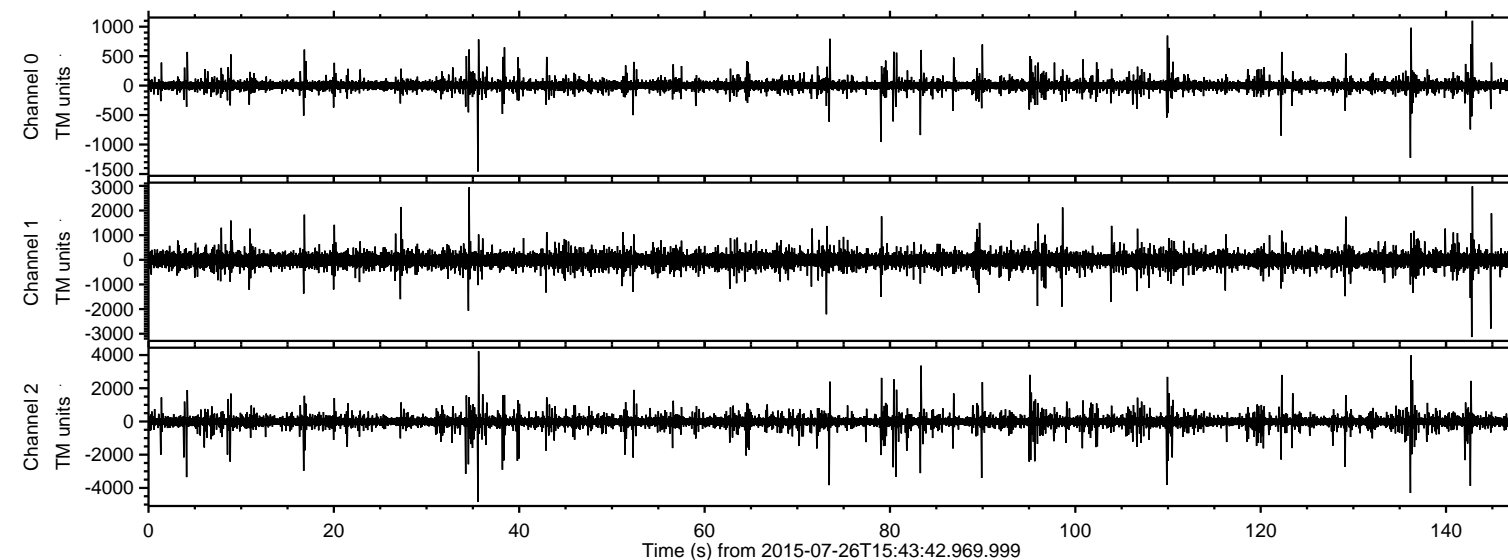

ELMAVAN 3D WAVEFORMS (Measured data sampled at 50 kHz) 51000 packets of 144 samples from 2015-07-26T15:43:42.969.999. Part 36/147

Processed Sun Jul 26 17:50:17 2015 by ELM ver.2012-10-06 from 001__elm20150726_154341__dat00.bin

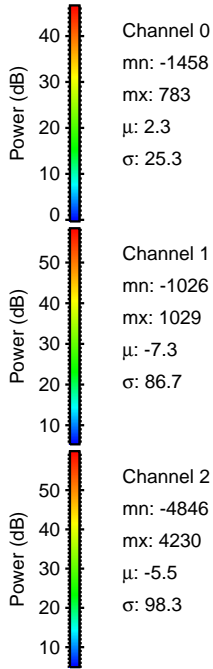
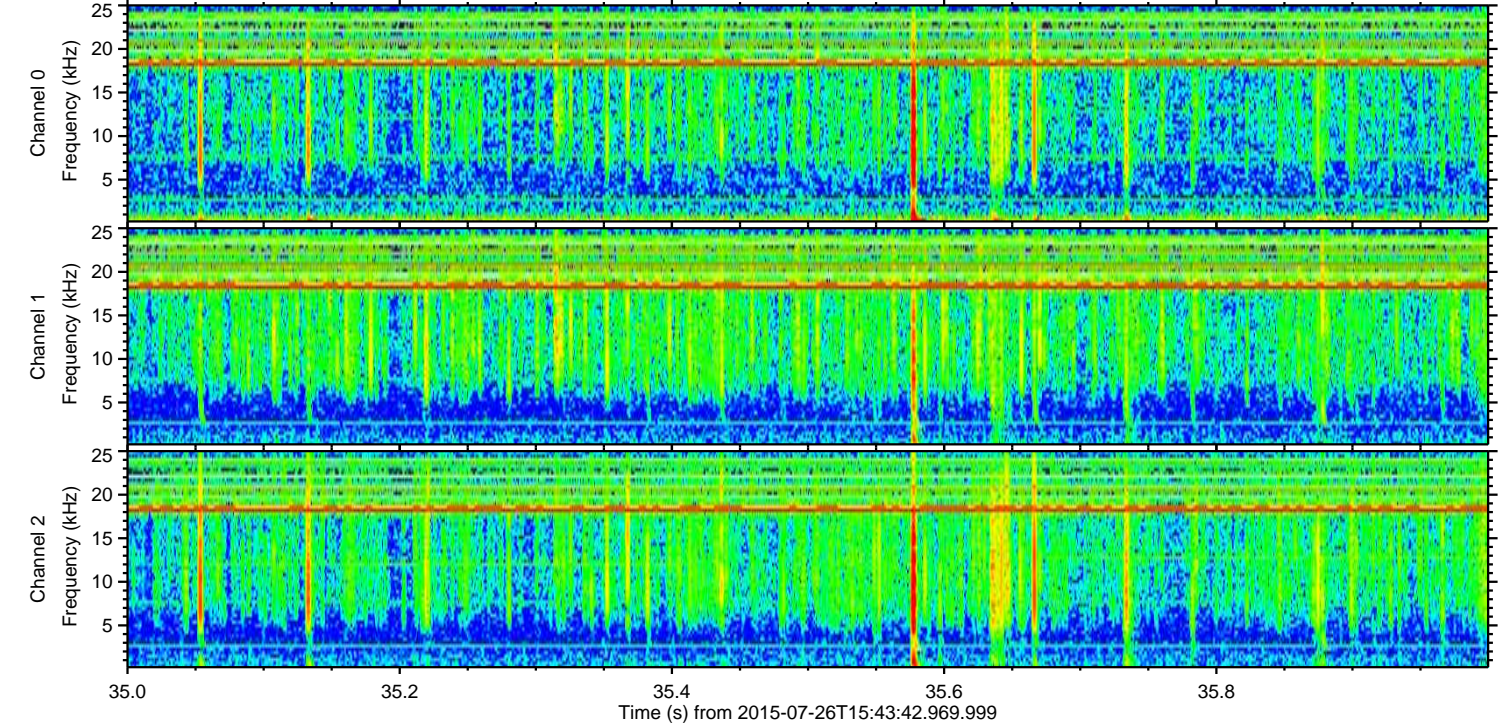
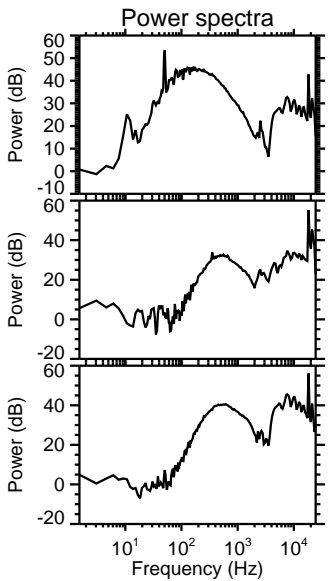
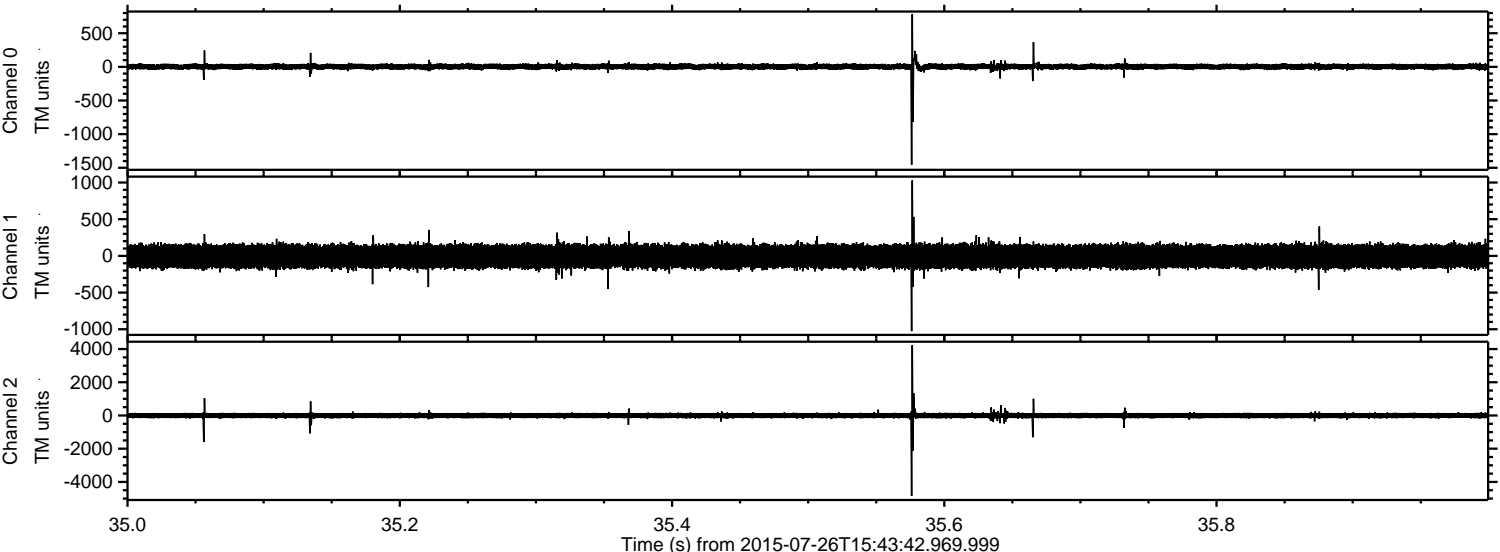

ELMAVAN 3D WAVEFORMS (Measured data sampled at 50 kHz) 51000 packets of 144 samples from 2015-07-26T15:43:42.969.999. Part 137/147

Processed Sun Jul 26 17:50:20 2015 by ELM ver.2012-10-06 from 001__elm20150726_154341__dat00.bin

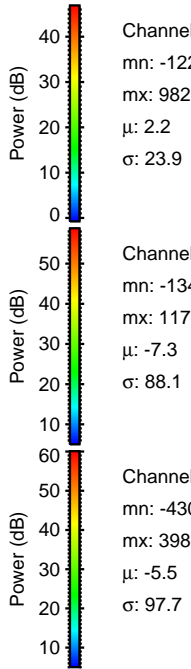
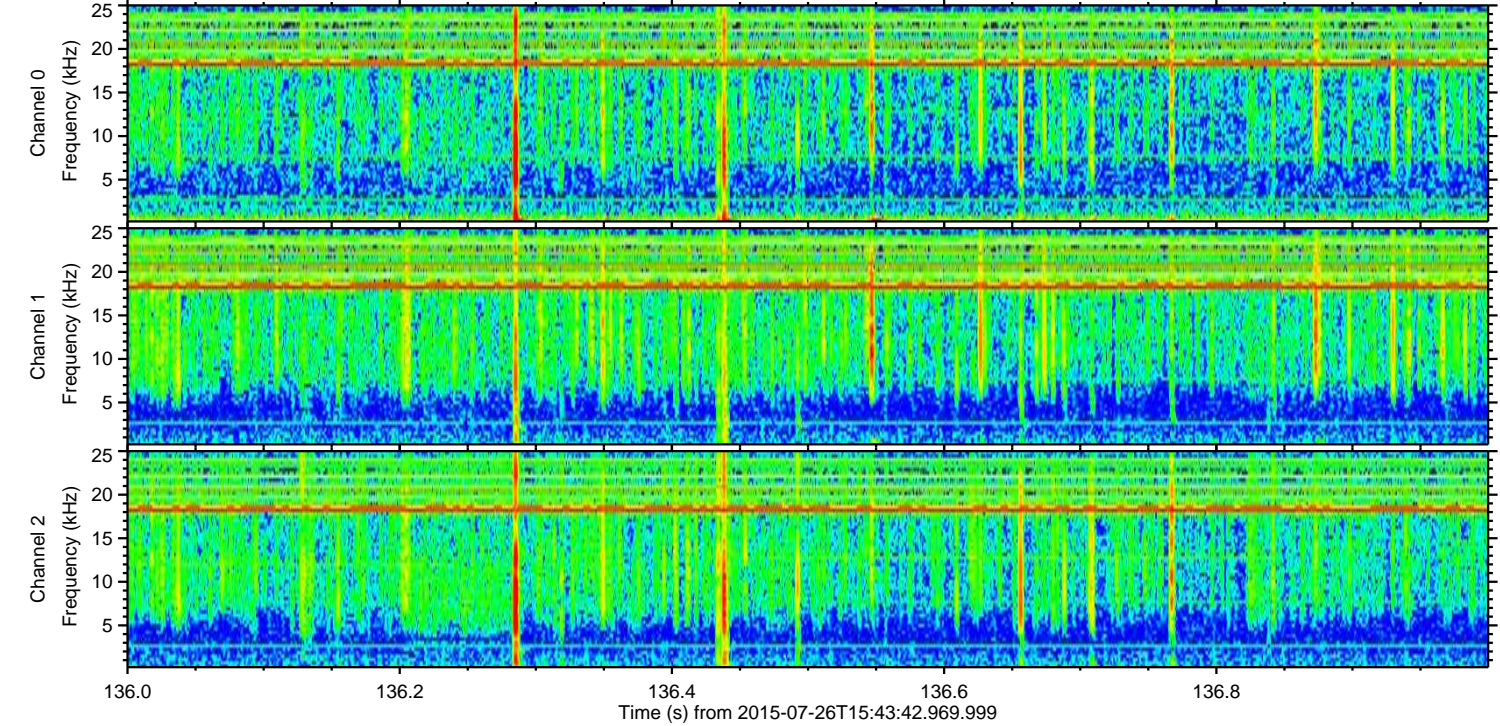
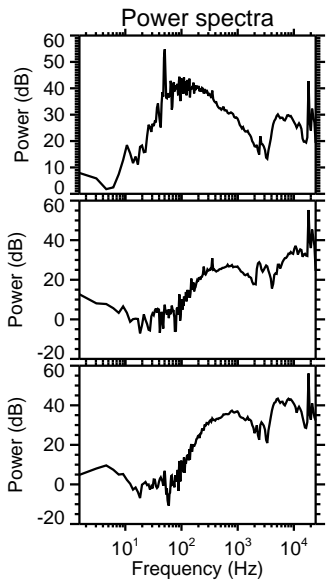
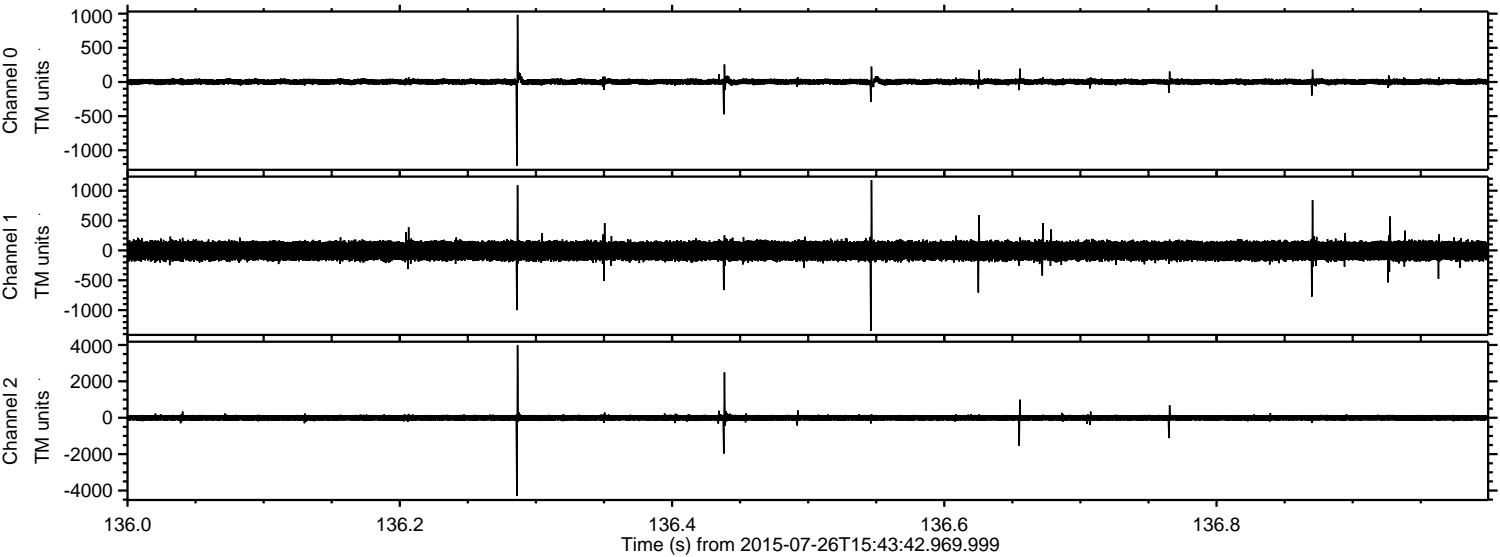

Channel 0
mn: -1225
mx: 982
 μ : 2.2
 σ : 23.9

Channel 1
mn: -1347
mx: 1176
 μ : -7.3
 σ : 88.1

Channel 2
mn: -4306
mx: 3980
 μ : -5.5
 σ : 97.7

ELMAVAN 3D WAVEFORMS (Measured data sampled at 50 kHz) 51000 packets of 144 samples from 2015-07-26T15:43:42.969.999. Part 143/147

Processed Sun Jul 26 17:50:22 2015 by ELM ver.2012-10-06 from 001__elm20150726_154341__dat00.bin

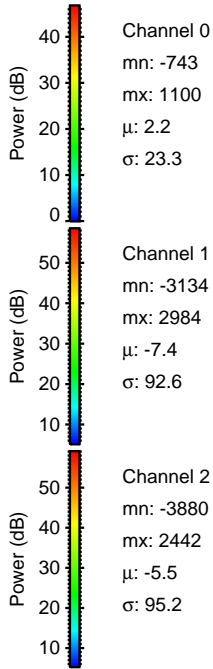
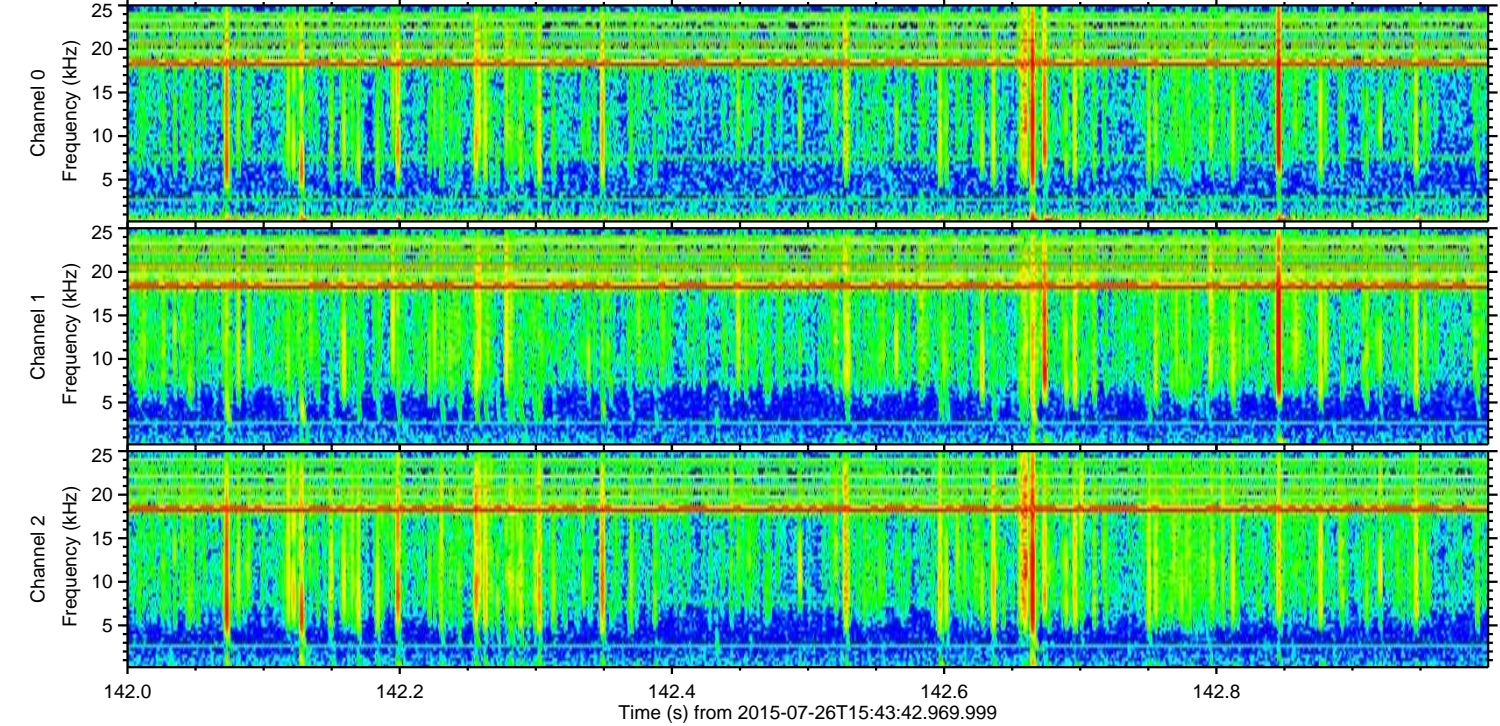
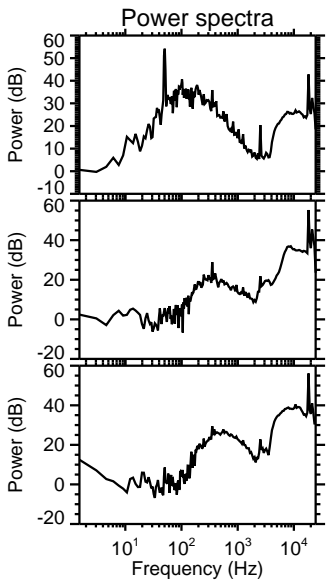
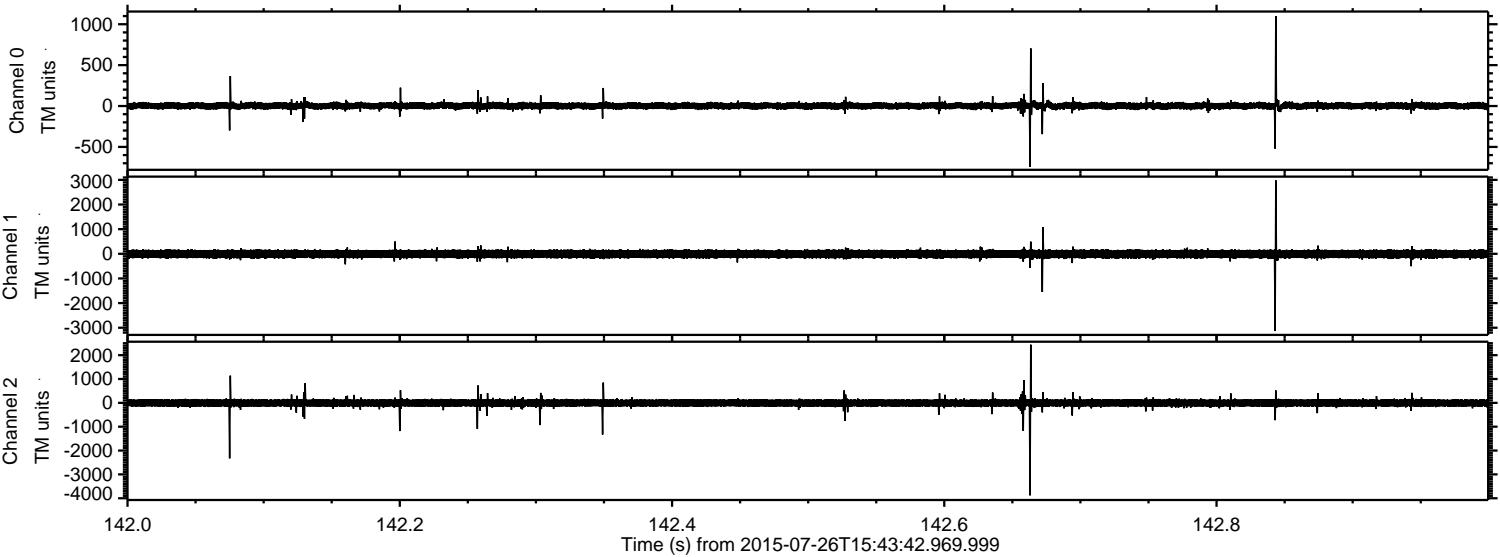

Channel 0
mn: -743
mx: 1100
 μ : 2.2
 σ : 23.3

Channel 1
mn: -3134
mx: 2984
 μ : -7.4
 σ : 92.6

Channel 2
mn: -3880
mx: 2442
 μ : -5.5
 σ : 95.2

Processed Sun Jul 26 17:50:24 2015 by ELM ver.2012-10-06 from 001__elm20150726_154341__dat00.bin

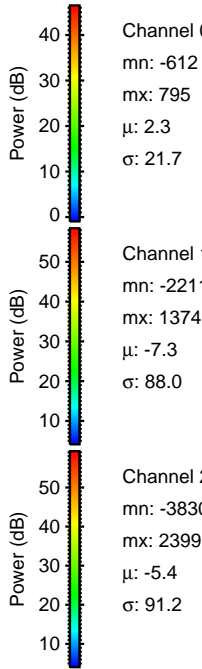
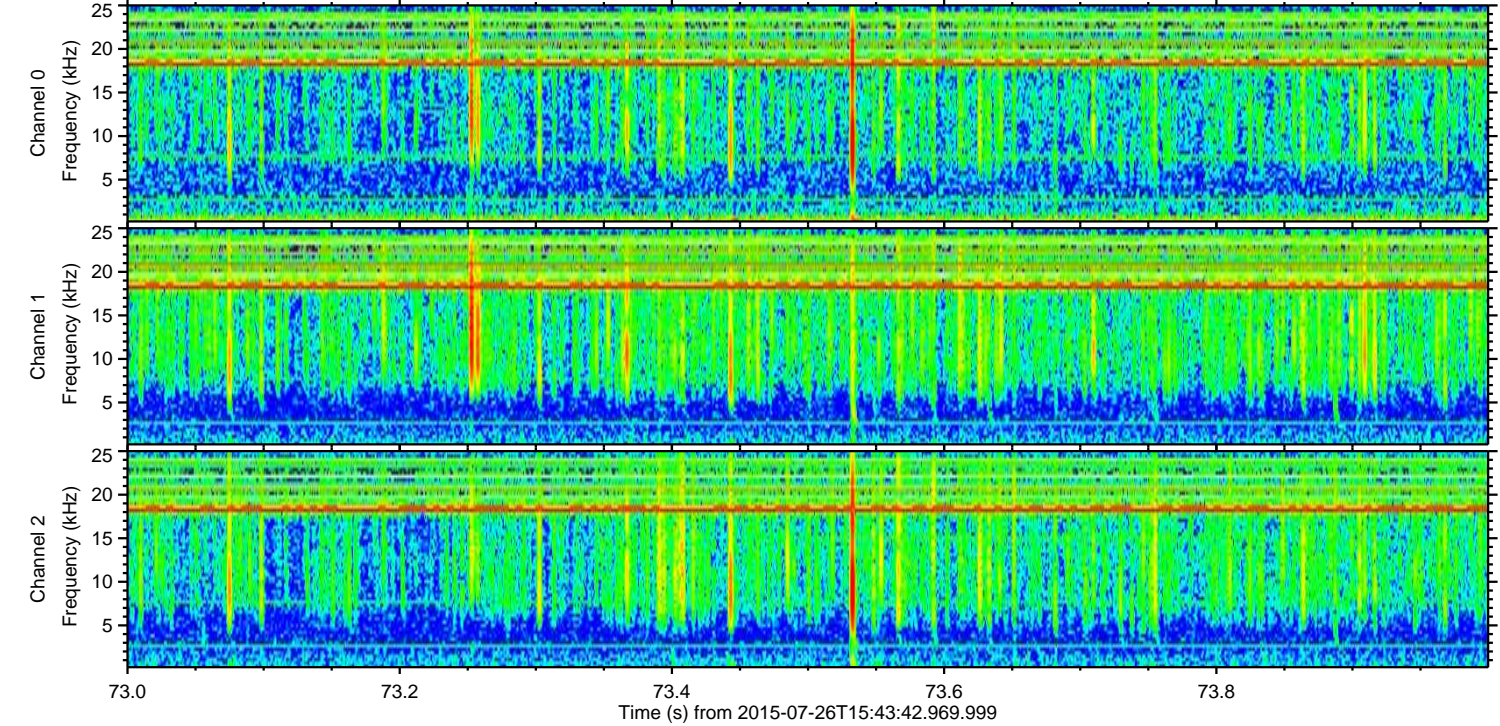
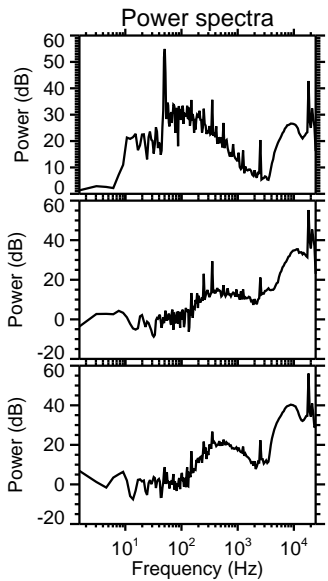
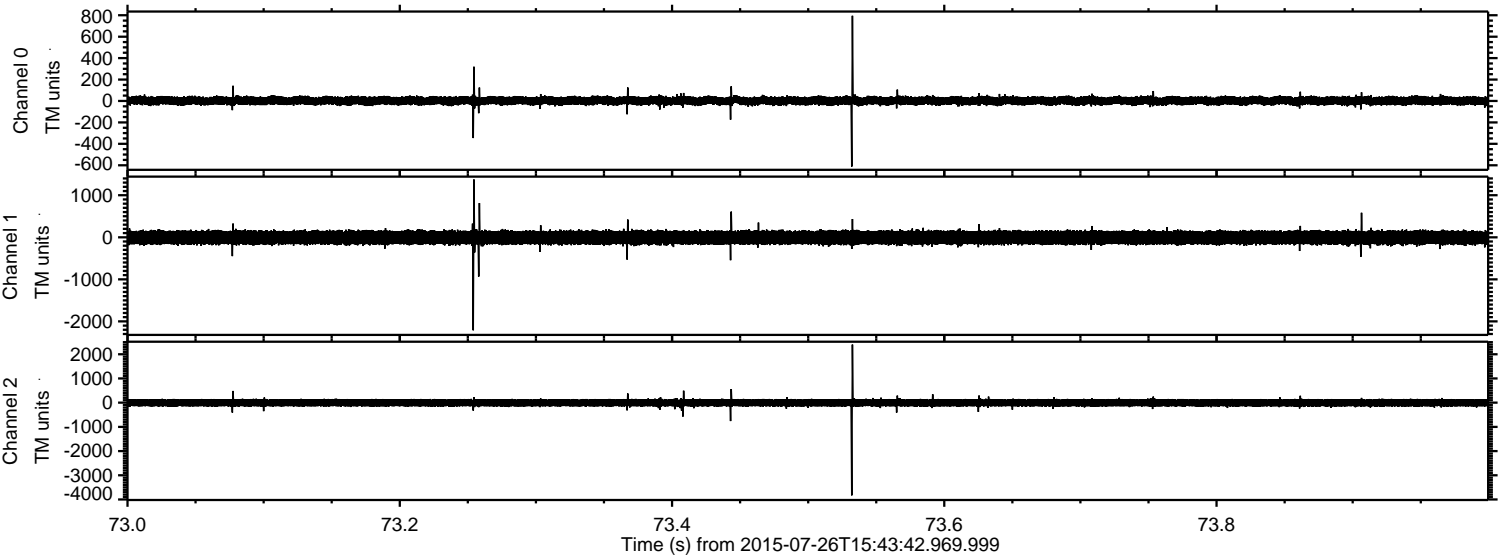

Channel 0

mn: -612

mx: 795

μ : 2.3

σ : 21.7

Channel 1

mn: -2211

mx: 1374

μ : -7.3

σ : 88.0

Channel 2

mn: -3830

mx: 2399

μ : -5.4

σ : 91.2

ELMAVAN 3D WAVEFORMS (Measured data sampled at 50 kHz) 51000 packets of 144 samples from 2015-07-26T15:43:42.969.999. Part 110/147

Processed Sun Jul 26 17:50:26 2015 by ELM ver.2012-10-06 from 001__elm20150726_154341__dat00.bin

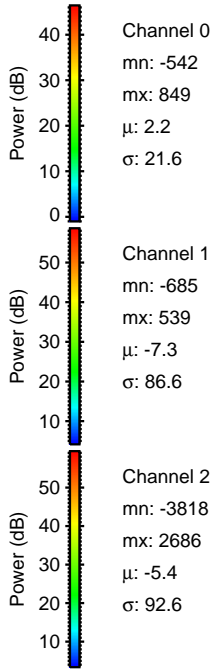
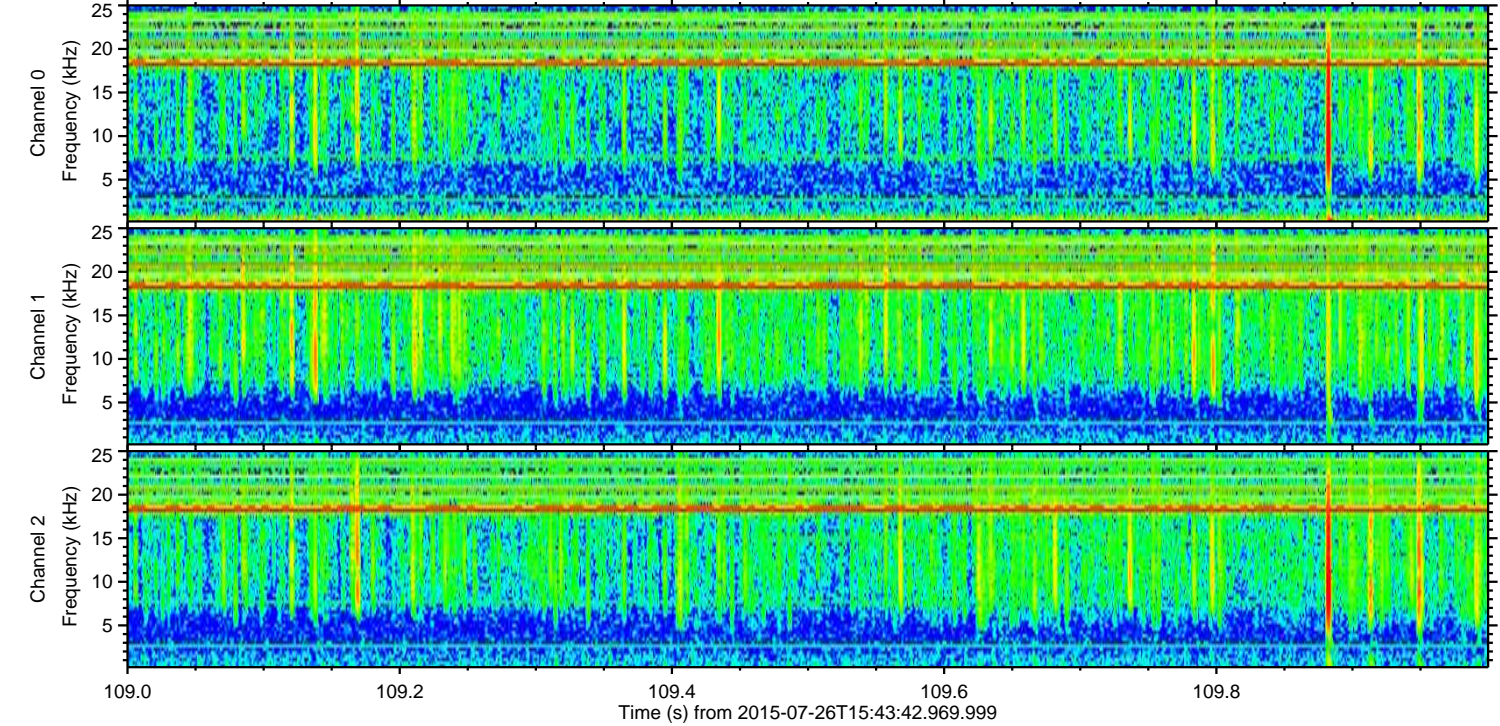
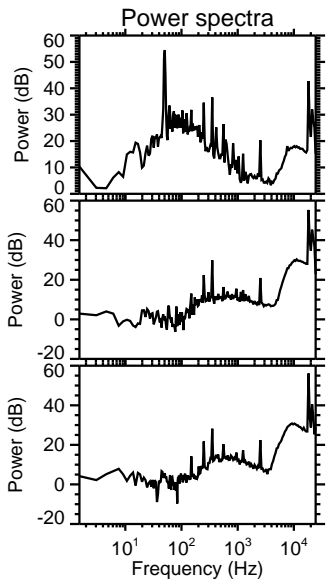
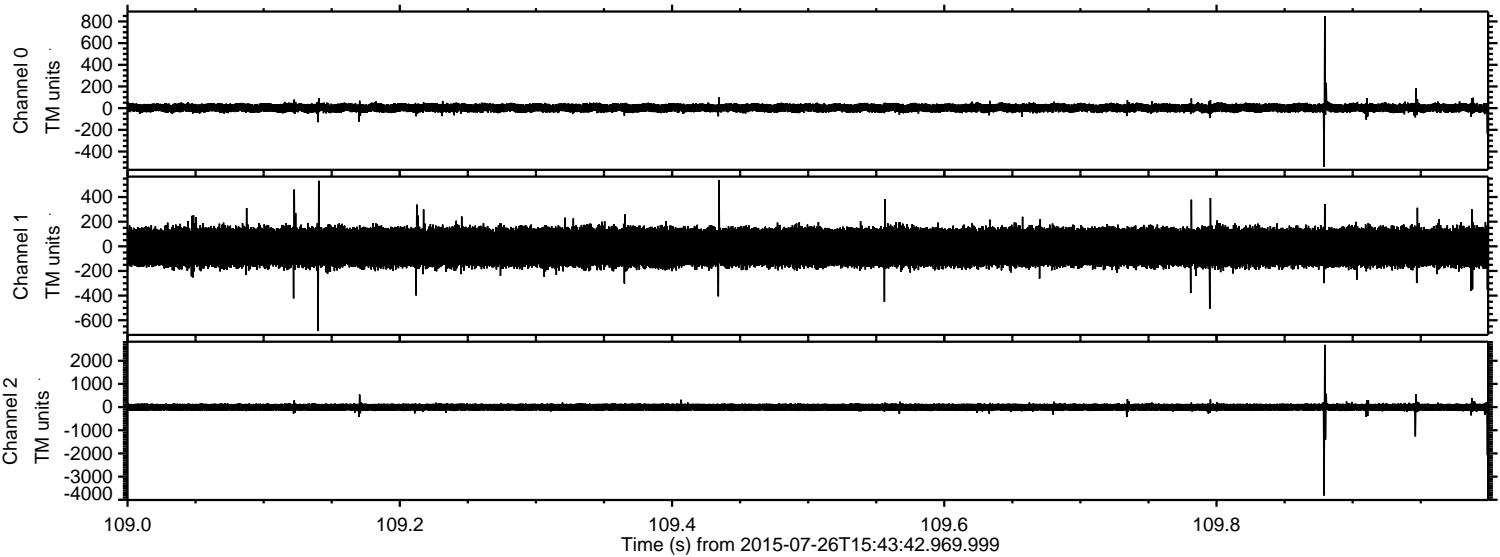

Channel 0
mn: -542
mx: 849
 μ : 2.2
 σ : 21.6

Channel 1
mn: -685
mx: 539
 μ : -7.3
 σ : 86.6

Channel 2
mn: -3818
mx: 2686
 μ : -5.4
 σ : 92.6

Processed Sun Jul 26 17:50:27 2015 by ELM ver.2012-10-06 from 001__elm20150726_154341__dat00.bin

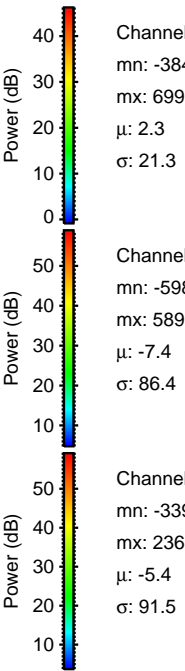
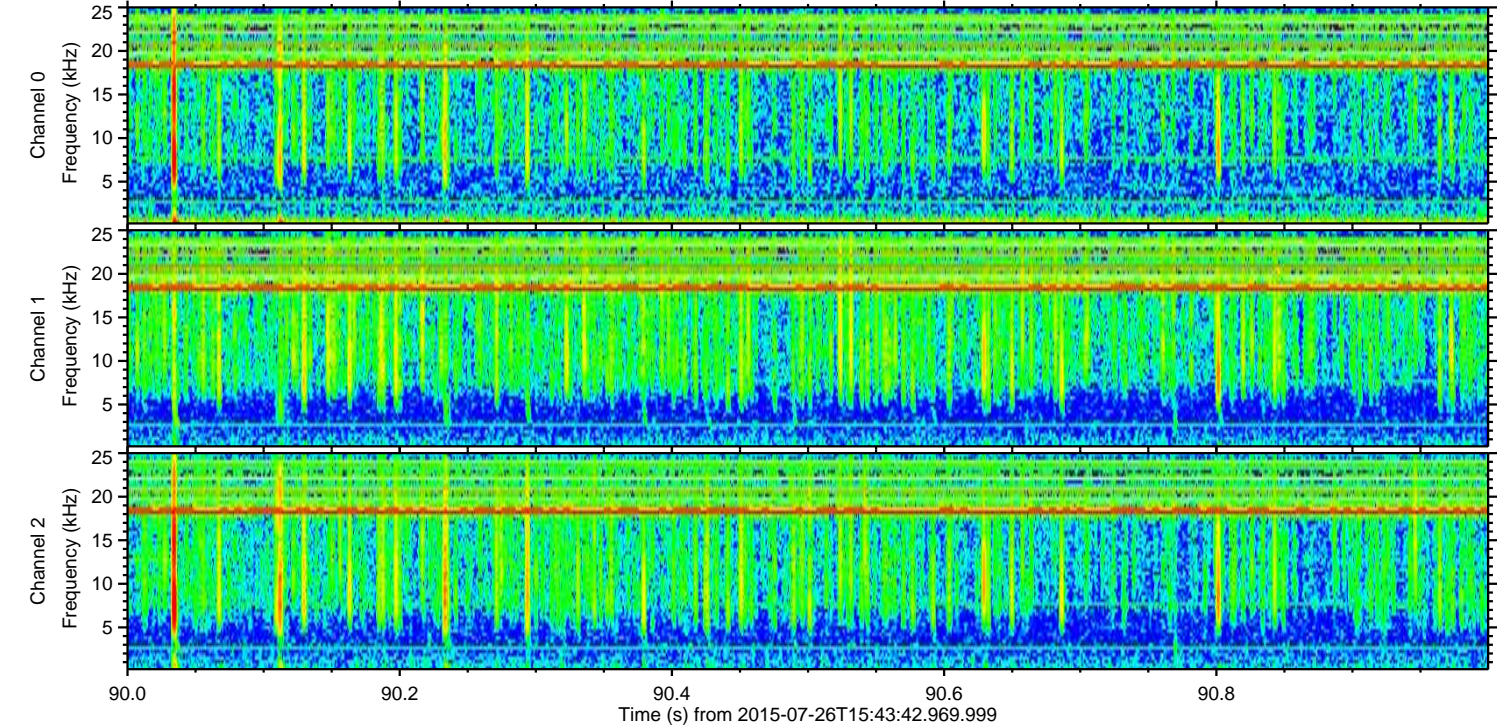
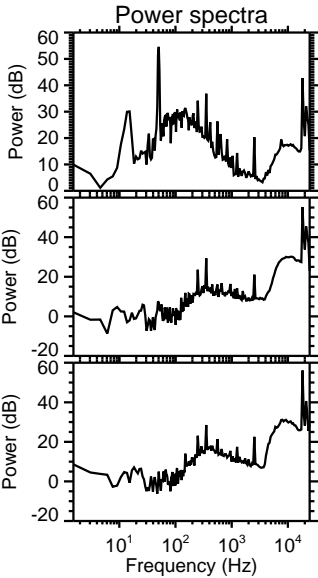
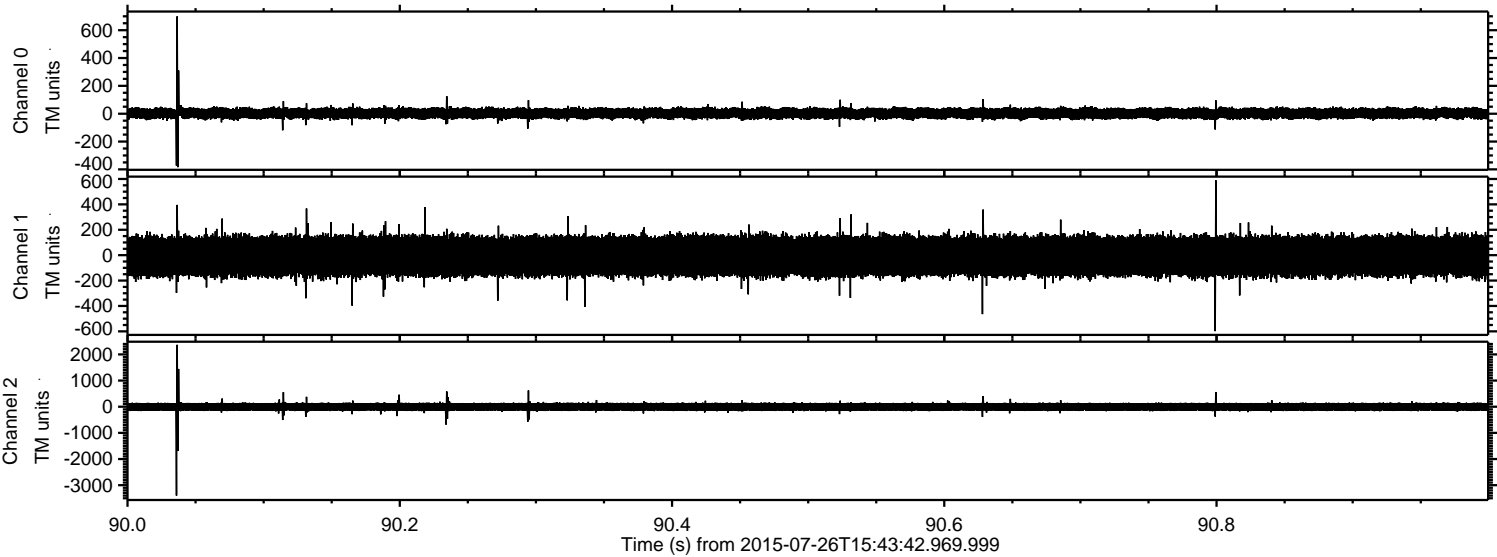

Processed Sun Jul 26 17:50:28 2015 by ELM ver.2012-10-06 from 001__elm20150726_154341__dat00.bin

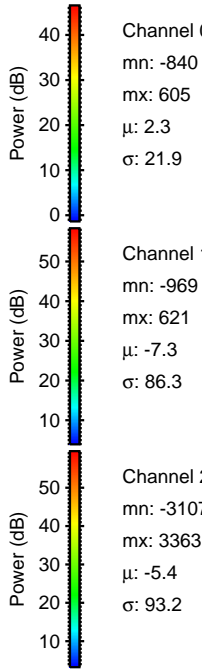
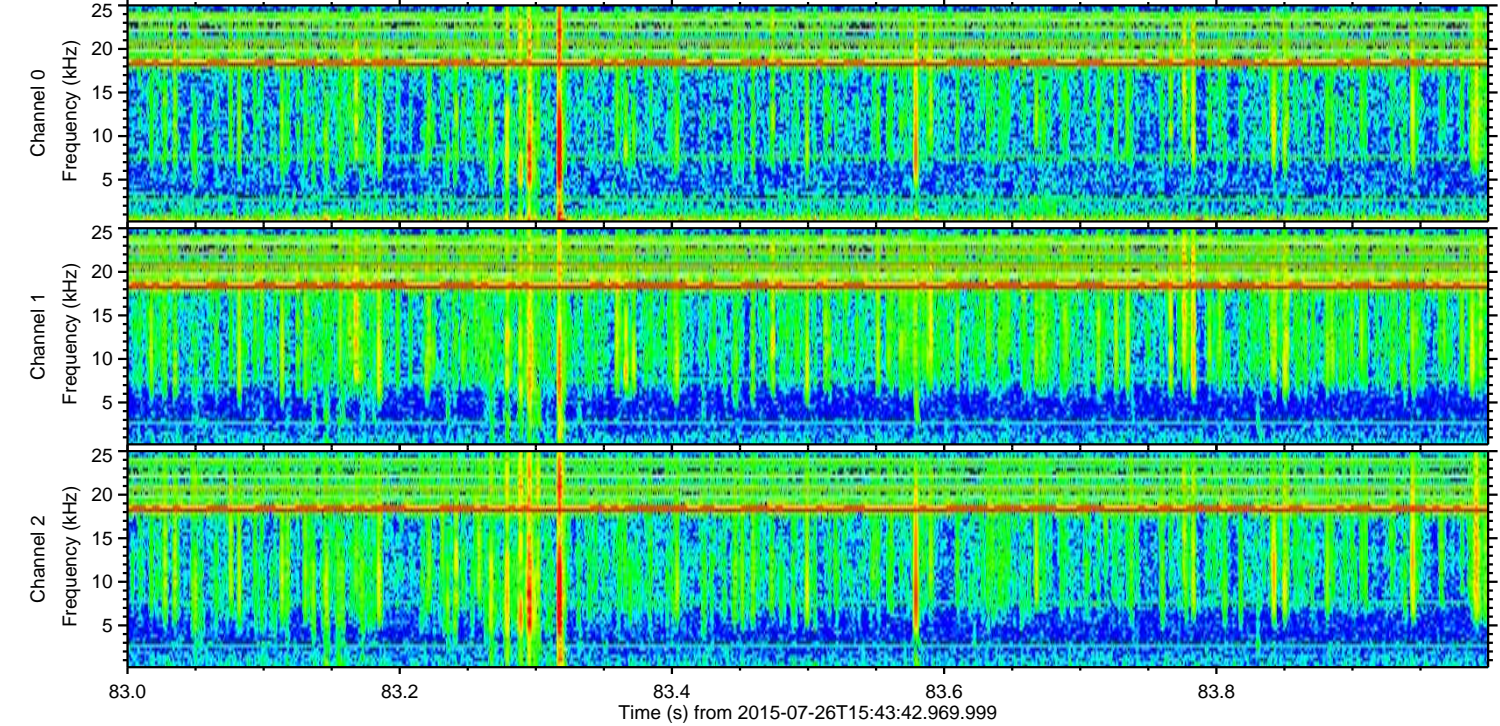
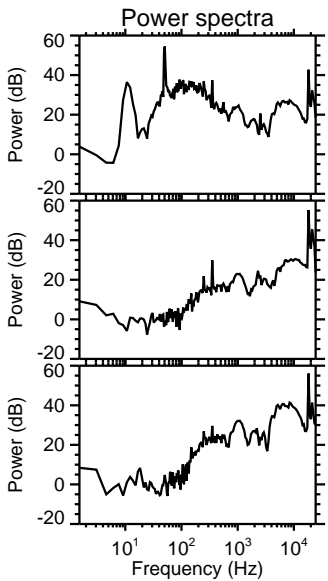
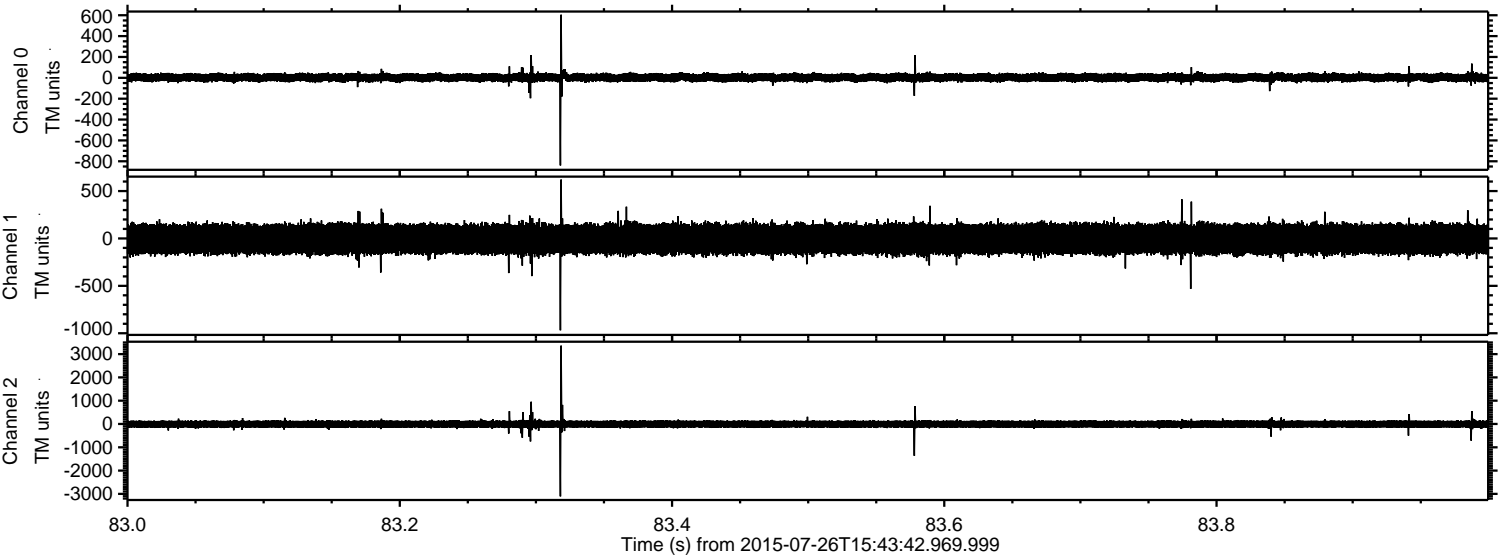

Channel 0
mn: -840
mx: 605
 μ : 2.3
 σ : 21.9

Channel 1
mn: -969
mx: 621
 μ : -7.3
 σ : 86.3

Channel 2
mn: -3107
mx: 3363
 μ : -5.4
 σ : 93.2

Processed Sun Jul 26 17:50:29 2015 by ELM ver.2012-10-06 from 001__elm20150726_154341__dat00.bin

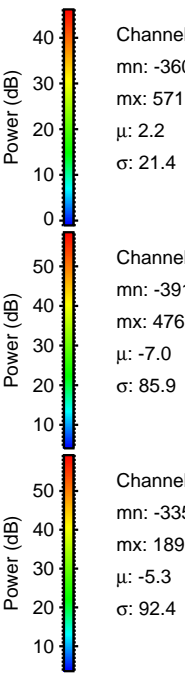
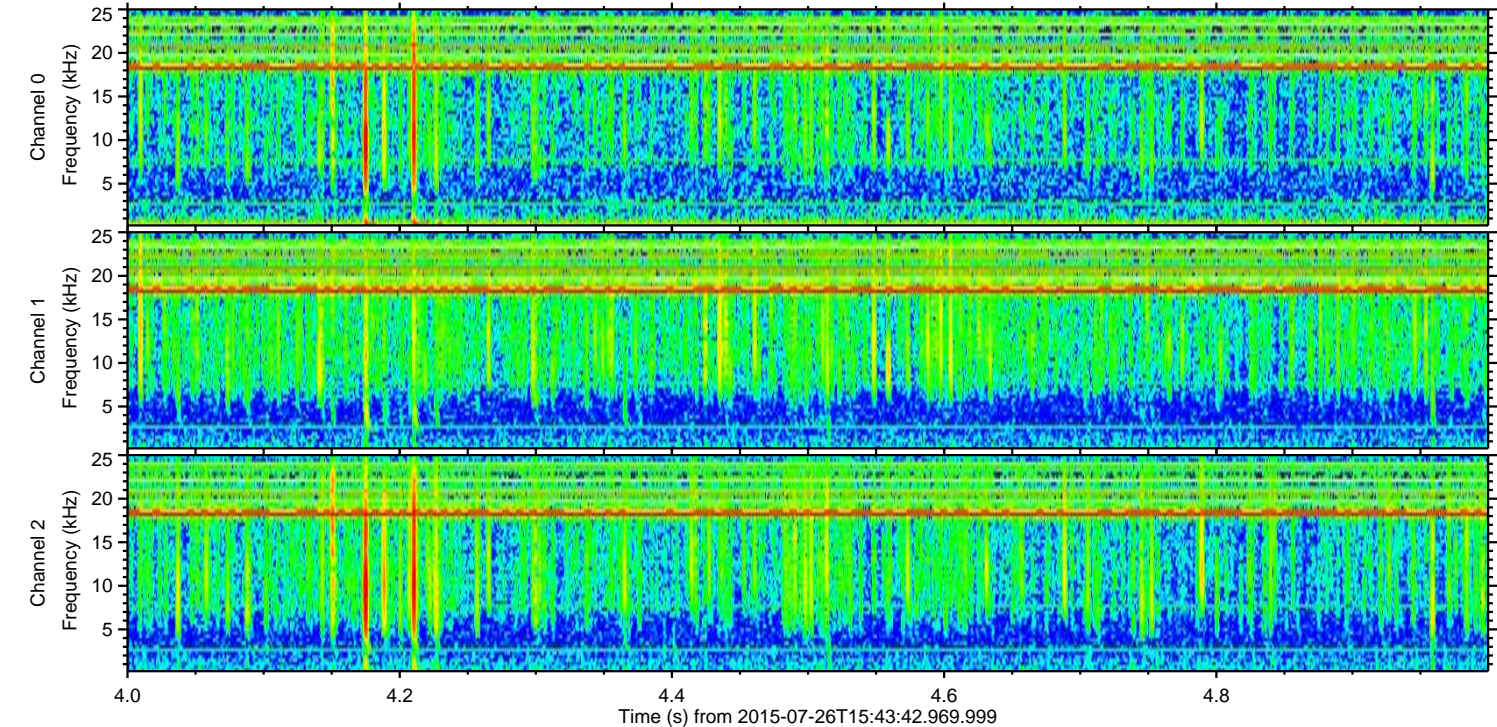
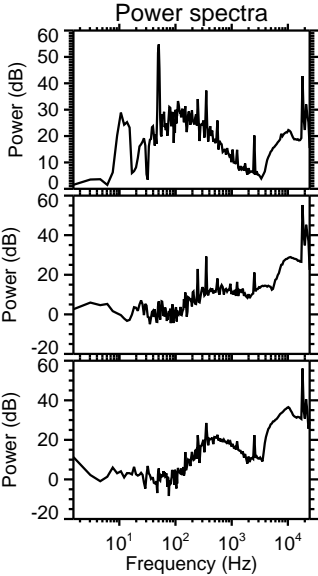
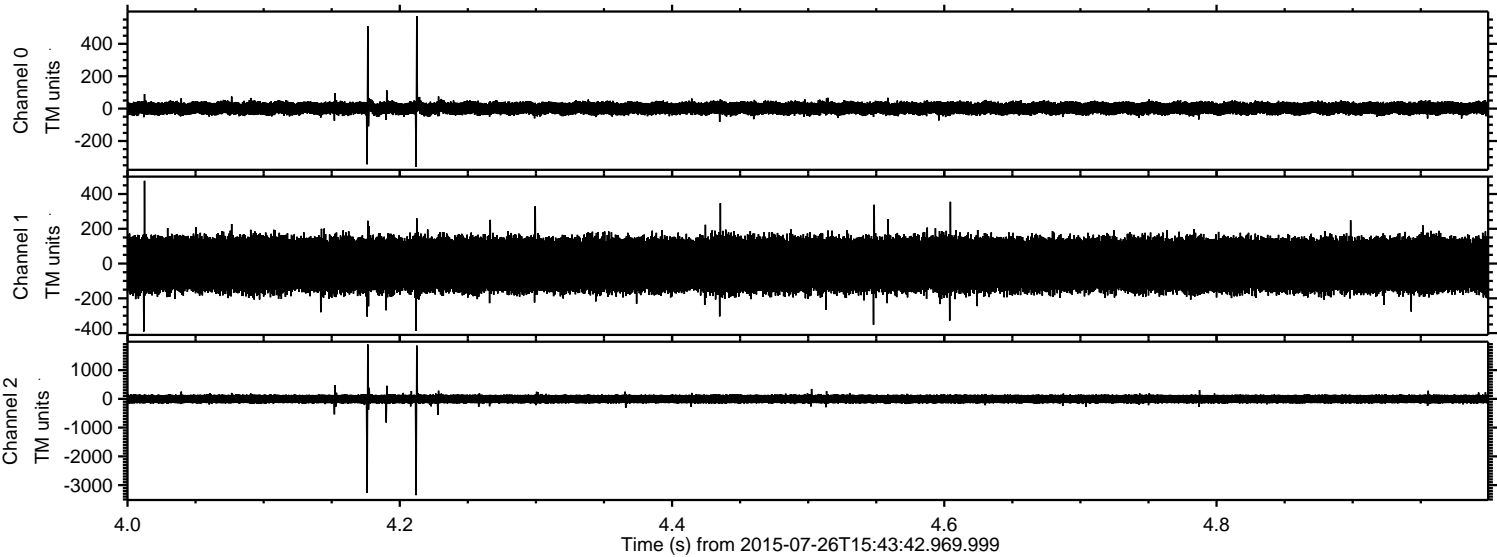

Channel 0
mn: -360
mx: 571
 μ : 2.2
 σ : 21.4

Channel 1
mn: -391
mx: 476
 μ : -7.0
 σ : 85.9

Channel 2
mn: -3350
mx: 1893
 μ : -5.3
 σ : 92.4

Processed Sun Jul 26 17:50:30 2015 by ELM ver.2012-10-06 from 001__elm20150726_154341__dat00.bin

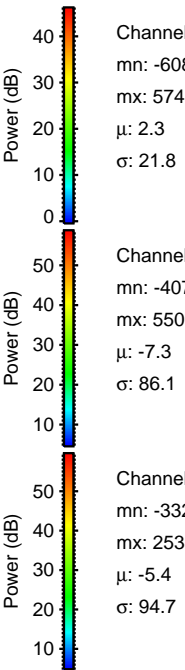
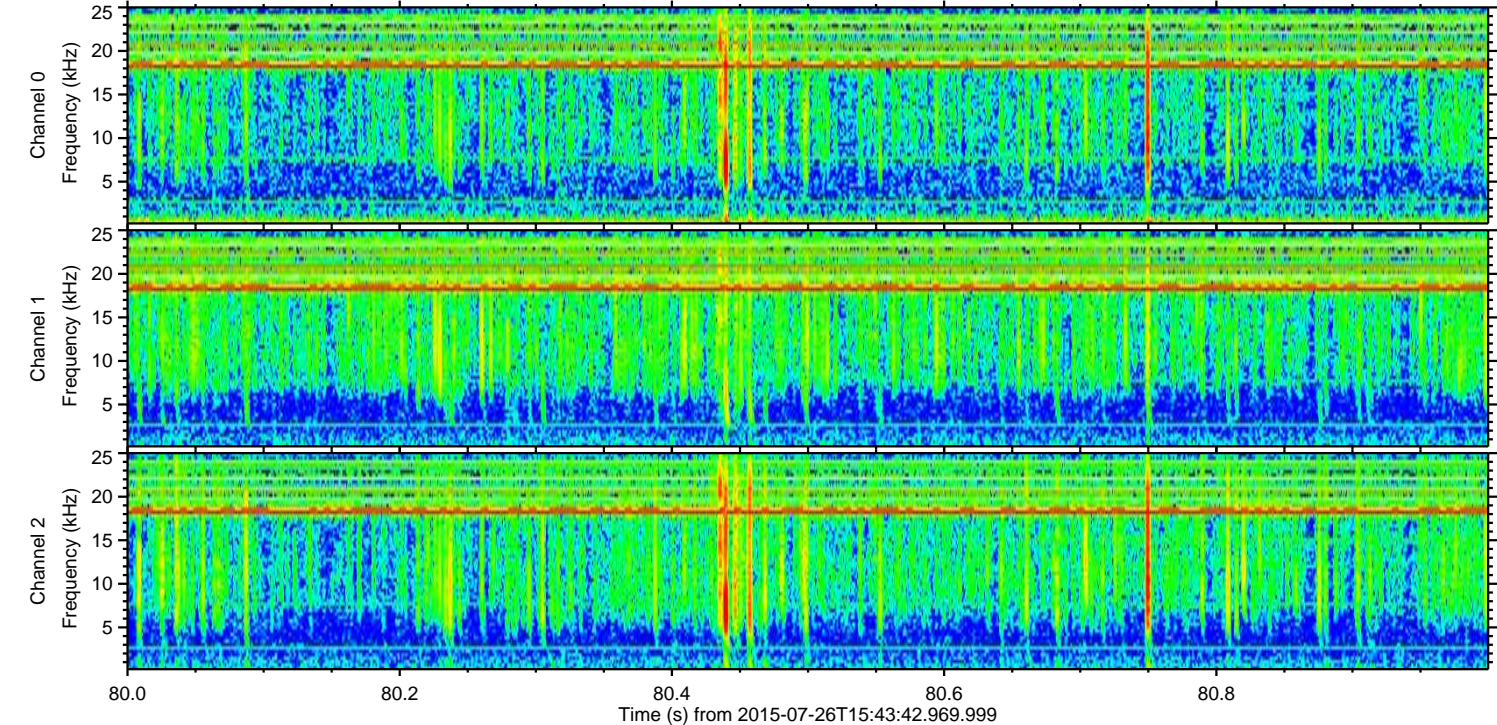
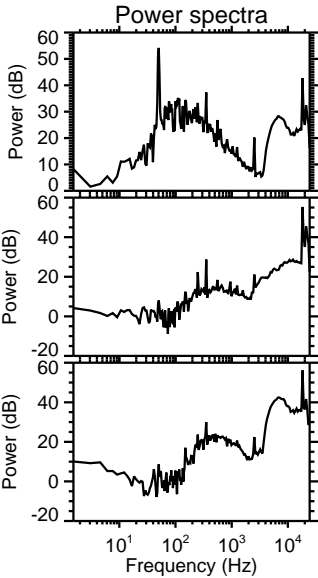
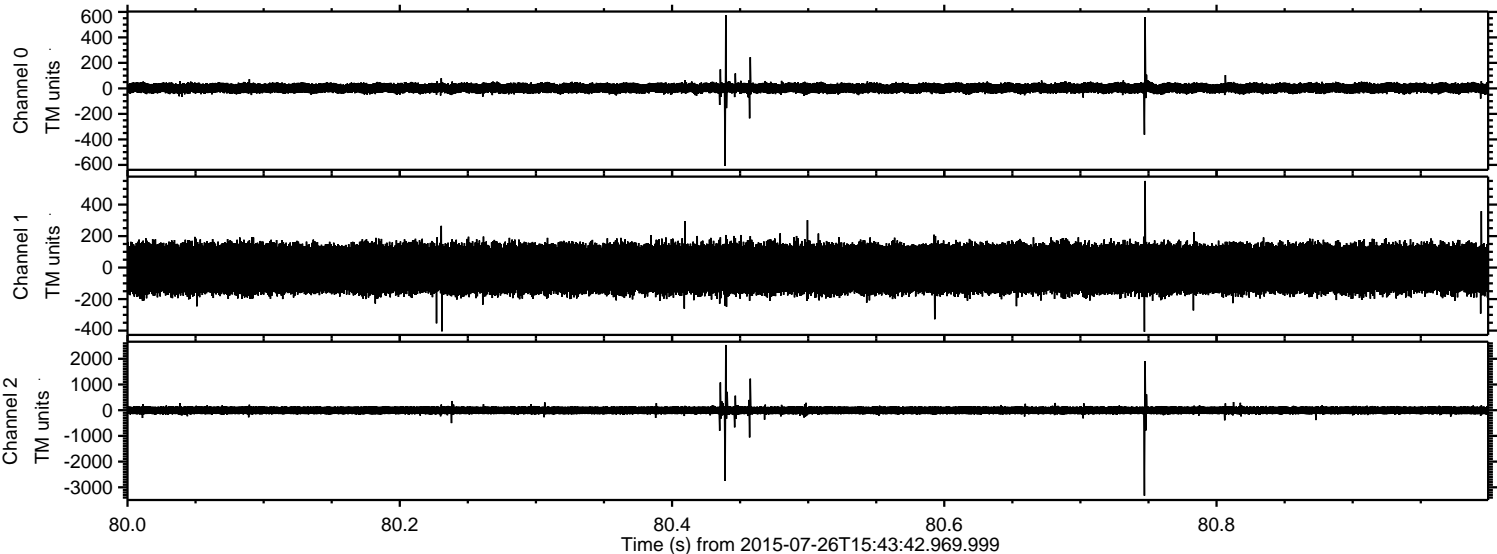

Processed Sun Jul 26 17:50:31 2015 by ELM ver.2012-10-06 from 001__elm20150726_154341__dat00.bin

