

# ELMAVAN 3D WAVEFORMS (Measured data sampled at 50 kHz) 51000 packets of 144 samples from 2015-07-26T12:13:33.780.999.

Processed Sun Jul 26 14:20:08 2015 by ELM ver.2012-10-06 from 001\_\_elm20150726\_121332\_\_dat00.bin

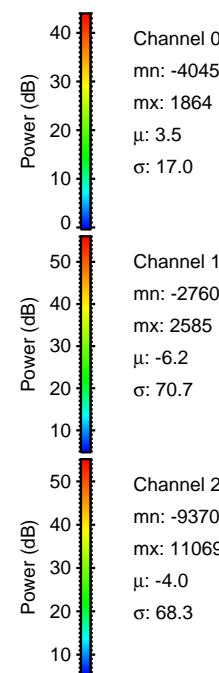

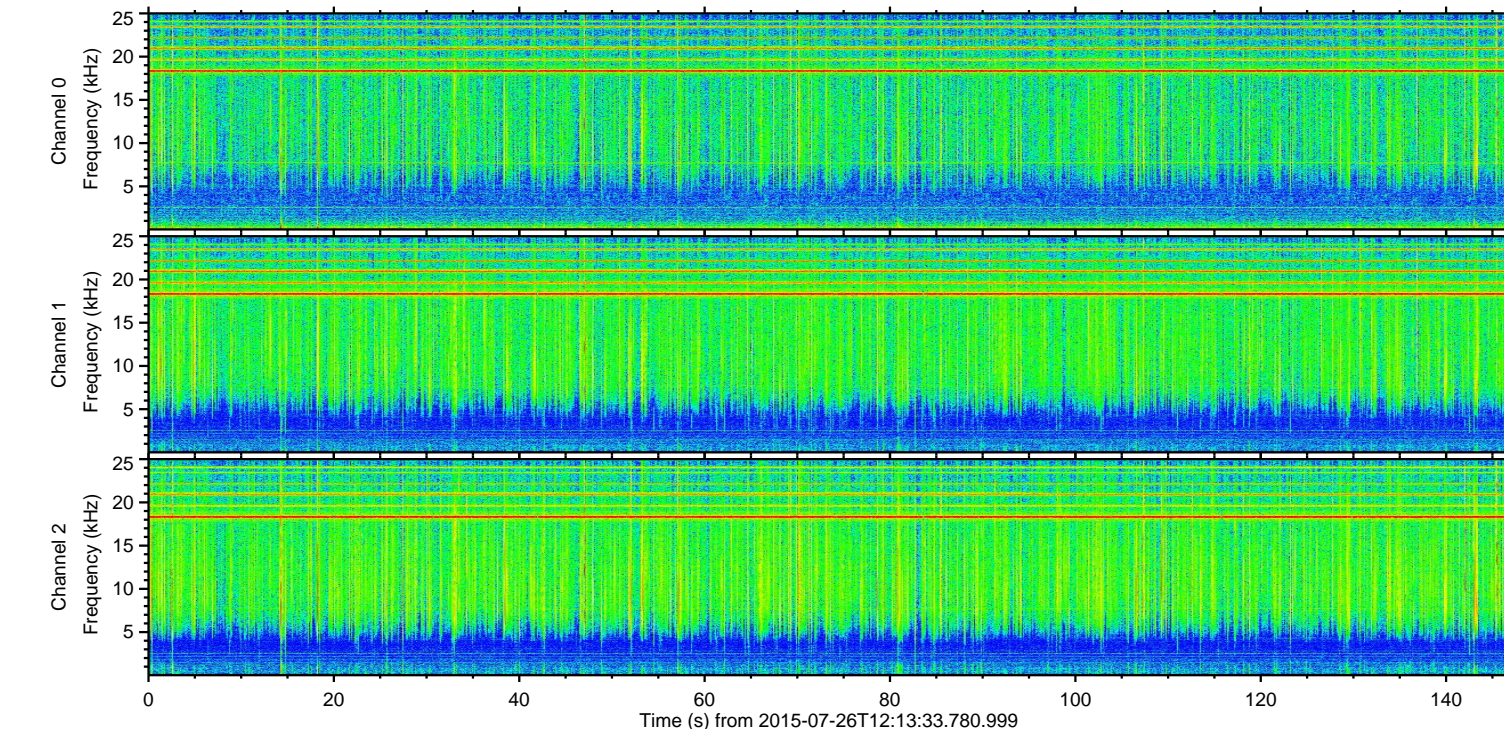
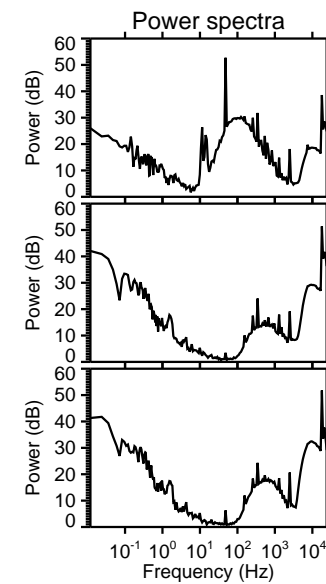
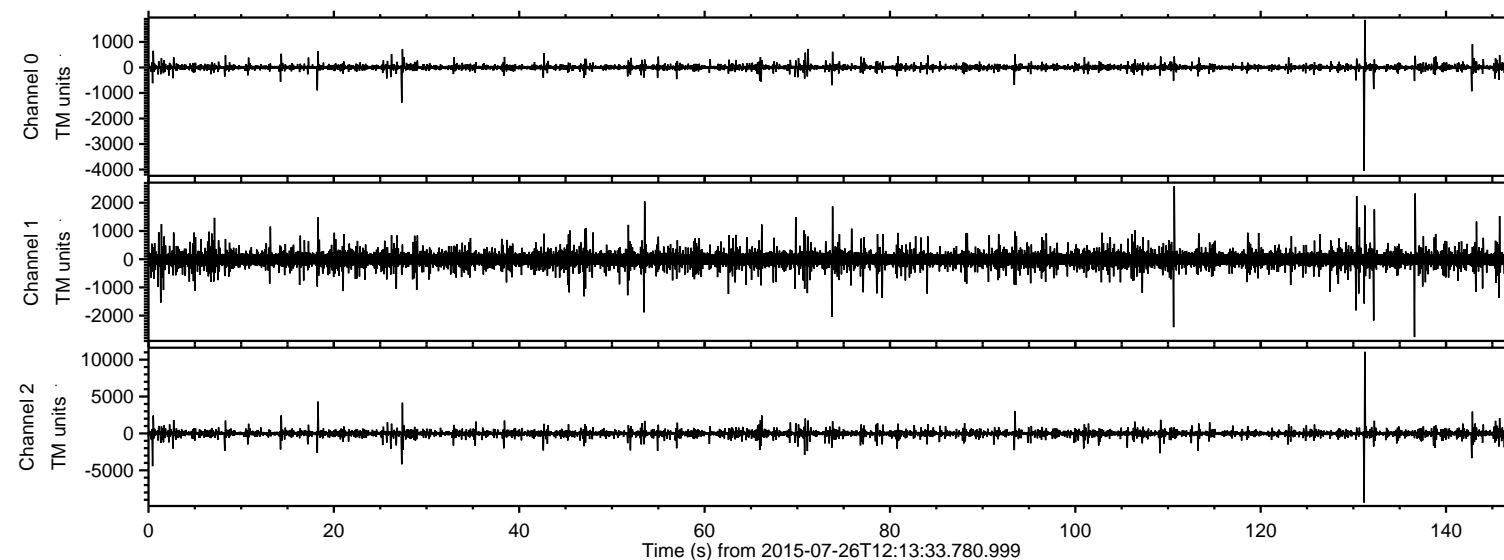

ELMAVAN 3D WAVEFORMS (Measured data sampled at 50 kHz) 51000 packets of 144 samples from 2015-07-26T12:13:33.780.999. Part 132/147

Processed Sun Jul 26 14:20:23 2015 by ELM ver.2012-10-06 from 001\_\_elm20150726\_121332\_\_dat00.bin

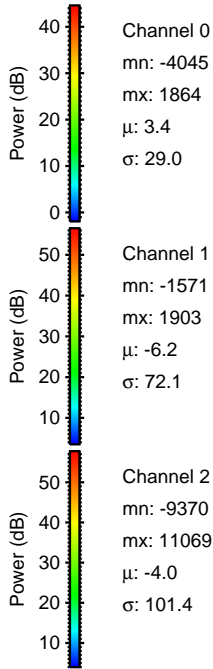
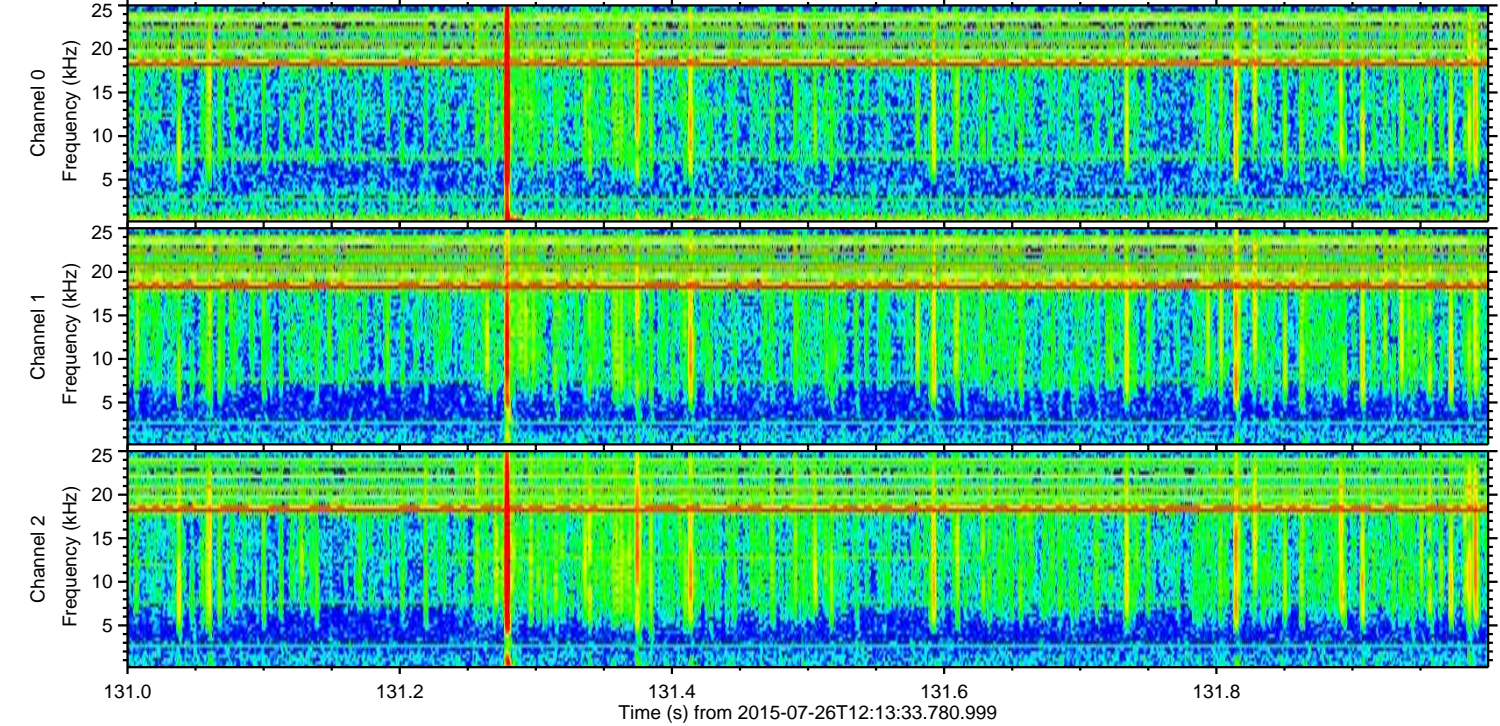
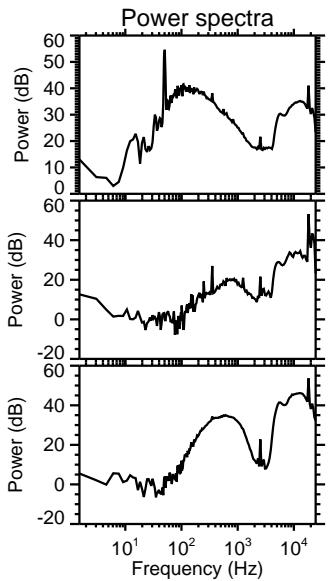
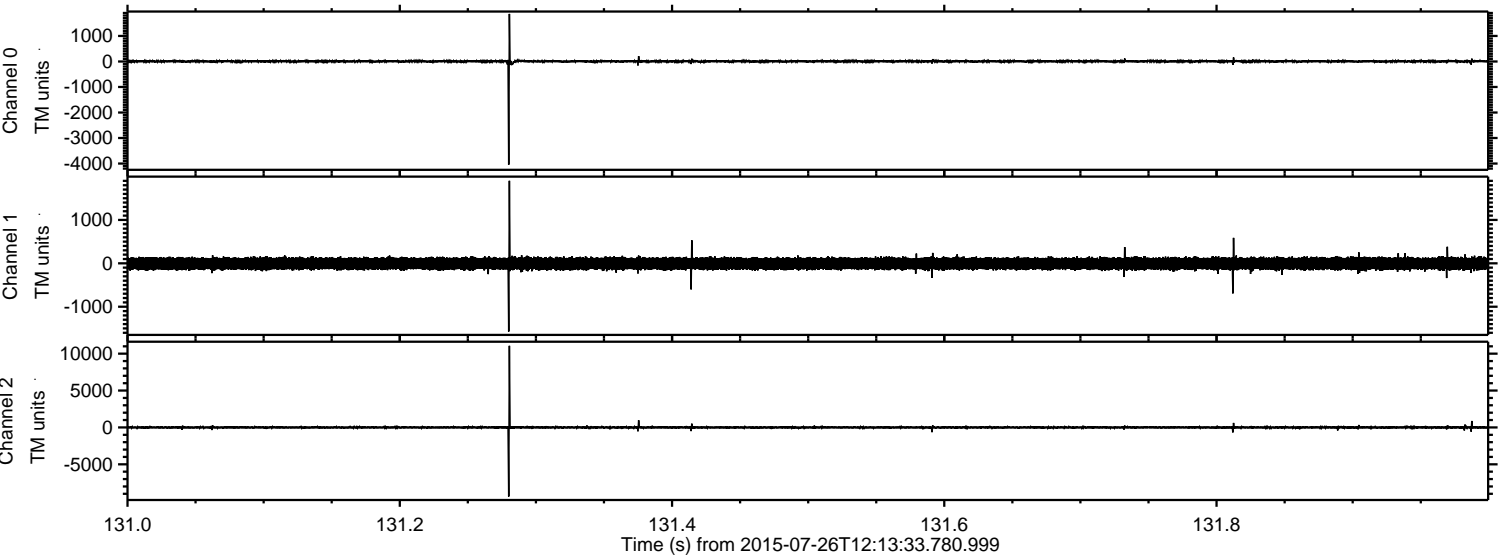



ELMAVAN 3D WAVEFORMS (Measured data sampled at 50 kHz) 51000 packets of 144 samples from 2015-07-26T12:13:33.780.999. Part 1/147

Processed Sun Jul 26 14:20:24 2015 by ELM ver.2012-10-06 from 001\_\_elm20150726\_121332\_\_dat00.bin

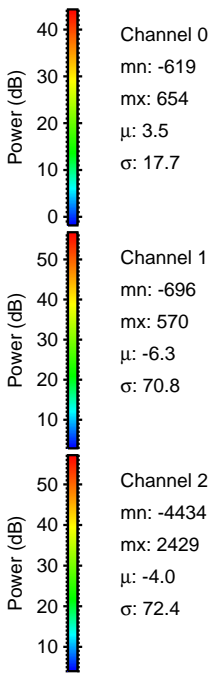
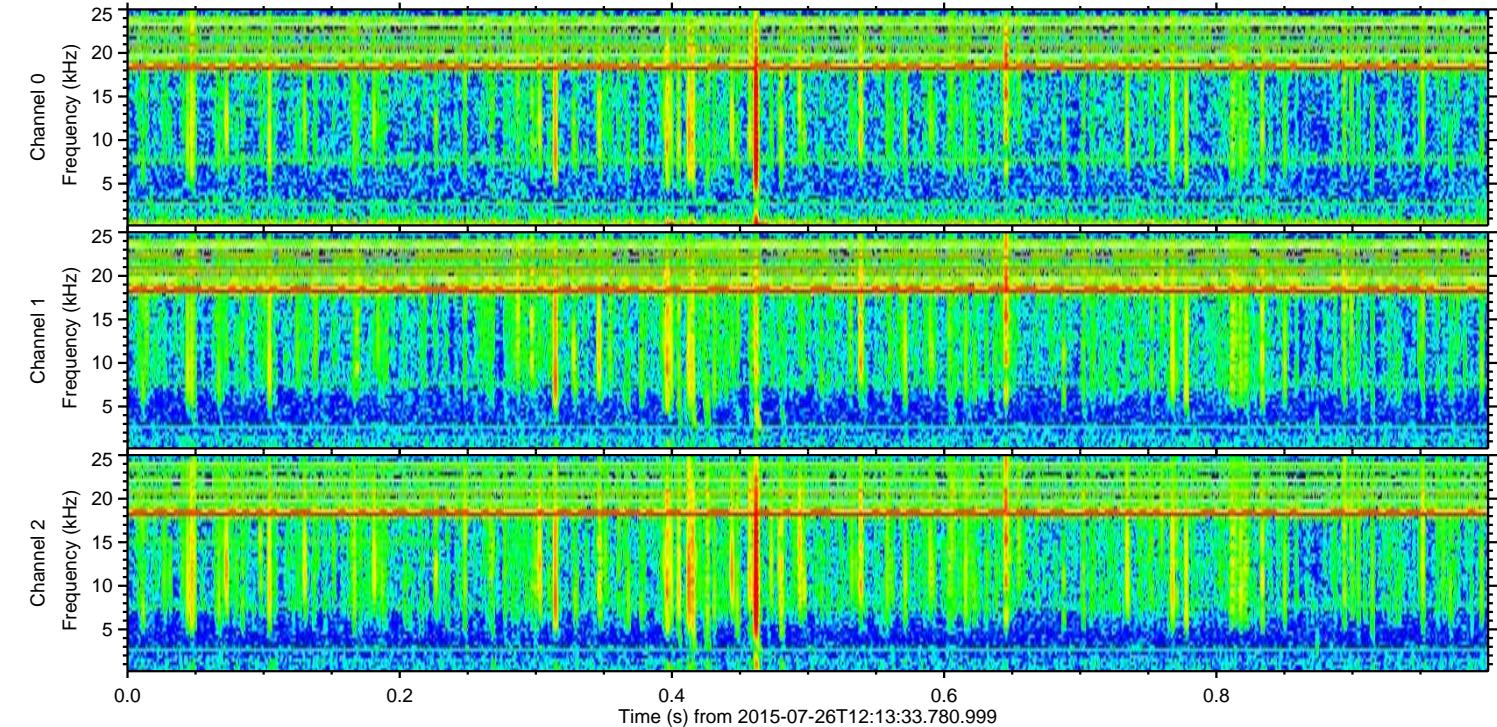
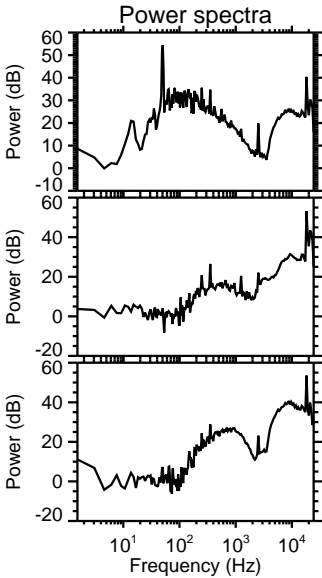
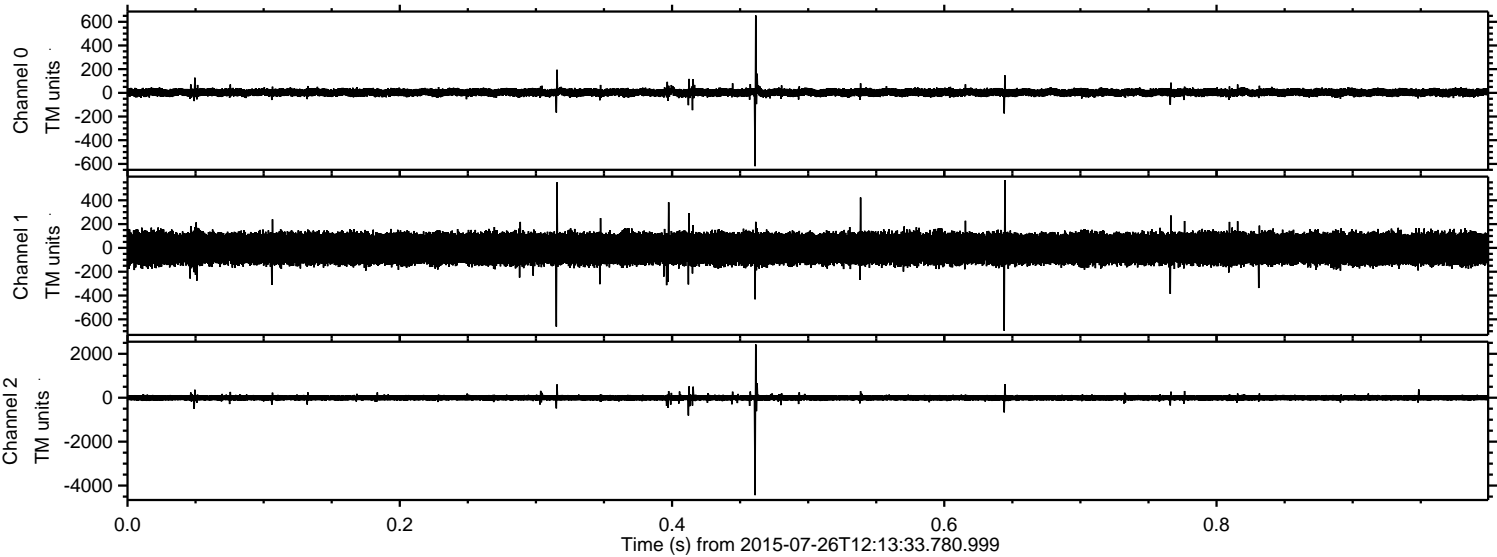



Processed Sun Jul 26 14:20:25 2015 by ELM ver.2012-10-06 from 001\_\_elm20150726\_121332\_\_dat00.bin

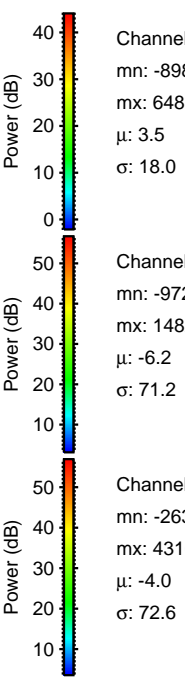
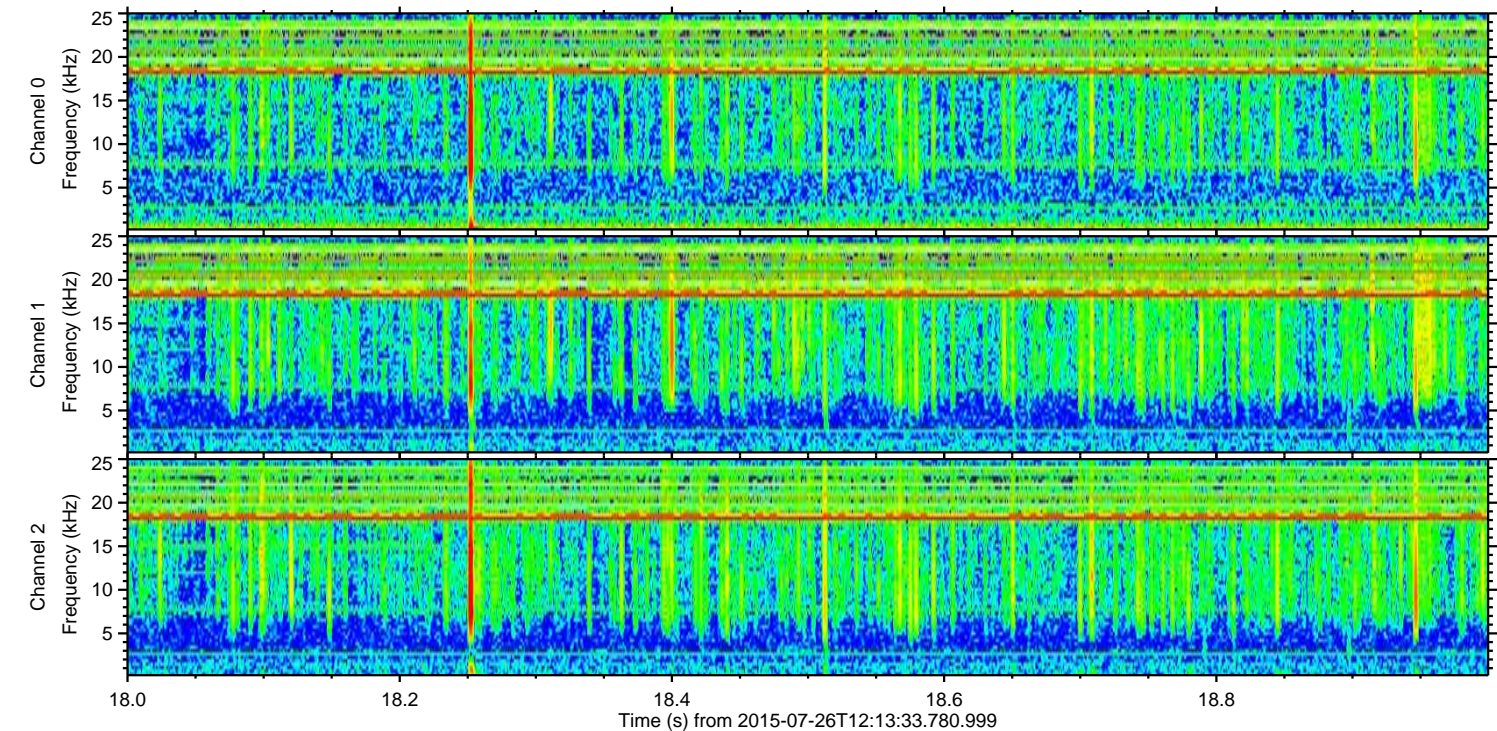
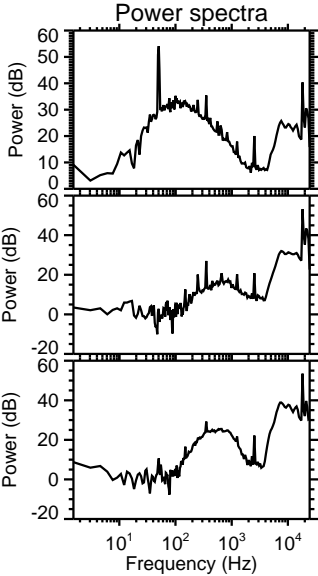
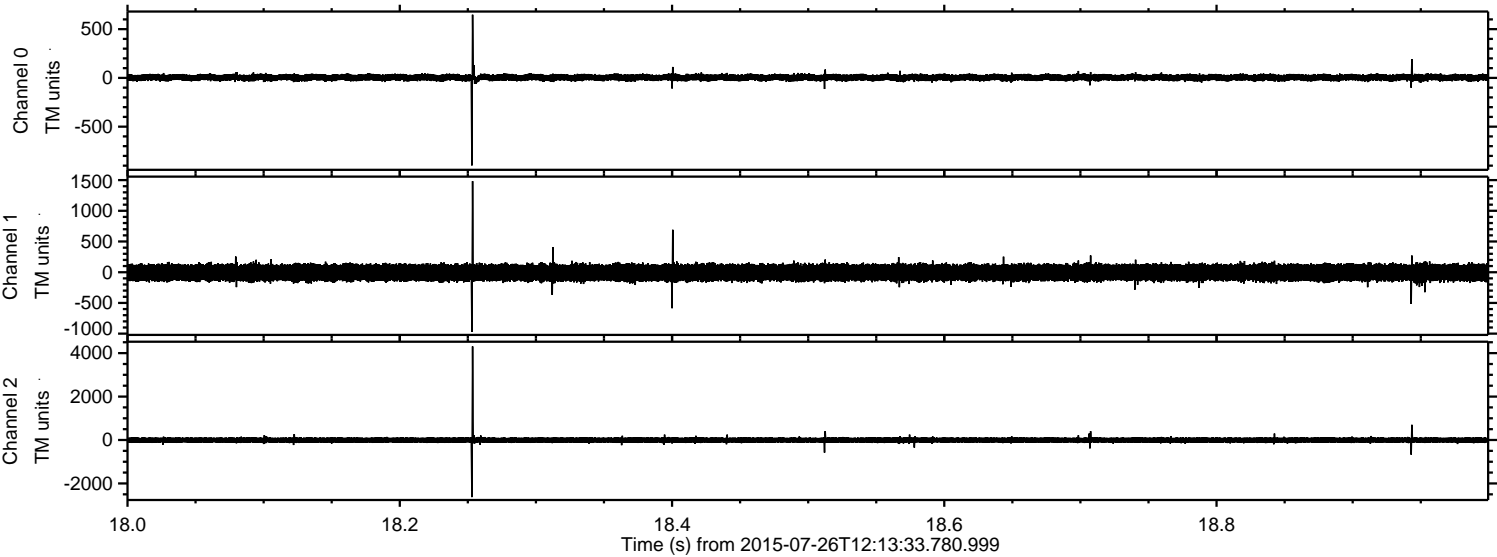

Channel 0  
mn: -898  
mx: 648  
 $\mu$ : 3.5  
 $\sigma$ : 18.0

Channel 1  
mn: -972  
mx: 1482  
 $\mu$ : -6.2  
 $\sigma$ : 71.2

Channel 2  
mn: -2630  
mx: 4310  
 $\mu$ : -4.0  
 $\sigma$ : 72.6



Processed Sun Jul 26 14:20:27 2015 by ELM ver.2012-10-06 from 001\_\_elm20150726\_121332\_\_dat00.bin

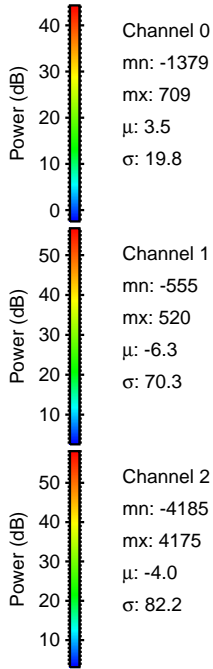
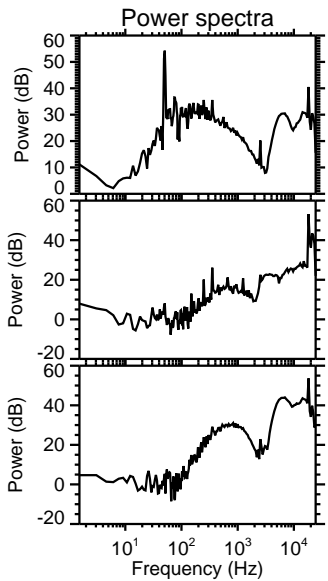
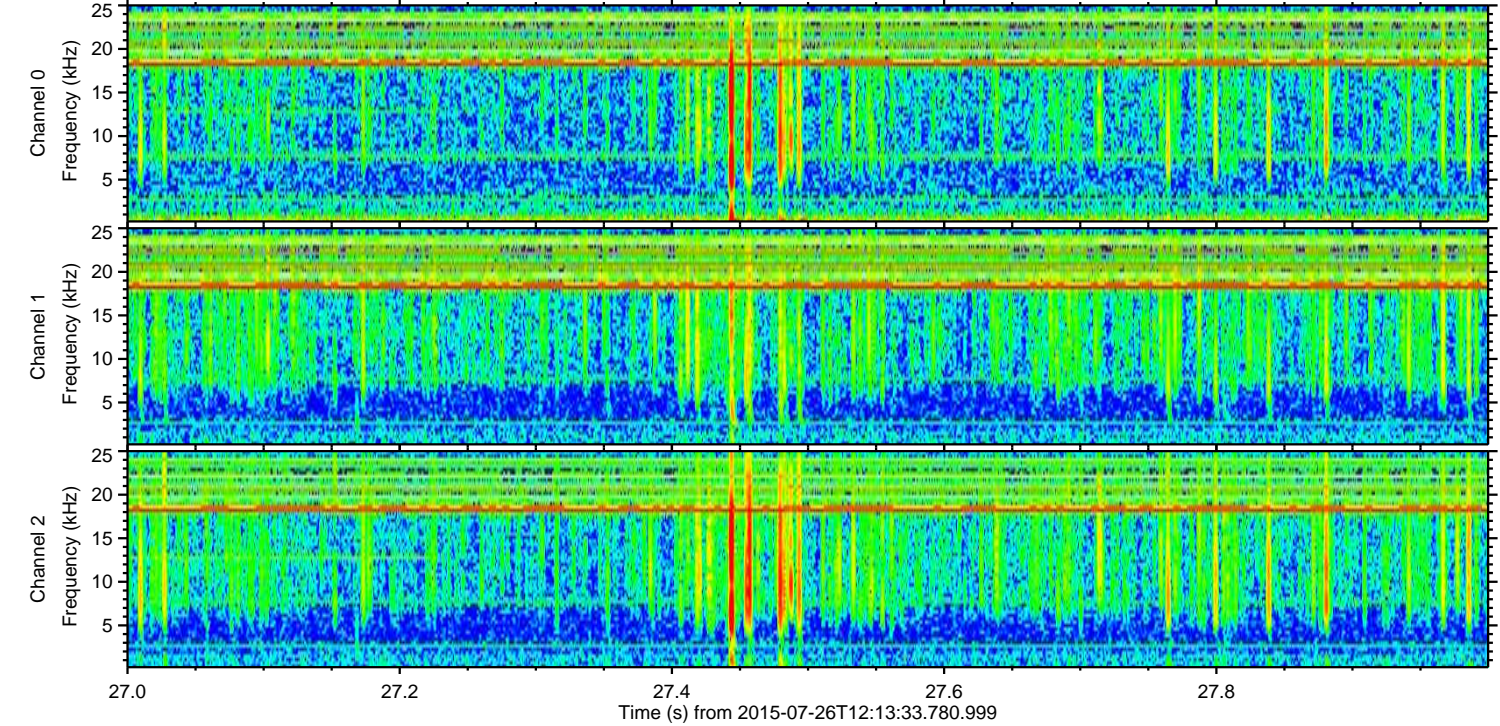
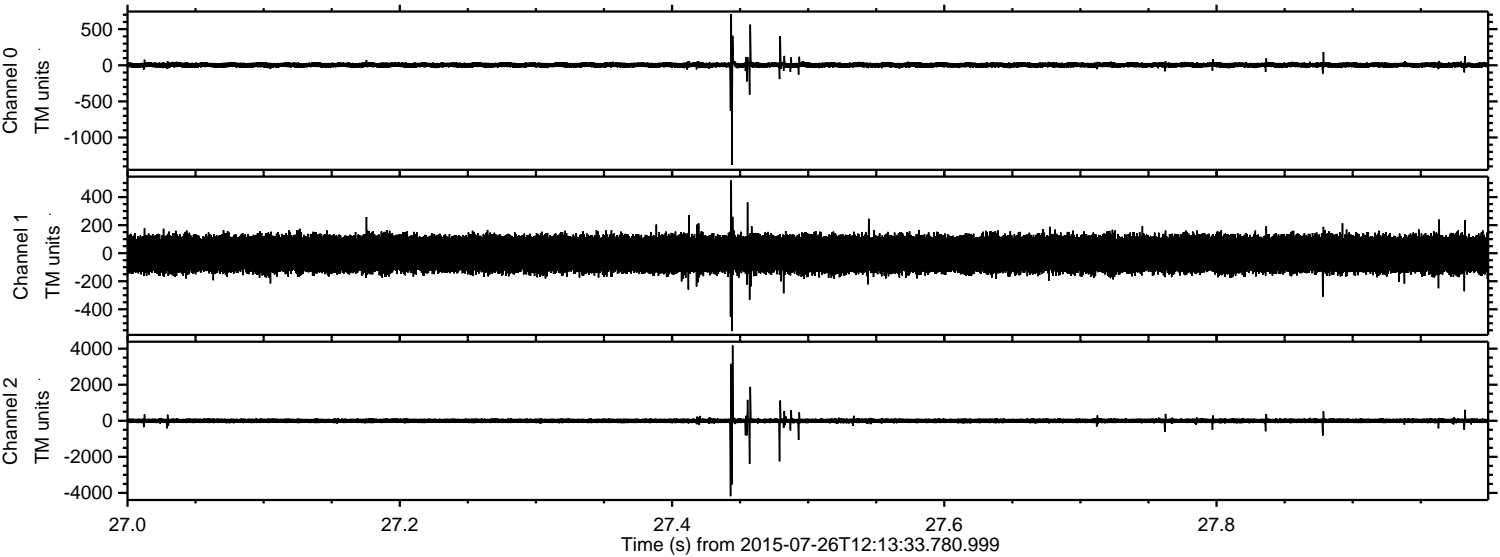



ELMAVAN 3D WAVEFORMS (Measured data sampled at 50 kHz) 51000 packets of 144 samples from 2015-07-26T12:13:33.780.999. Part 143/147

Processed Sun Jul 26 14:20:28 2015 by ELM ver.2012-10-06 from 001\_\_elm20150726\_121332\_\_dat00.bin

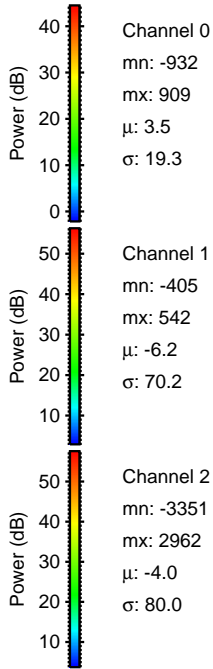
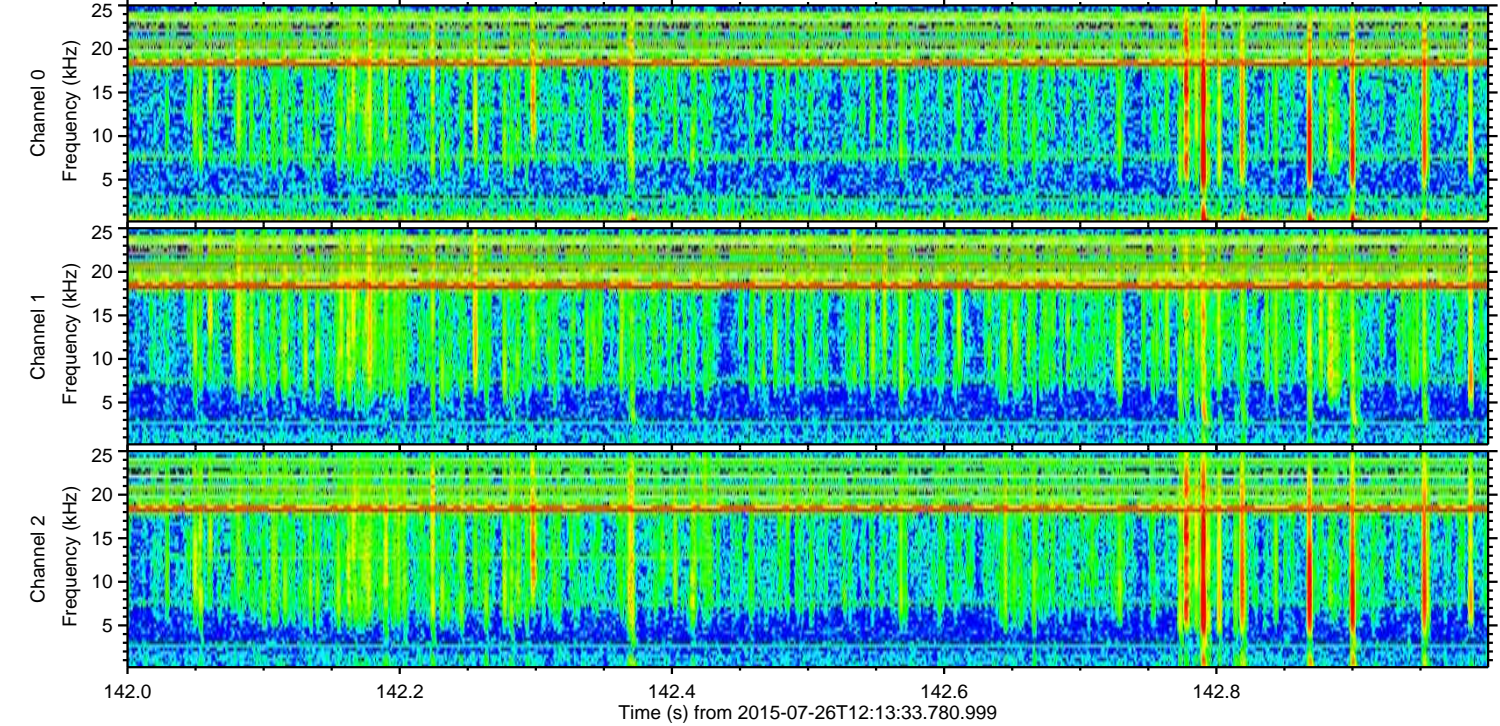
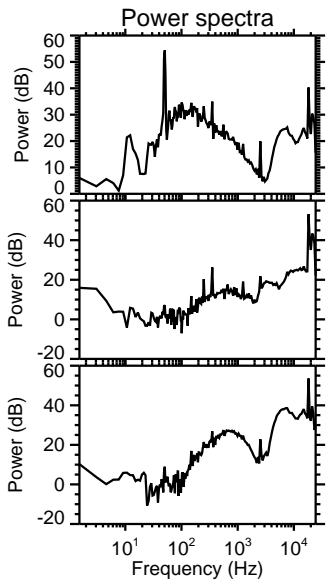
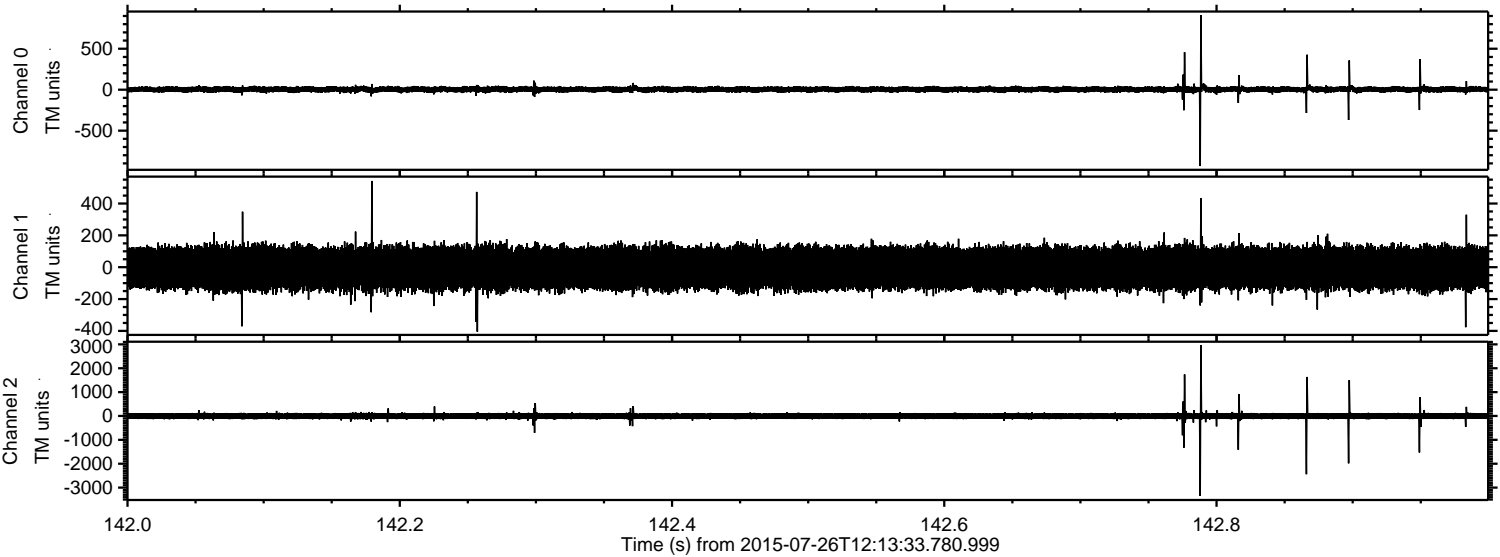

Channel 0  
mn: -932  
mx: 909  
 $\mu$ : 3.5  
 $\sigma$ : 19.3

Channel 1  
mn: -405  
mx: 542  
 $\mu$ : -6.2  
 $\sigma$ : 70.2

Channel 2  
mn: -3351  
mx: 2962  
 $\mu$ : -4.0  
 $\sigma$ : 80.0



Processed Sun Jul 26 14:20:29 2015 by ELM ver.2012-10-06 from 001\_\_elm20150726\_121332\_\_dat00.bin

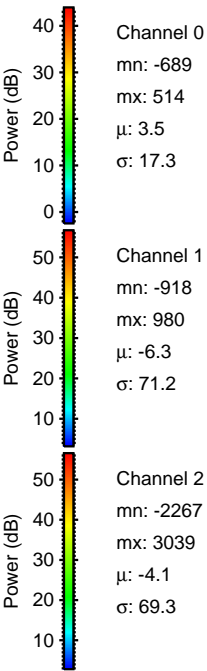
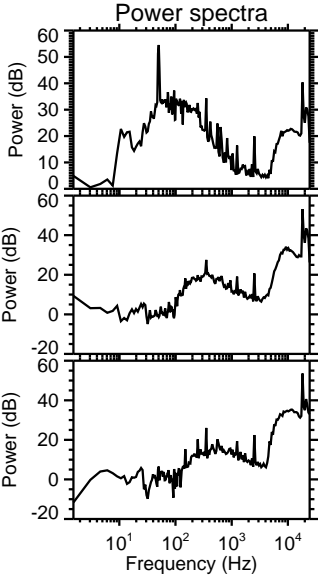
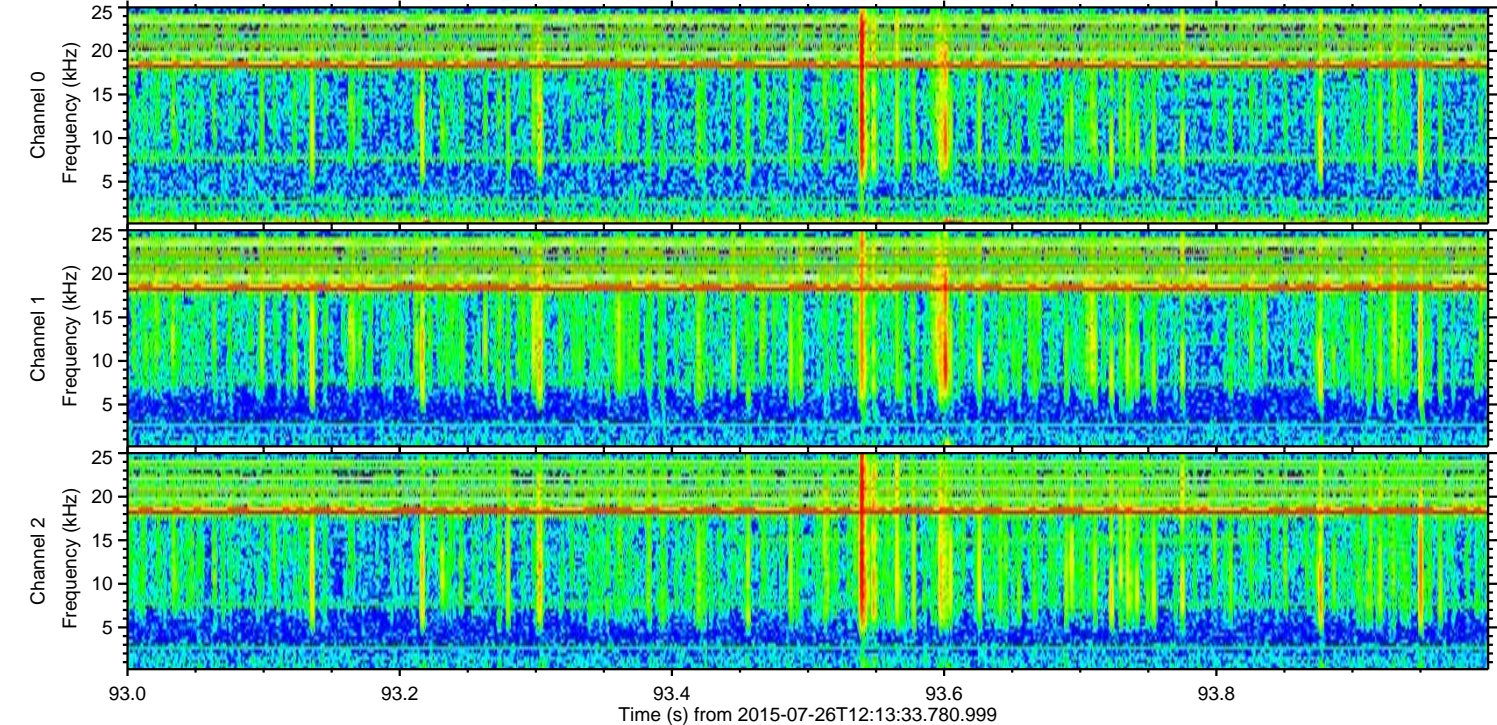
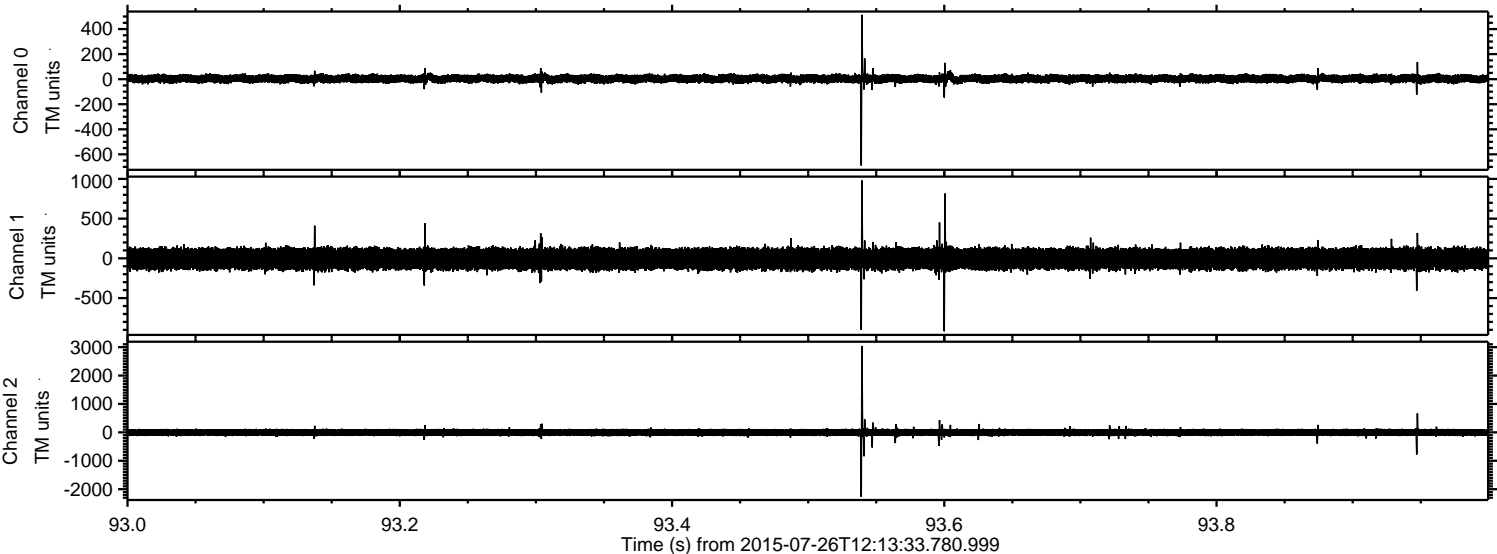



ELMAVAN 3D WAVEFORMS (Measured data sampled at 50 kHz) 51000 packets of 144 samples from 2015-07-26T12:13:33.780.999. Part 71/147

Processed Sun Jul 26 14:20:30 2015 by ELM ver.2012-10-06 from 001\_\_elm20150726\_121332\_\_dat00.bin

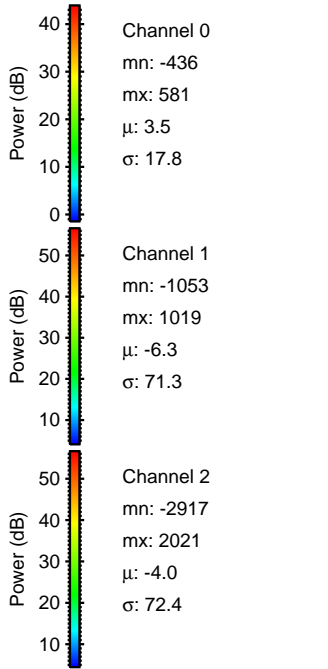
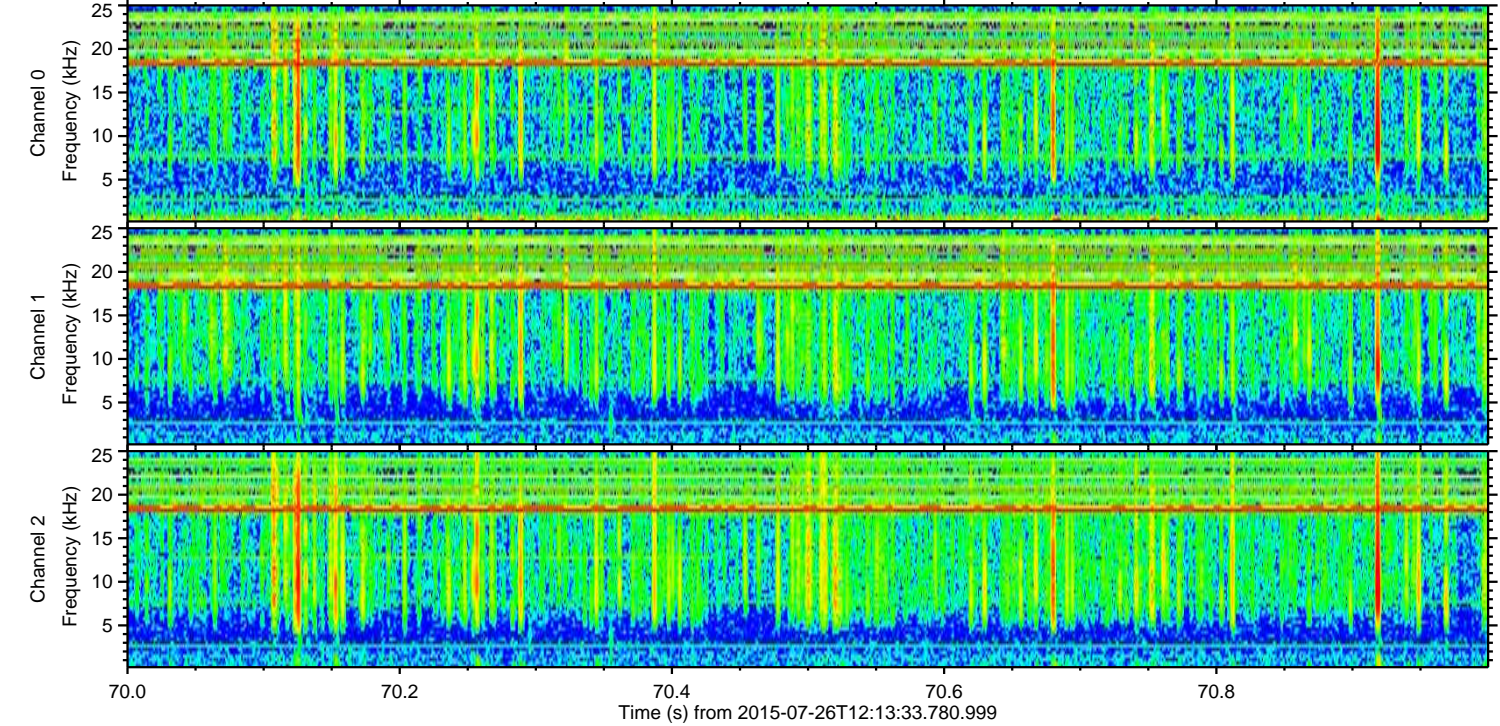
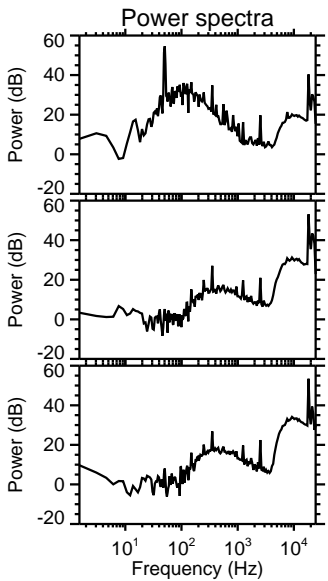
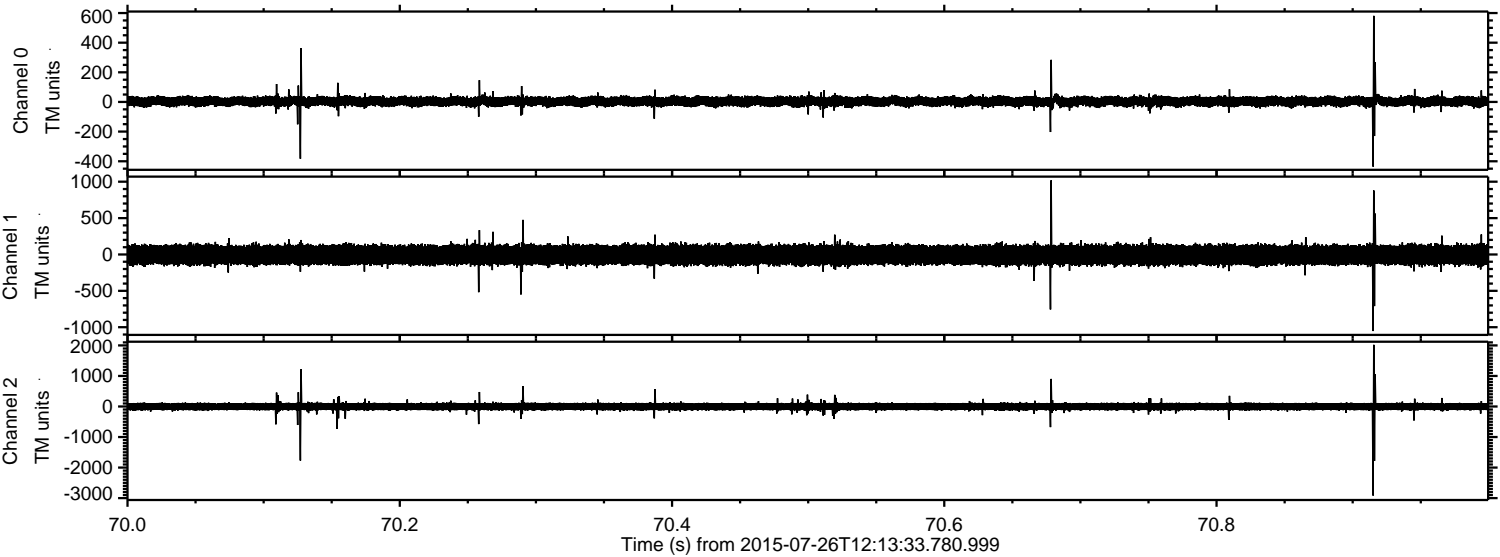



ELMAVAN 3D WAVEFORMS (Measured data sampled at 50 kHz) 51000 packets of 144 samples from 2015-07-26T12:13:33.780.999. Part 137/147

Processed Sun Jul 26 14:20:31 2015 by ELM ver.2012-10-06 from 001\_\_elm20150726\_121332\_\_dat00.bin

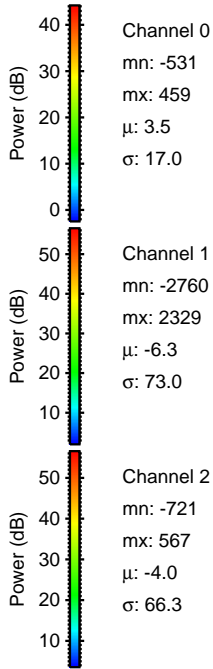
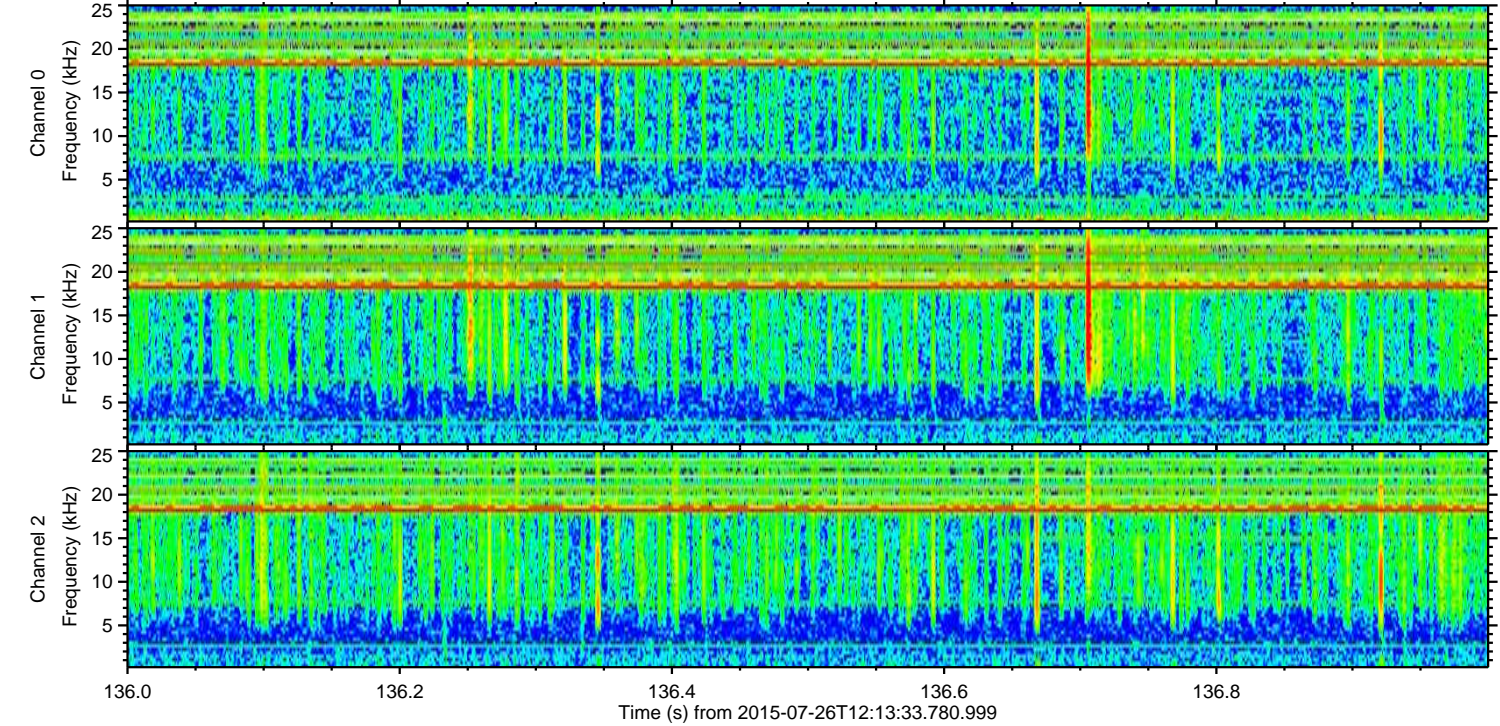
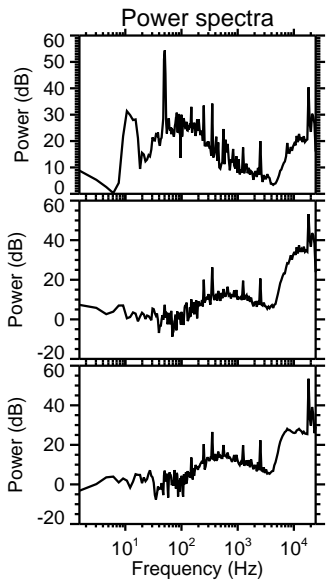
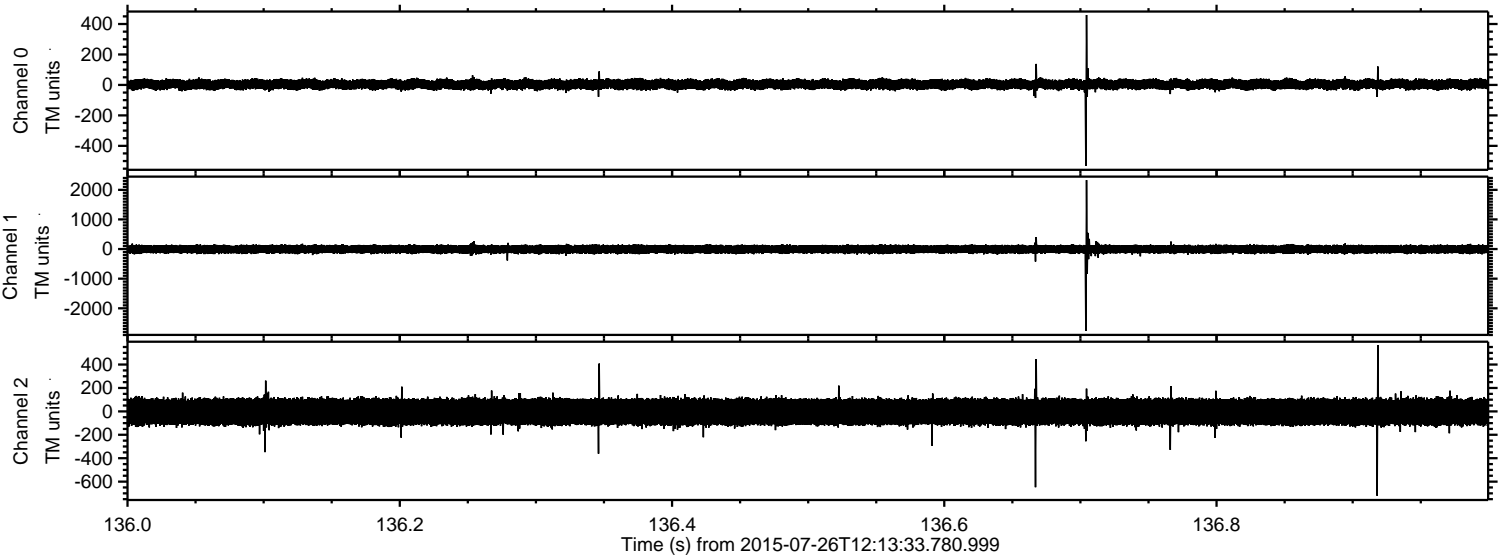



ELMAVAN 3D WAVEFORMS (Measured data sampled at 50 kHz) 51000 packets of 144 samples from 2015-07-26T12:13:33.780.999. Part 110/147

Processed Sun Jul 26 14:20:32 2015 by ELM ver.2012-10-06 from 001\_\_elm20150726\_121332\_\_dat00.bin

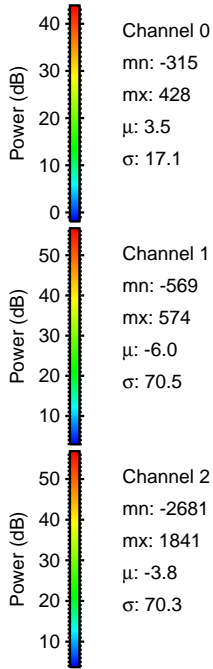
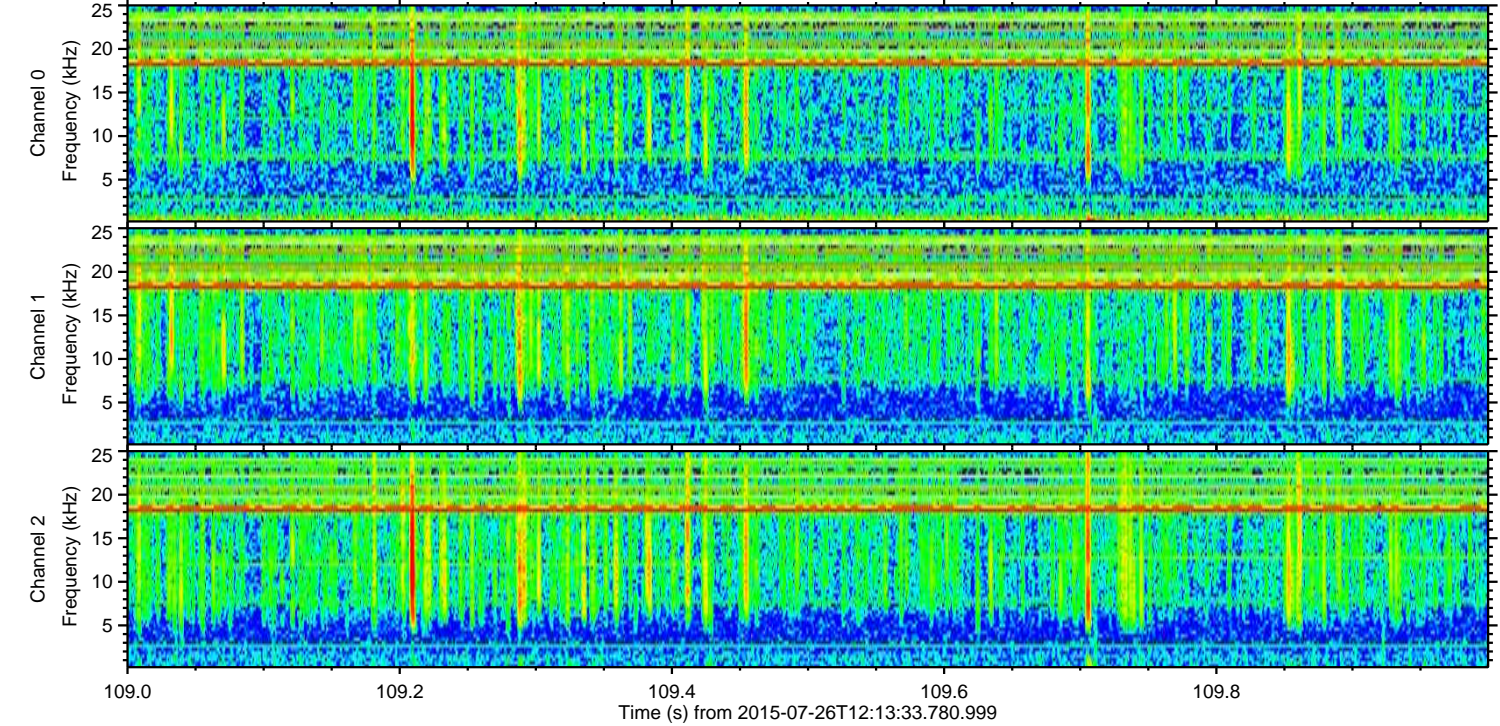
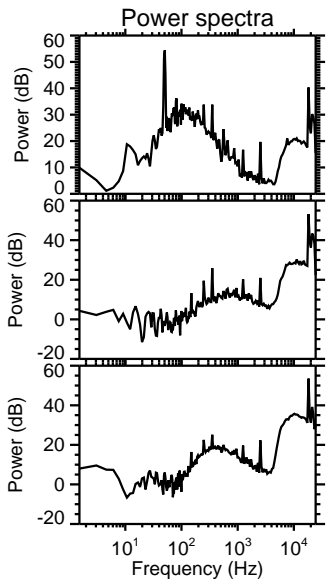
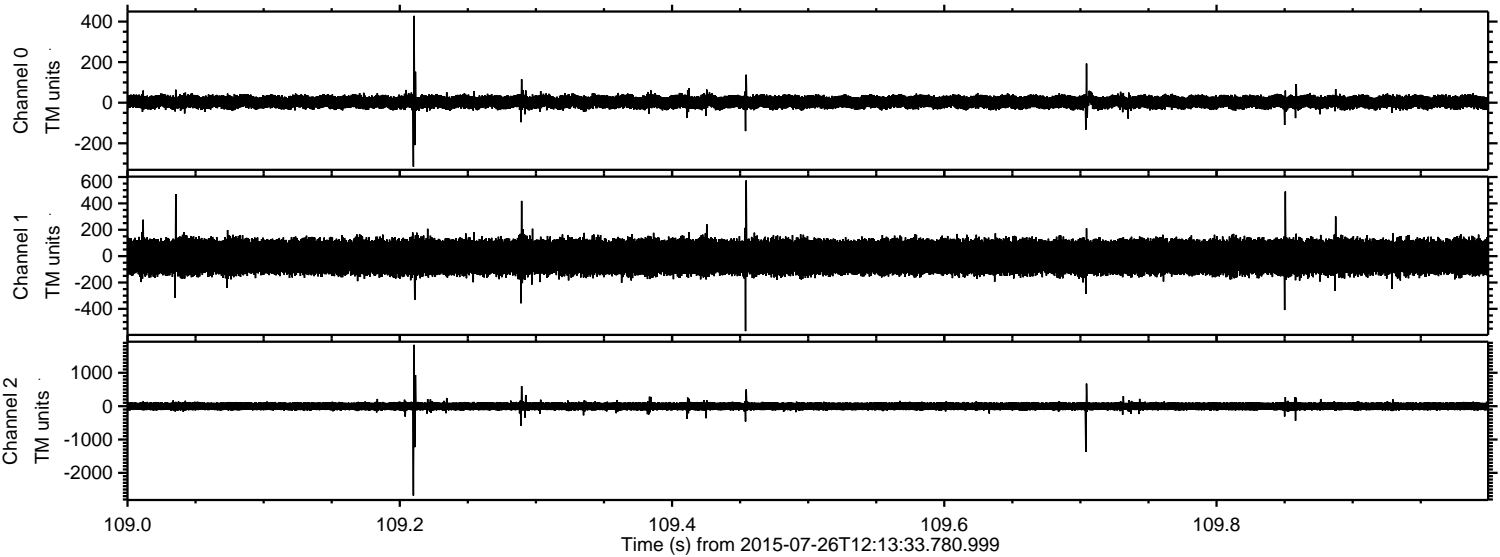

Channel 0  
mn: -315  
mx: 428  
 $\mu$ : 3.5  
 $\sigma$ : 17.1

Channel 1  
mn: -569  
mx: 574  
 $\mu$ : -6.0  
 $\sigma$ : 70.5

Channel 2  
mn: -2681  
mx: 1841  
 $\mu$ : -3.8  
 $\sigma$ : 70.3



ELMAVAN 3D WAVEFORMS (Measured data sampled at 50 kHz) 51000 packets of 144 samples from 2015-07-26T12:13:33.780.999. Part 121/147

Processed Sun Jul 26 14:20:33 2015 by ELM ver.2012-10-06 from 001\_\_elm20150726\_121332\_\_dat00.bin

