

ELMAVAN 3D WAVEFORMS (Measured data sampled at 50 kHz) 51000 packets of 144 samples from 2015-07-26T09:08:25.739.000.

Processed Sun Jul 26 11:15:02 2015 by ELM ver.2012-10-06 from 001__elm20150726_090824__dat00.bin

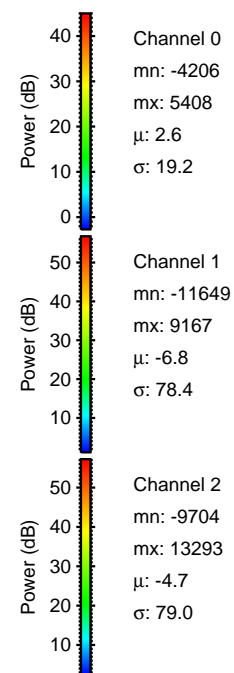
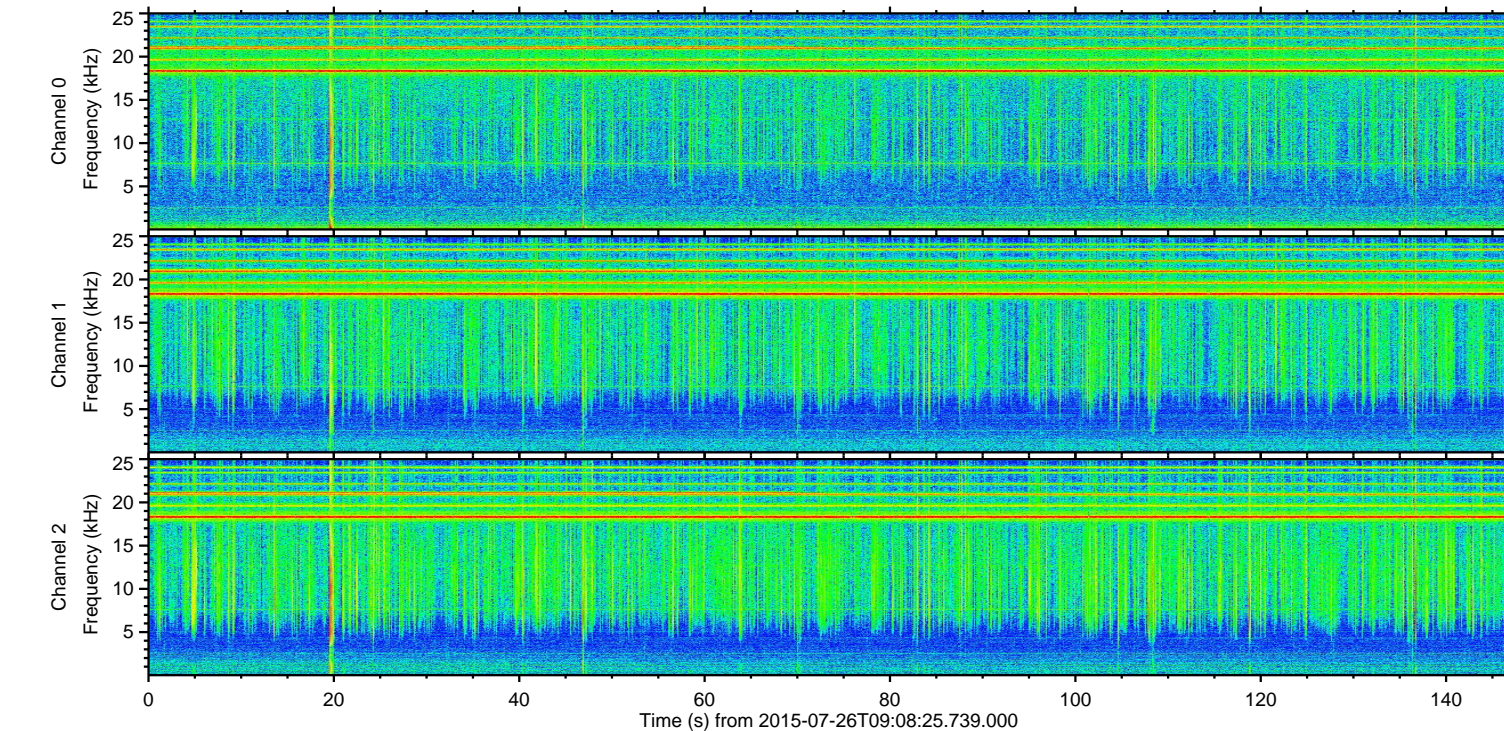
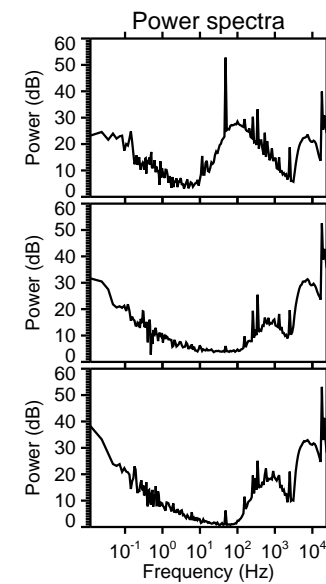
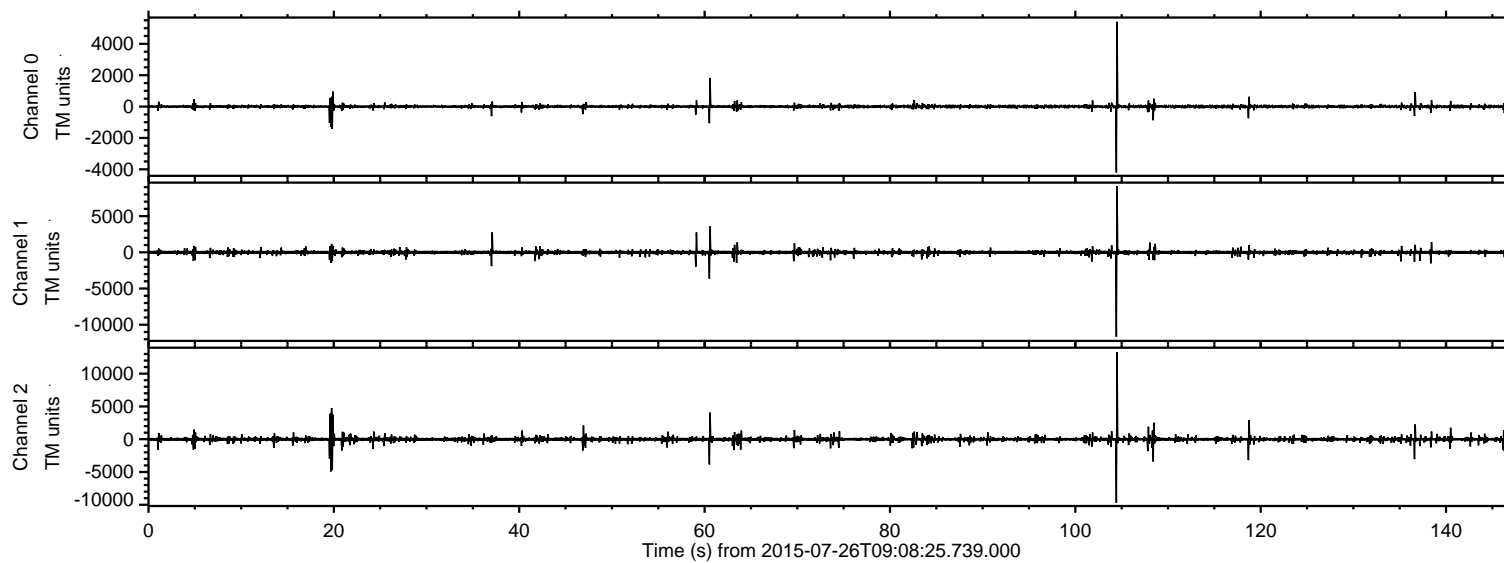

ELMAVAN 3D WAVEFORMS (Measured data sampled at 50 kHz) 51000 packets of 144 samples from 2015-07-26T09:08:25.739.000. Part 105/147

Processed Sun Jul 26 11:15:19 2015 by ELM ver.2012-10-06 from 001__elm20150726_090824__dat00.bin

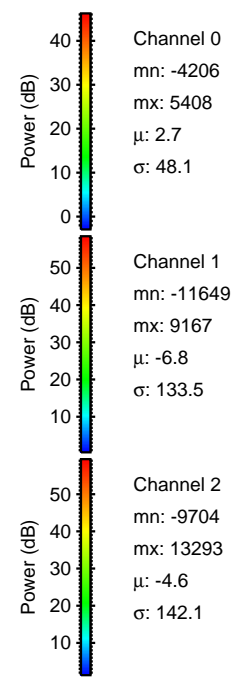
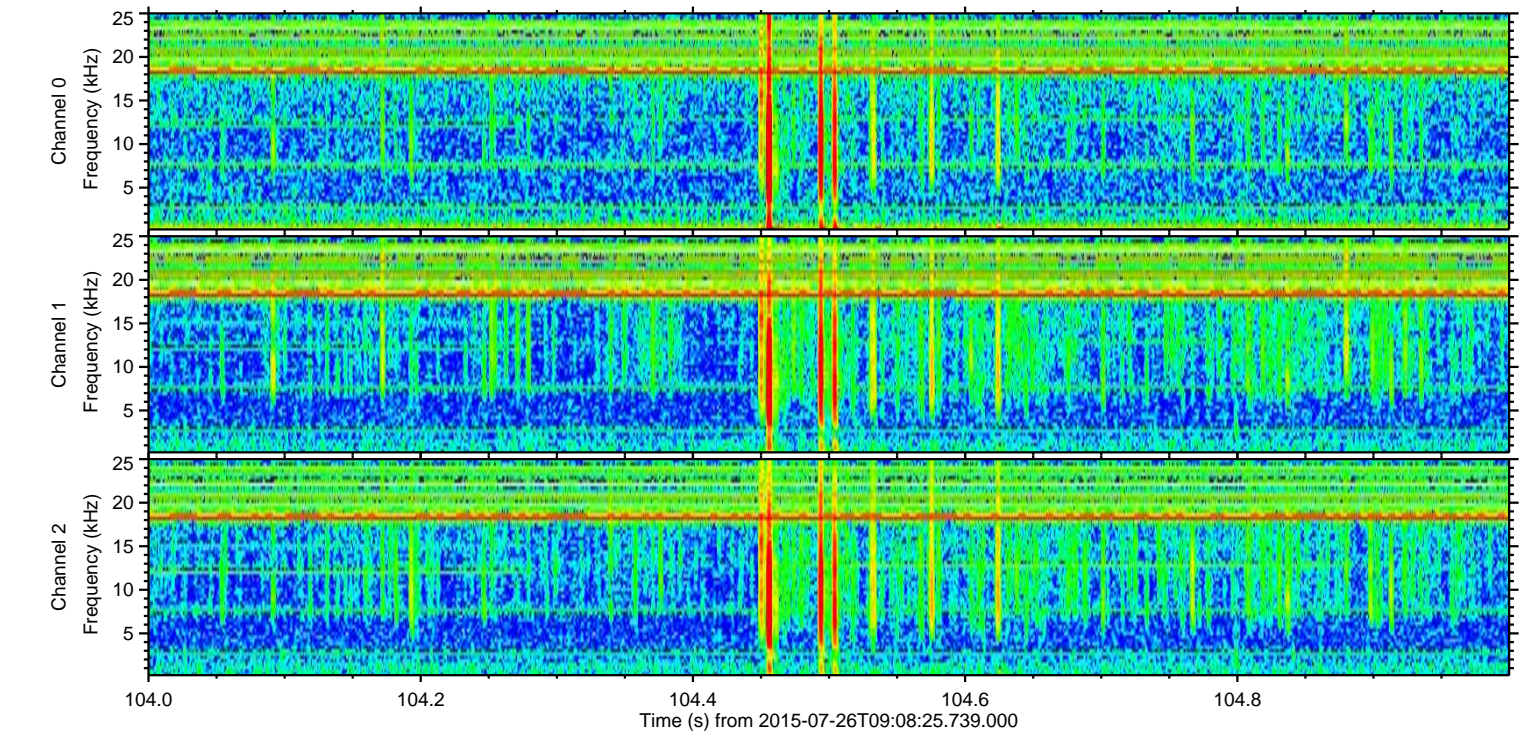
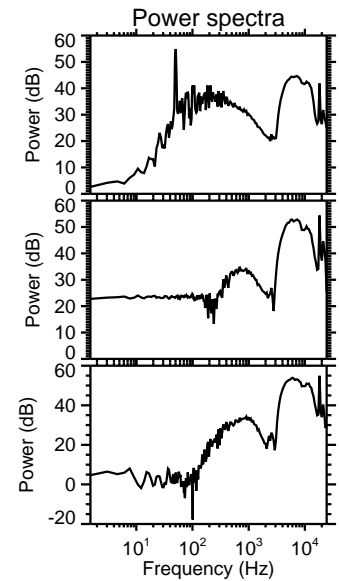
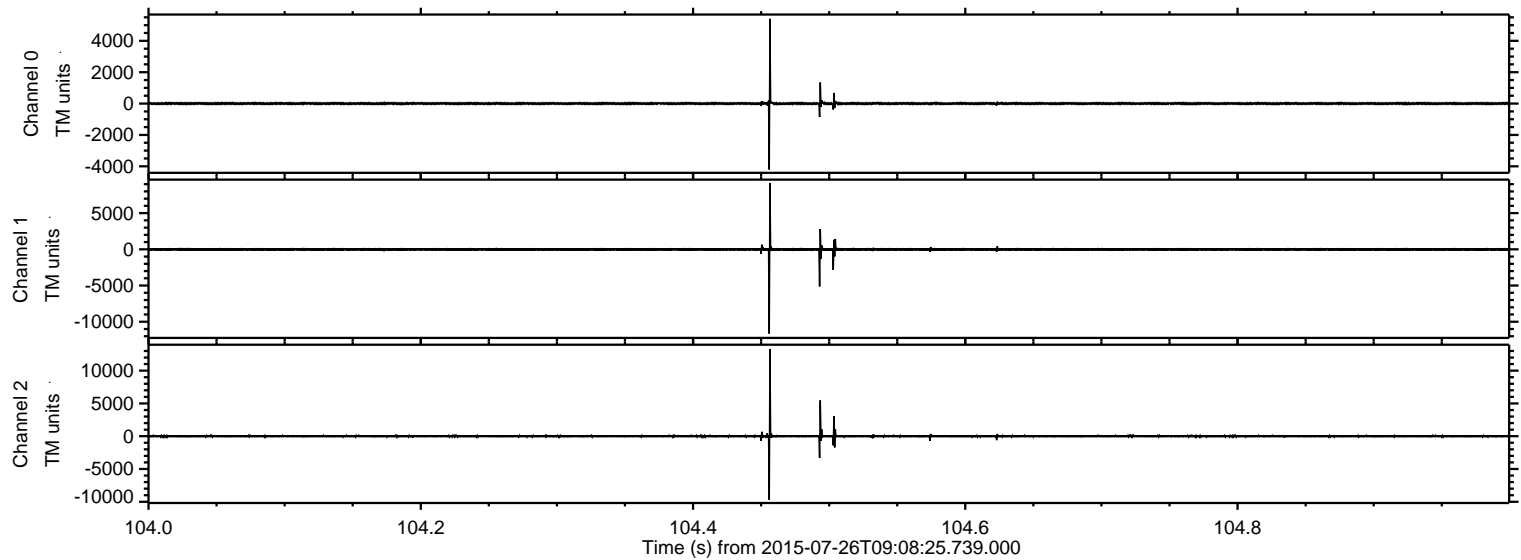

Processed Sun Jul 26 11:15:20 2015 by ELM ver.2012-10-06 from 001__elm20150726_090824__dat00.bin

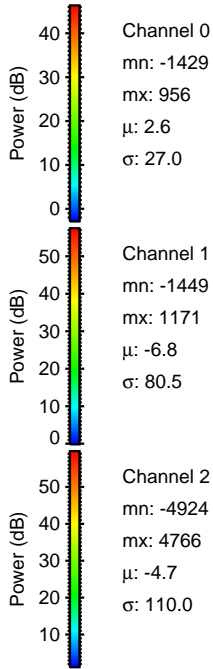
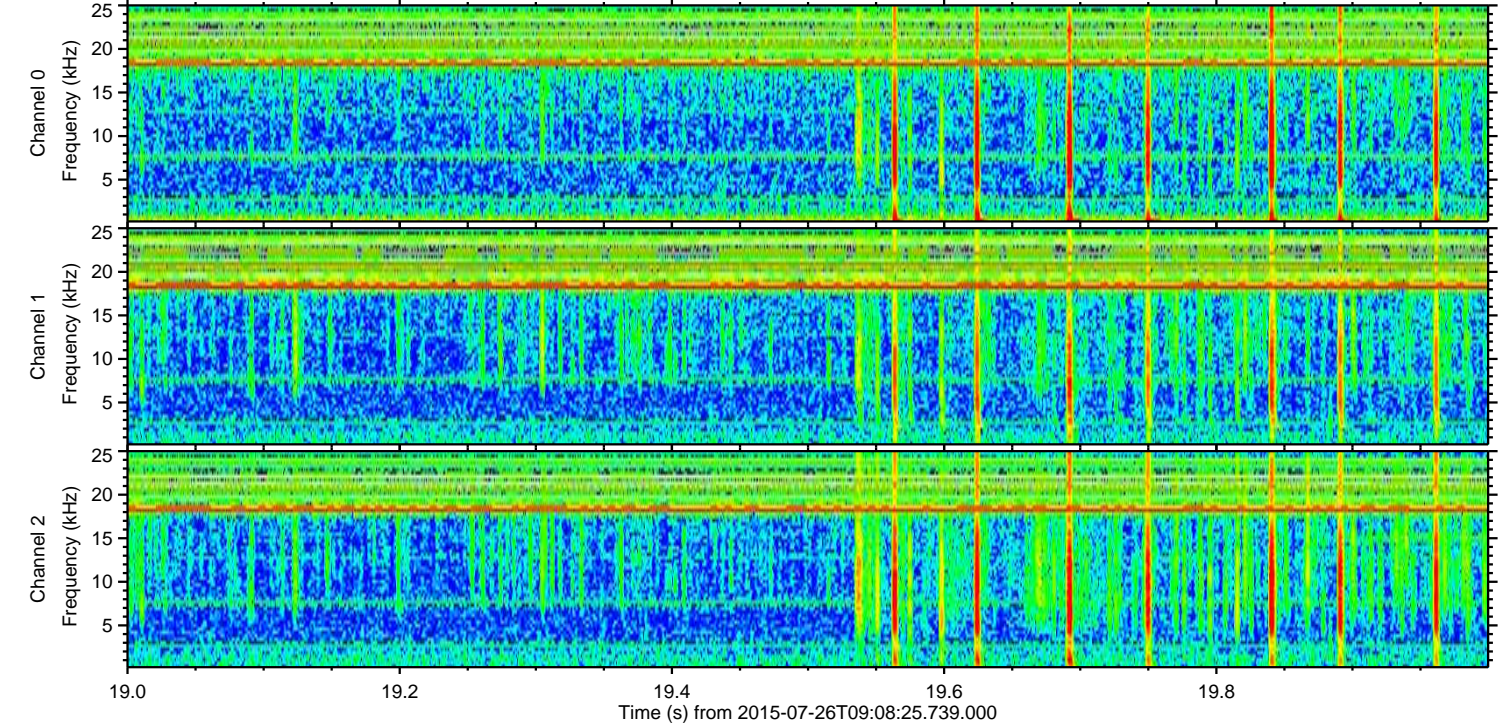
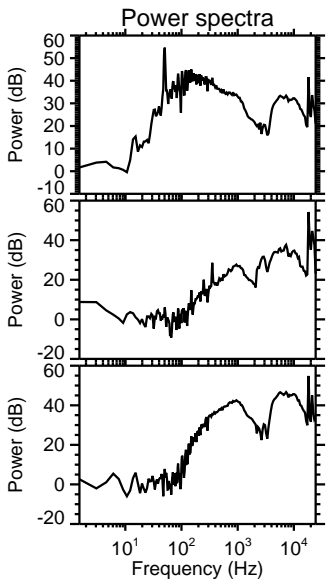
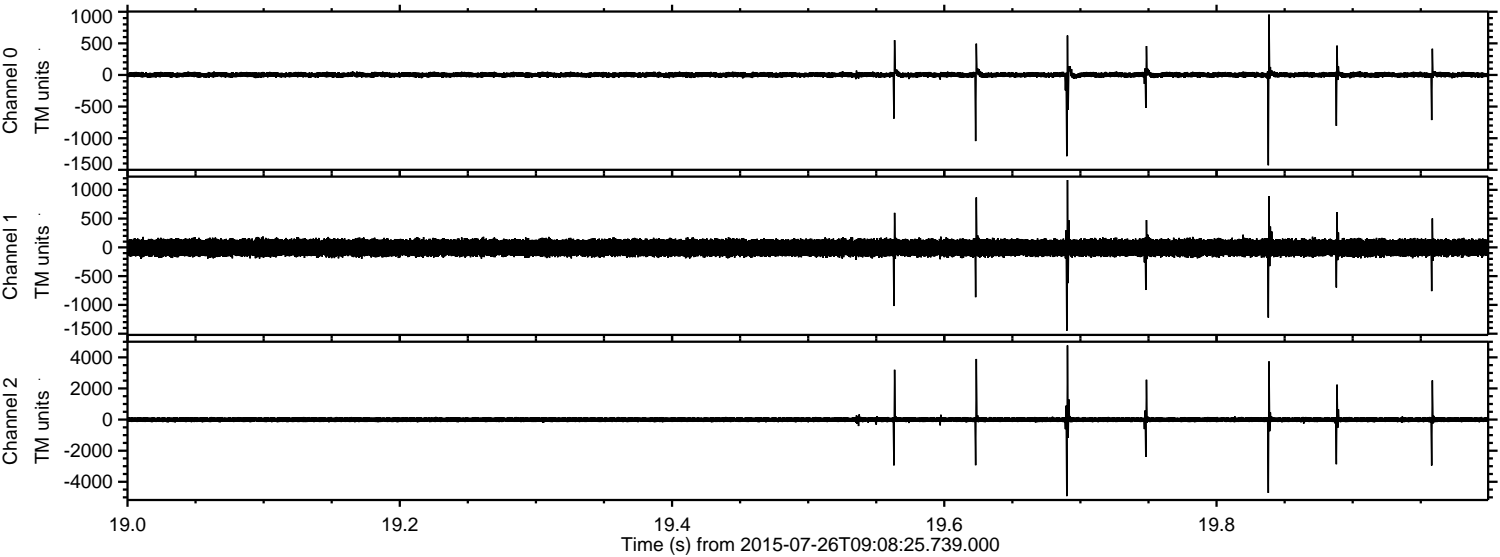

Processed Sun Jul 26 11:15:21 2015 by ELM ver.2012-10-06 from 001__elm20150726_090824__dat00.bin

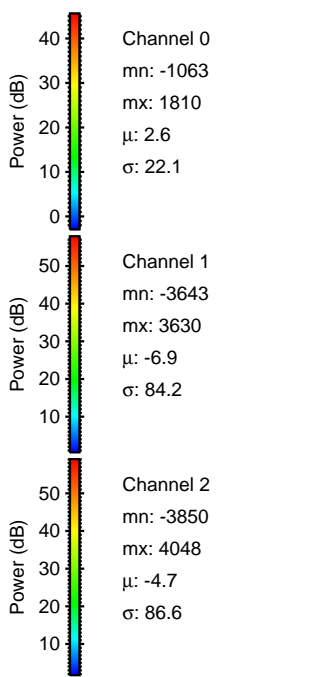
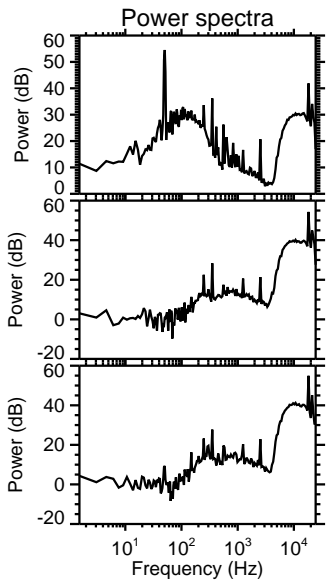
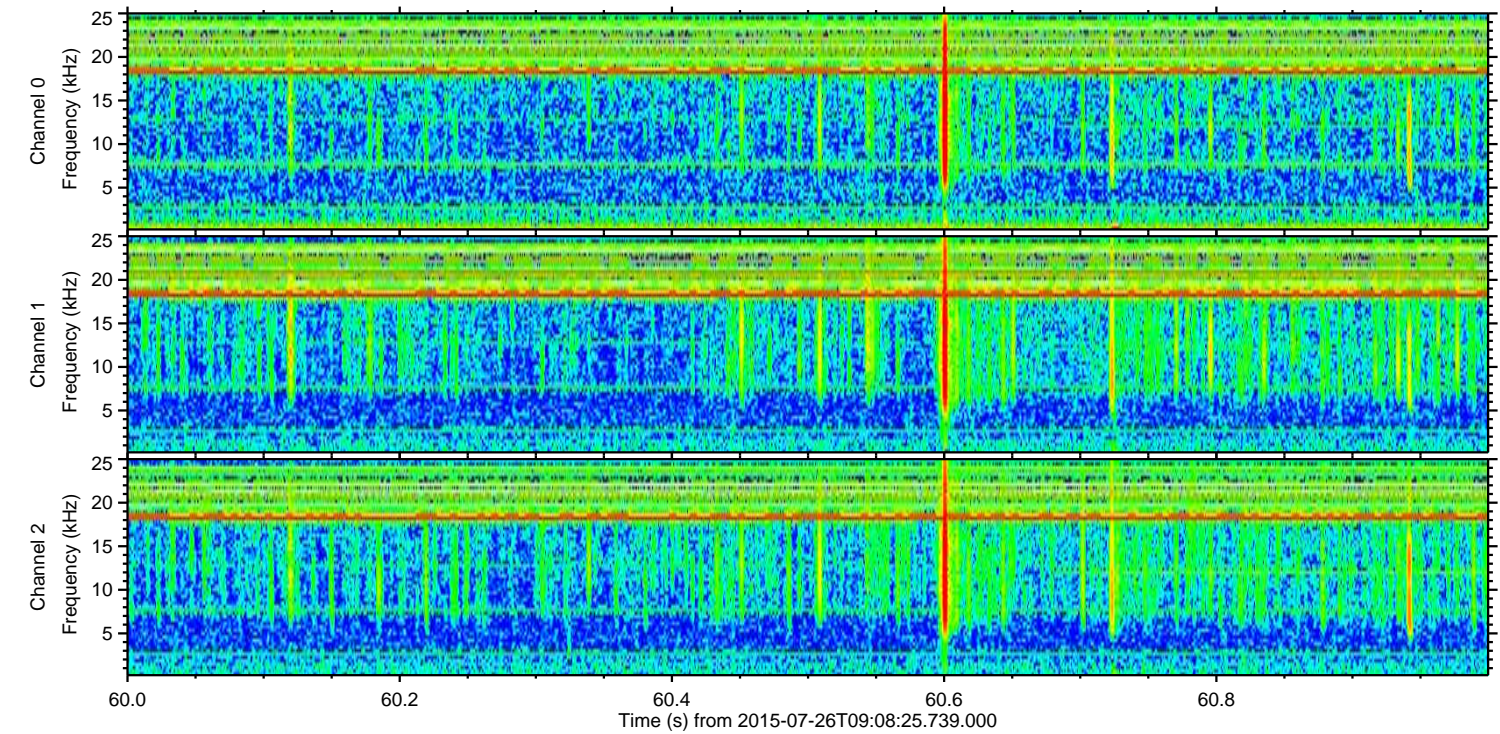
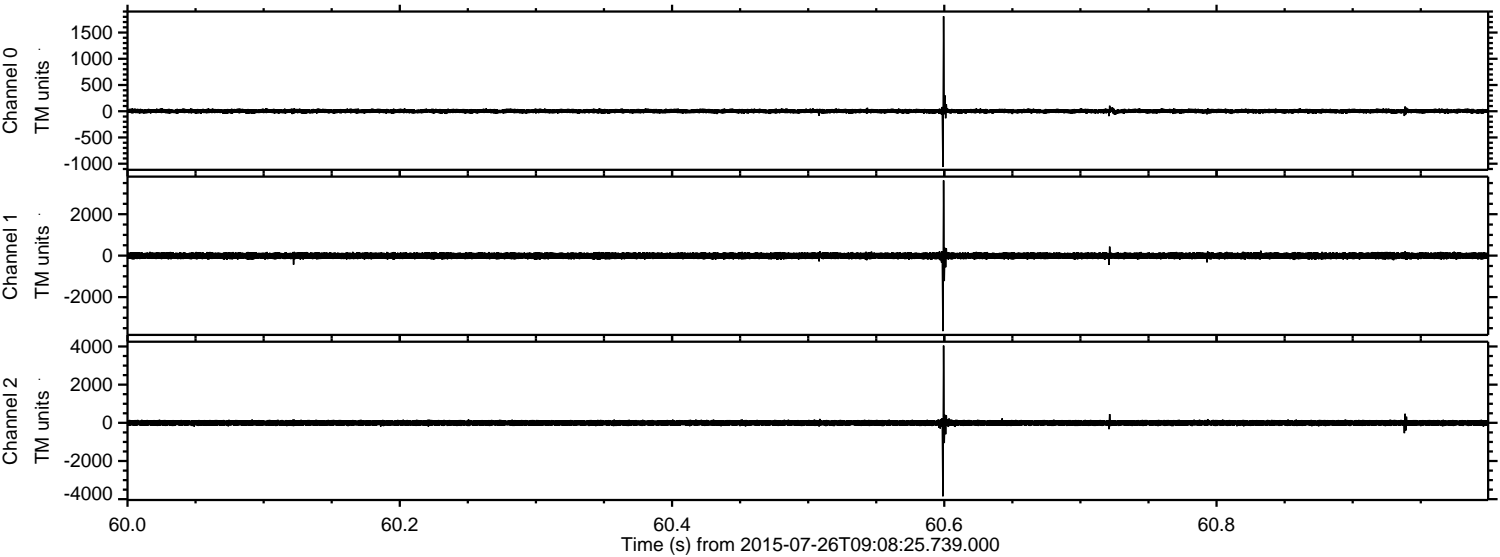

ELMAVAN 3D WAVEFORMS (Measured data sampled at 50 kHz) 51000 packets of 144 samples from 2015-07-26T09:08:25.739.000. Part 109/147

Processed Sun Jul 26 11:15:23 2015 by ELM ver.2012-10-06 from 001__elm20150726_090824__dat00.bin

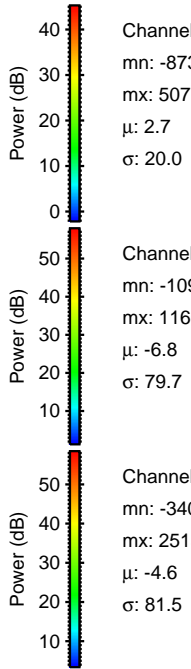
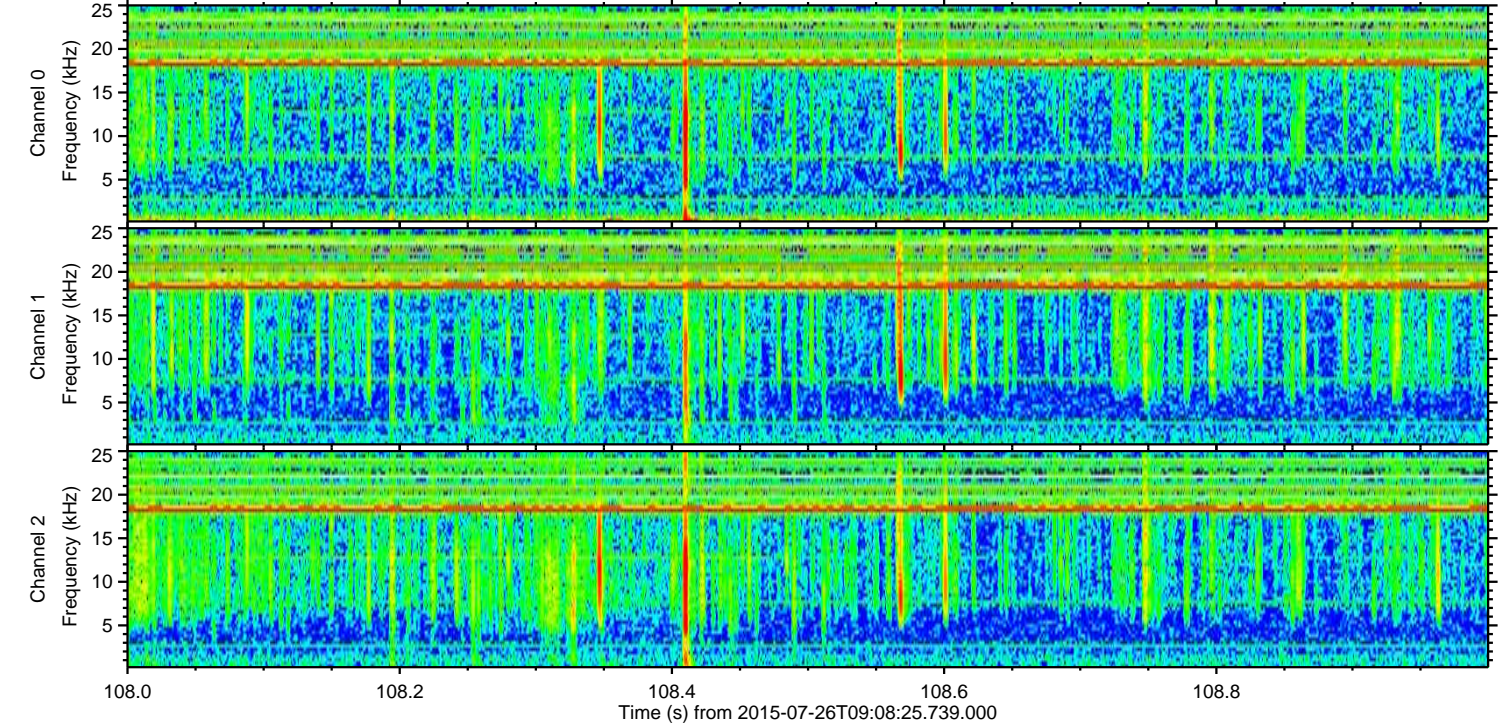
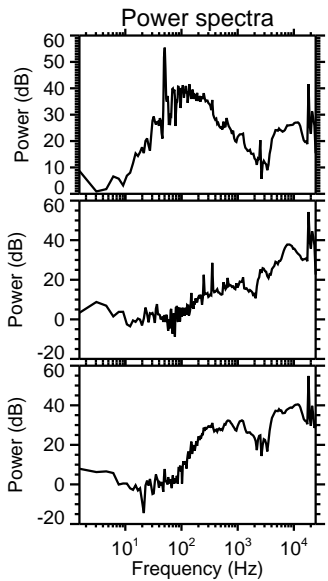
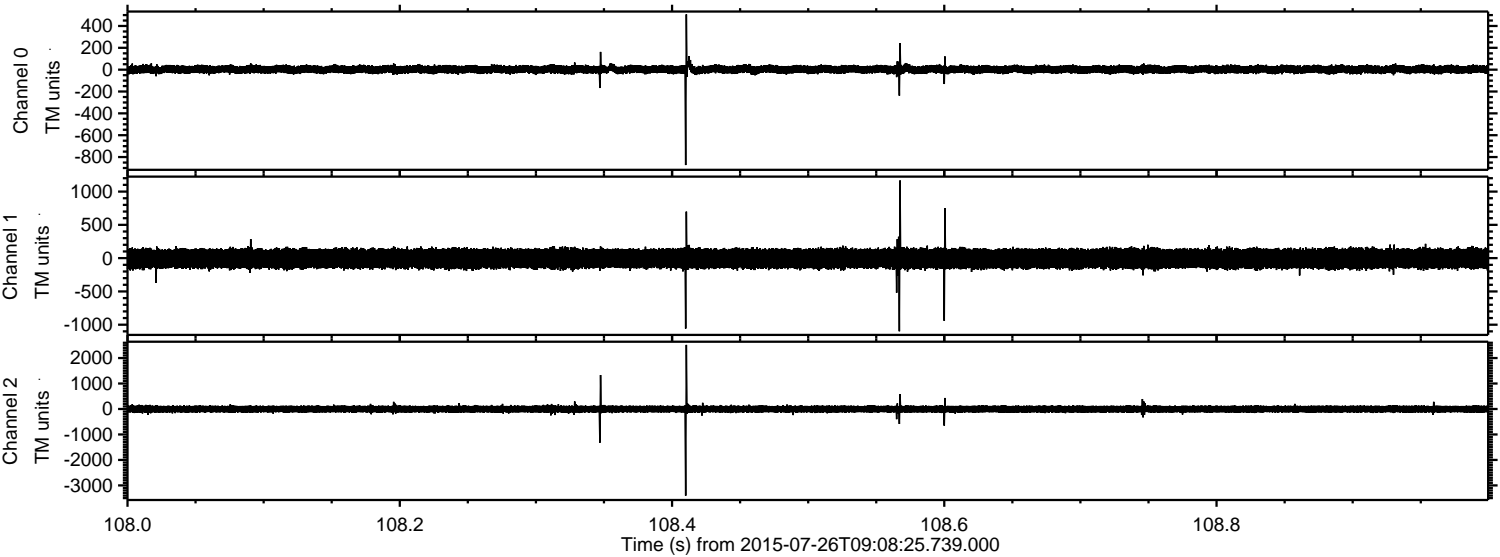

ELMAVAN 3D WAVEFORMS (Measured data sampled at 50 kHz) 51000 packets of 144 samples from 2015-07-26T09:08:25.739.000. Part 119/147

Processed Sun Jul 26 11:15:24 2015 by ELM ver.2012-10-06 from 001__elm20150726_090824__dat00.bin

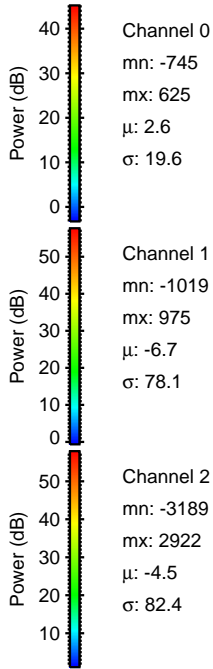
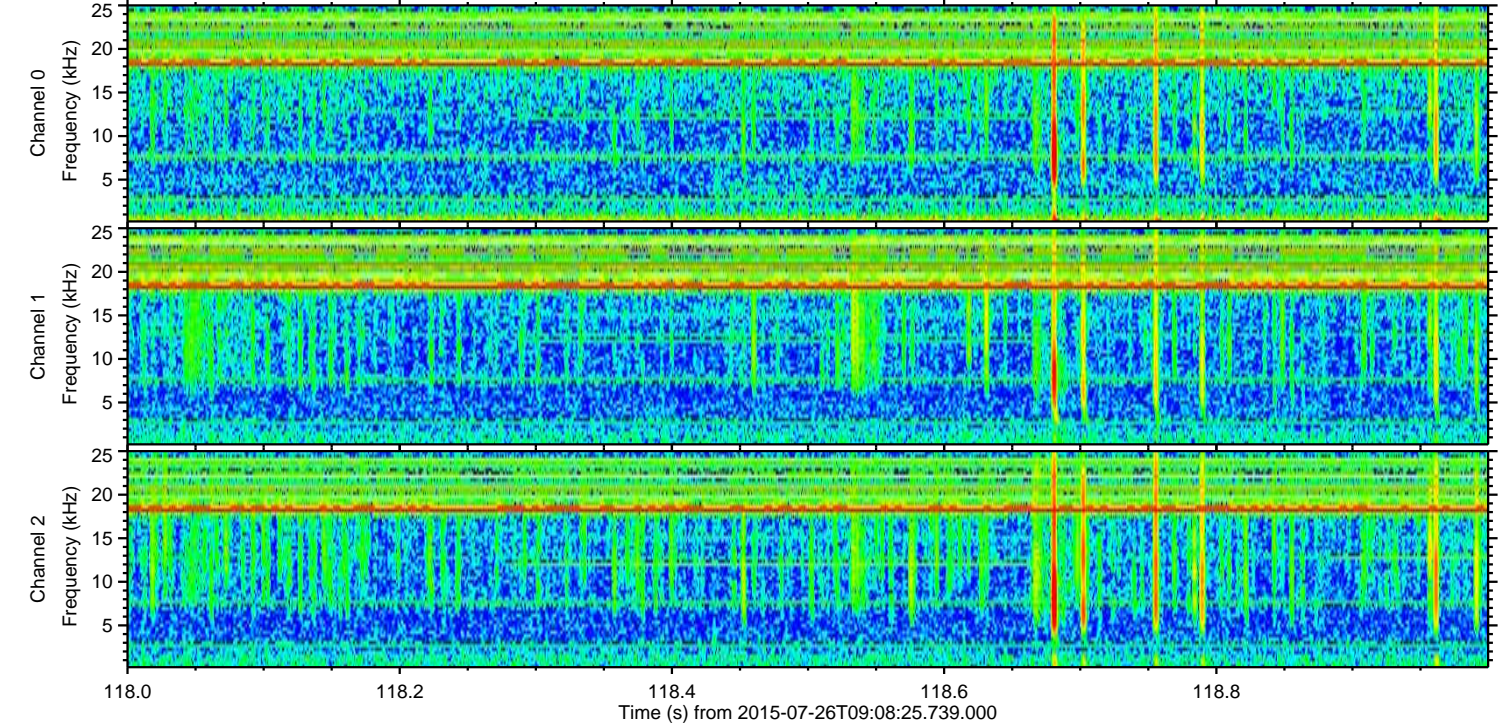
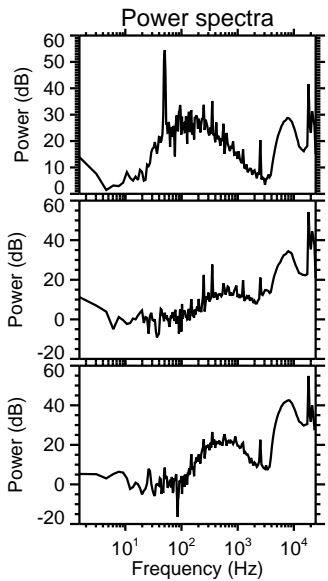
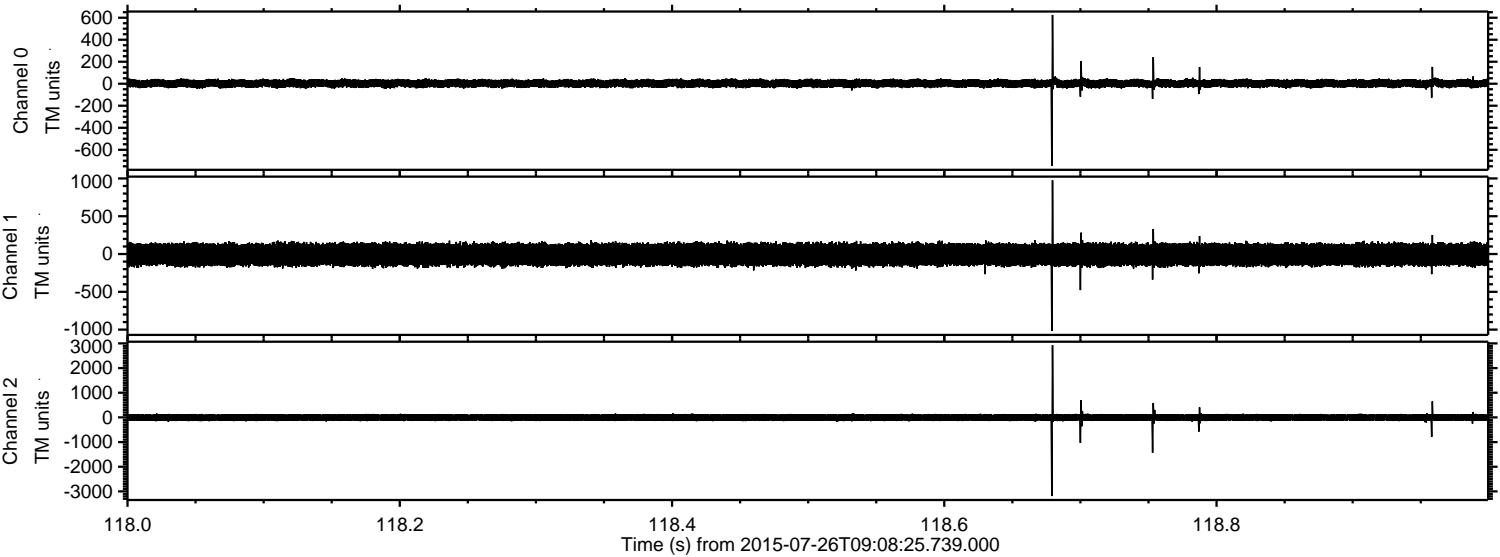

ELMAVAN 3D WAVEFORMS (Measured data sampled at 50 kHz) 51000 packets of 144 samples from 2015-07-26T09:08:25.739.000. Part 137/147

Processed Sun Jul 26 11:15:25 2015 by ELM ver.2012-10-06 from 001__elm20150726_090824__dat00.bin

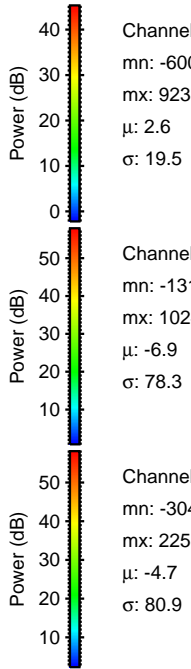
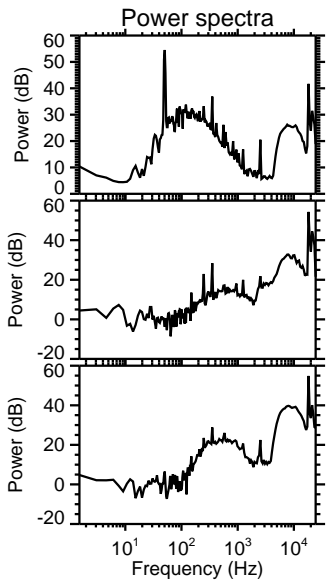
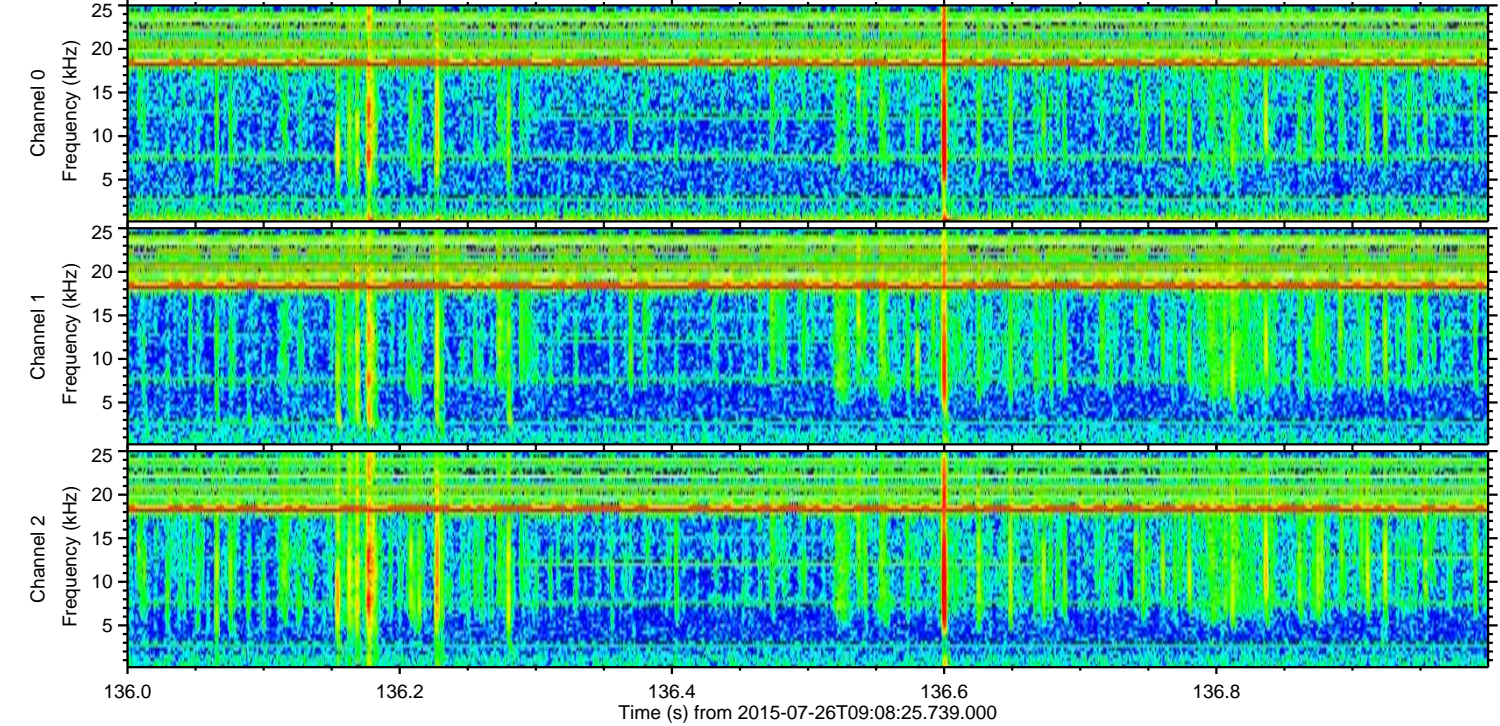
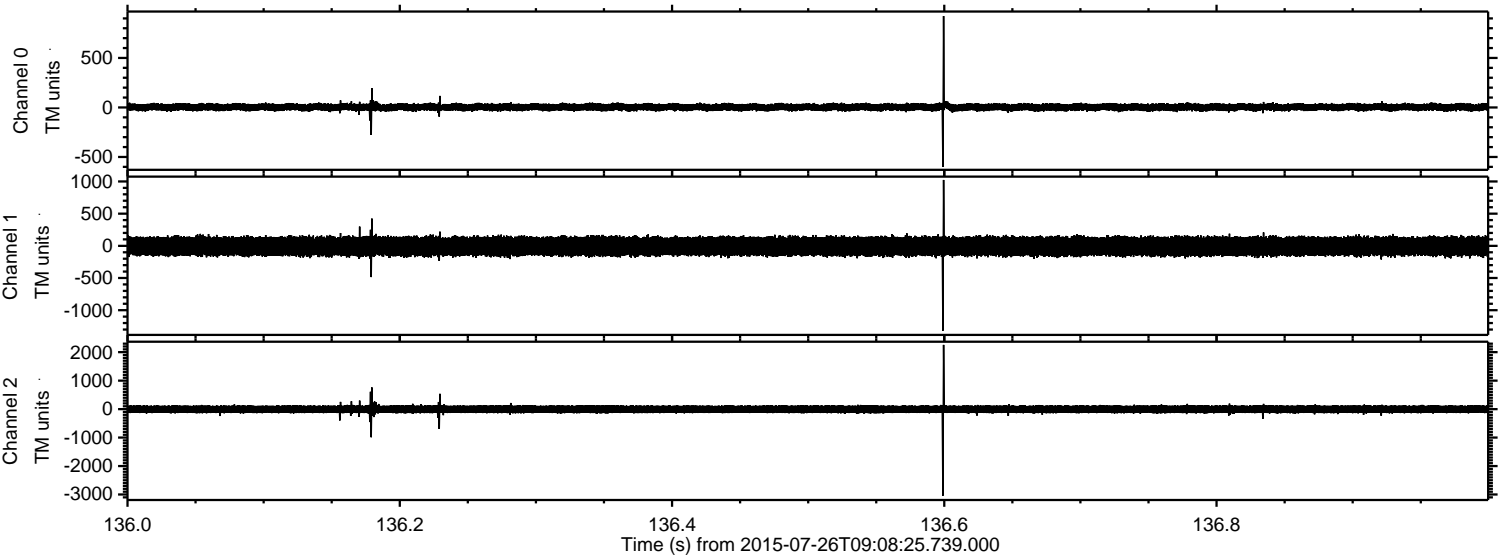

Processed Sun Jul 26 11:15:26 2015 by ELM ver.2012-10-06 from 001__elm20150726_090824__dat00.bin

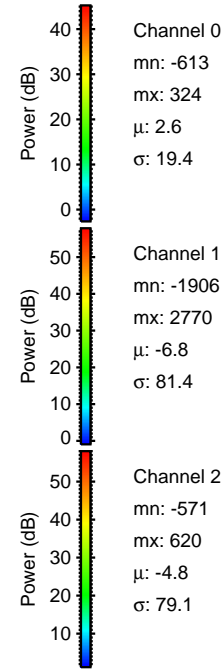
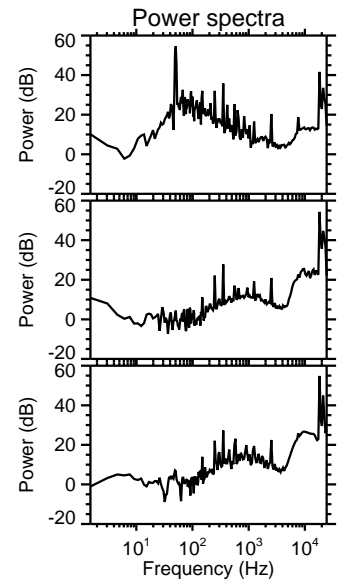
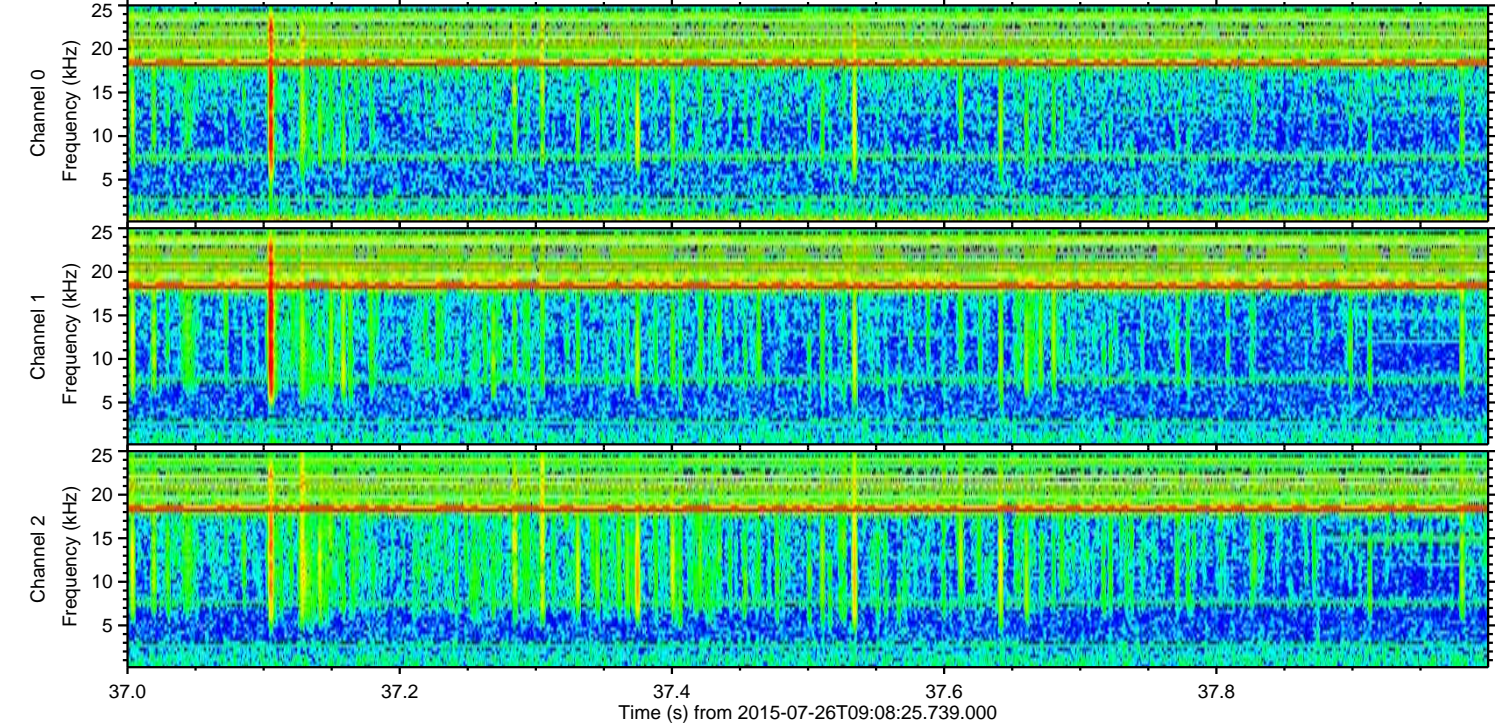
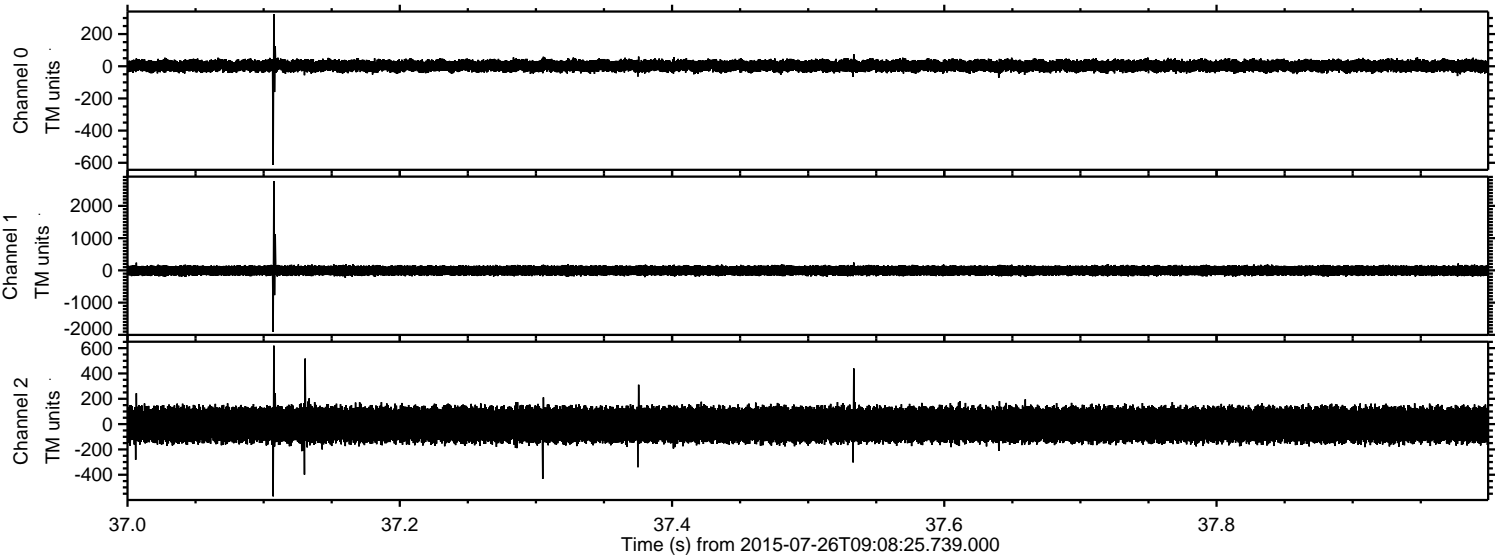

Processed Sun Jul 26 11:15:27 2015 by ELM ver.2012-10-06 from 001__elm20150726_090824__dat00.bin

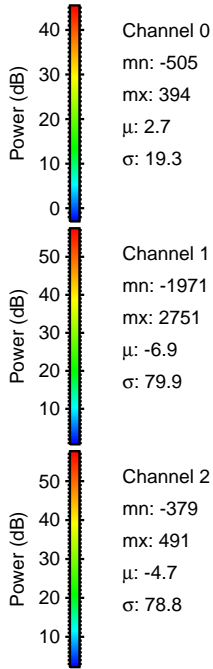
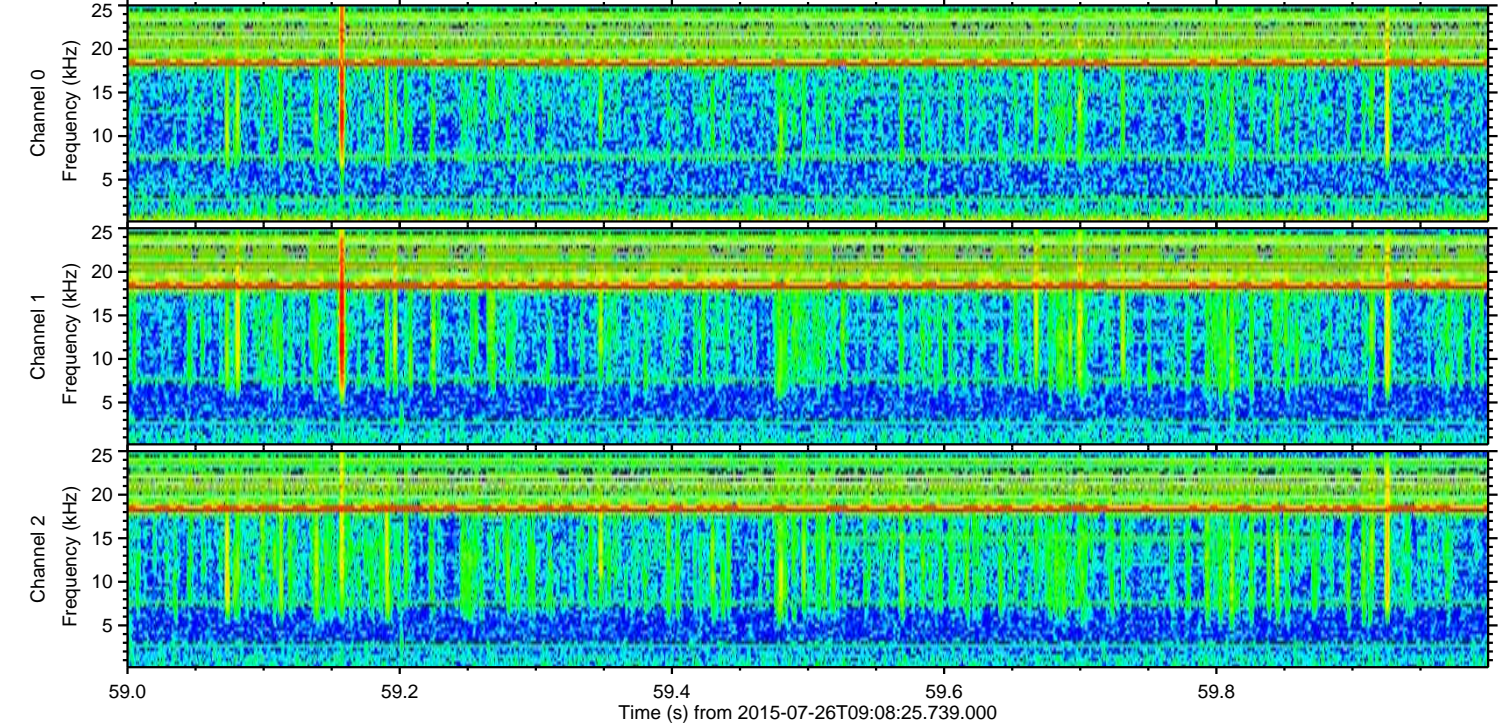
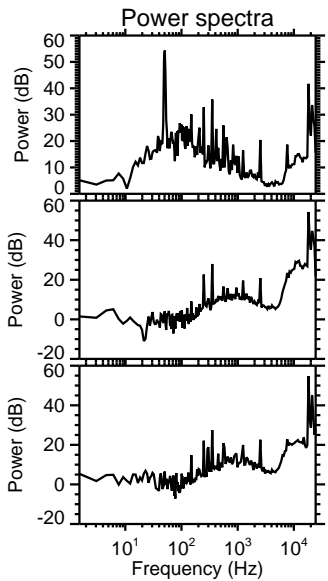
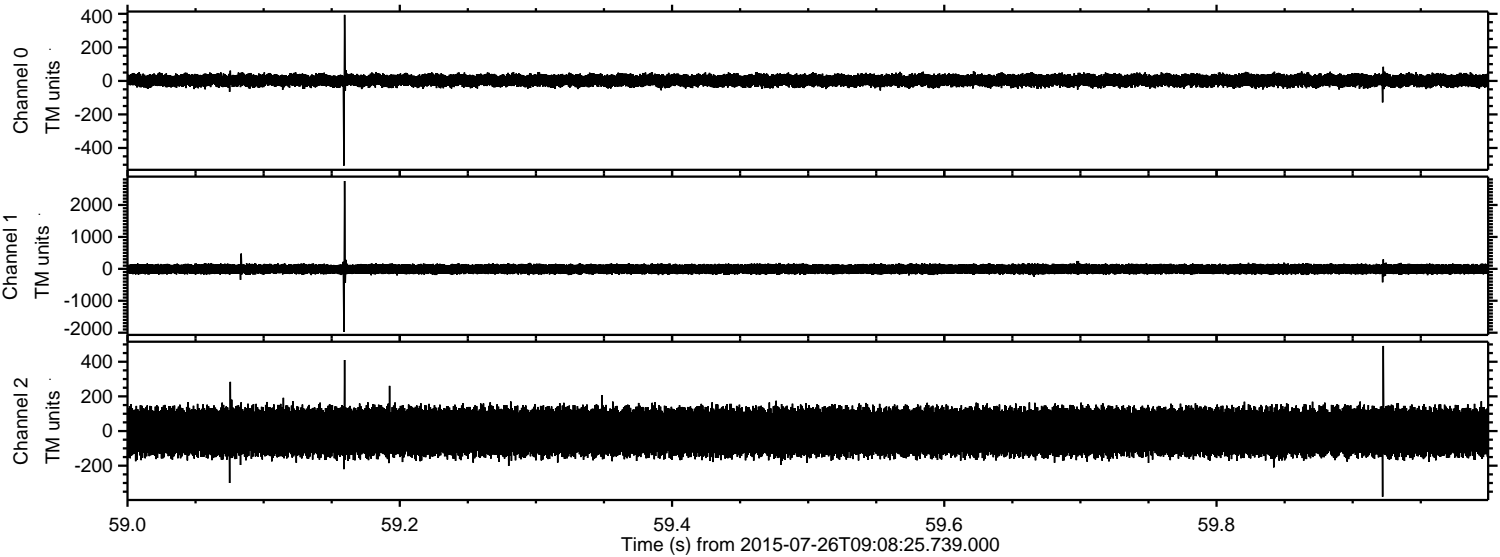

Processed Sun Jul 26 11:15:28 2015 by ELM ver.2012-10-06 from 001__elm20150726_090824__dat00.bin

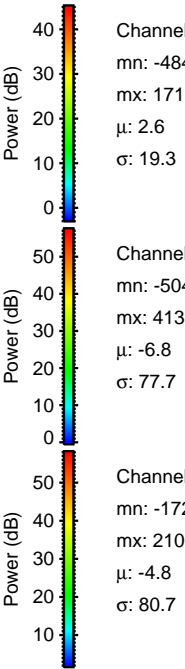
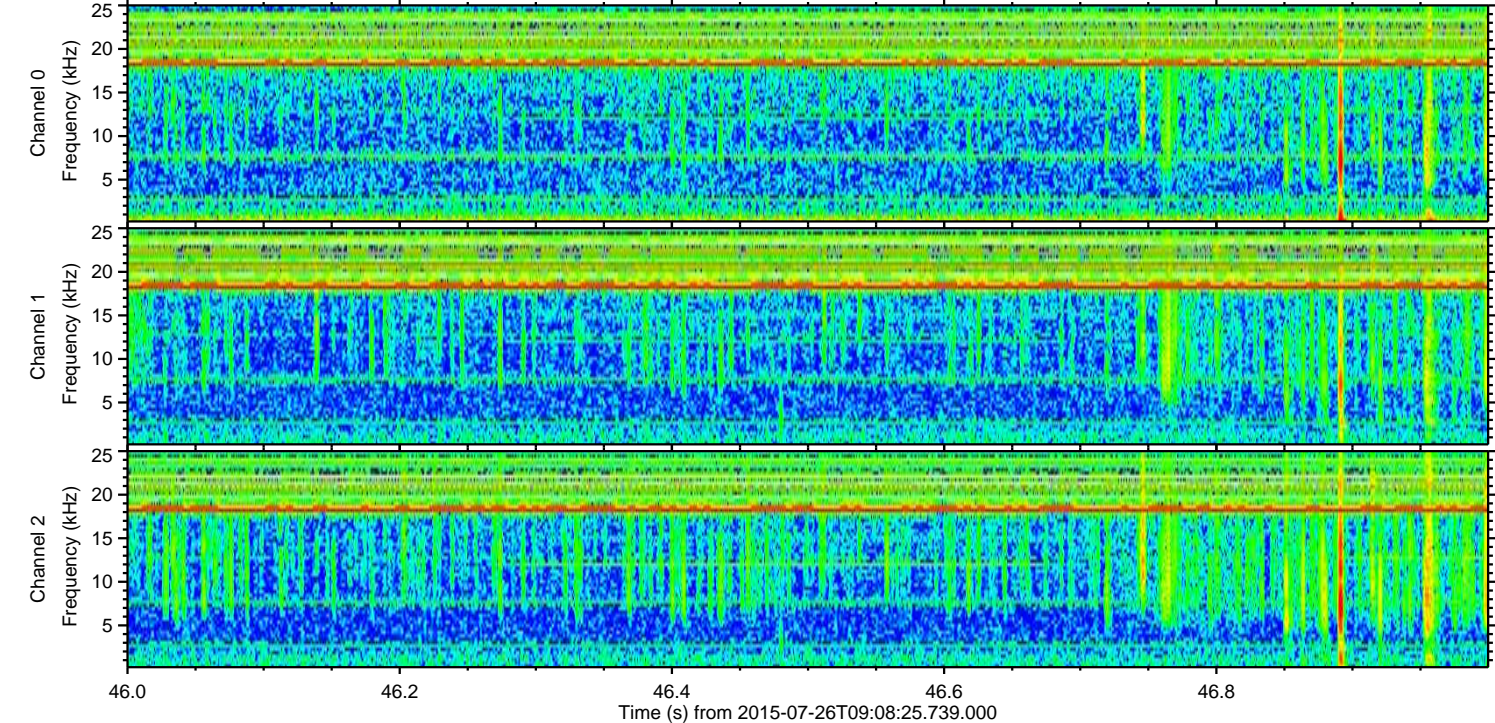
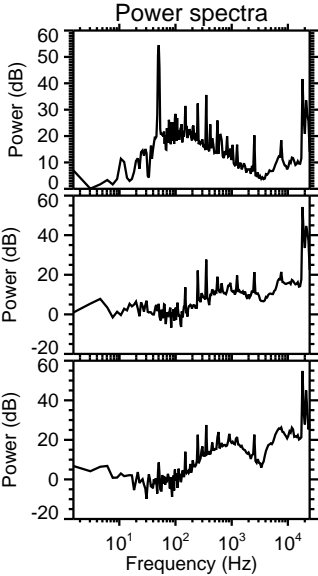
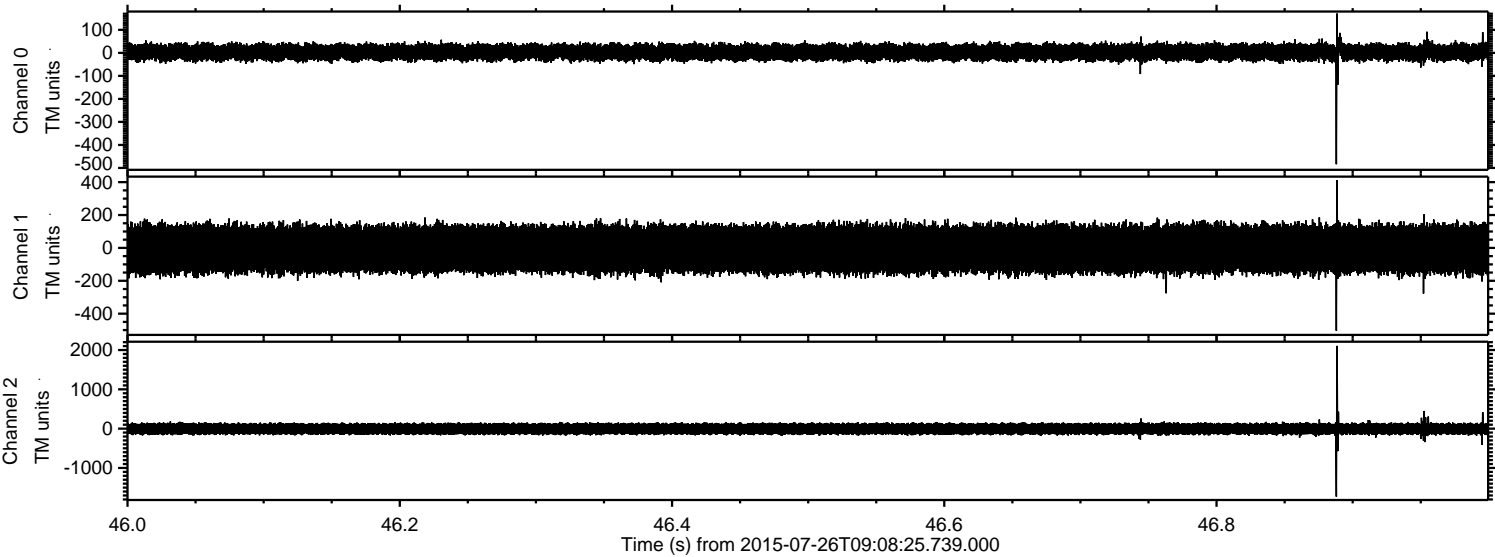

Channel 0
mn: -484
mx: 171
 μ : 2.6
 σ : 19.3

Channel 1
mn: -504
mx: 413
 μ : -6.8
 σ : 77.7

Channel 2
mn: -1728
mx: 2106
 μ : -4.8
 σ : 80.7

Processed Sun Jul 26 11:15:29 2015 by ELM ver.2012-10-06 from 001__elm20150726_090824__dat00.bin

