

# ELMAVAN 3D WAVEFORMS (Measured data sampled at 50 kHz) 51000 packets of 144 samples from 2015-07-26T06:53:19.828.999.

Processed Sun Jul 26 08:59:45 2015 by ELM ver.2012-10-06 from 001\_\_elm20150726\_065318\_\_dat00.bin

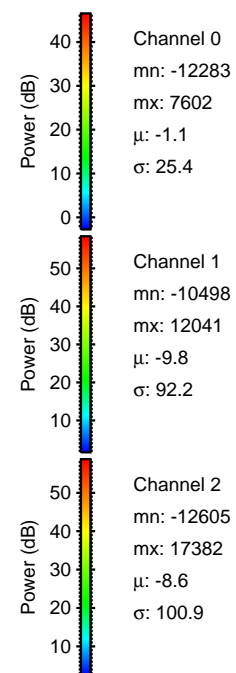

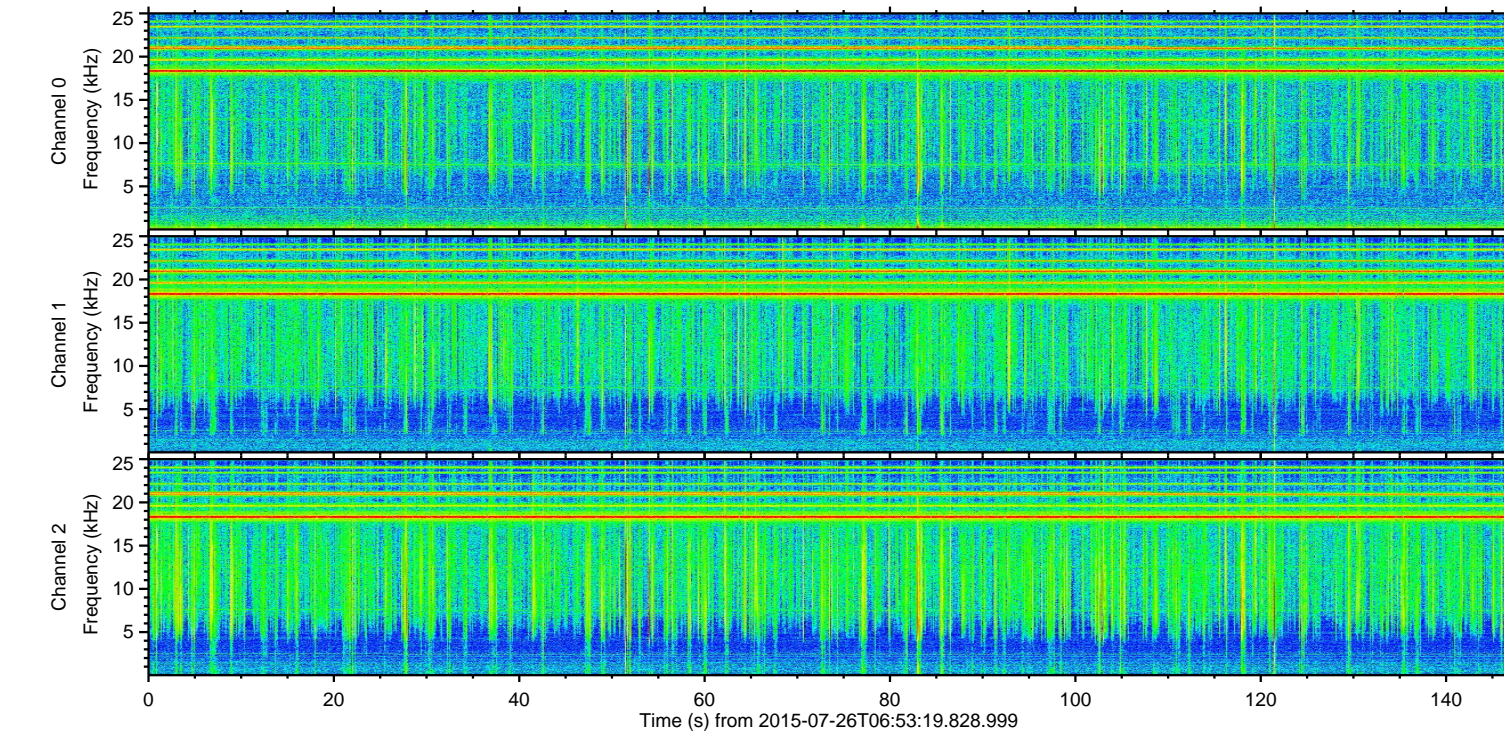
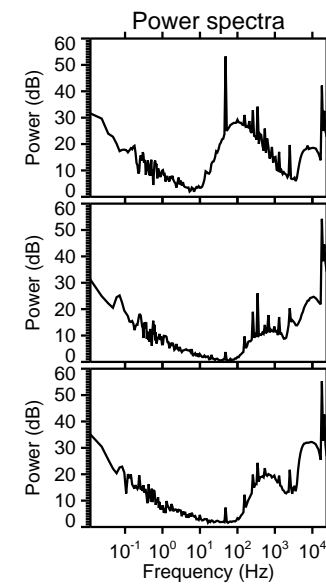
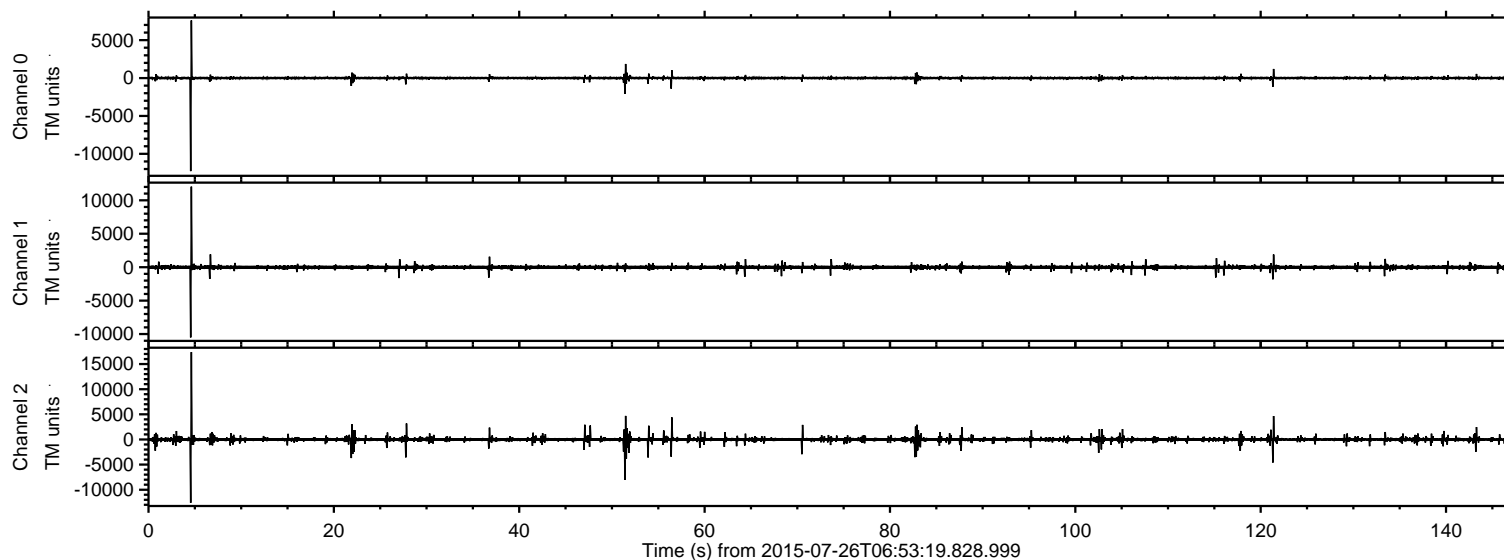

ELMAVAN 3D WAVEFORMS (Measured data sampled at 50 kHz) 51000 packets of 144 samples from 2015-07-26T06:53:19.828.999. Part 5/147

Processed Sun Jul 26 08:59:56 2015 by ELM ver.2012-10-06 from 001\_\_elm20150726\_065318\_\_dat00.bin

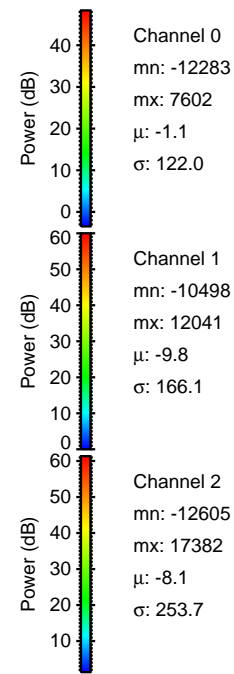
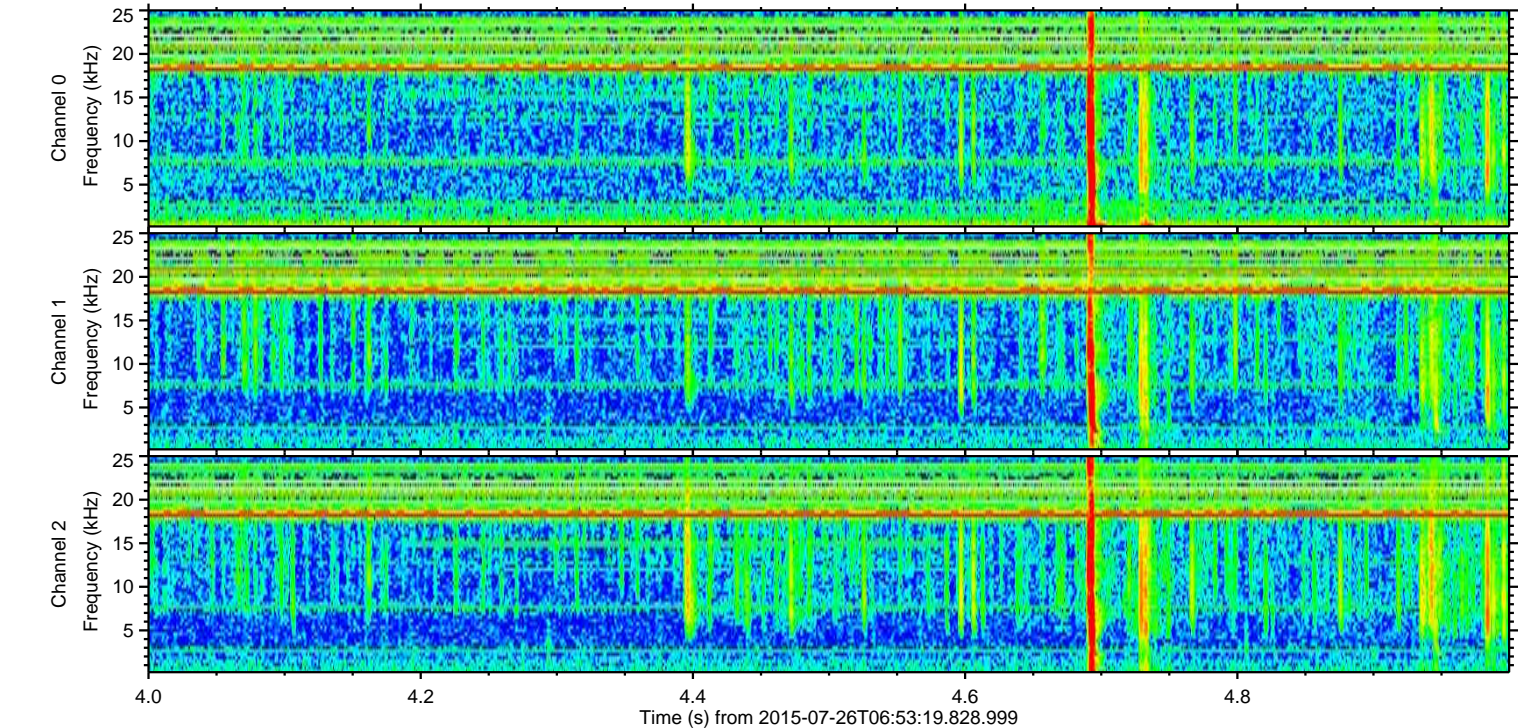
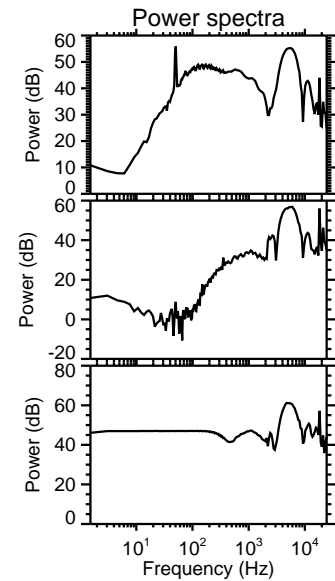
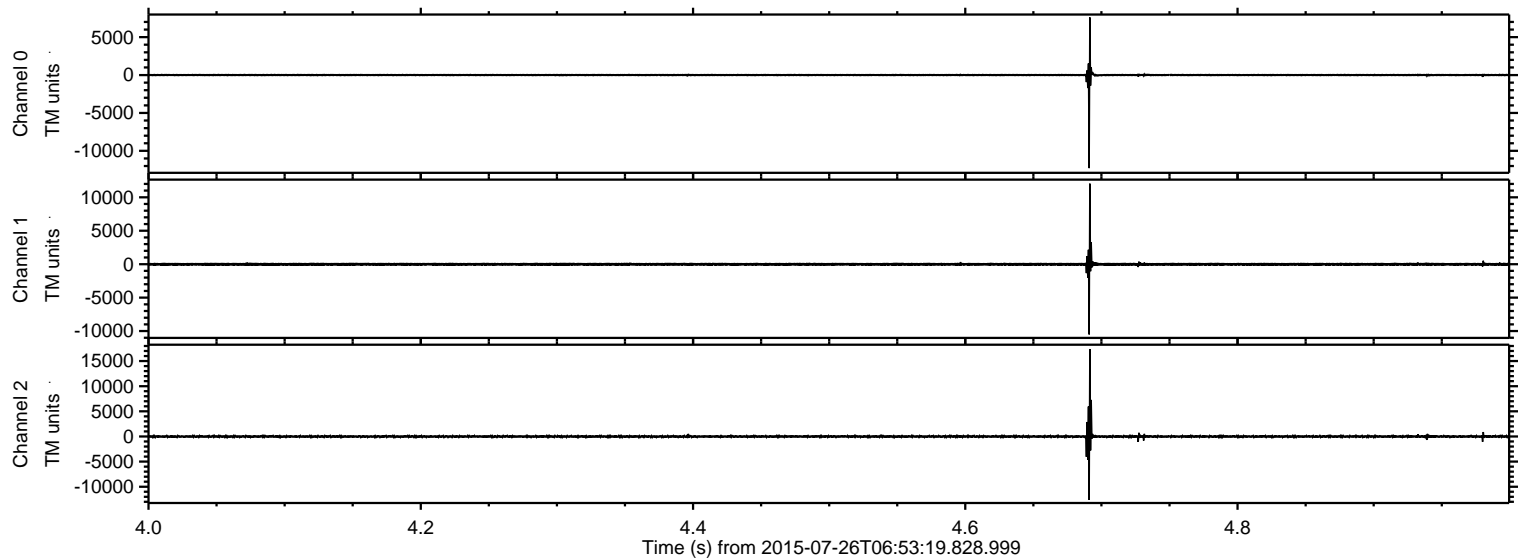



Processed Sun Jul 26 08:59:57 2015 by ELM ver.2012-10-06 from 001\_\_elm20150726\_065318\_\_dat00.bin

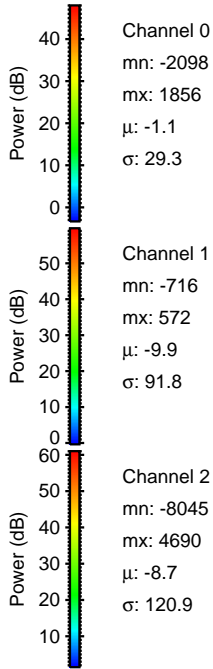
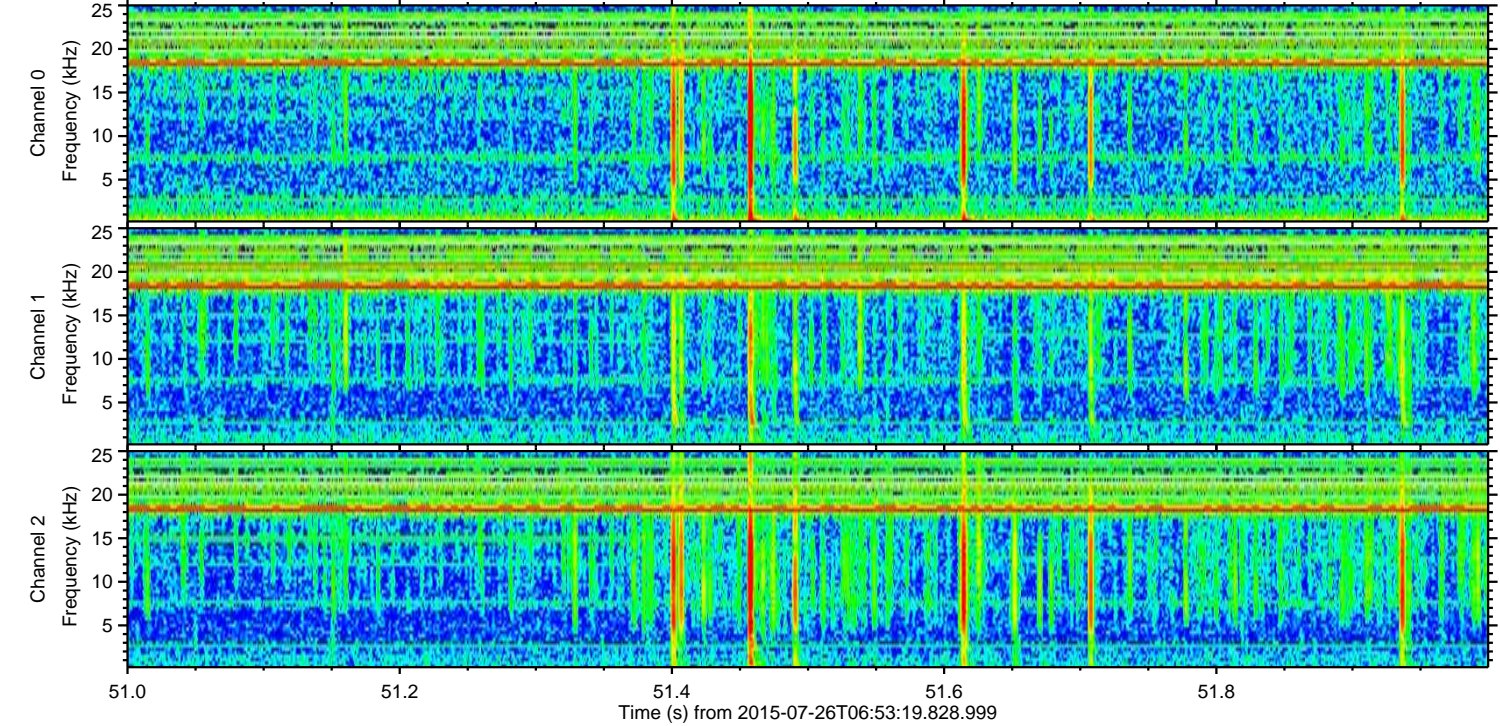
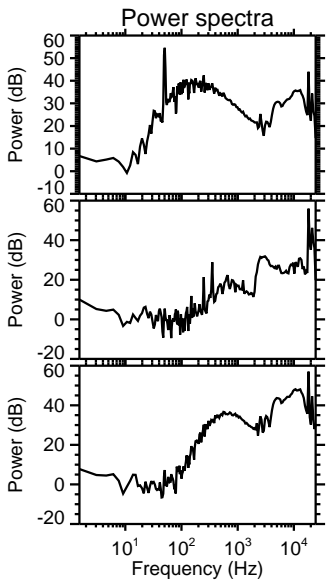
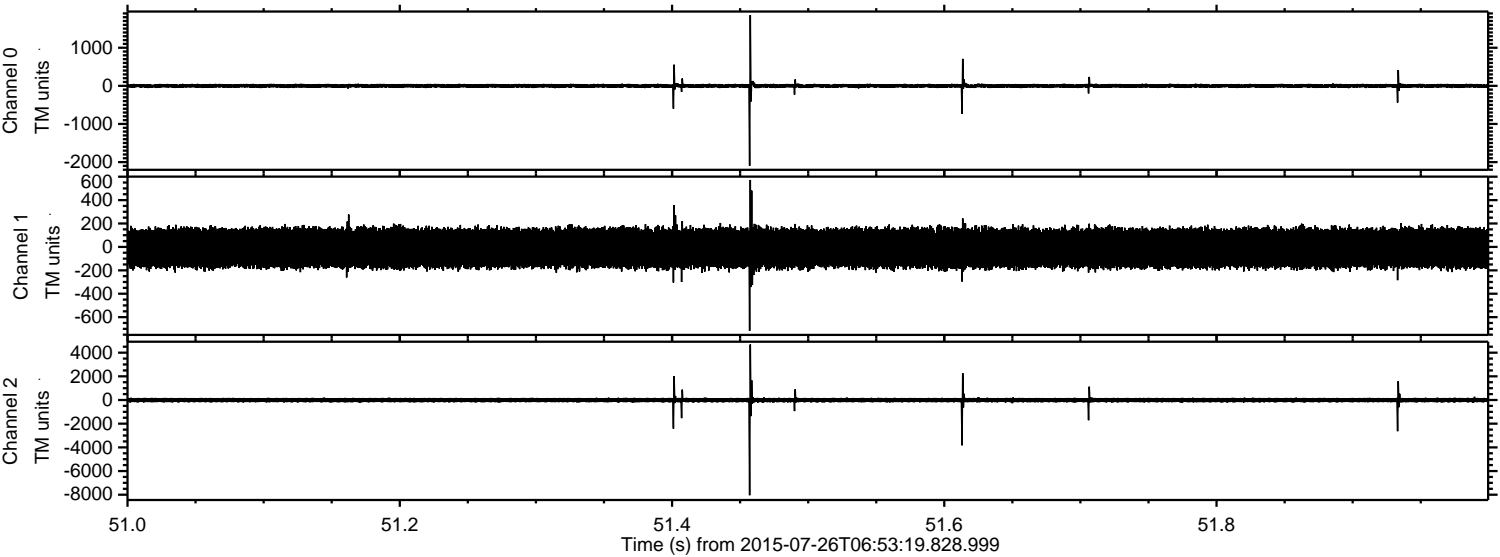

Channel 0  
mn: -2098  
mx: 1856  
 $\mu$ : -1.1  
 $\sigma$ : 29.3

Channel 1  
mn: -716  
mx: 572  
 $\mu$ : -9.9  
 $\sigma$ : 91.8

Channel 2  
mn: -8045  
mx: 4690  
 $\mu$ : -8.7  
 $\sigma$ : 120.9



ELMAVAN 3D WAVEFORMS (Measured data sampled at 50 kHz) 51000 packets of 144 samples from 2015-07-26T06:53:19.828.999. Part 122/147

Processed Sun Jul 26 08:59:58 2015 by ELM ver.2012-10-06 from 001\_\_elm20150726\_065318\_\_dat00.bin

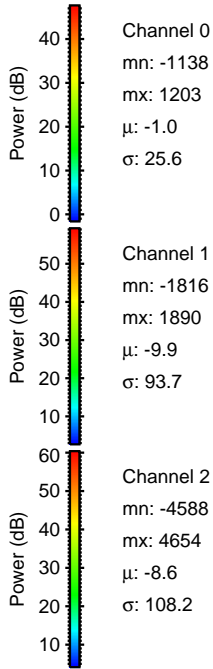
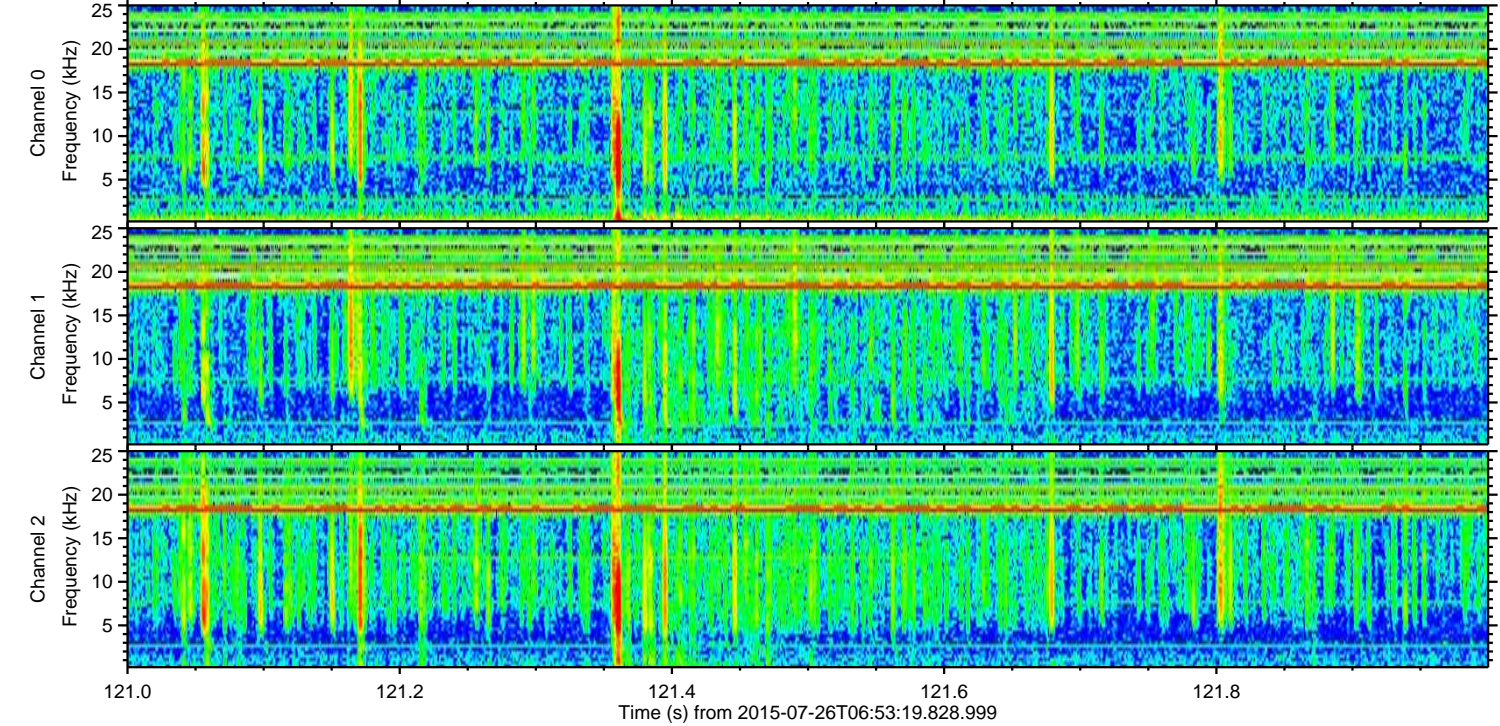
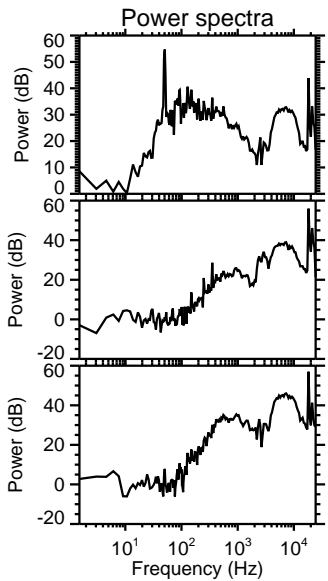
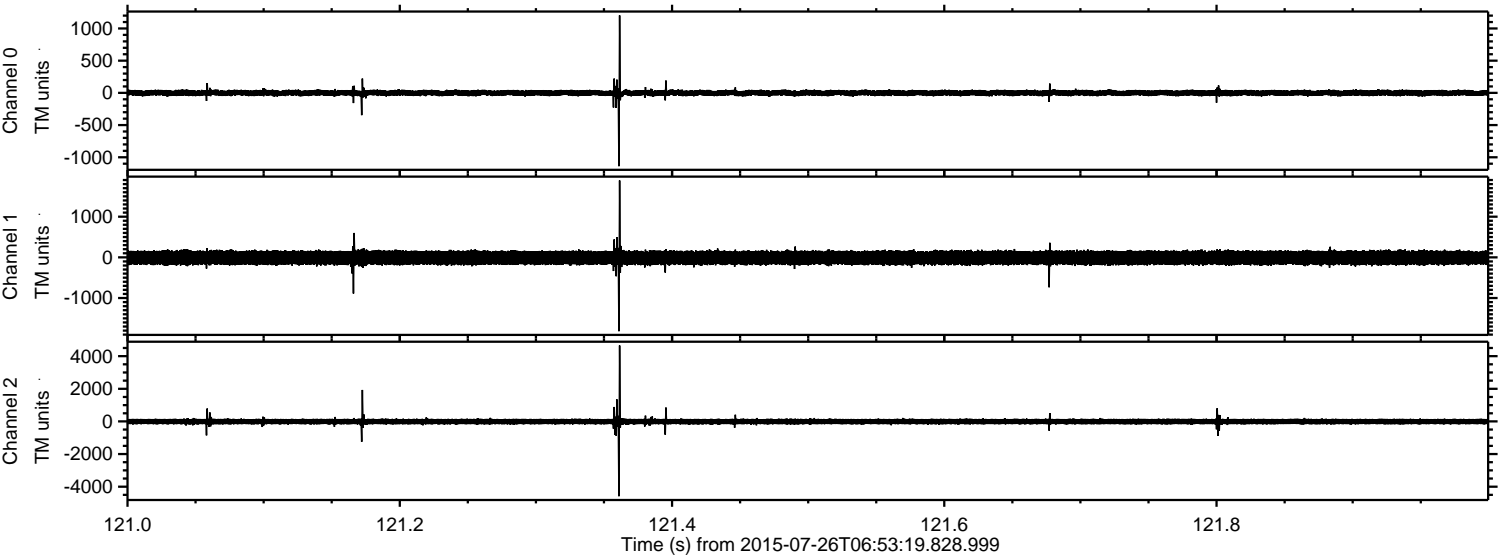



Processed Sun Jul 26 08:59:59 2015 by ELM ver.2012-10-06 from 001\_\_elm20150726\_065318\_\_dat00.bin

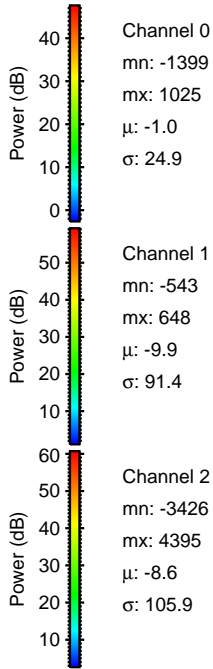
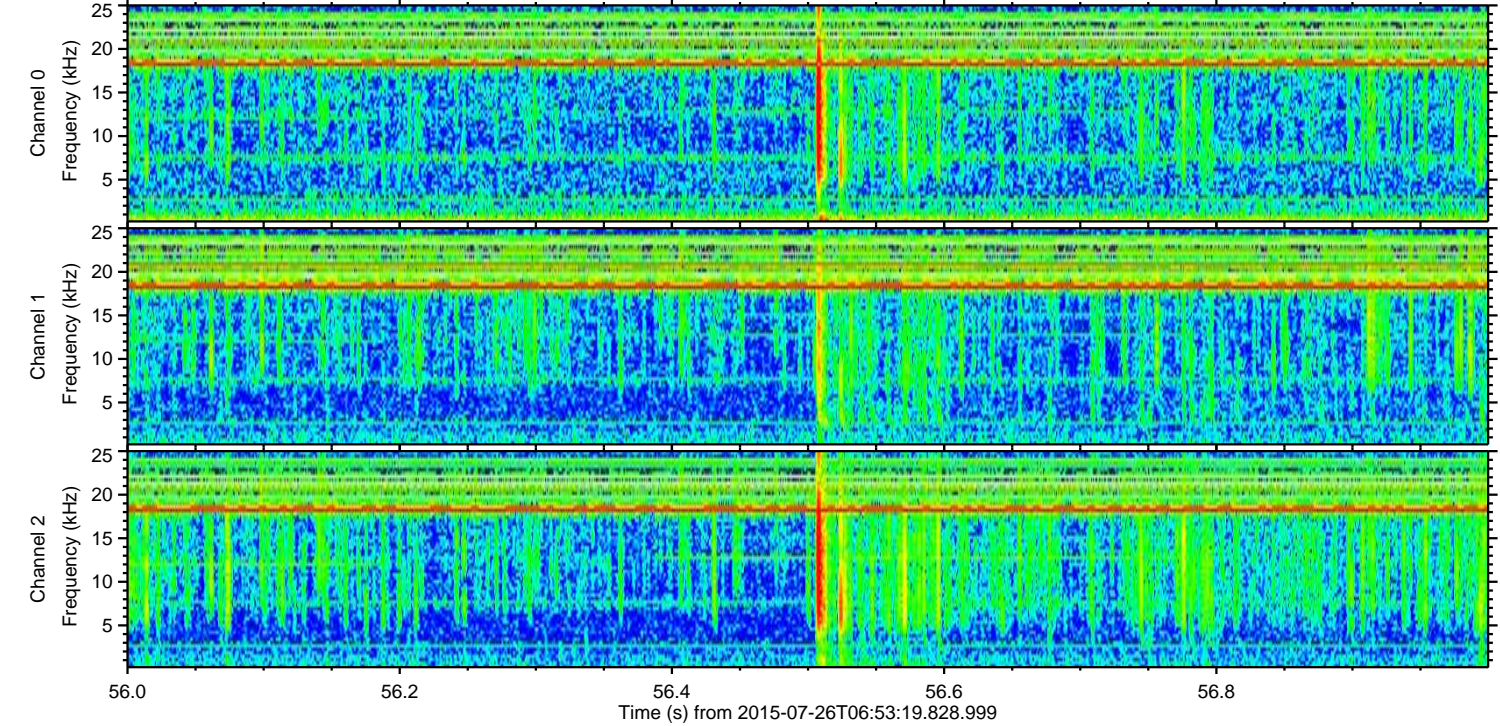
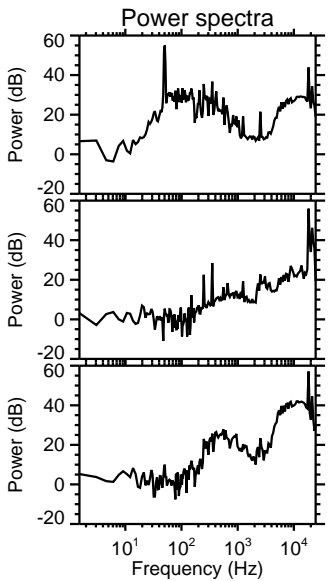
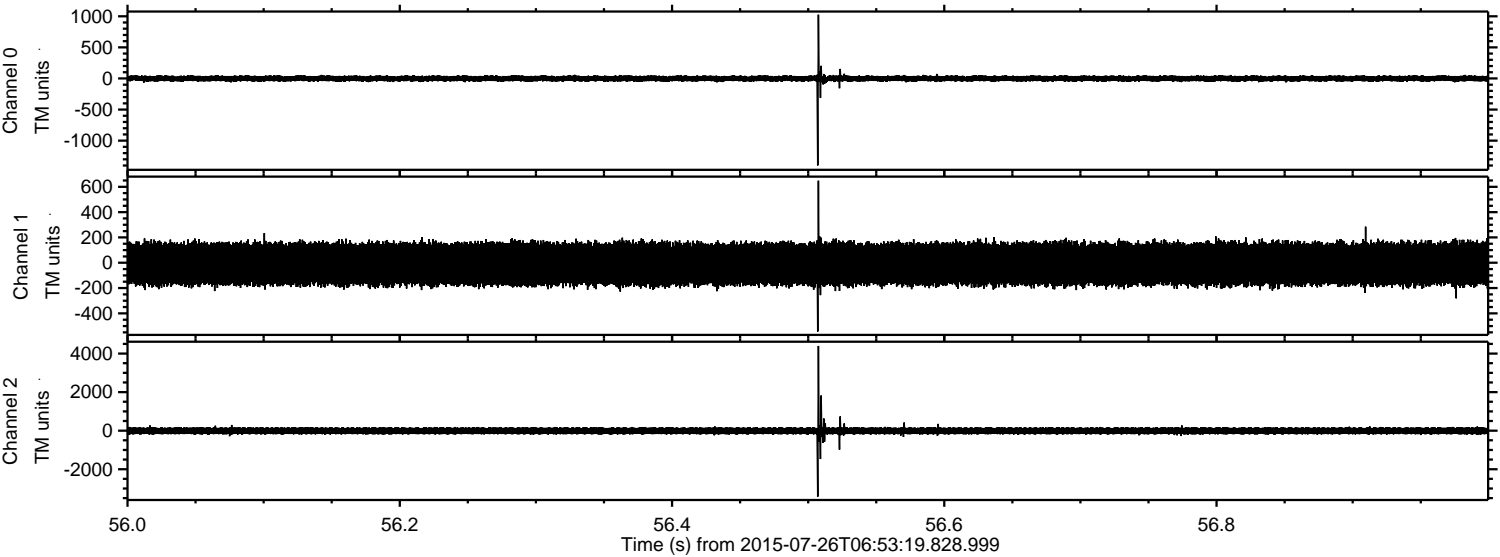



Processed Sun Jul 26 09:00:00 2015 by ELM ver.2012-10-06 from 001\_\_elm20150726\_065318\_\_dat00.bin

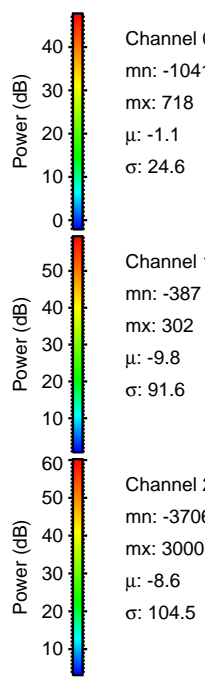
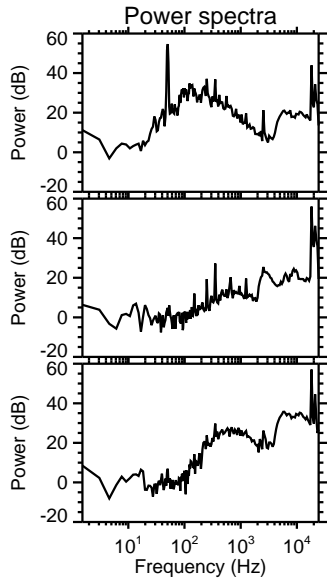
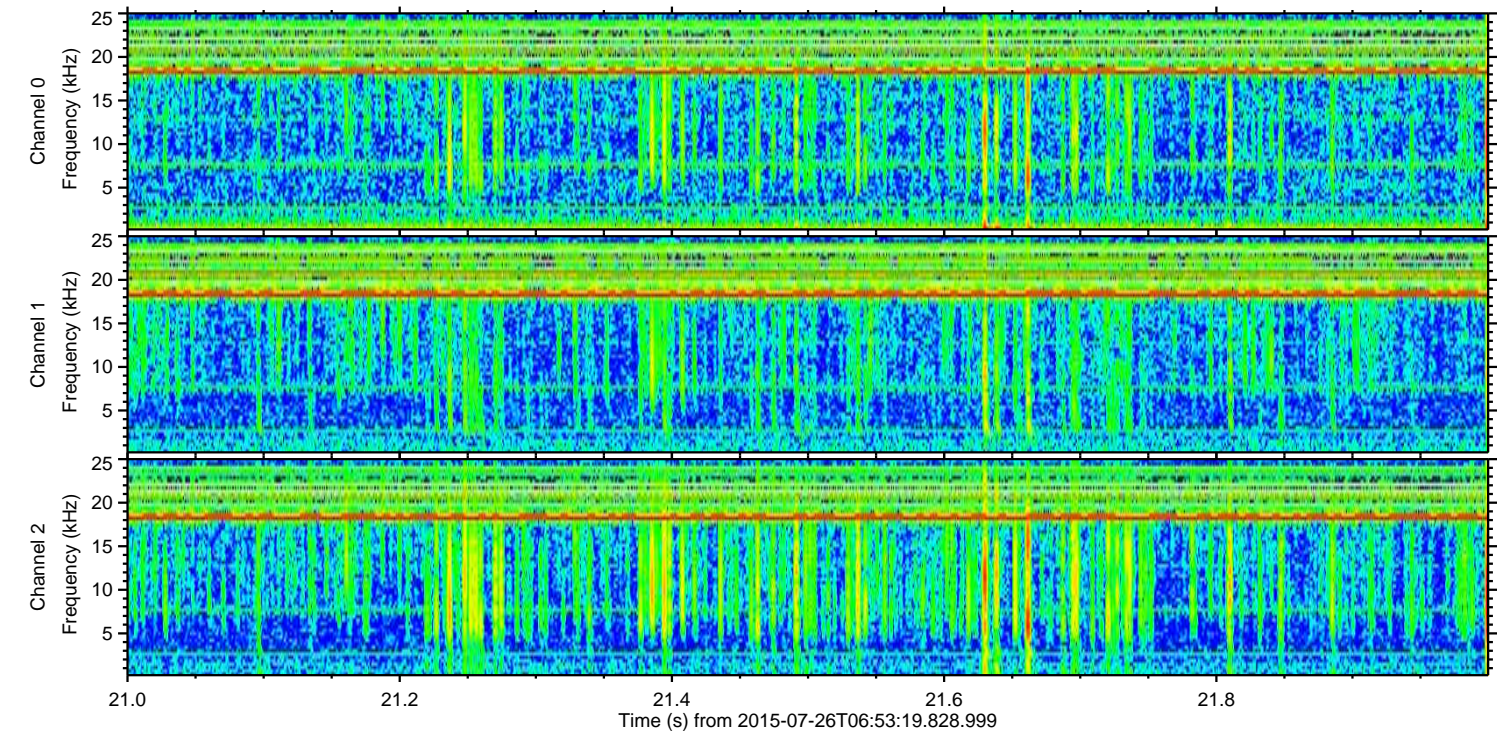
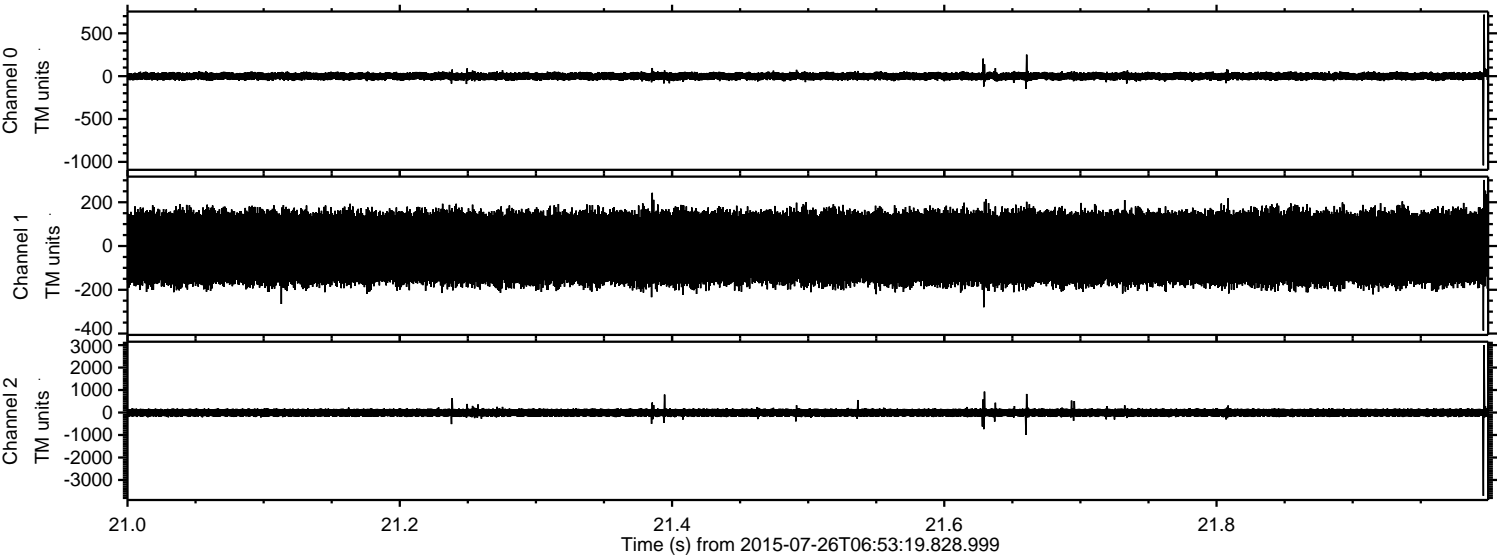

Channel 0  
mn: -1041  
mx: 718  
 $\mu$ : -1.1  
 $\sigma$ : 24.6

Channel 1  
mn: -387  
mx: 302  
 $\mu$ : -9.8  
 $\sigma$ : 91.6

Channel 2  
mn: -3706  
mx: 3000  
 $\mu$ : -8.6  
 $\sigma$ : 104.5



Processed Sun Jul 26 09:00:01 2015 by ELM ver.2012-10-06 from 001\_\_elm20150726\_065318\_\_dat00.bin

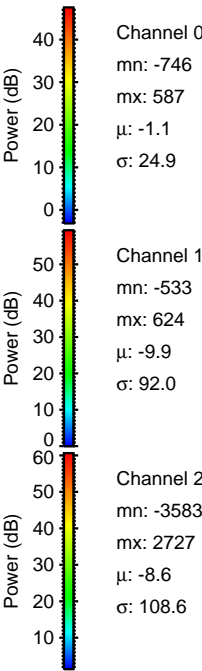
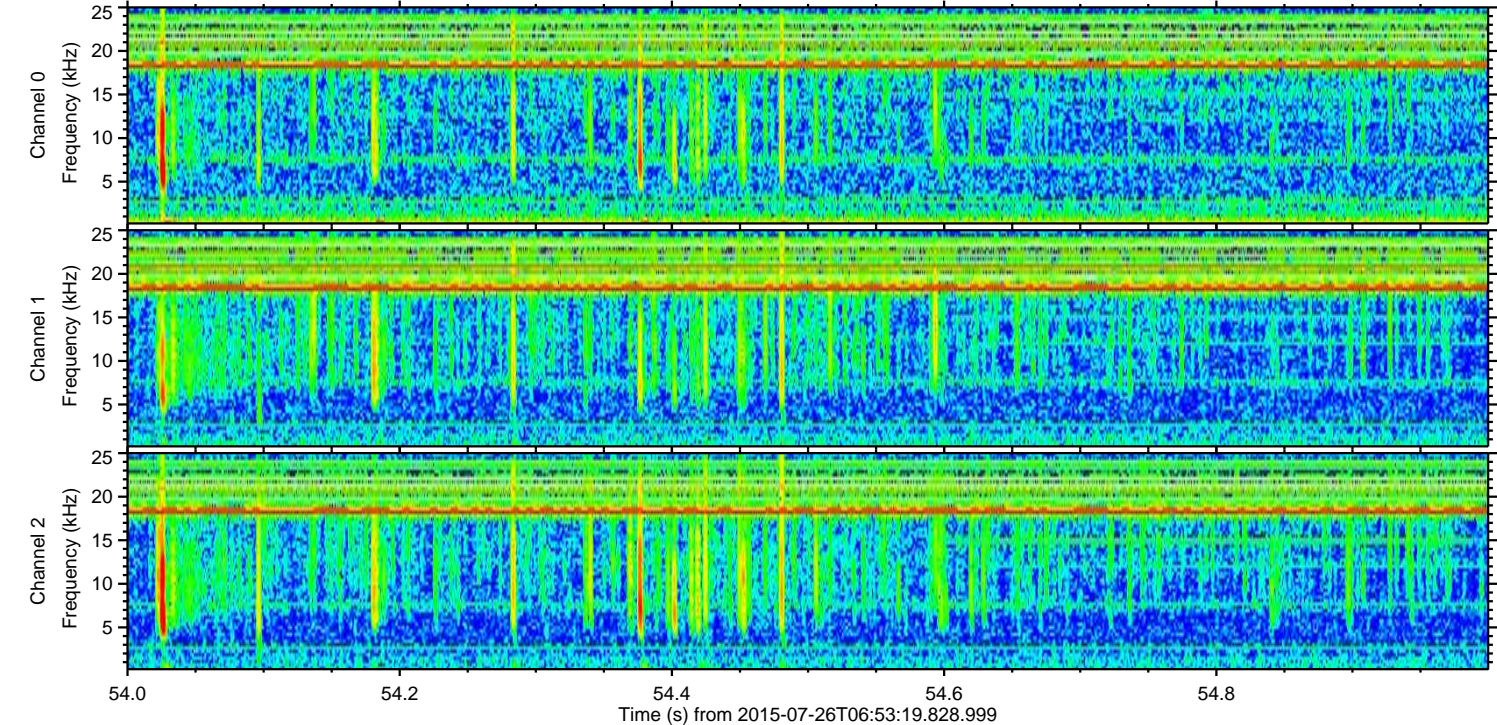
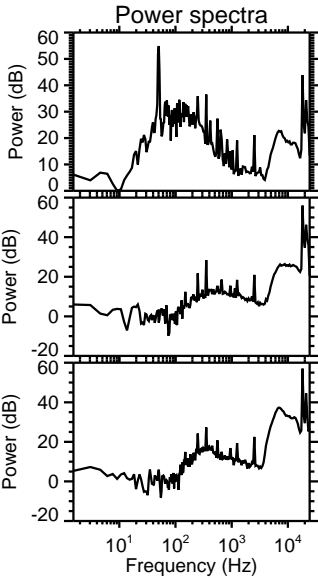
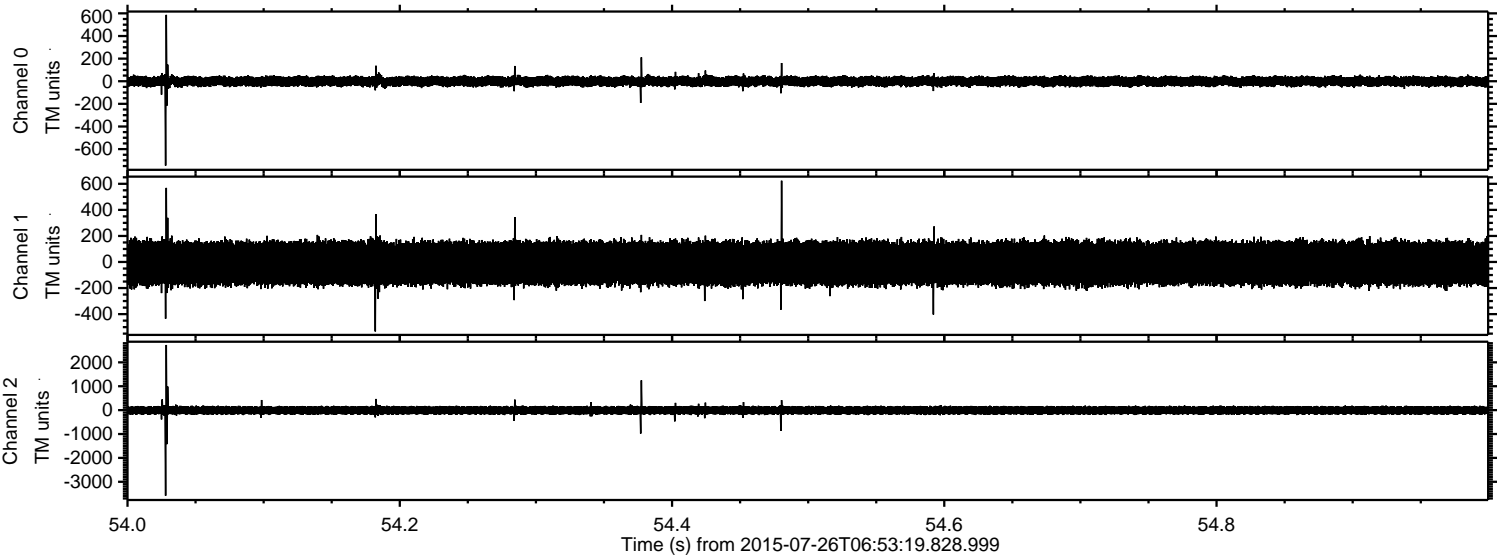

Channel 0  
mn: -746  
mx: 587  
 $\mu$ : -1.1  
 $\sigma$ : 24.9

Channel 1  
mn: -533  
mx: 624  
 $\mu$ : -9.9  
 $\sigma$ : 92.0

Channel 2  
mn: -3583  
mx: 2727  
 $\mu$ : -8.6  
 $\sigma$ : 108.6



Processed Sun Jul 26 09:00:02 2015 by ELM ver.2012-10-06 from 001\_\_elm20150726\_065318\_\_dat00.bin

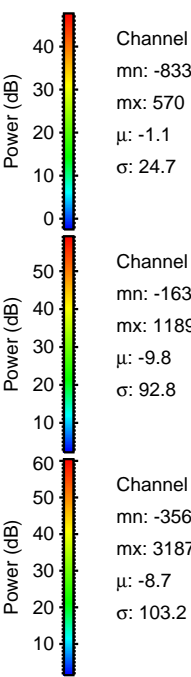
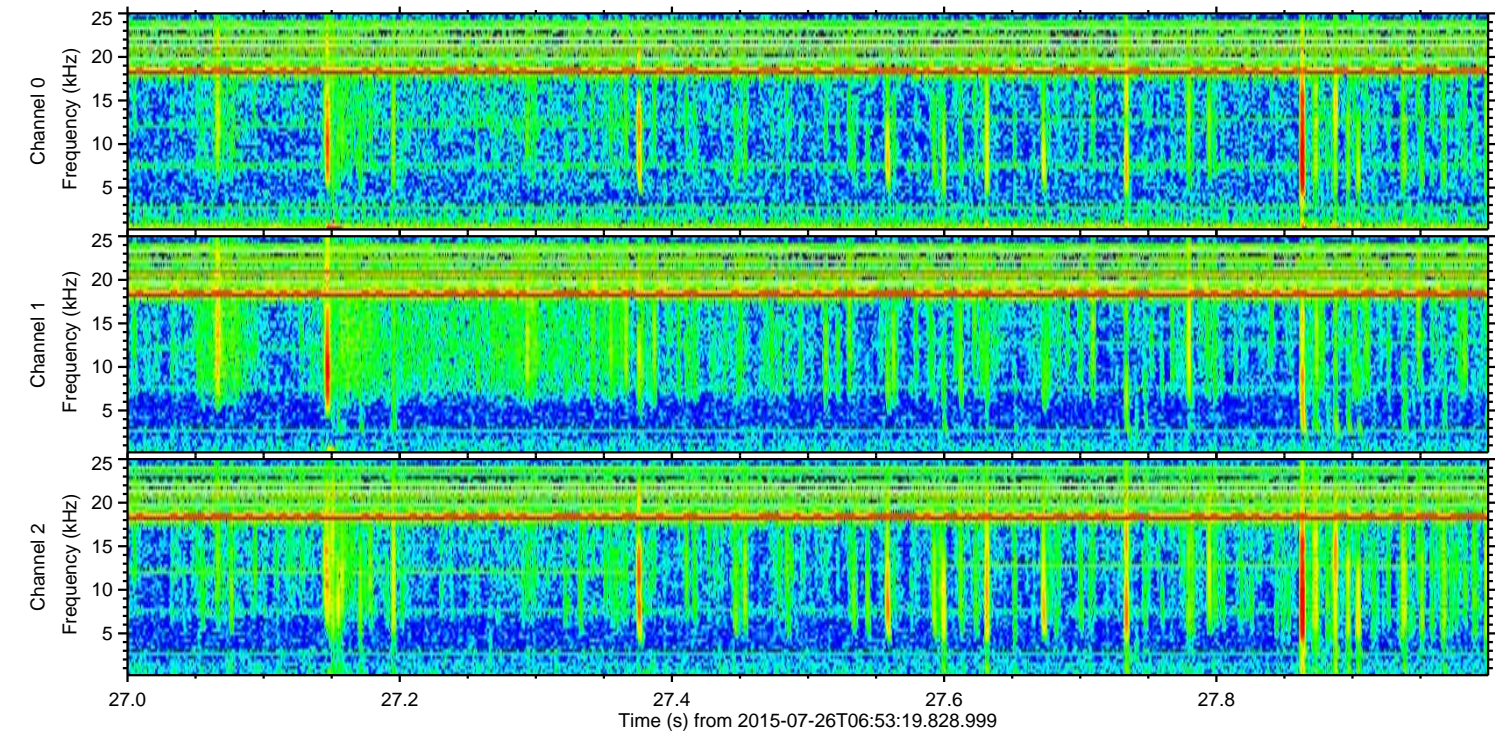
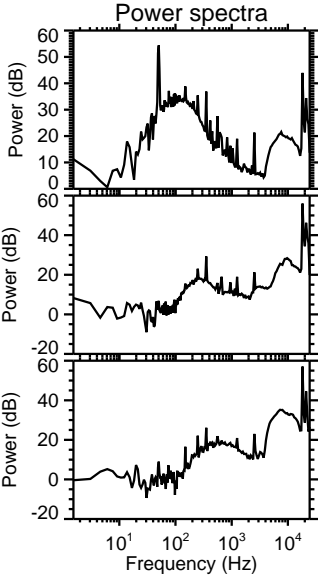
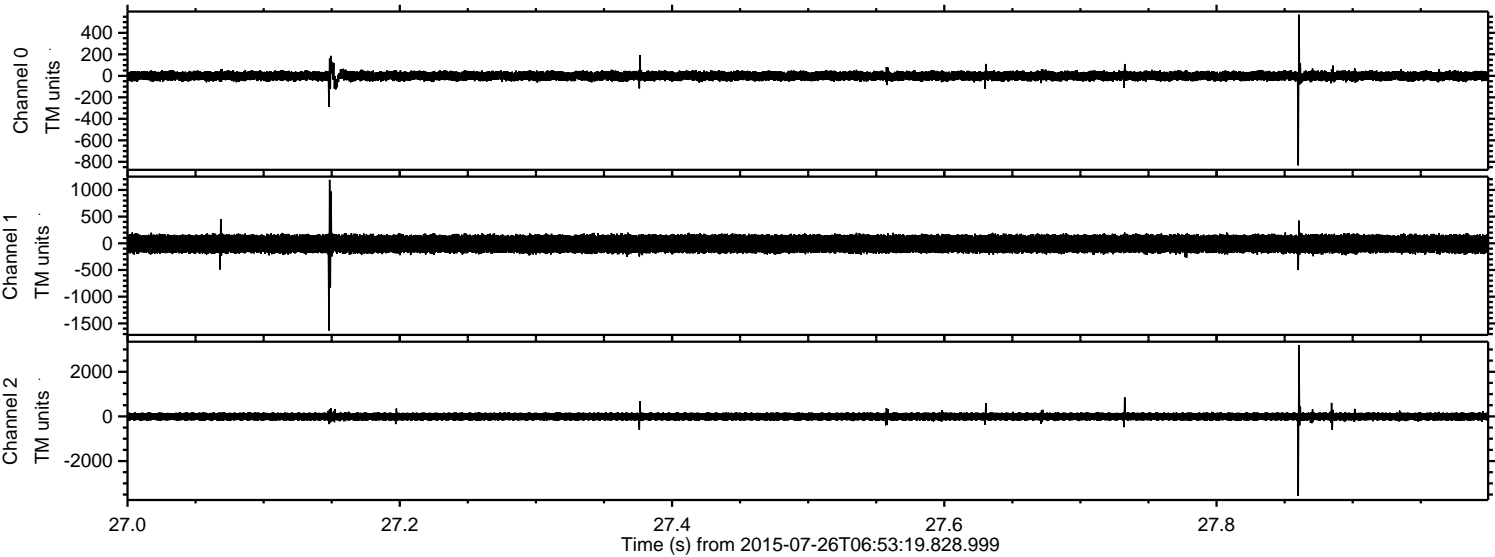



ELMAVAN 3D WAVEFORMS (Measured data sampled at 50 kHz) 51000 packets of 144 samples from 2015-07-26T06:53:19.828.999. Part 83/147

Processed Sun Jul 26 09:00:03 2015 by ELM ver.2012-10-06 from 001\_\_elm20150726\_065318\_\_dat00.bin

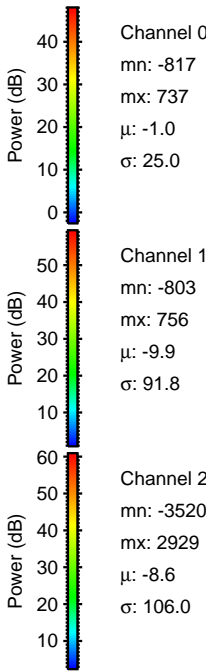
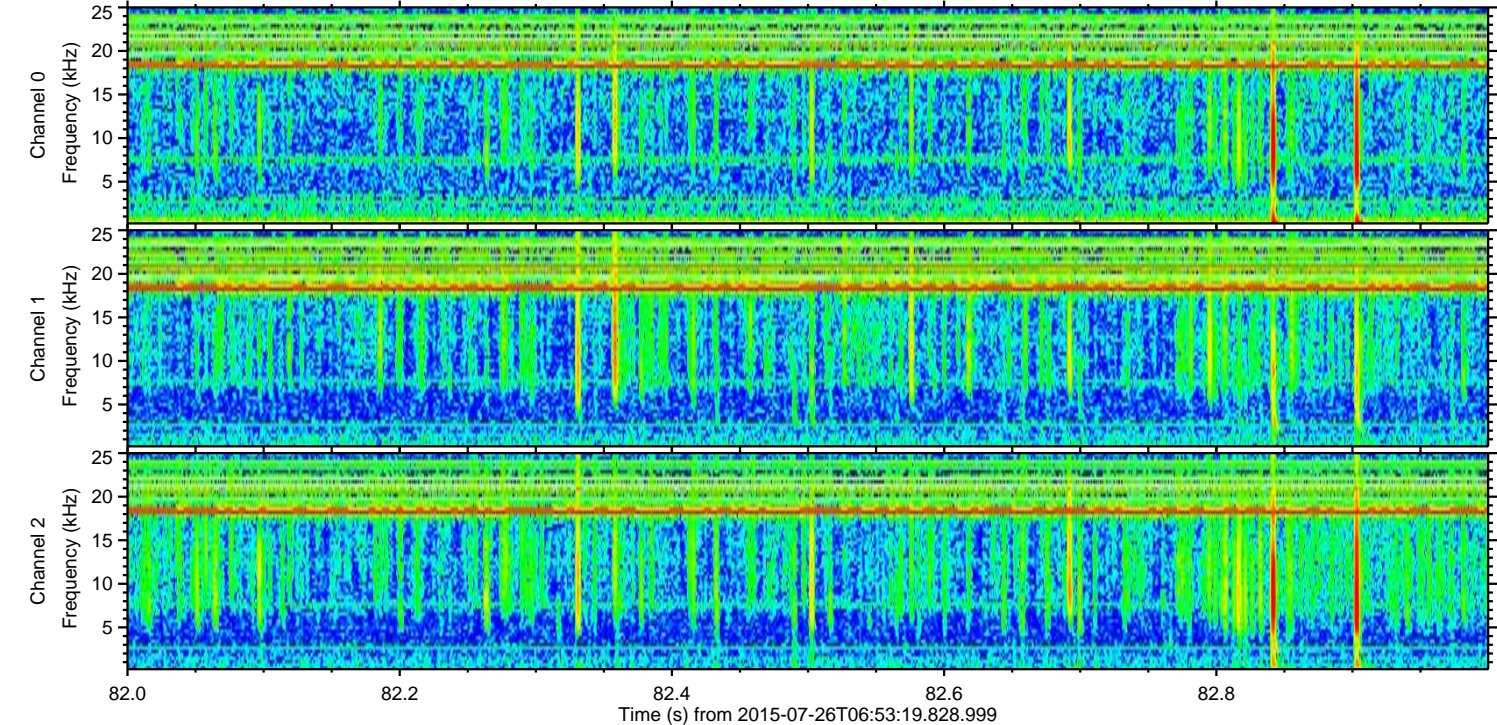
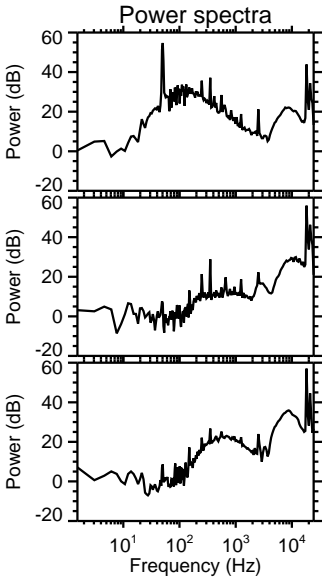
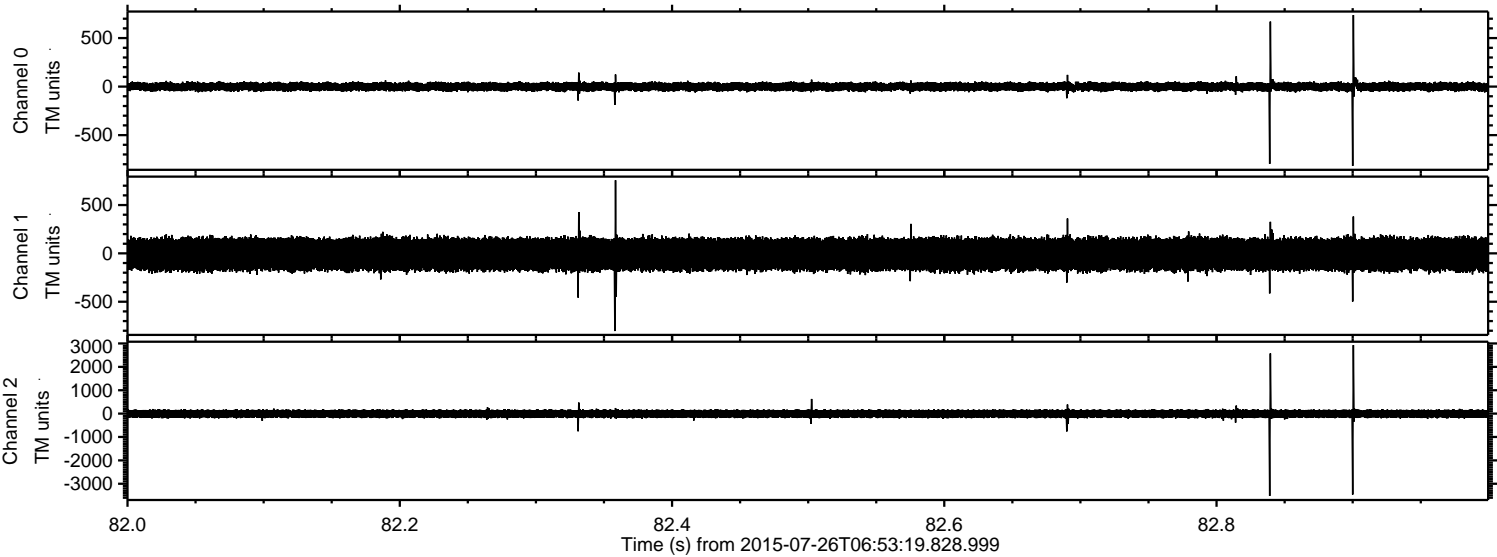



Processed Sun Jul 26 09:00:04 2015 by ELM ver.2012-10-06 from 001\_\_elm20150726\_065318\_\_dat00.bin

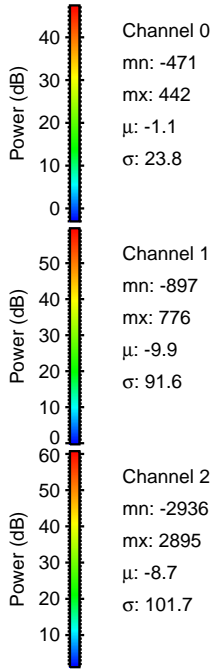
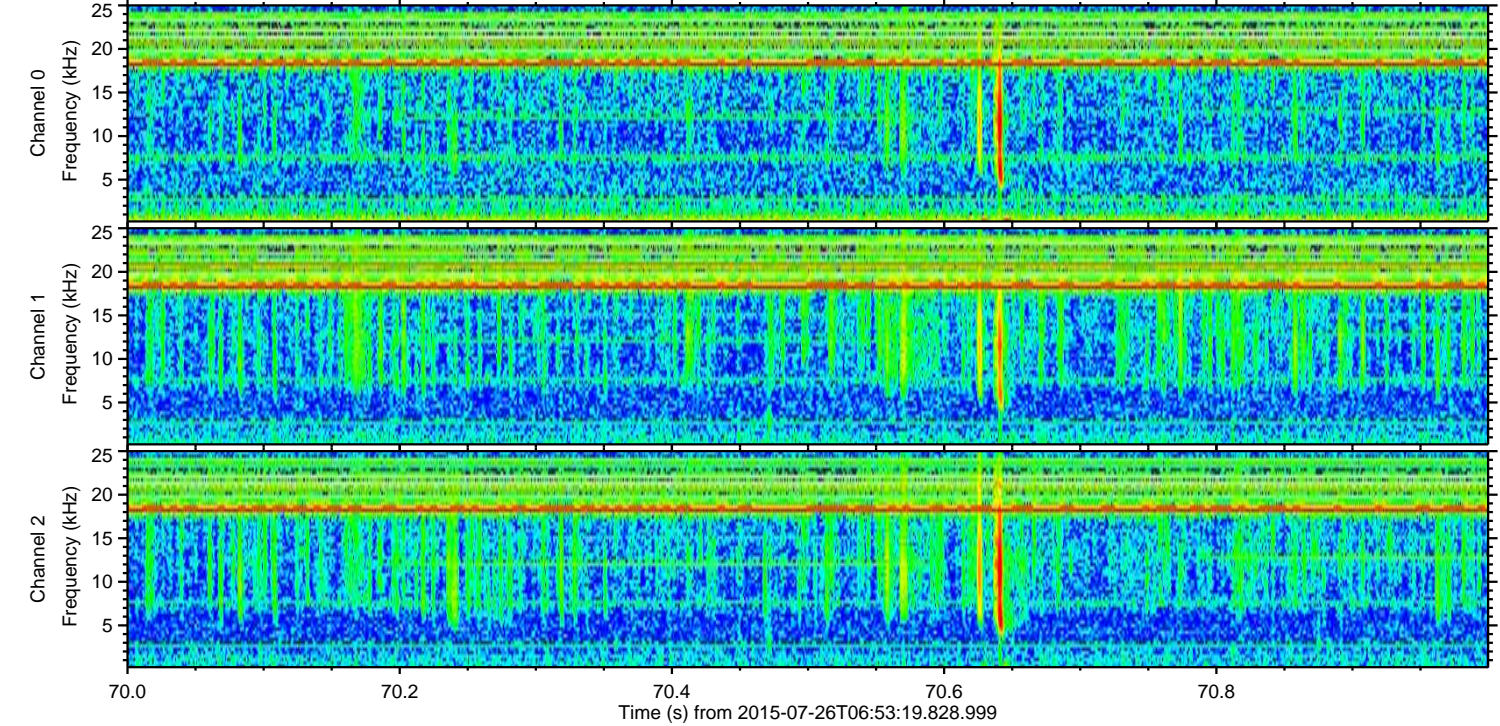
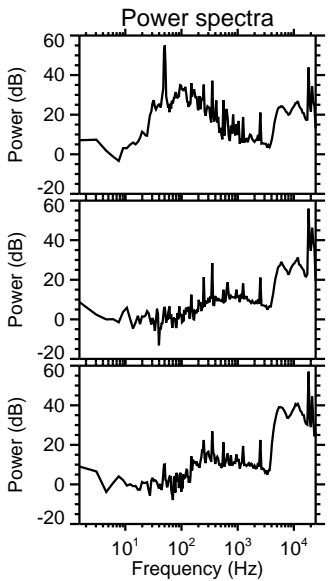
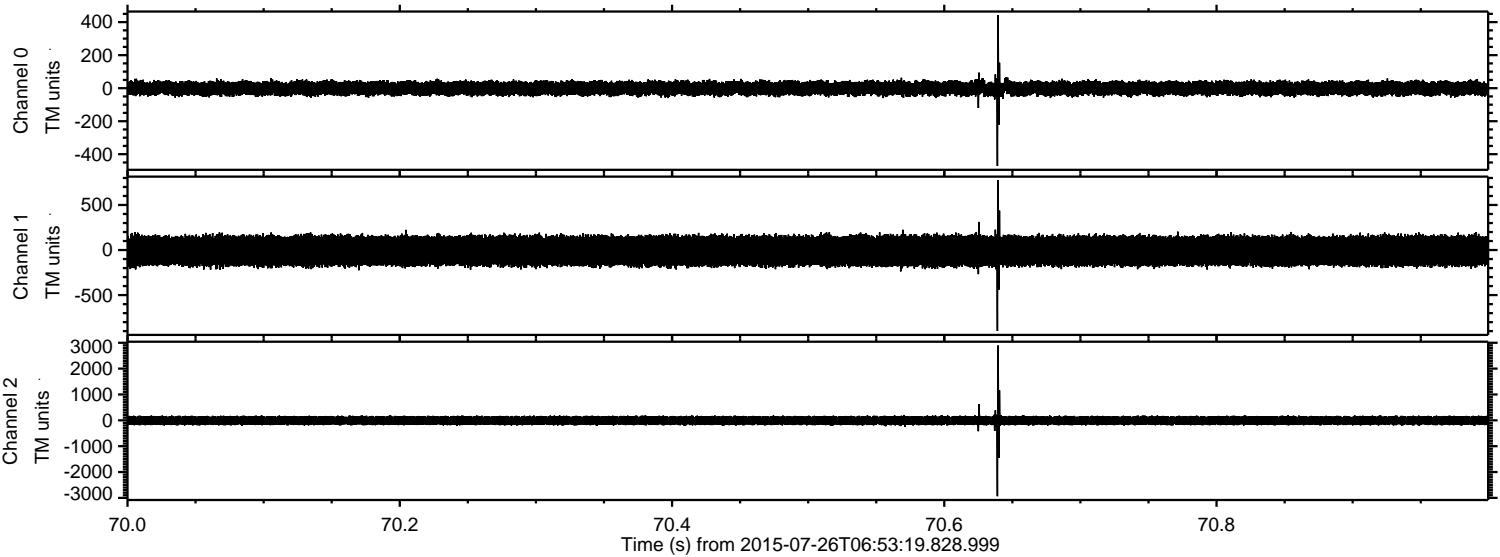



ELMAVAN 3D WAVEFORMS (Measured data sampled at 50 kHz) 51000 packets of 144 samples from 2015-07-26T06:53:19.828.999. Part 36/147

Processed Sun Jul 26 09:00:05 2015 by ELM ver.2012-10-06 from 001\_\_elm20150726\_065318\_\_dat00.bin

