

ELMAVAN 3D WAVEFORMS (Measured data sampled at 50 kHz) 51000 packets of 144 samples from 2015-07-26T05:18:15.702.000.

Processed Sun Jul 26 07:24:39 2015 by ELM ver.2012-10-06 from 001__elm20150726_051814__dat00.bin

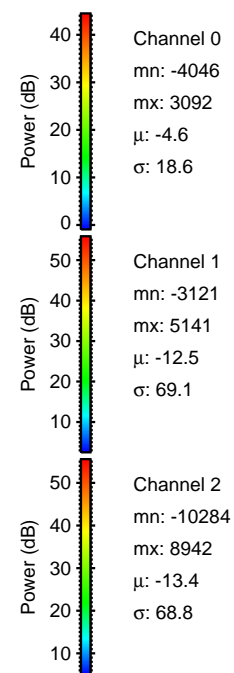
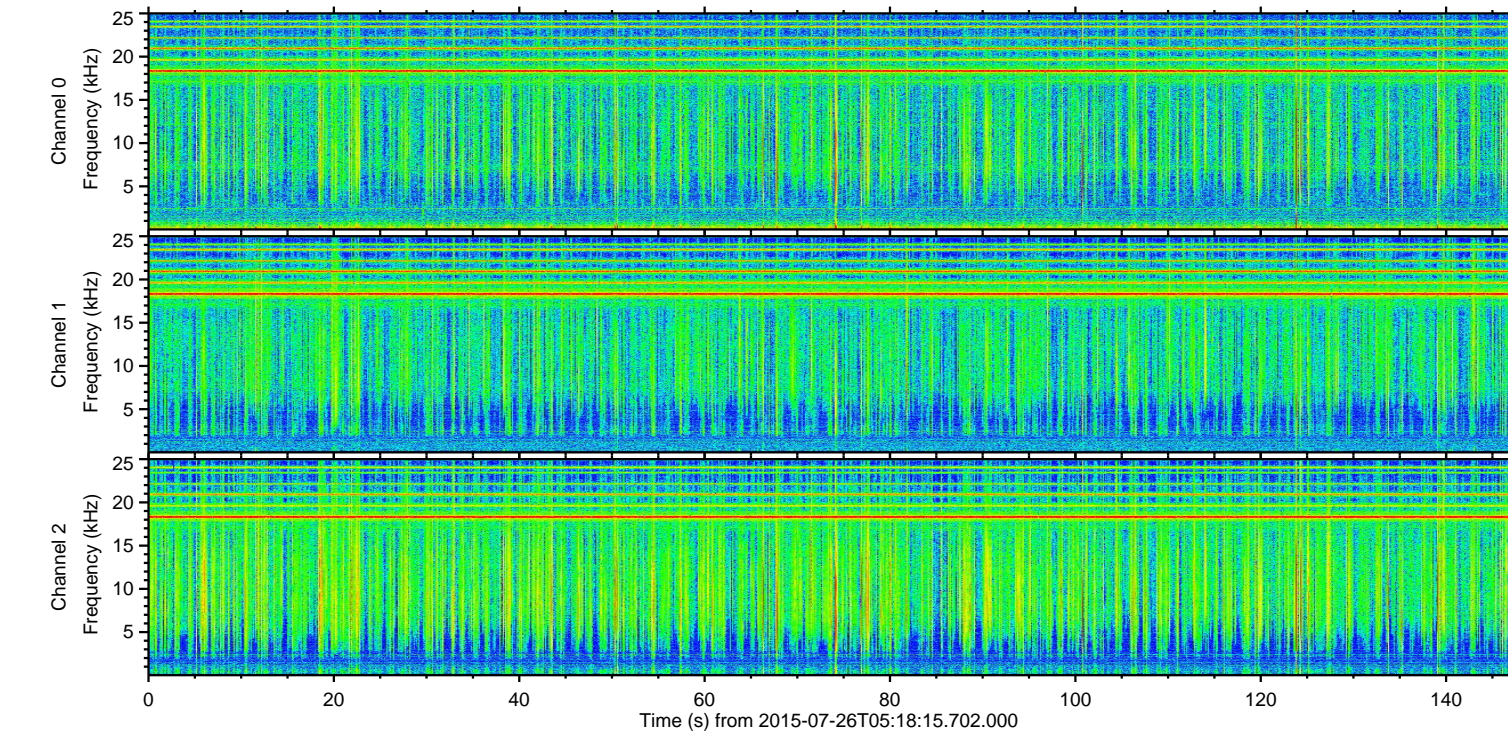
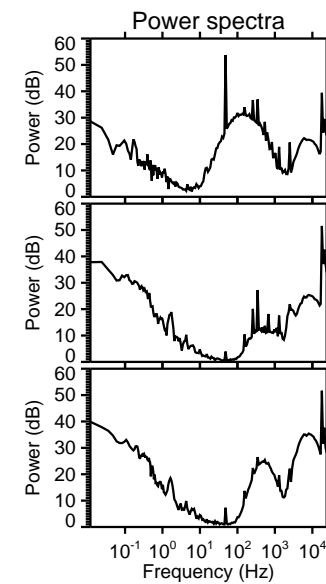
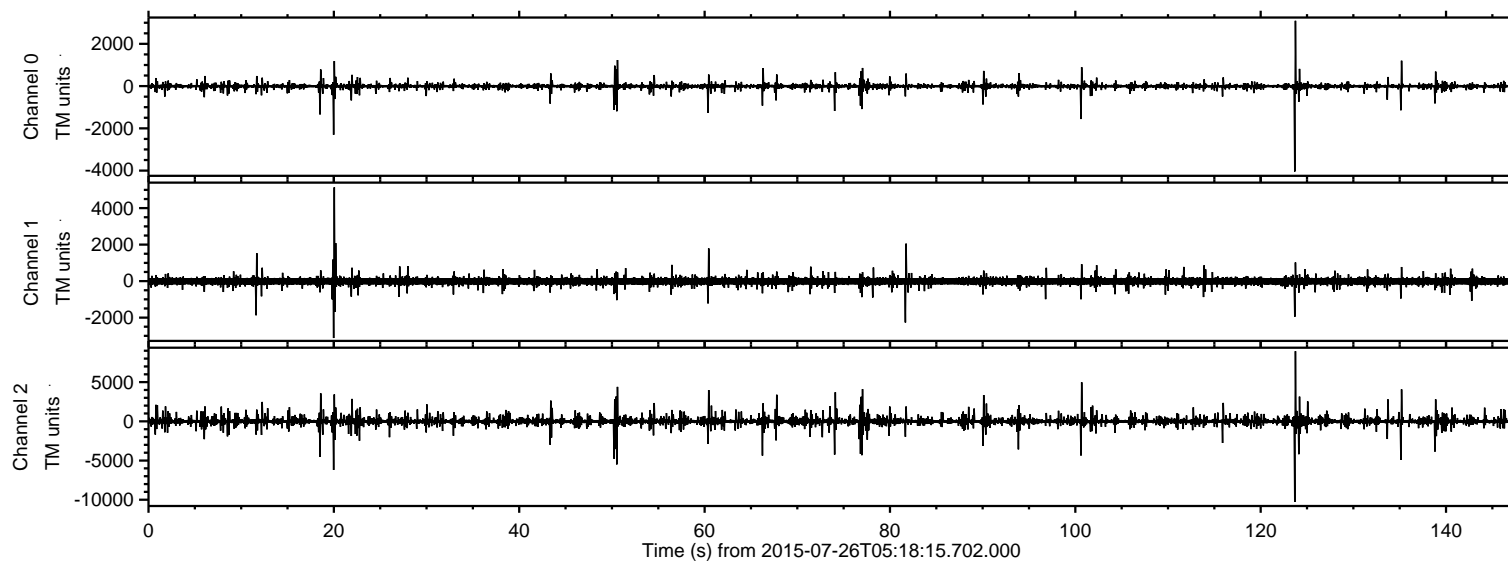

ELMAVAN 3D WAVEFORMS (Measured data sampled at 50 kHz) 51000 packets of 144 samples from 2015-07-26T05:18:15.702.000. Part 124/147

Processed Sun Jul 26 07:24:50 2015 by ELM ver.2012-10-06 from 001__elm20150726_051814__dat00.bin

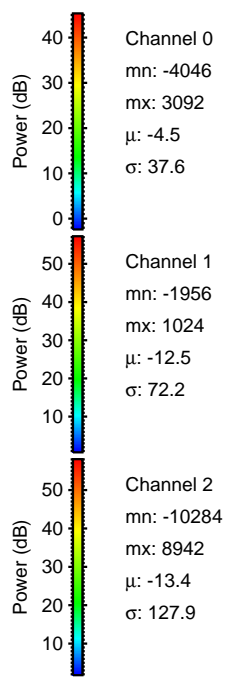
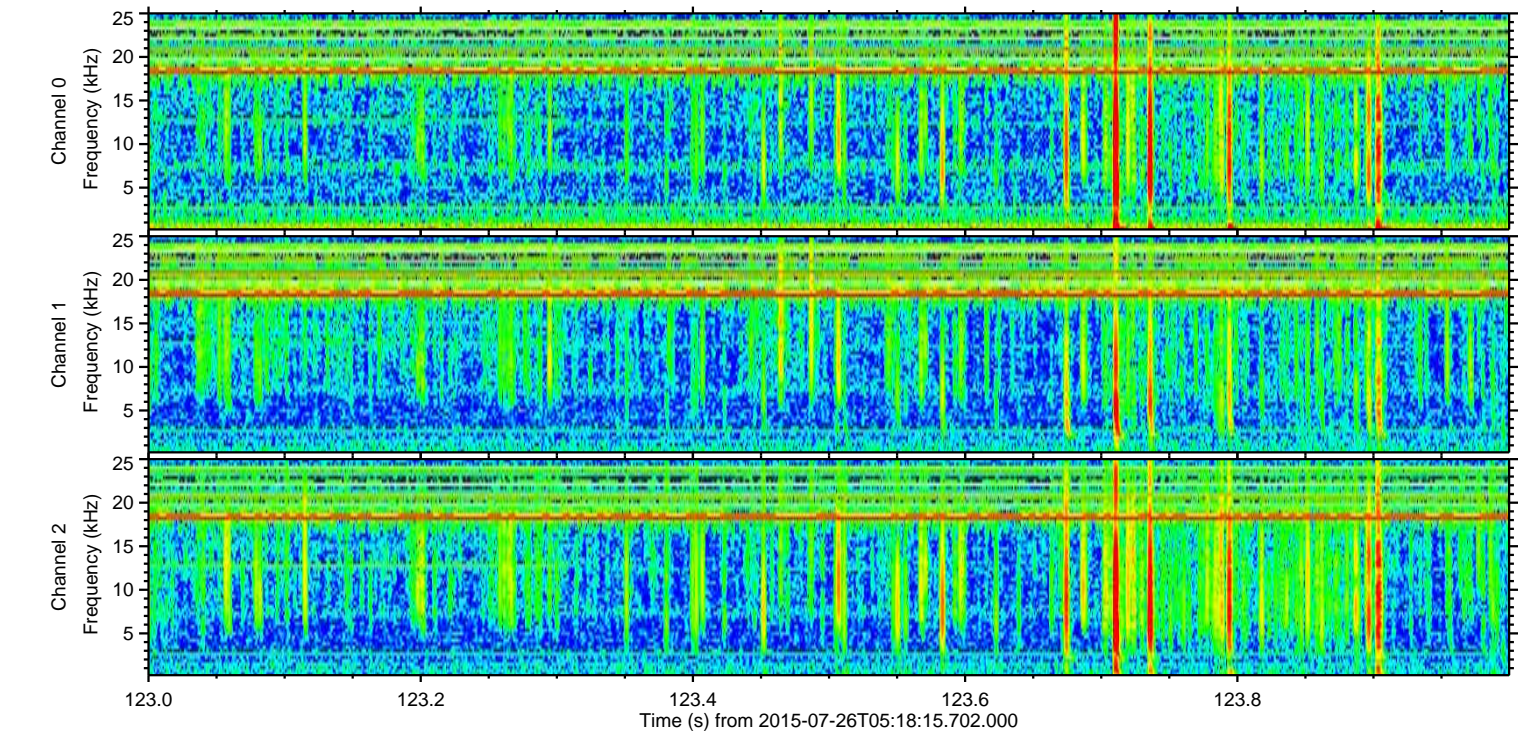
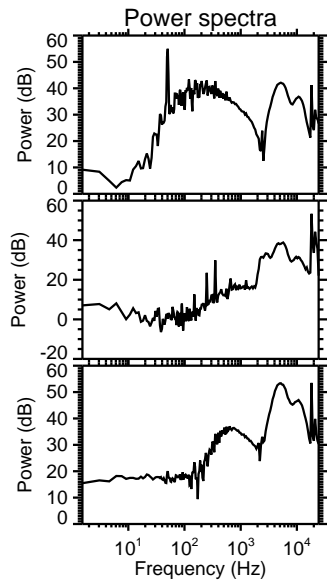
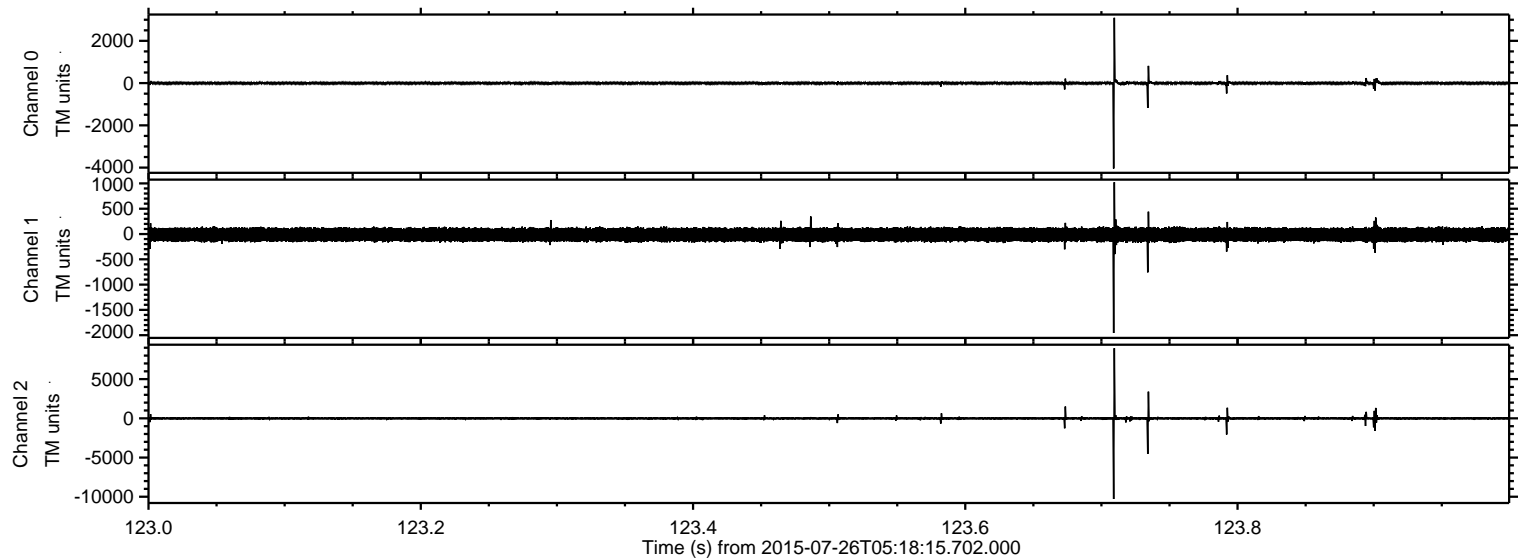

ELMAVAN 3D WAVEFORMS (Measured data sampled at 50 kHz) 51000 packets of 144 samples from 2015-07-26T05:18:15.702.000. Part 21/147

Processed Sun Jul 26 07:24:51 2015 by ELM ver.2012-10-06 from 001__elm20150726_051814__dat00.bin

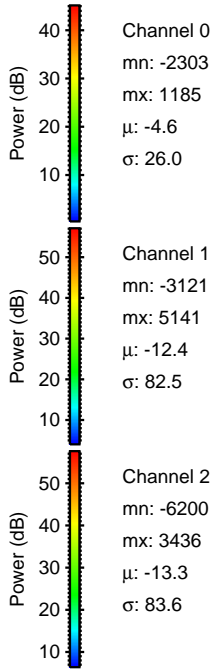
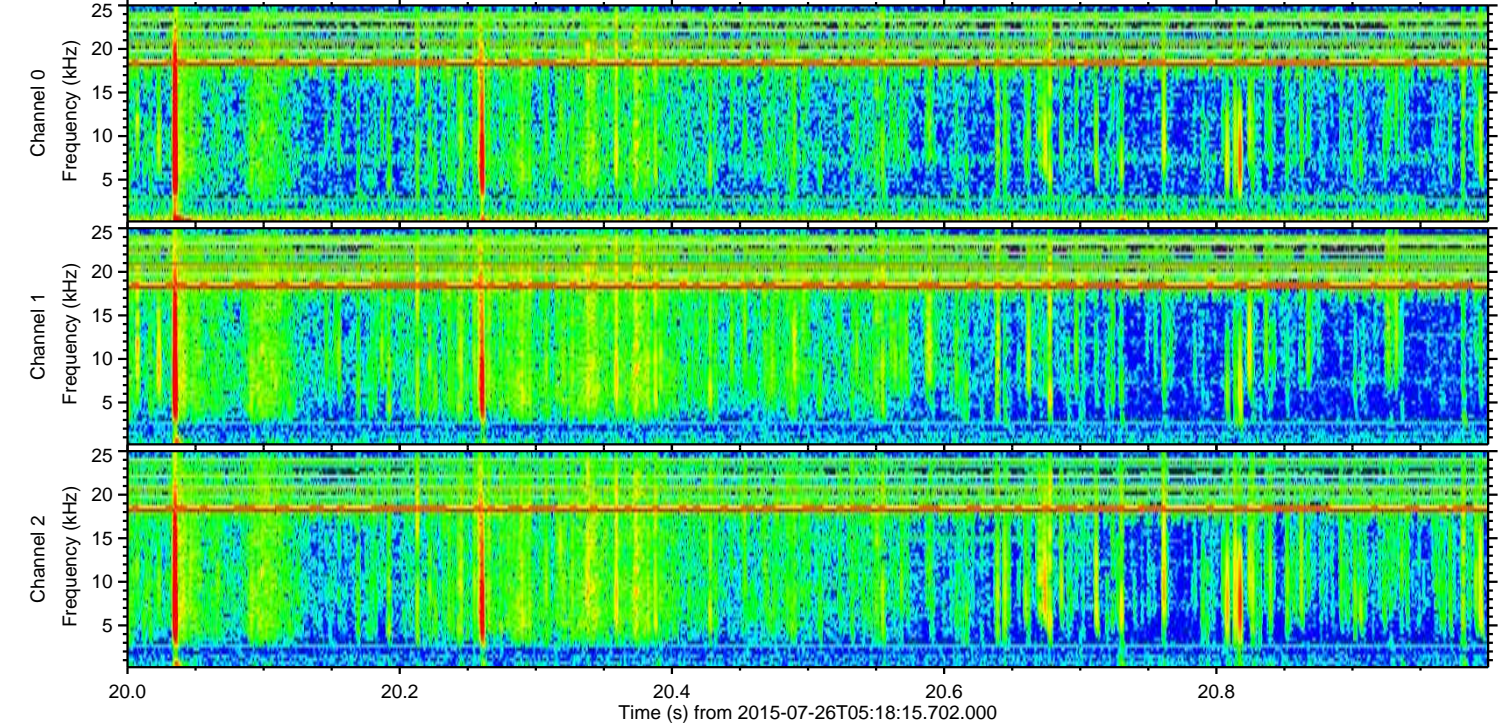
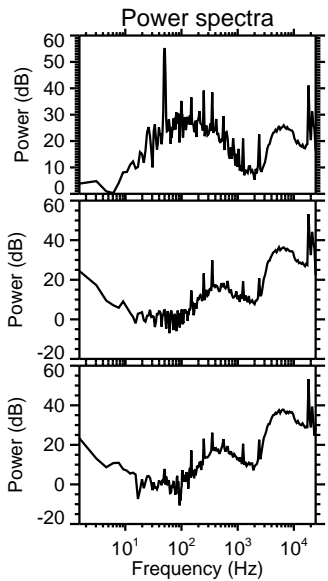
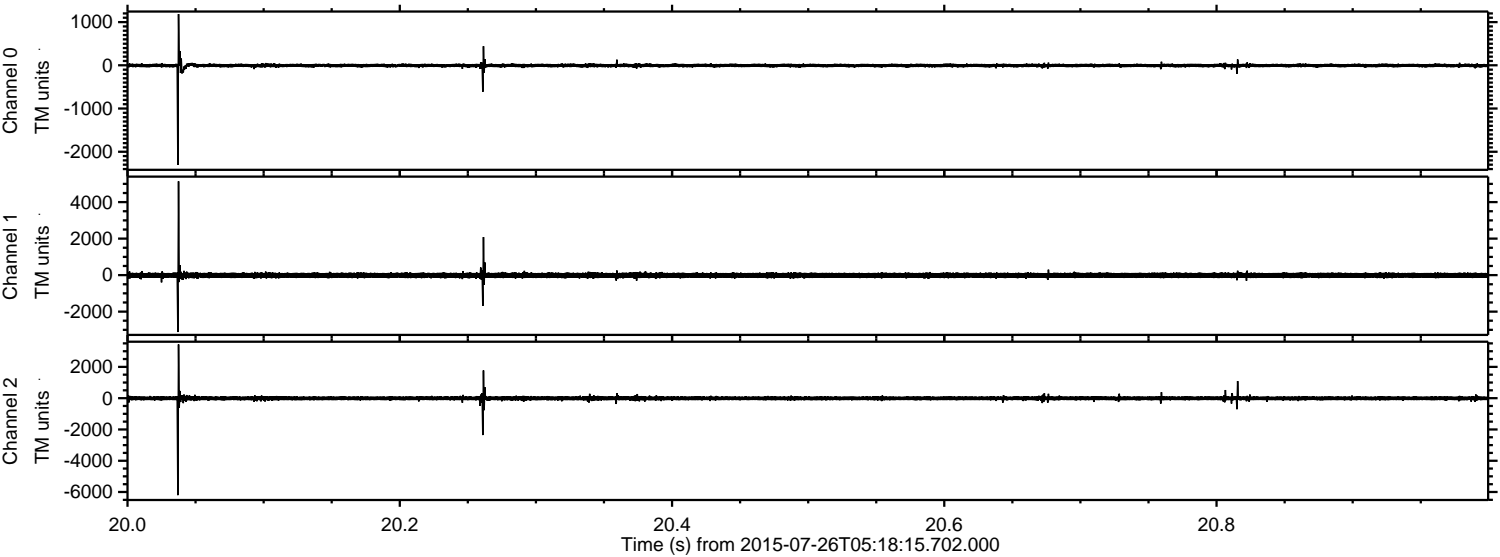

Channel 0
mn: -2303
mx: 1185
 μ : -4.6
 σ : 26.0

Channel 1
mn: -3121
mx: 5141
 μ : -12.4
 σ : 82.5

Channel 2
mn: -6200
mx: 3436
 μ : -13.3
 σ : 83.6

ELMAVAN 3D WAVEFORMS (Measured data sampled at 50 kHz) 51000 packets of 144 samples from 2015-07-26T05:18:15.702.000. Part 51/147

Processed Sun Jul 26 07:24:52 2015 by ELM ver.2012-10-06 from 001__elm20150726_051814__dat00.bin

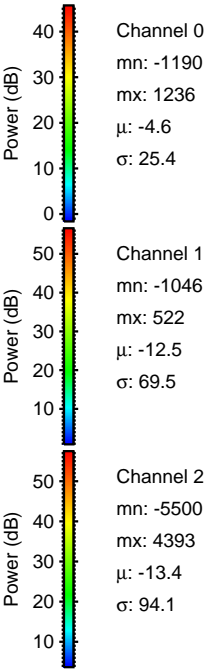
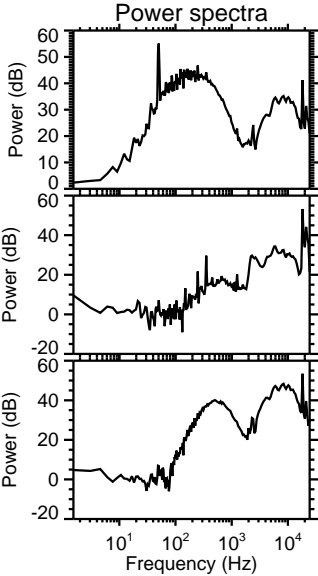
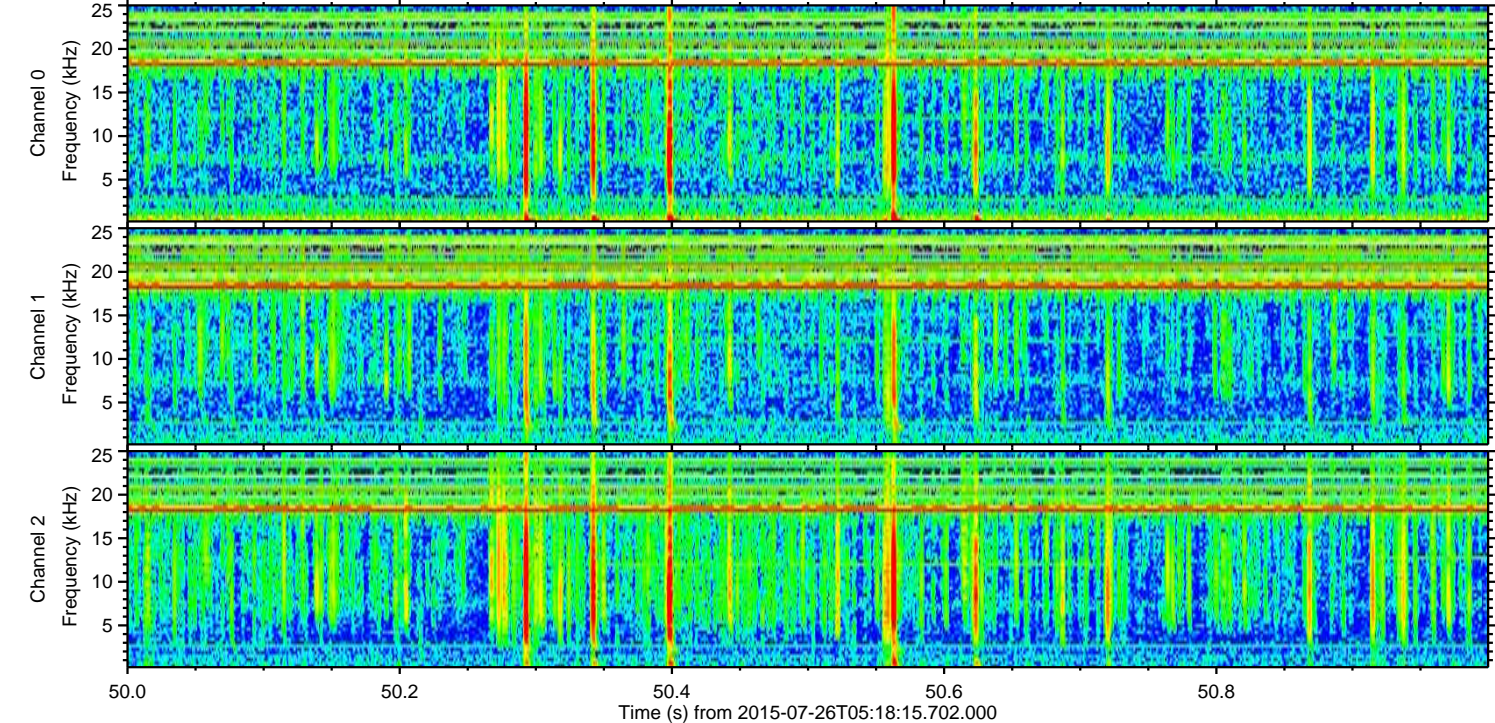
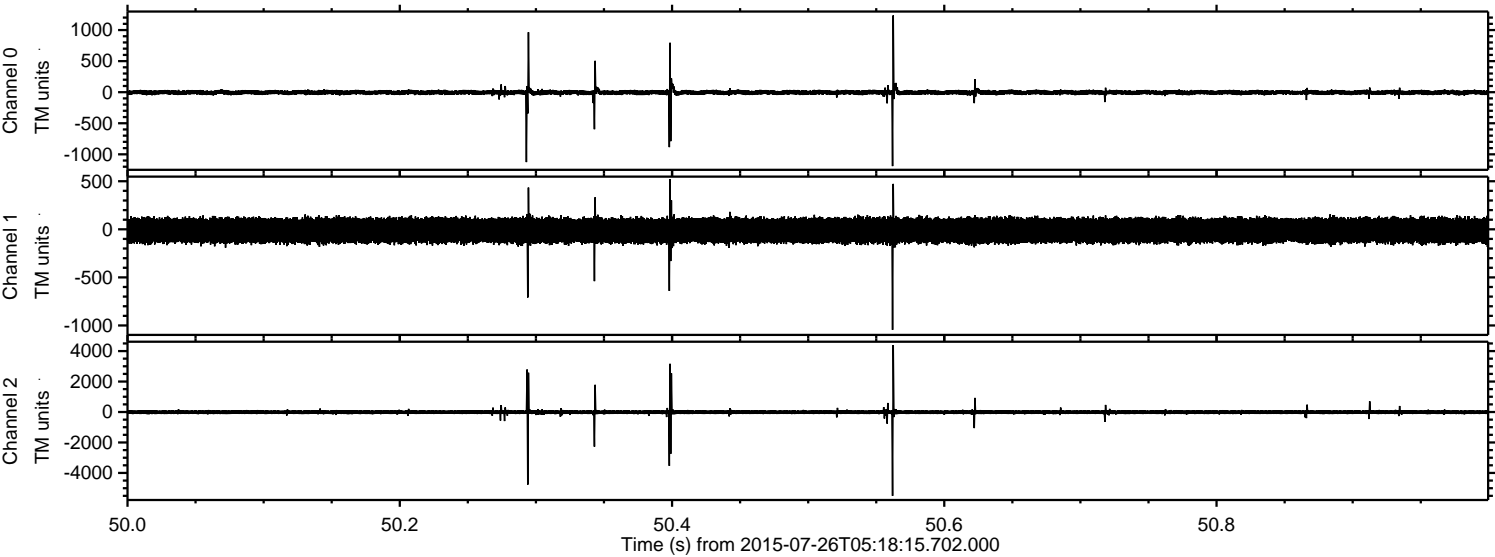

Channel 0
mn: -1190
mx: 1236
 μ : -4.6
 σ : 25.4

Channel 1
mn: -1046
mx: 522
 μ : -12.5
 σ : 69.5

Channel 2
mn: -5500
mx: 4393
 μ : -13.4
 σ : 94.1

ELMAVAN 3D WAVEFORMS (Measured data sampled at 50 kHz) 51000 packets of 144 samples from 2015-07-26T05:18:15.702.000. Part 101/147

Processed Sun Jul 26 07:24:53 2015 by ELM ver.2012-10-06 from 001__elm20150726_051814__dat00.bin

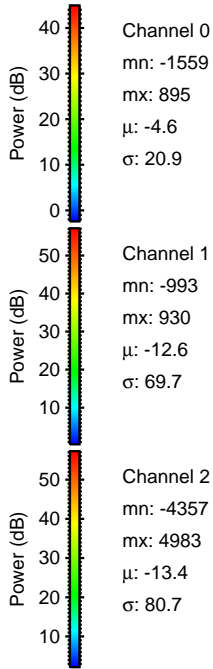
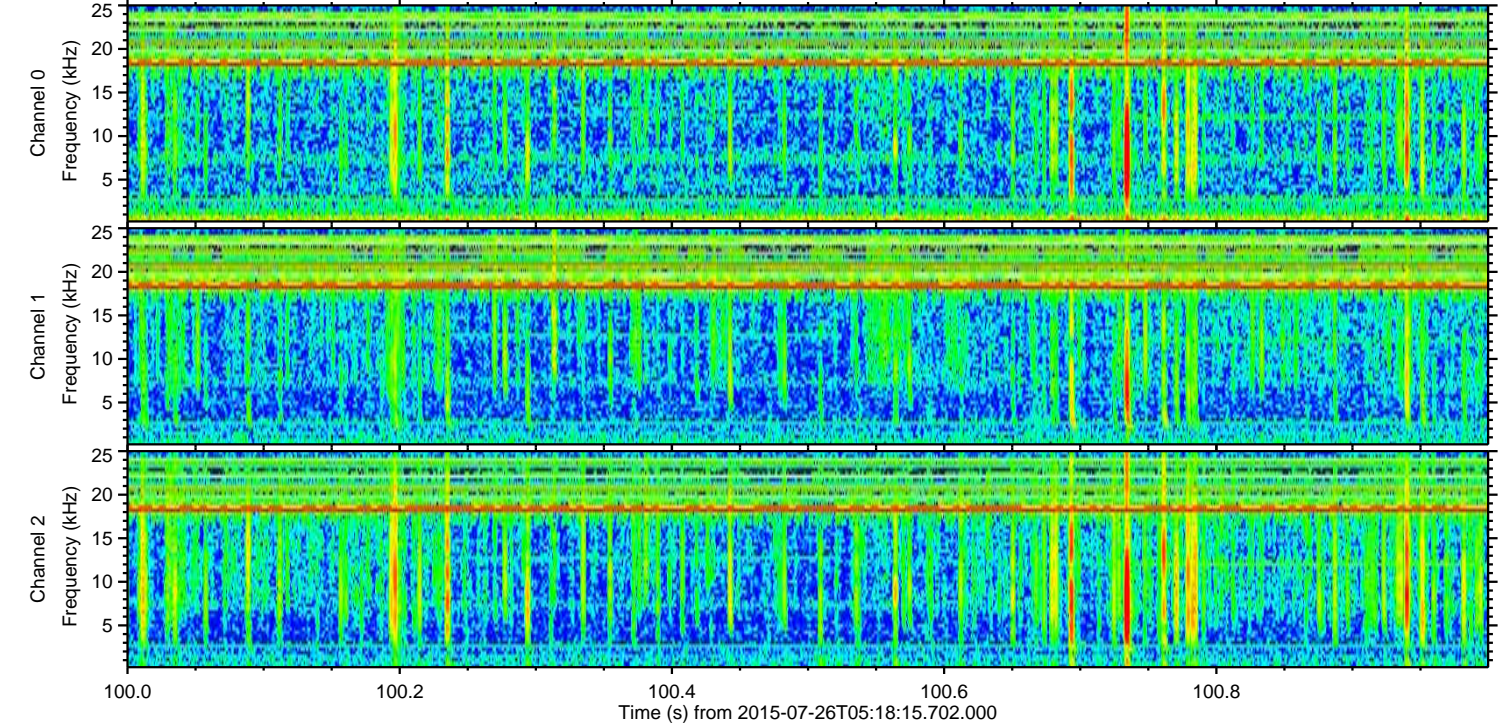
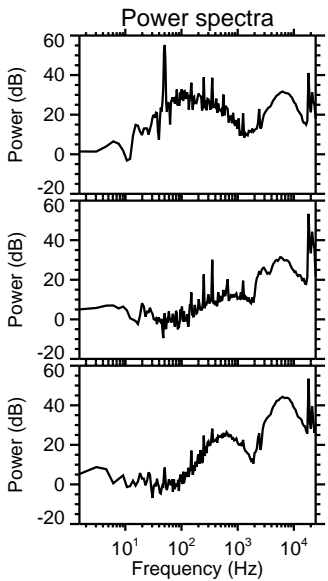
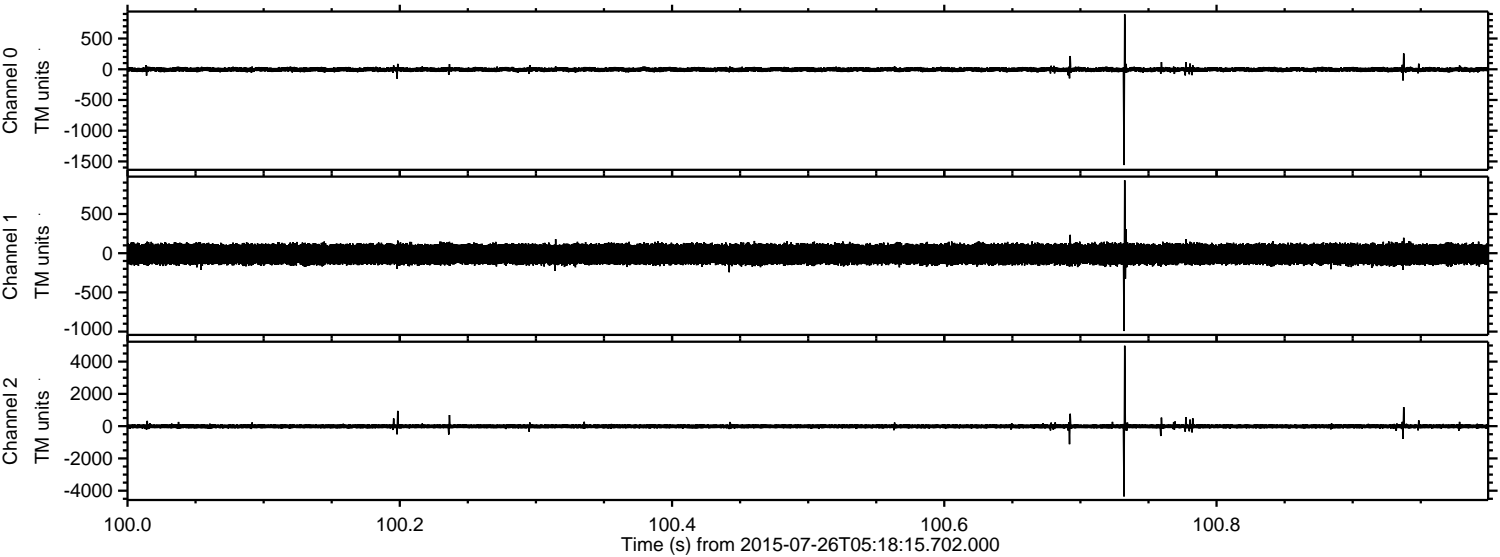

ELMAVAN 3D WAVEFORMS (Measured data sampled at 50 kHz) 51000 packets of 144 samples from 2015-07-26T05:18:15.702.000. Part 136/147

Processed Sun Jul 26 07:24:54 2015 by ELM ver.2012-10-06 from 001__elm20150726_051814__dat00.bin

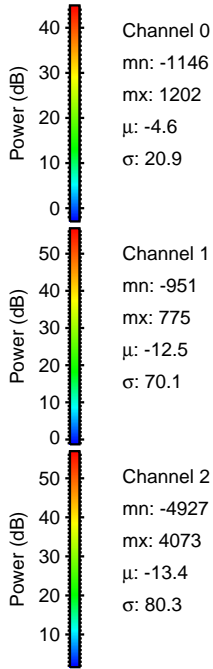
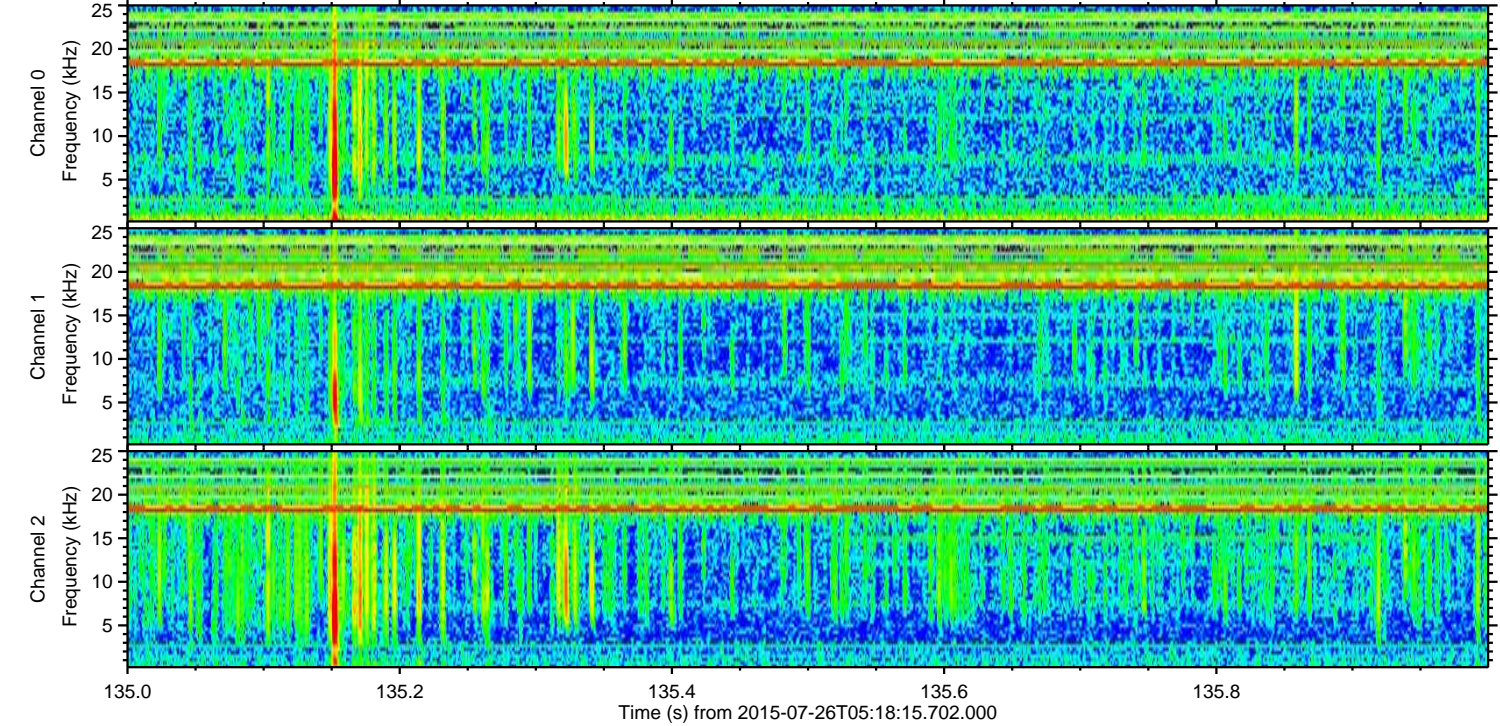
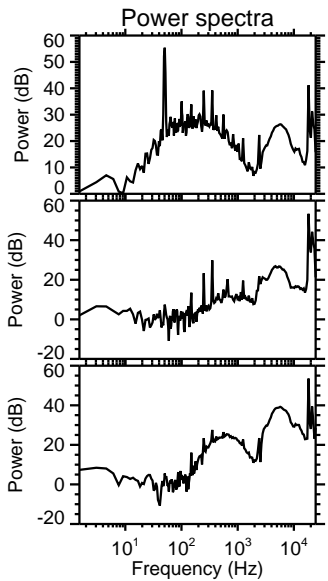
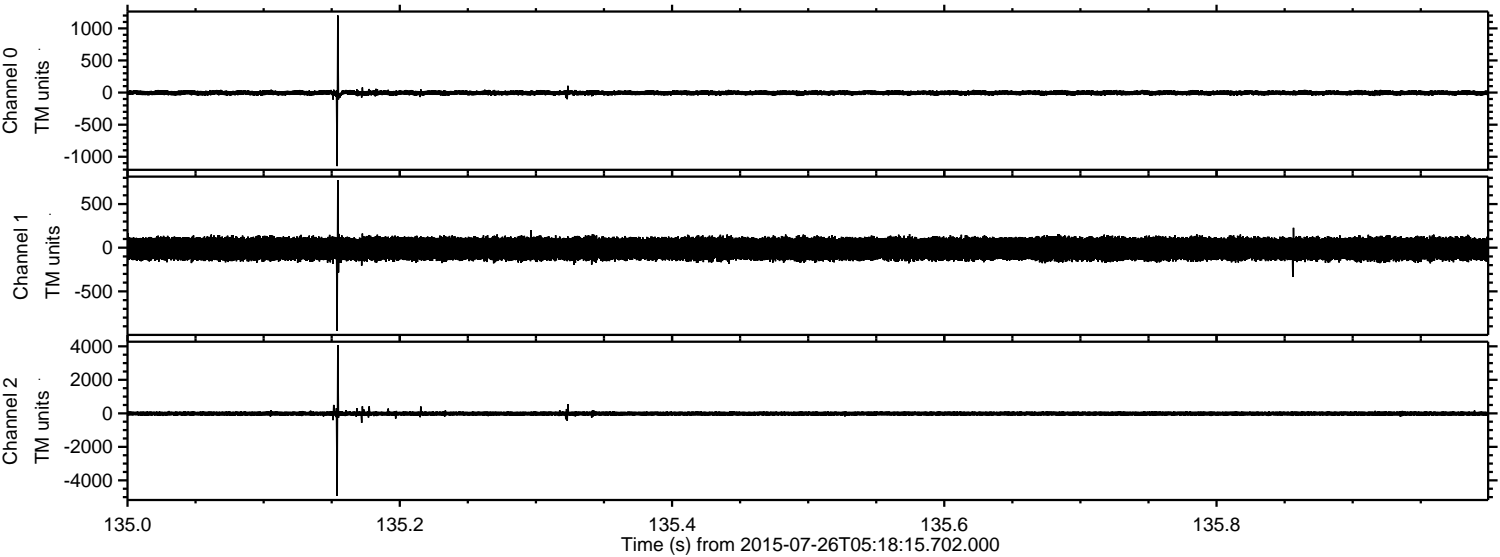

ELMAVAN 3D WAVEFORMS (Measured data sampled at 50 kHz) 51000 packets of 144 samples from 2015-07-26T05:18:15.702.000. Part 19/147

Processed Sun Jul 26 07:24:55 2015 by ELM ver.2012-10-06 from 001__elm20150726_051814__dat00.bin

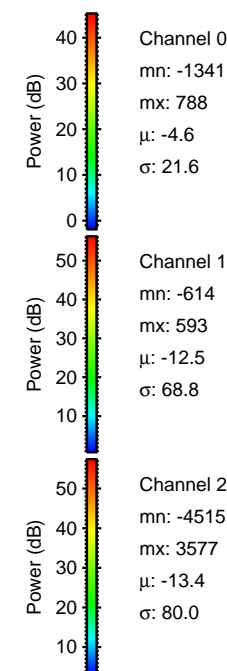
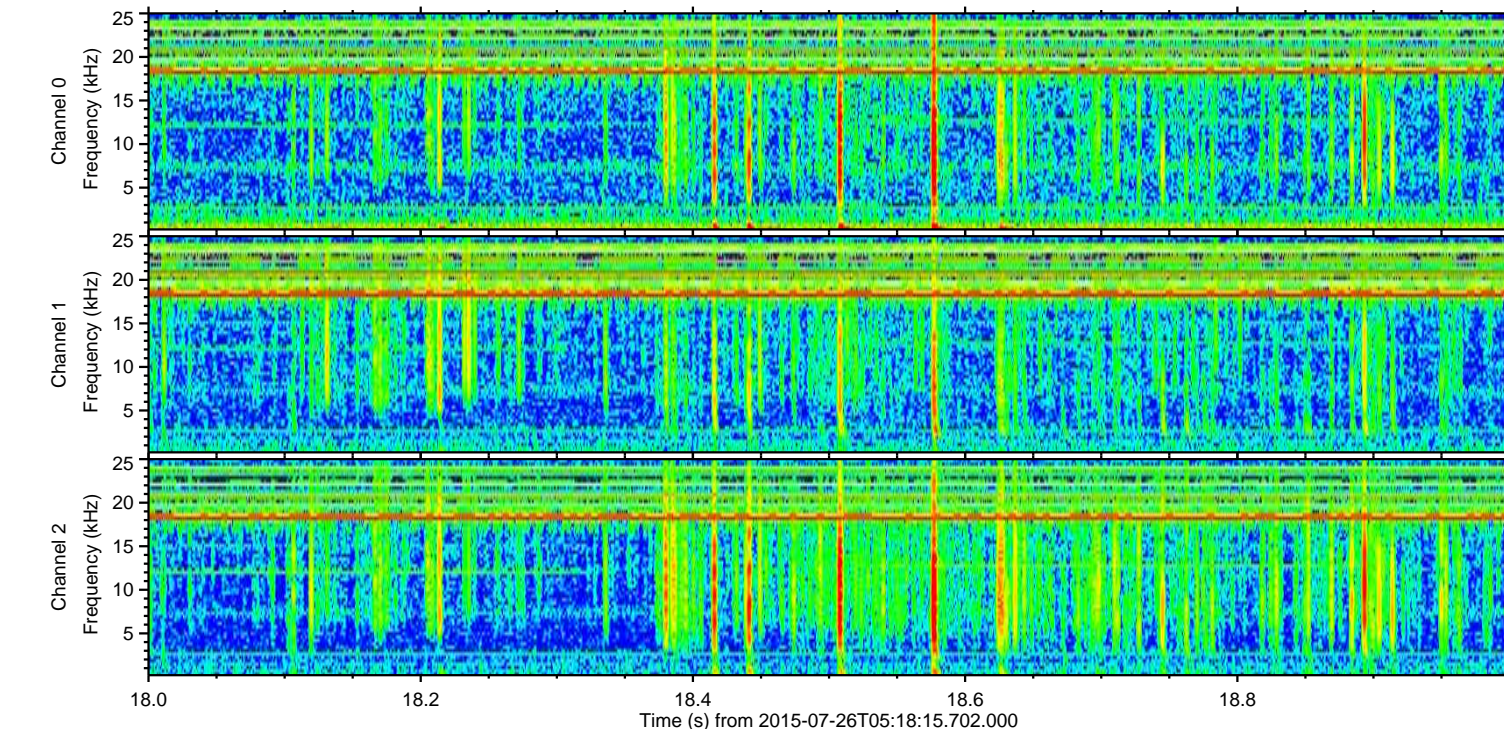
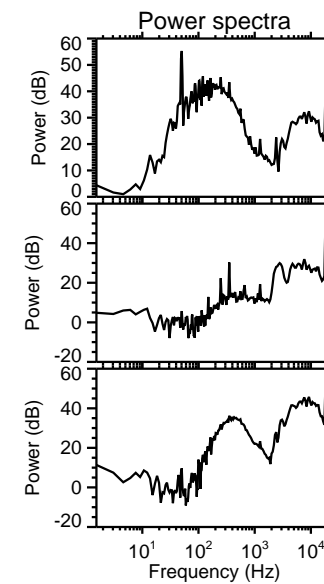
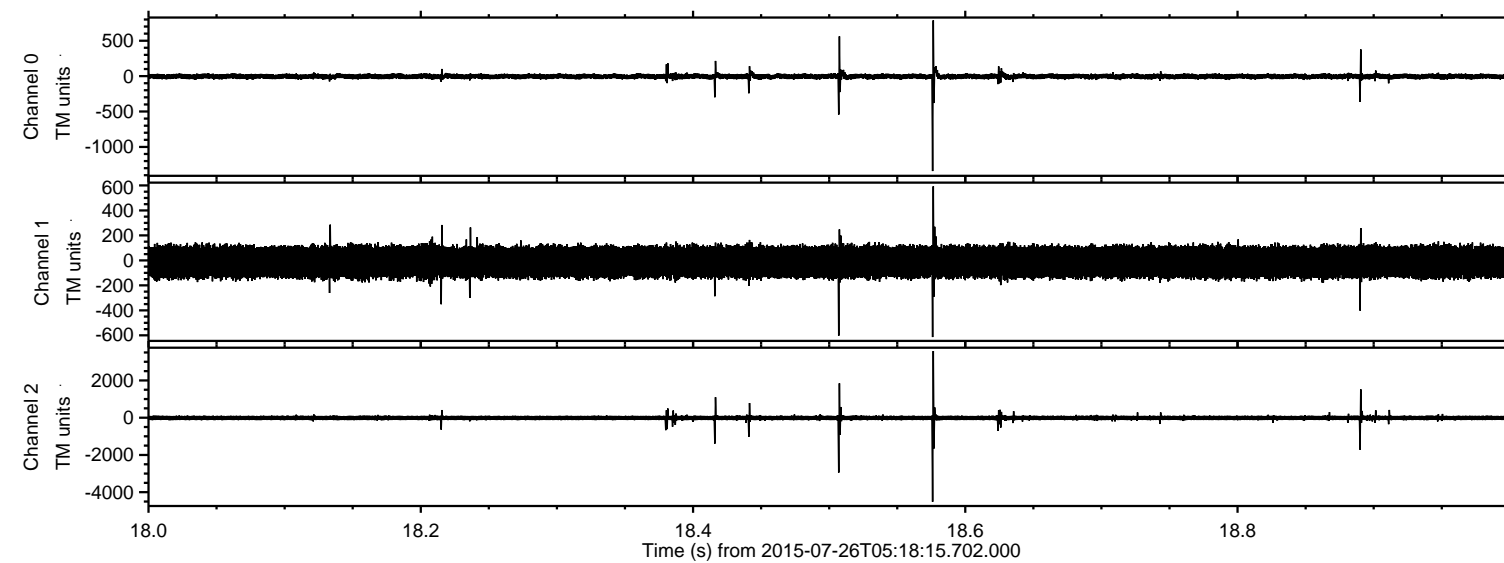

Channel 0
mn: -1341
mx: 788
 μ : -4.6
 σ : 21.6

Channel 1
mn: -614
mx: 593
 μ : -12.5
 σ : 68.8

Channel 2
mn: -4515
mx: 3577
 μ : -13.4
 σ : 80.0

Processed Sun Jul 26 07:24:56 2015 by ELM ver.2012-10-06 from 001__elm20150726_051814__dat00.bin

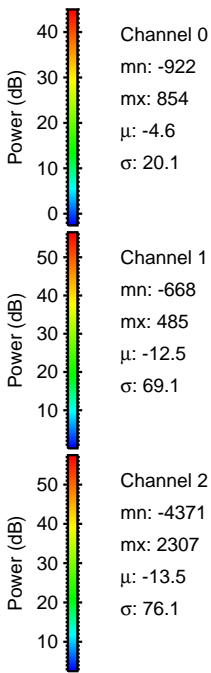
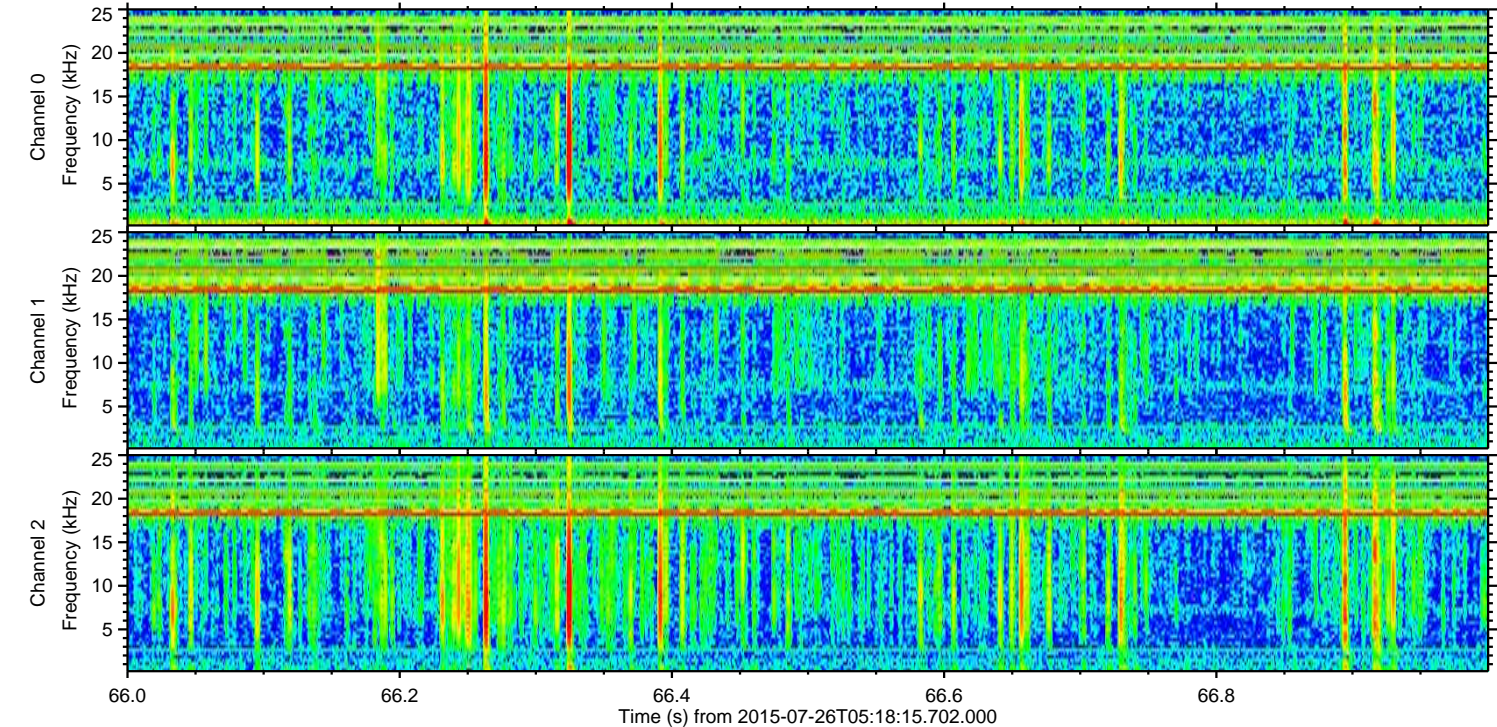
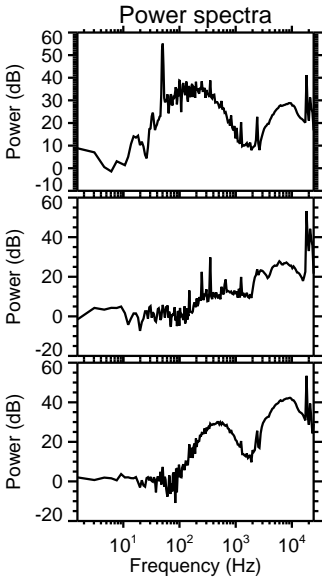
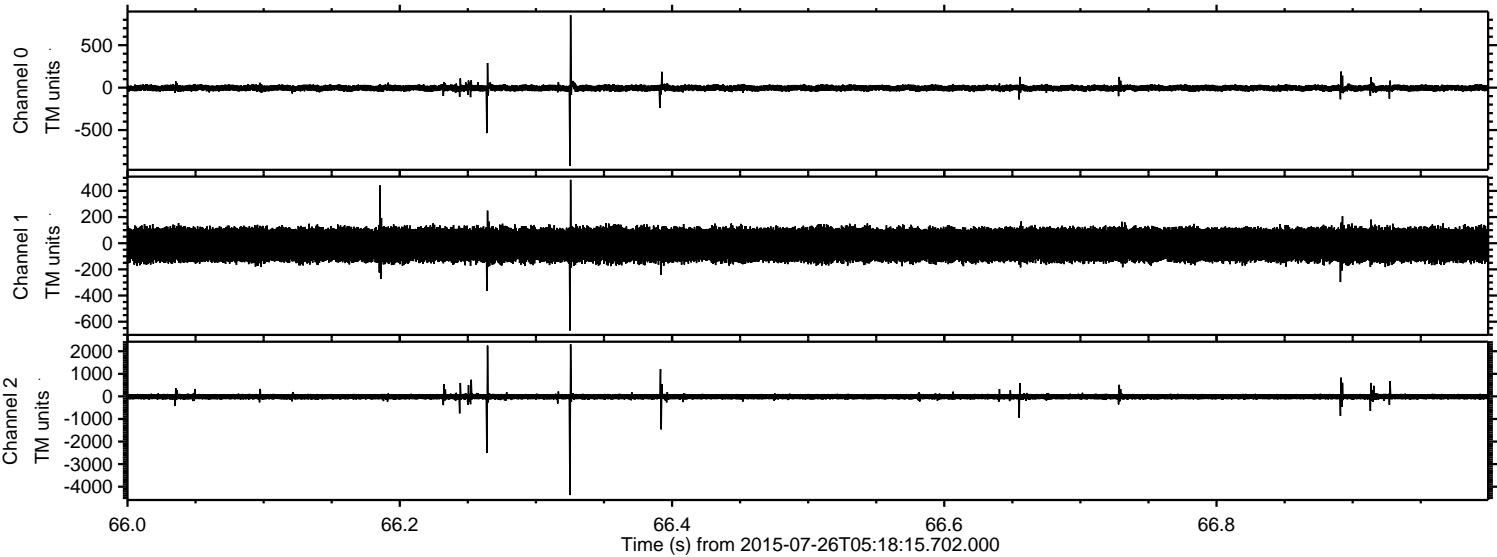

Processed Sun Jul 26 07:24:57 2015 by ELM ver.2012-10-06 from 001__elm20150726_051814__dat00.bin

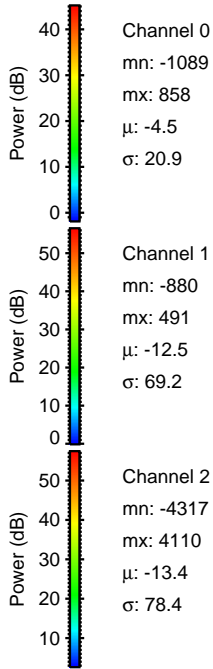
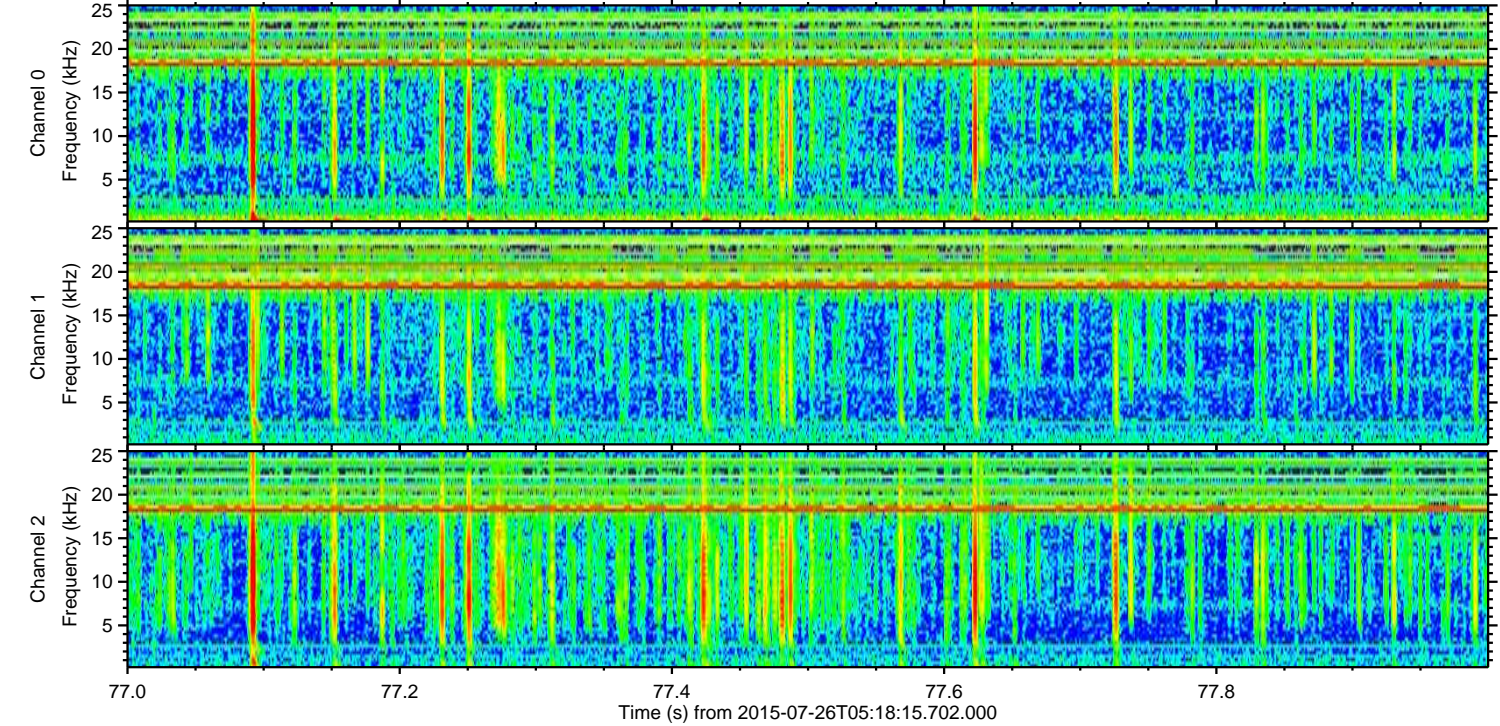
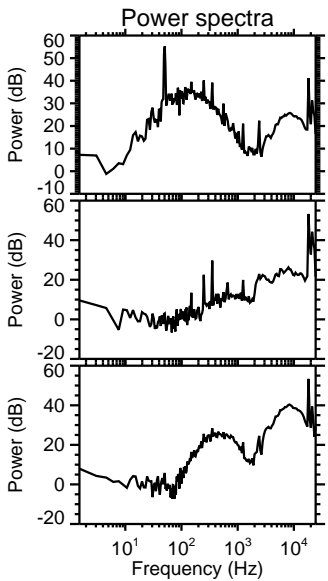
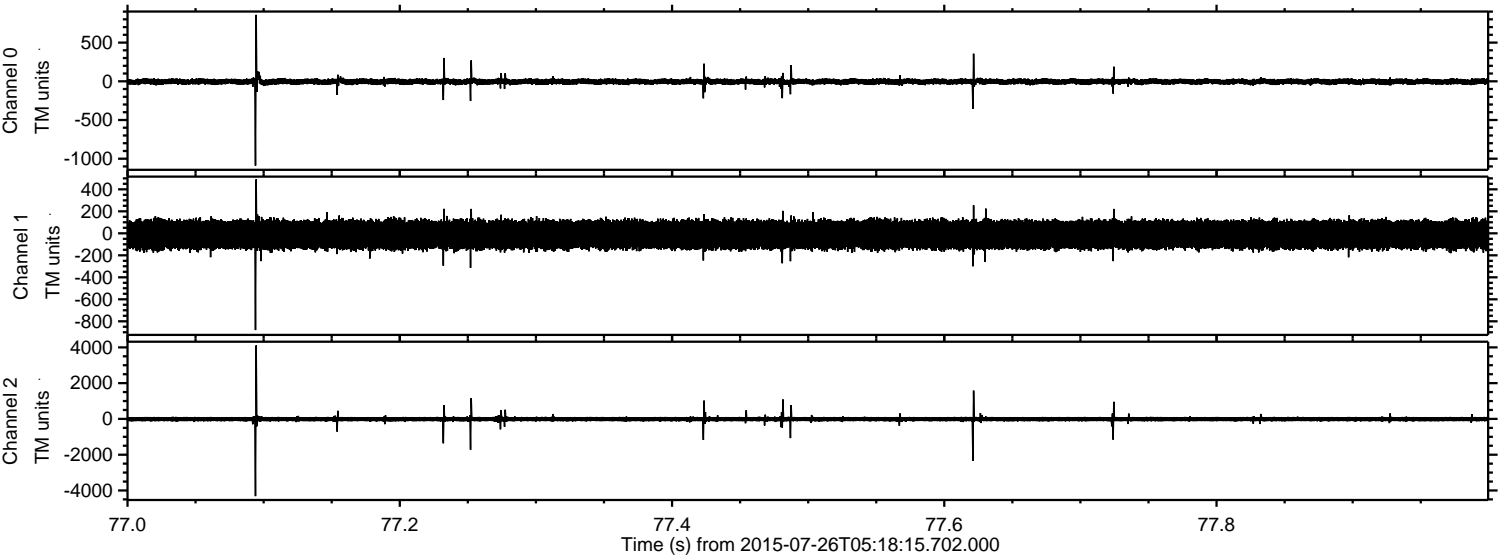

Channel 0
mn: -1089
mx: 858
 μ : -4.5
 σ : 20.9

Channel 1
mn: -880
mx: 491
 μ : -12.5
 σ : 69.2

Channel 2
mn: -4317
mx: 4110
 μ : -13.4
 σ : 78.4

Processed Sun Jul 26 07:24:58 2015 by ELM ver.2012-10-06 from 001__elm20150726_051814__dat00.bin

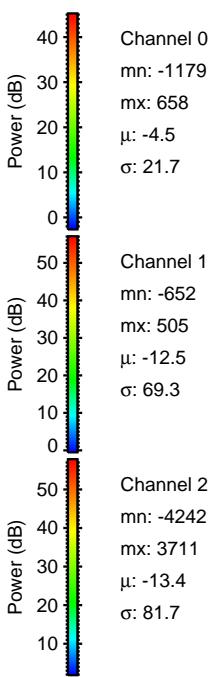
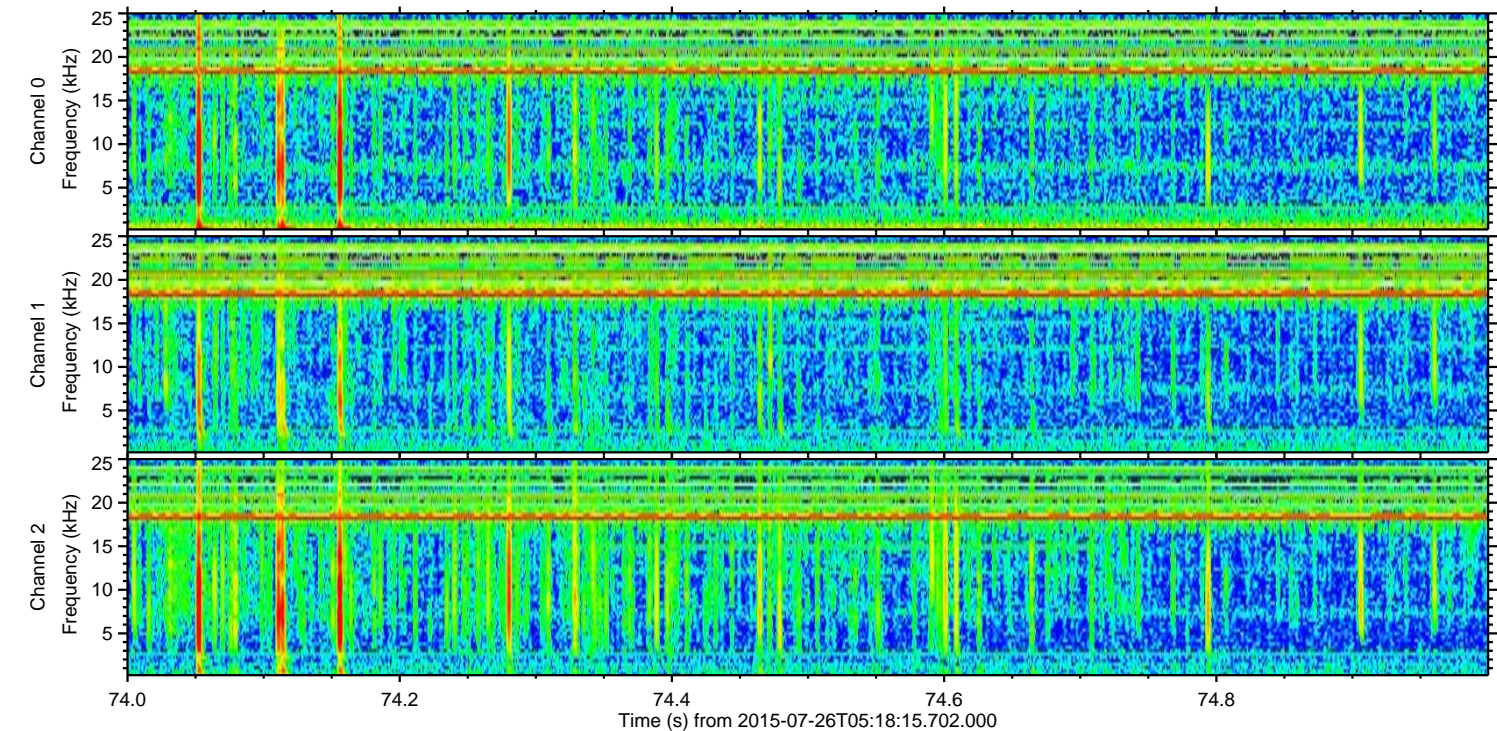
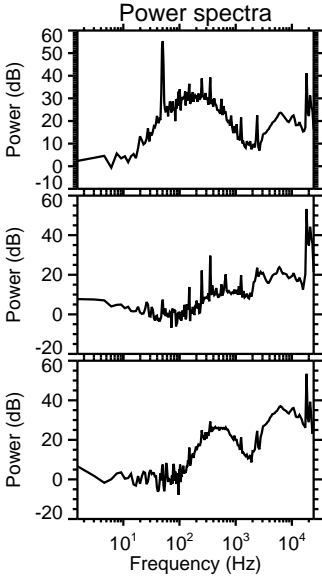
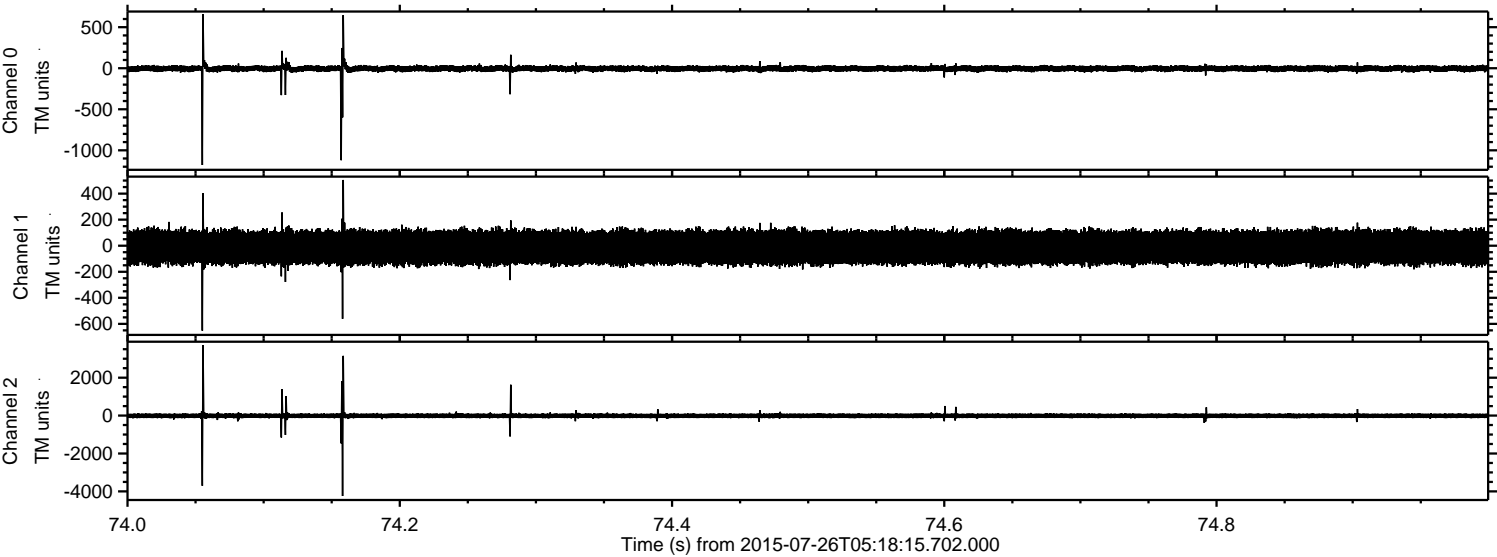

Channel 0
mn: -1179
mx: 658
 μ : -4.5
 σ : 21.7

Channel 1
mn: -652
mx: 505
 μ : -12.5
 σ : 69.3

Channel 2
mn: -4242
mx: 3711
 μ : -13.4
 σ : 81.7

Processed Sun Jul 26 07:24:59 2015 by ELM ver.2012-10-06 from 001__elm20150726_051814__dat00.bin

