

ELMAVAN 3D WAVEFORMS (Measured data sampled at 50 kHz) 51000 packets of 144 samples from 2015-07-26T05:03:15.059.000.

Processed Sun Jul 26 07:09:03 2015 by ELM ver.2012-10-06 from 001__elm20150726_050314__dat00.bin

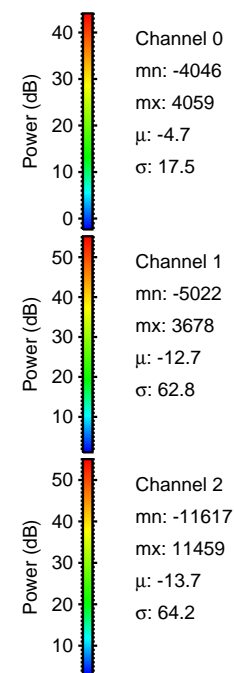
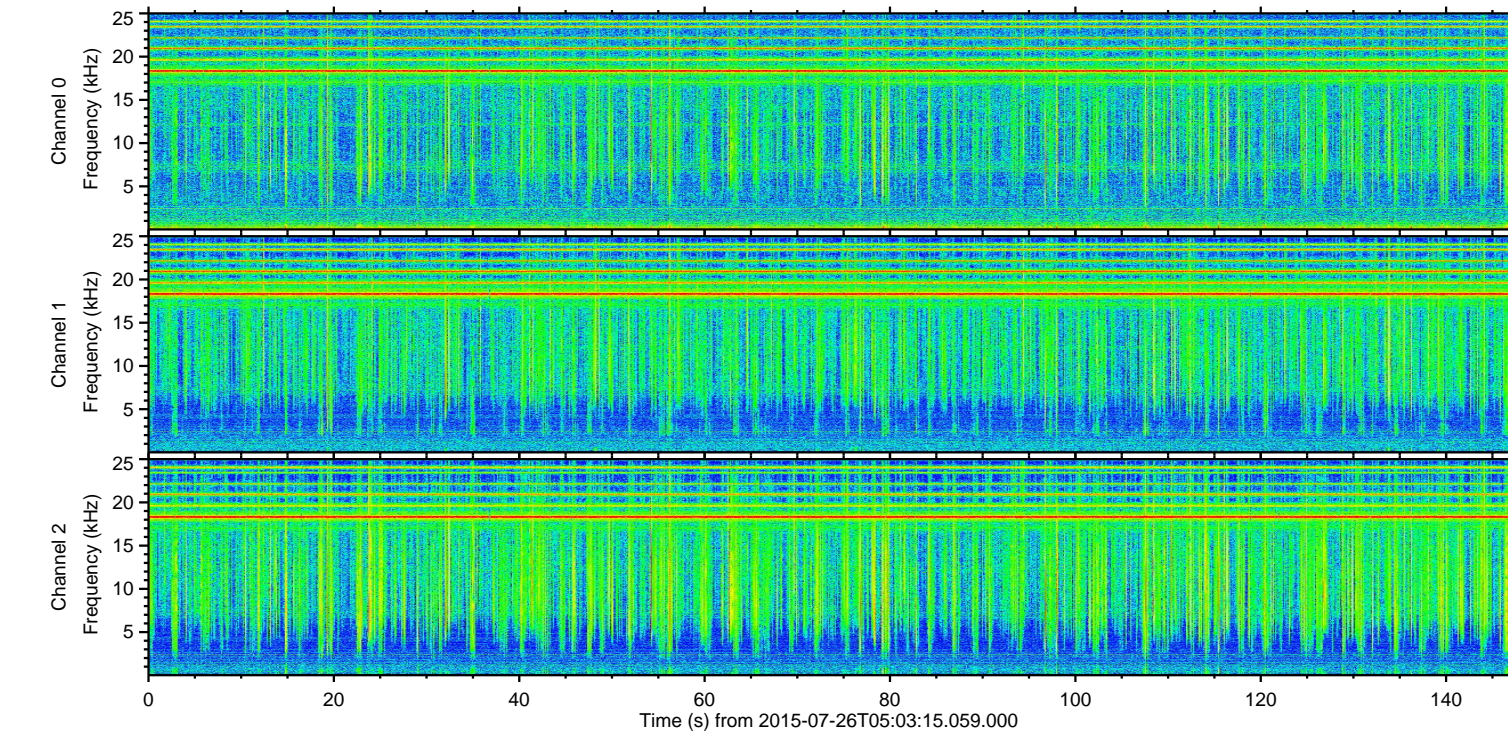
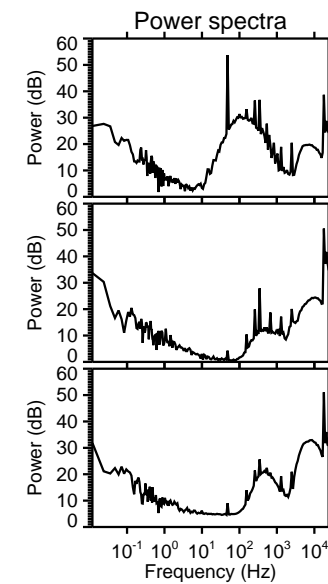
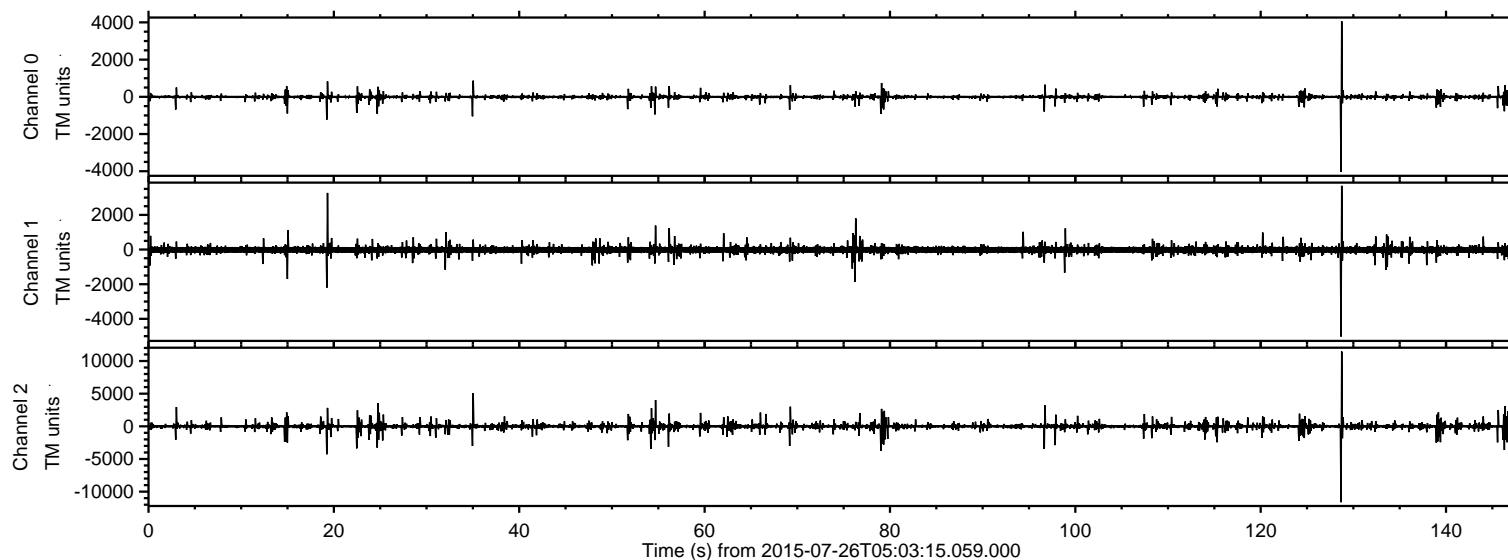

ELMAVAN 3D WAVEFORMS (Measured data sampled at 50 kHz) 51000 packets of 144 samples from 2015-07-26T05:03:15.059.000. Part 129/147

Processed Sun Jul 26 07:09:15 2015 by ELM ver.2012-10-06 from 001__elm20150726_050314__dat00.bin

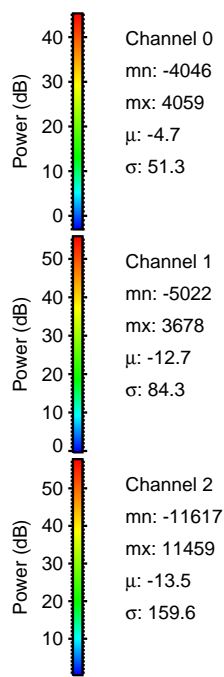
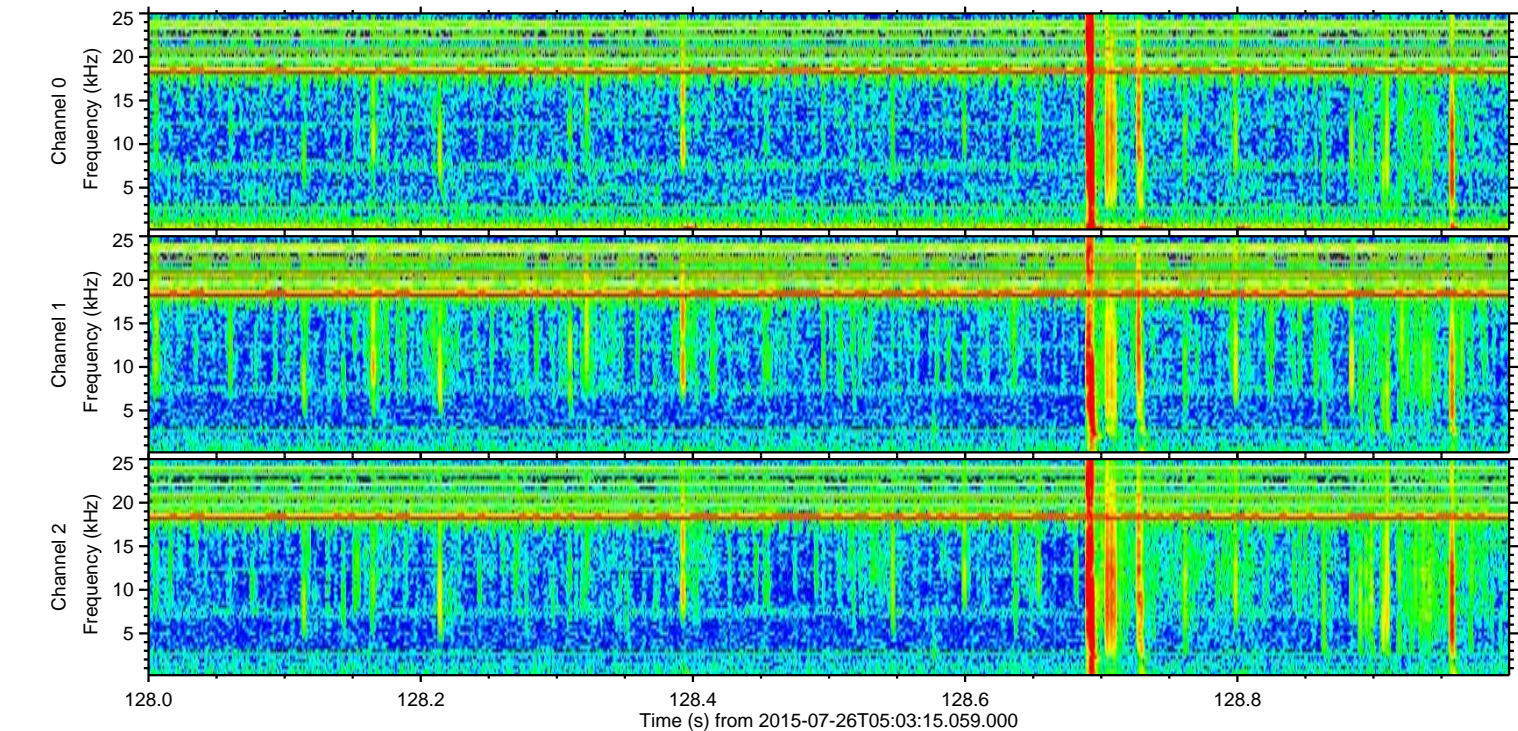
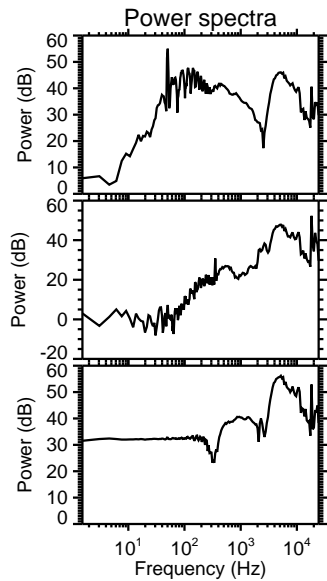
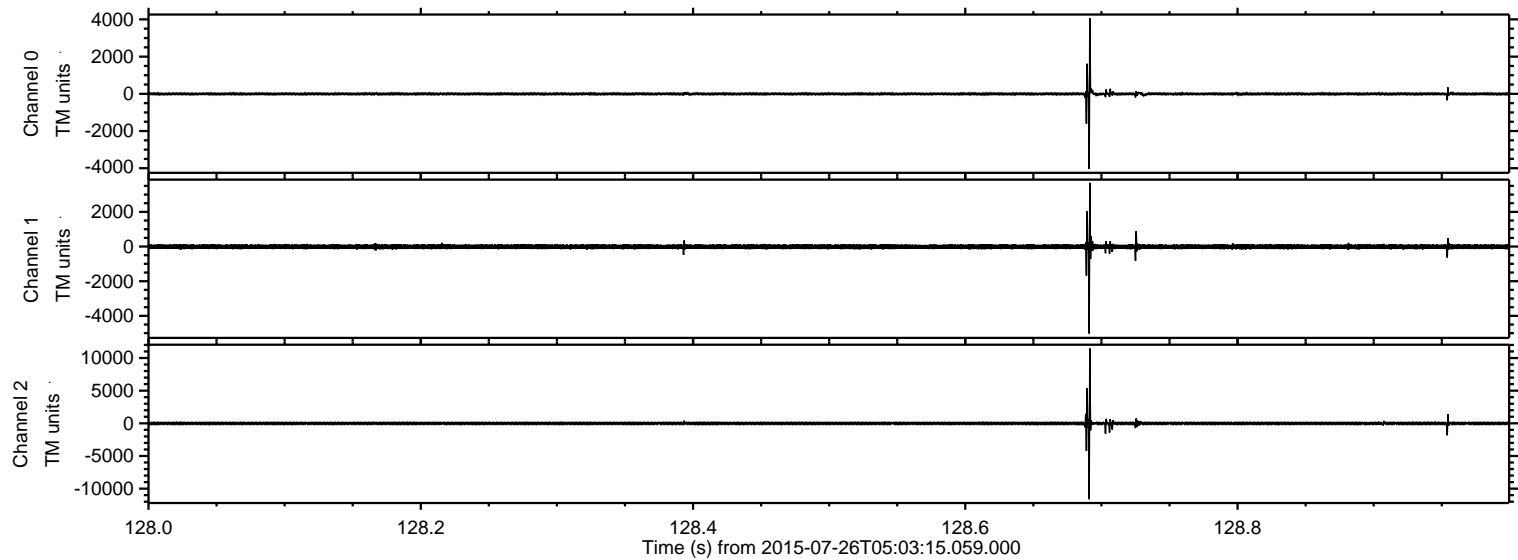

ELMAVAN 3D WAVEFORMS (Measured data sampled at 50 kHz) 51000 packets of 144 samples from 2015-07-26T05:03:15.059.000. Part 36/147

Processed Sun Jul 26 07:09:16 2015 by ELM ver.2012-10-06 from 001__elm20150726_050314__dat00.bin

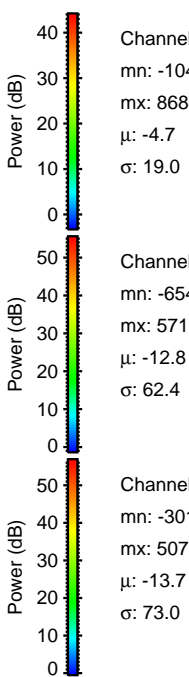
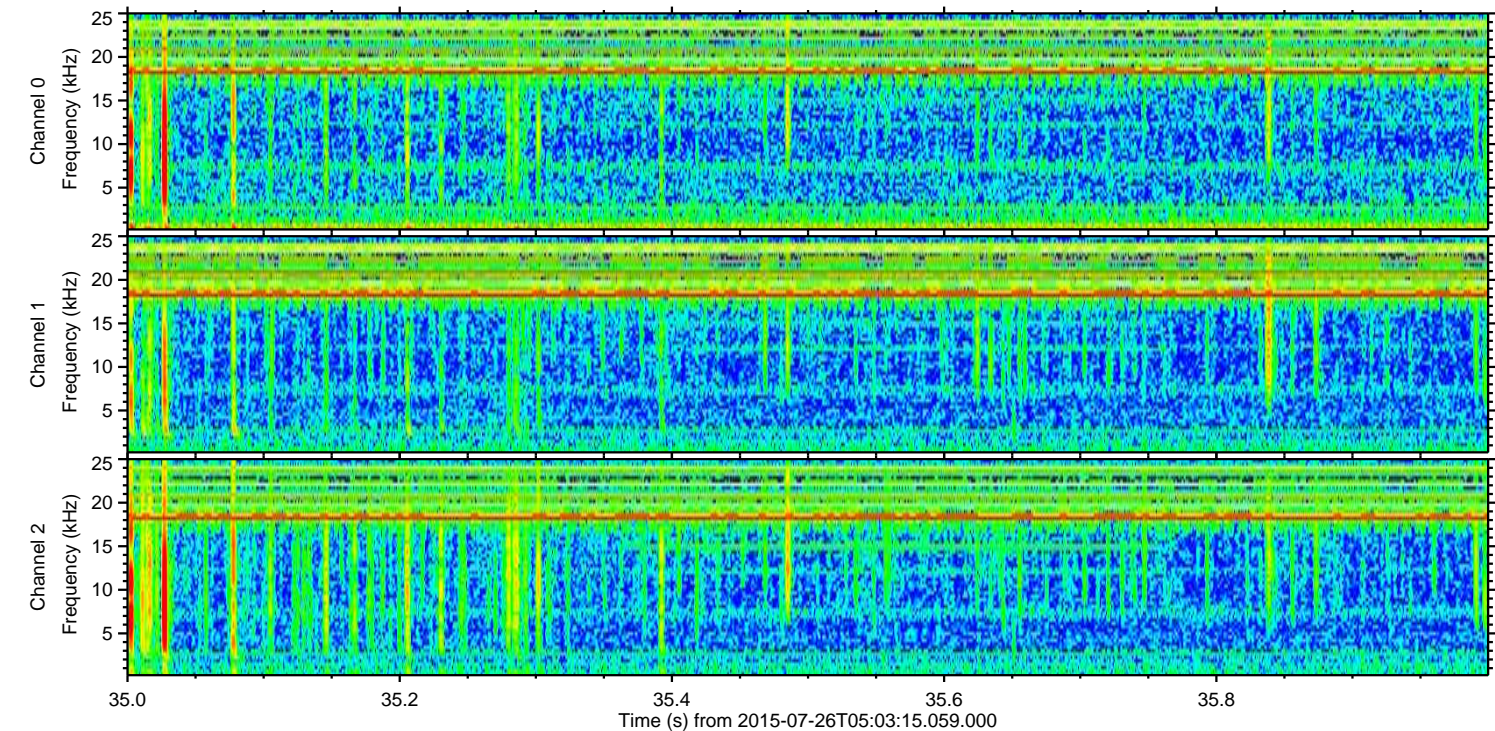
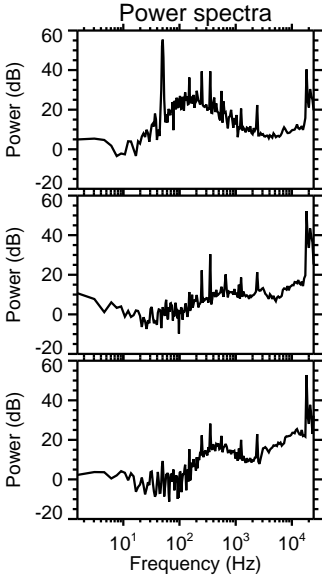
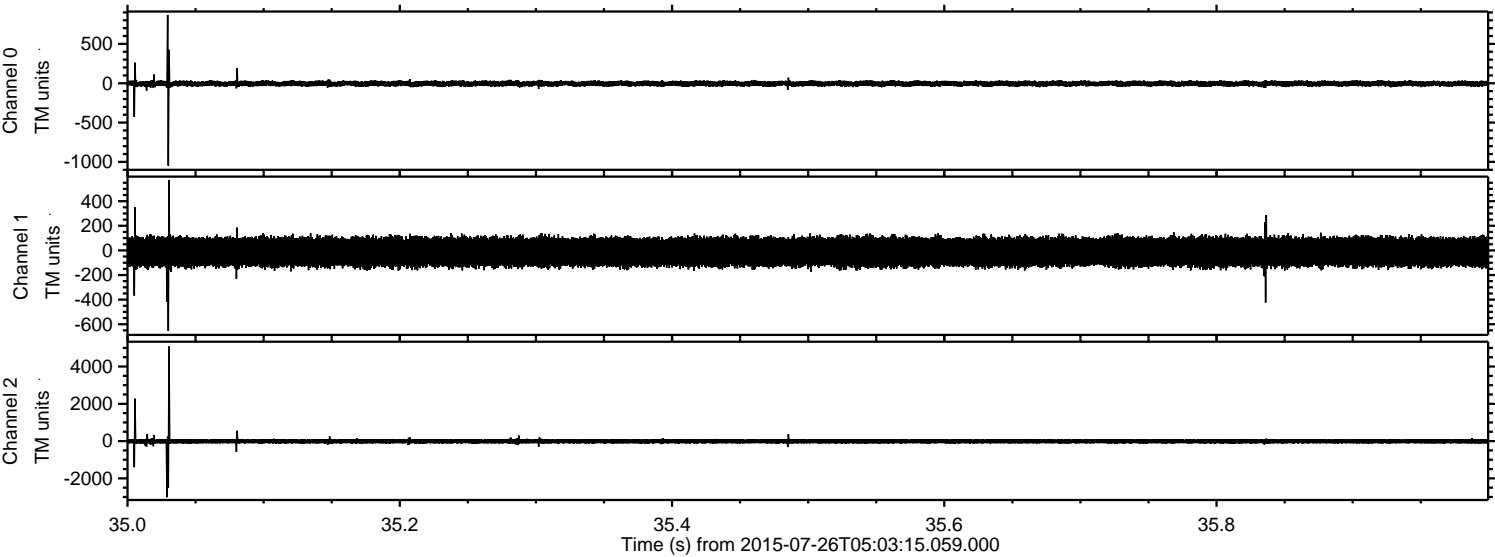

Processed Sun Jul 26 07:09:17 2015 by ELM ver.2012-10-06 from 001__elm20150726_050314__dat00.bin

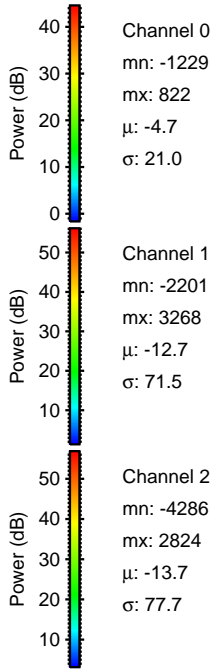
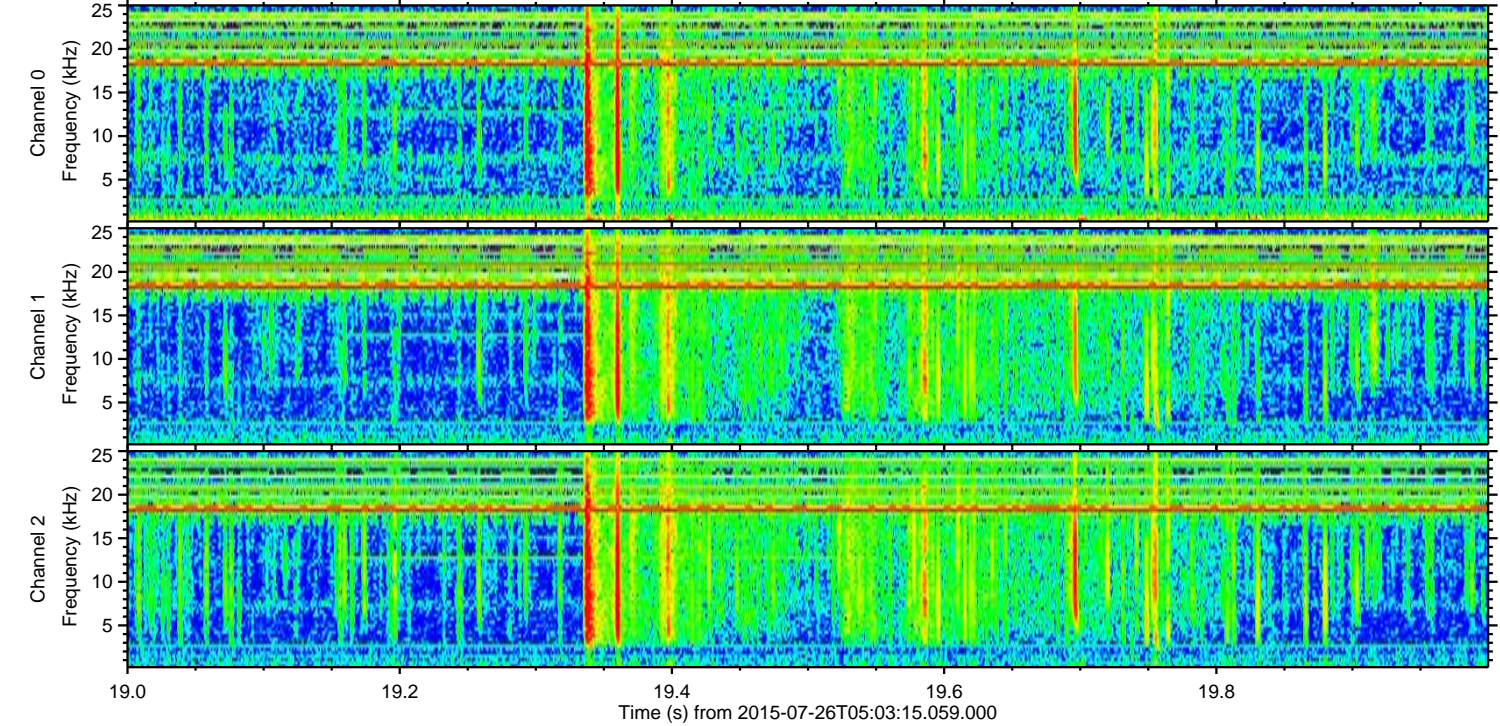
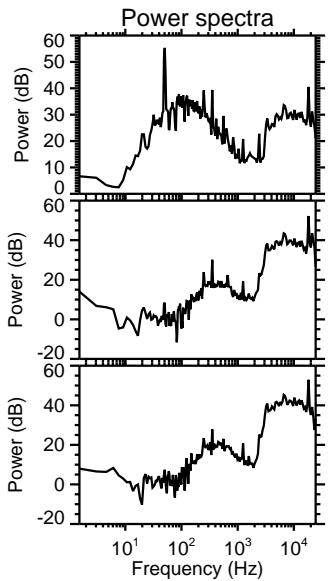
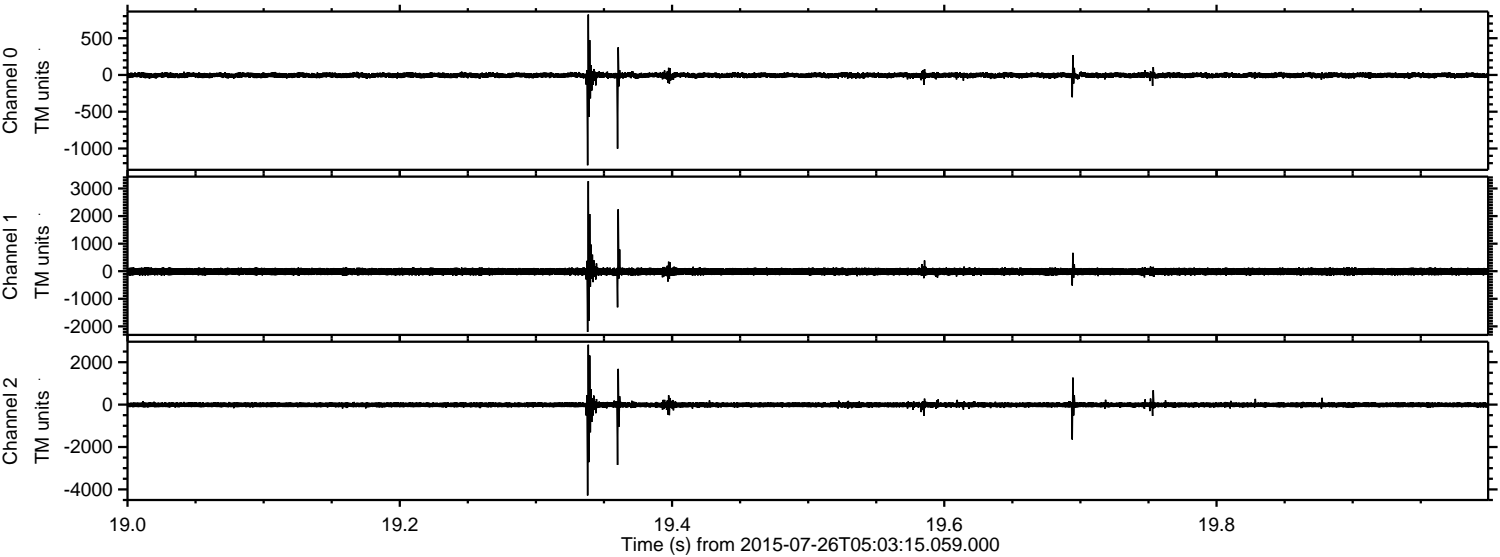

Channel 0
mn: -1229
mx: 822
 μ : -4.7
 σ : 21.0

Channel 1
mn: -2201
mx: 3268
 μ : -12.7
 σ : 71.5

Channel 2
mn: -4286
mx: 2824
 μ : -13.7
 σ : 77.7

Processed Sun Jul 26 07:09:18 2015 by ELM ver.2012-10-06 from 001__elm20150726_050314__dat00.bin

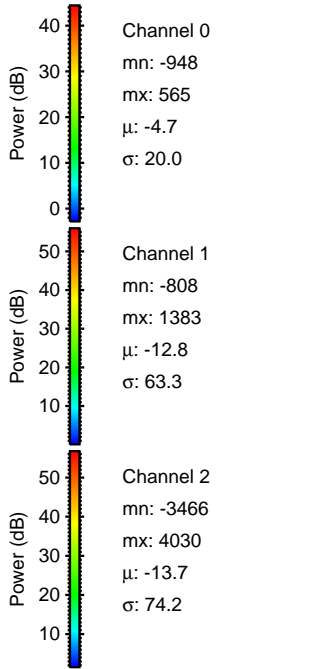
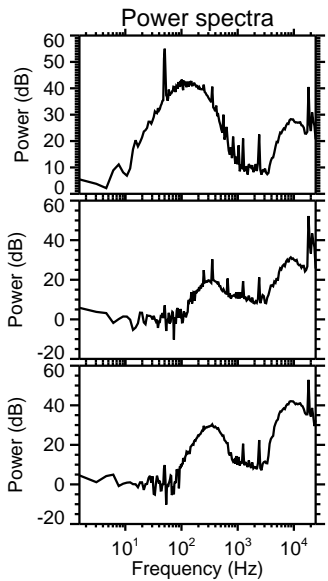
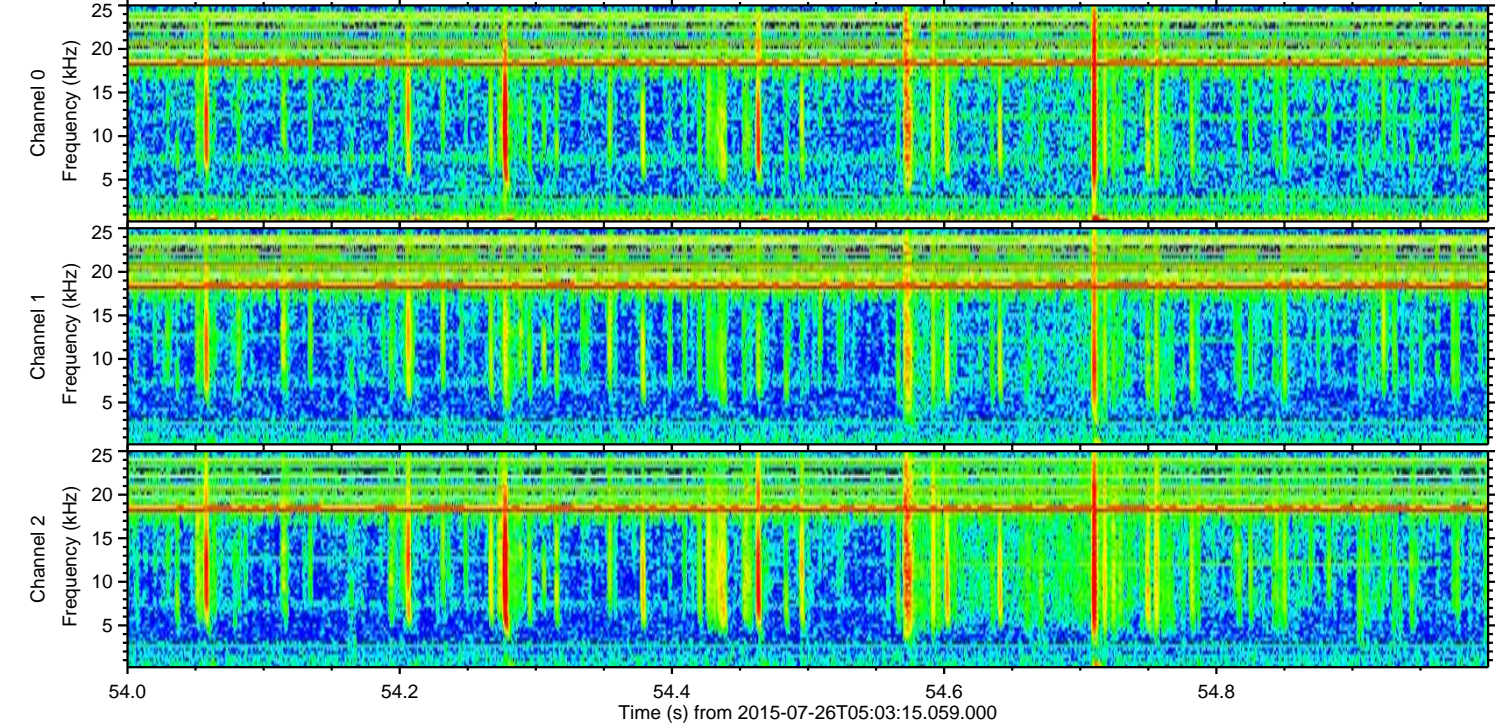
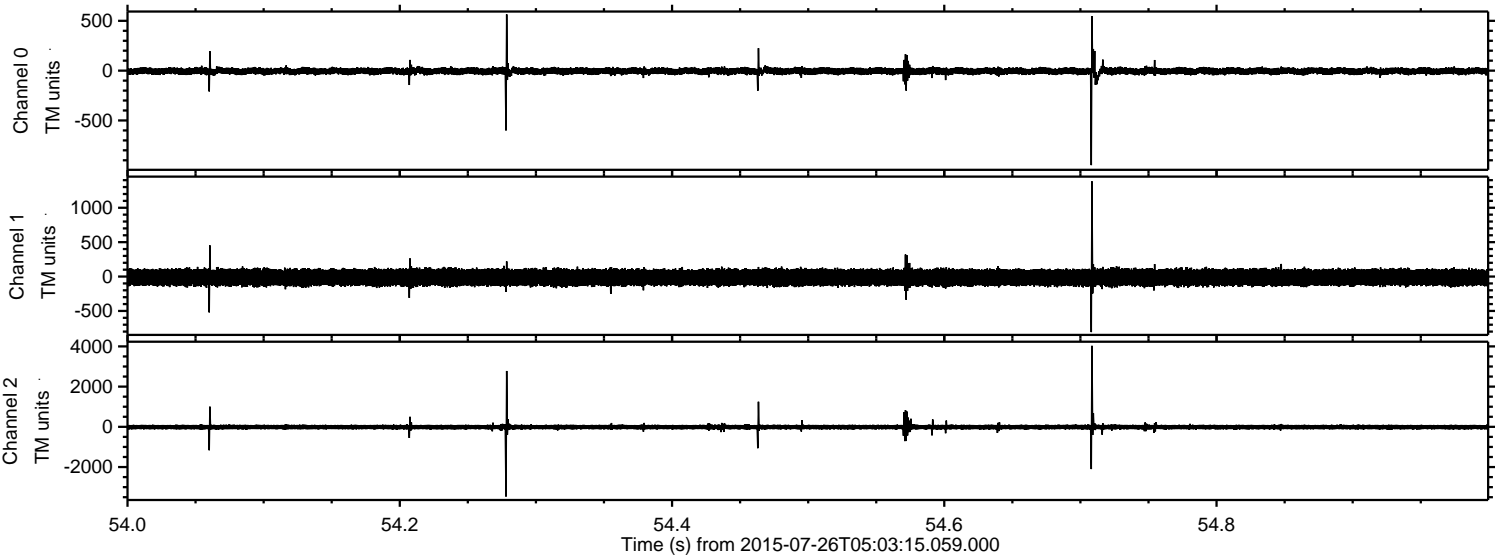

Processed Sun Jul 26 07:09:19 2015 by ELM ver.2012-10-06 from 001__elm20150726_050314__dat00.bin

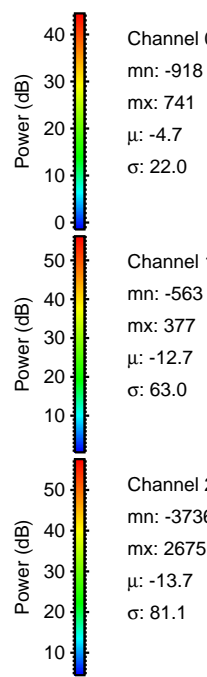
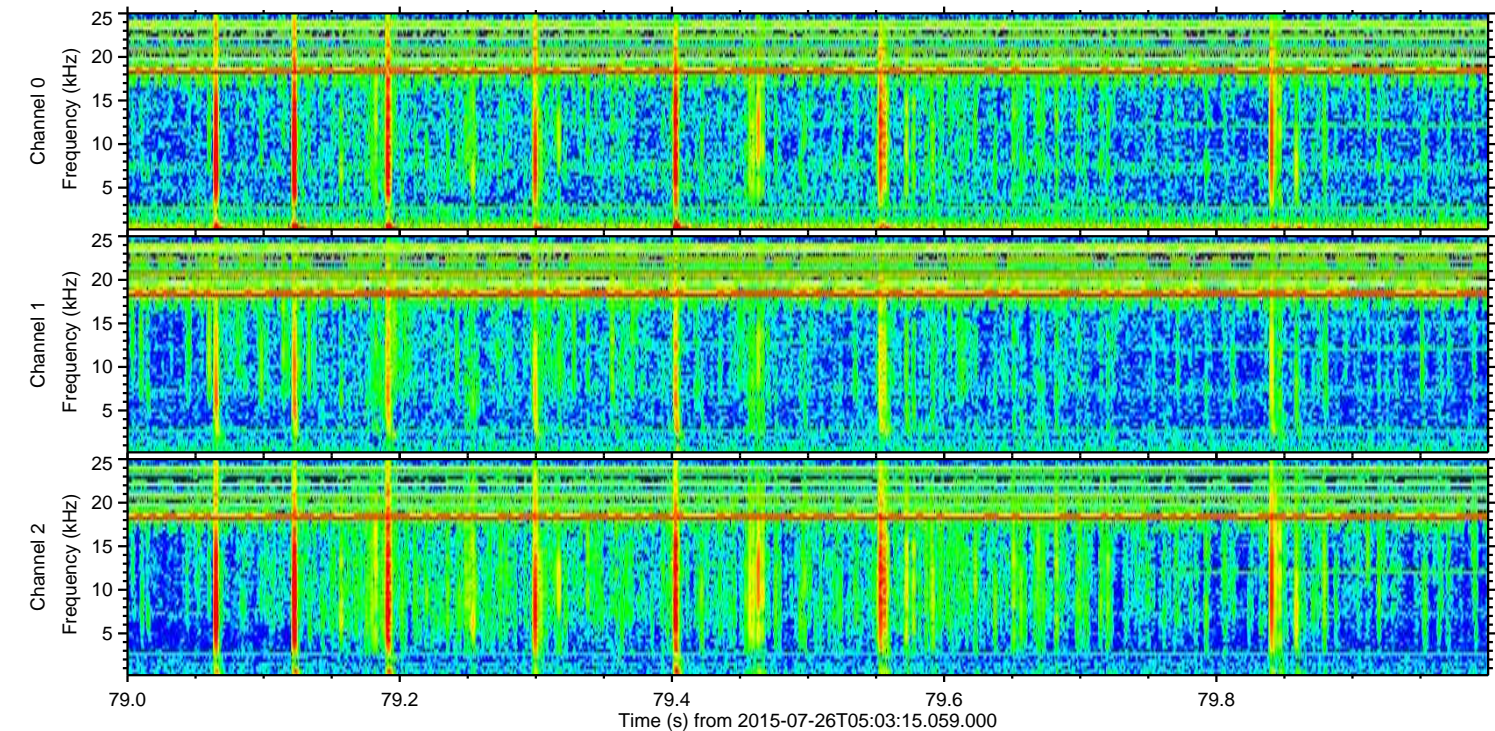
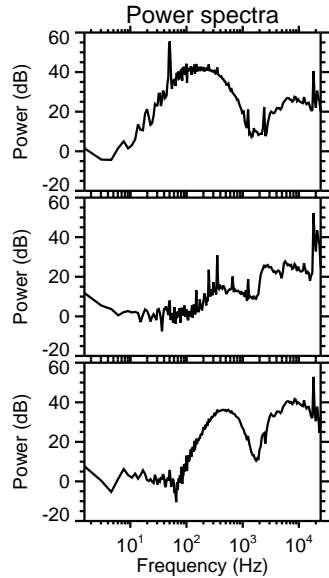
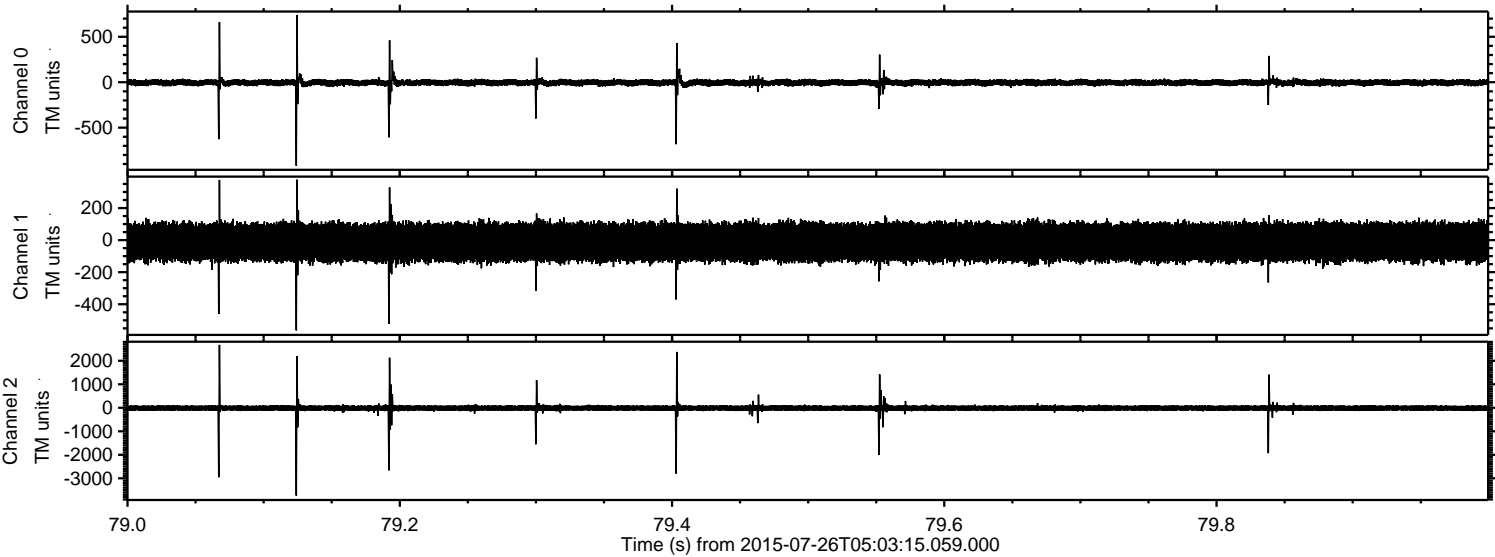

Channel 0
mn: -918
mx: 741
 μ : -4.7
 σ : 22.0

Channel 1
mn: -563
mx: 377
 μ : -12.7
 σ : 63.0

Channel 2
mn: -3736
mx: 2675
 μ : -13.7
 σ : 81.1

ELMAVAN 3D WAVEFORMS (Measured data sampled at 50 kHz) 51000 packets of 144 samples from 2015-07-26T05:03:15.059.000. Part 25/147

Processed Sun Jul 26 07:09:20 2015 by ELM ver.2012-10-06 from 001__elm20150726_050314__dat00.bin

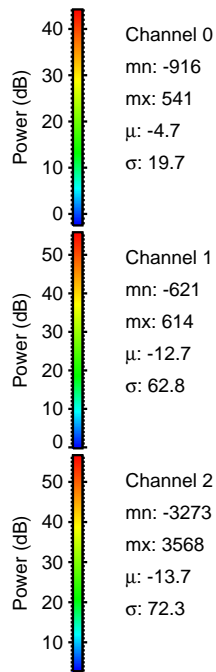
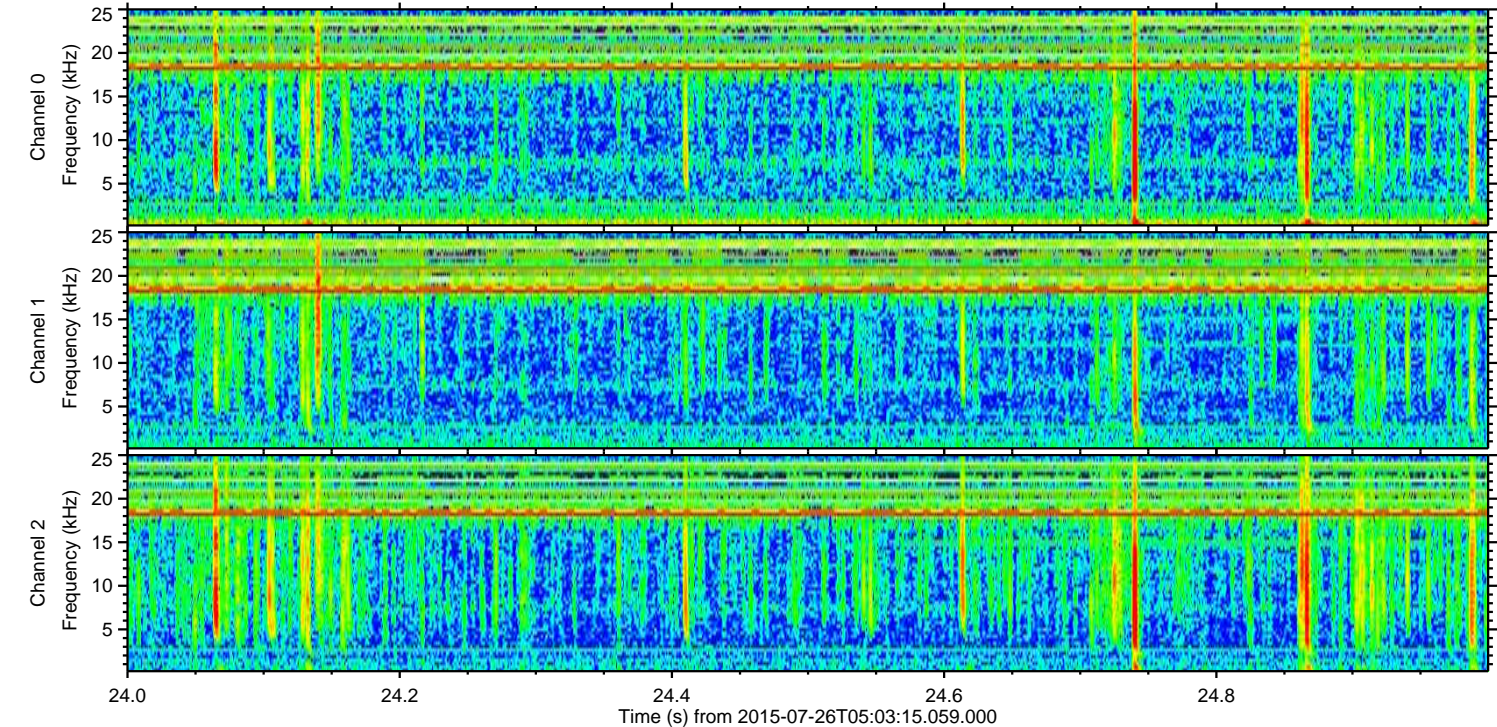
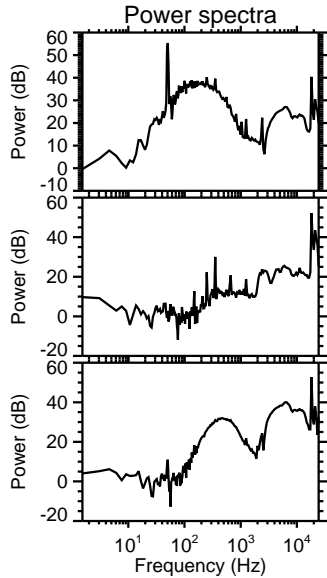
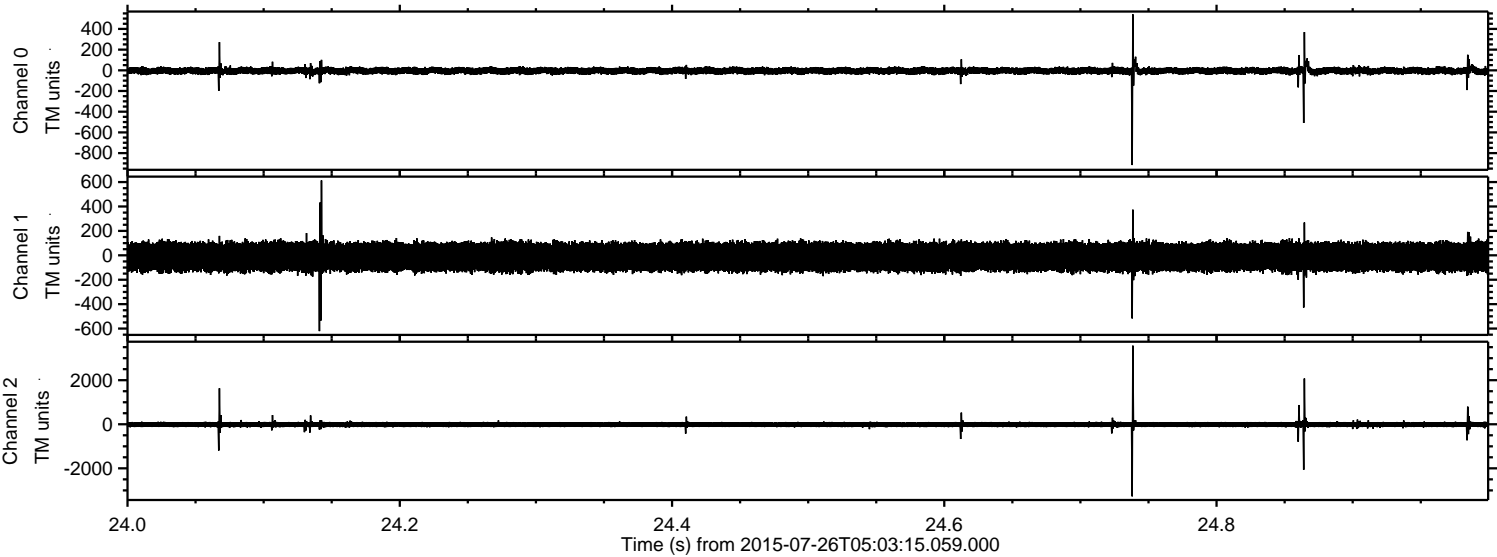

Processed Sun Jul 26 07:09:21 2015 by ELM ver.2012-10-06 from 001__elm20150726_050314__dat00.bin

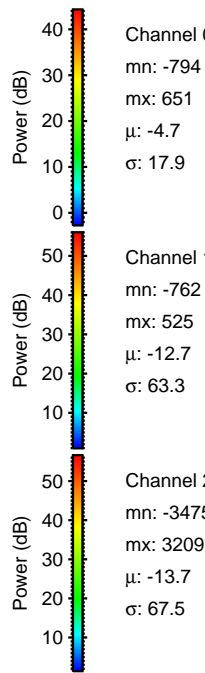
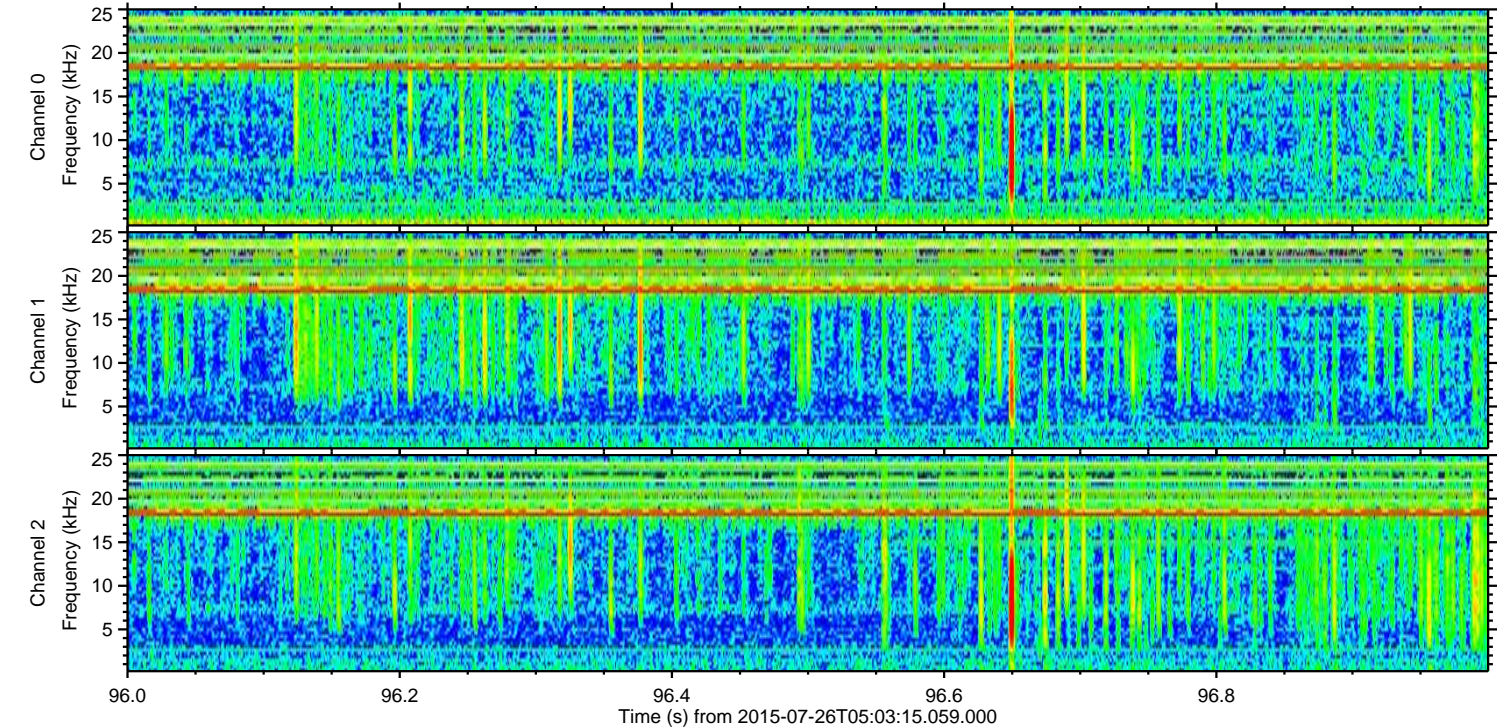
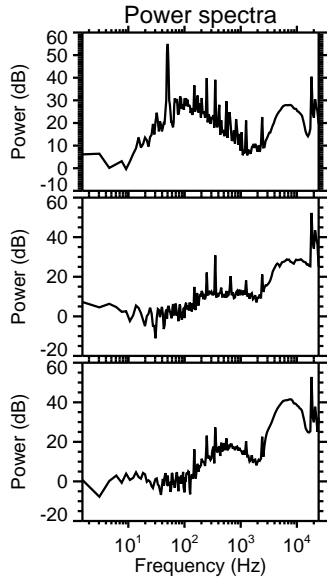
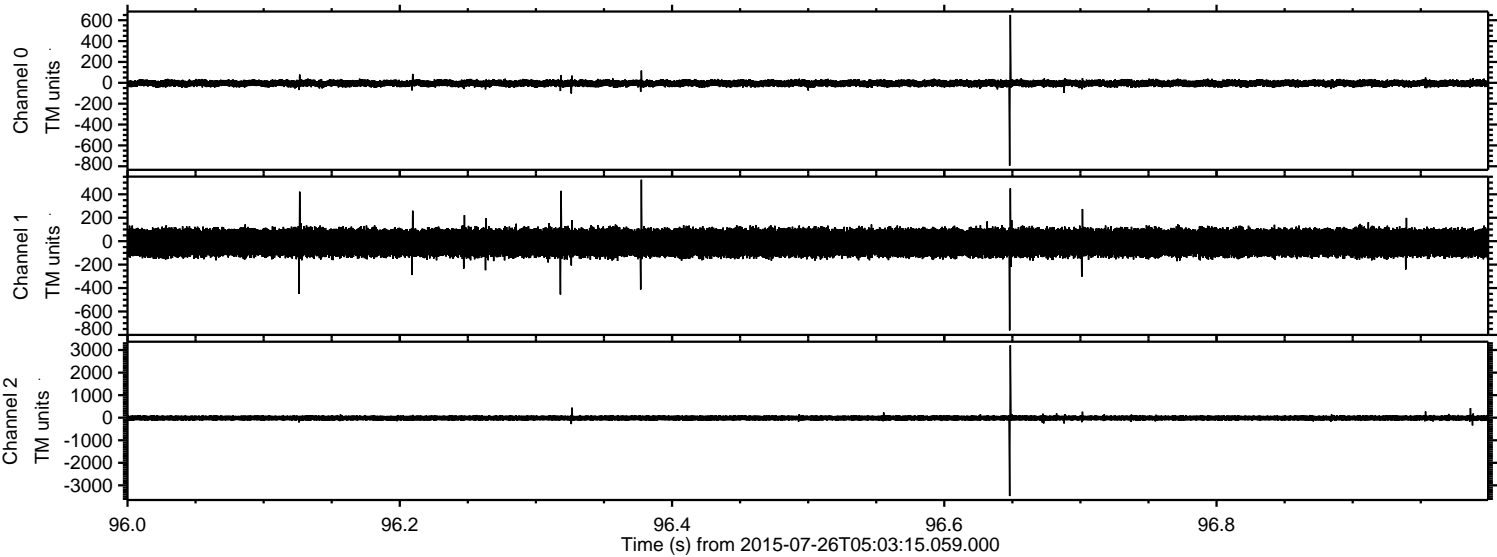

Channel 0
mn: -794
mx: 651
 μ : -4.7
 σ : 17.9

Channel 1
mn: -762
mx: 525
 μ : -12.7
 σ : 63.3

Channel 2
mn: -3475
mx: 3209
 μ : -13.7
 σ : 67.5

Processed Sun Jul 26 07:09:22 2015 by ELM ver.2012-10-06 from 001__elm20150726_050314__dat00.bin

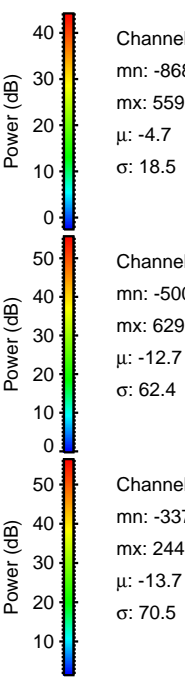
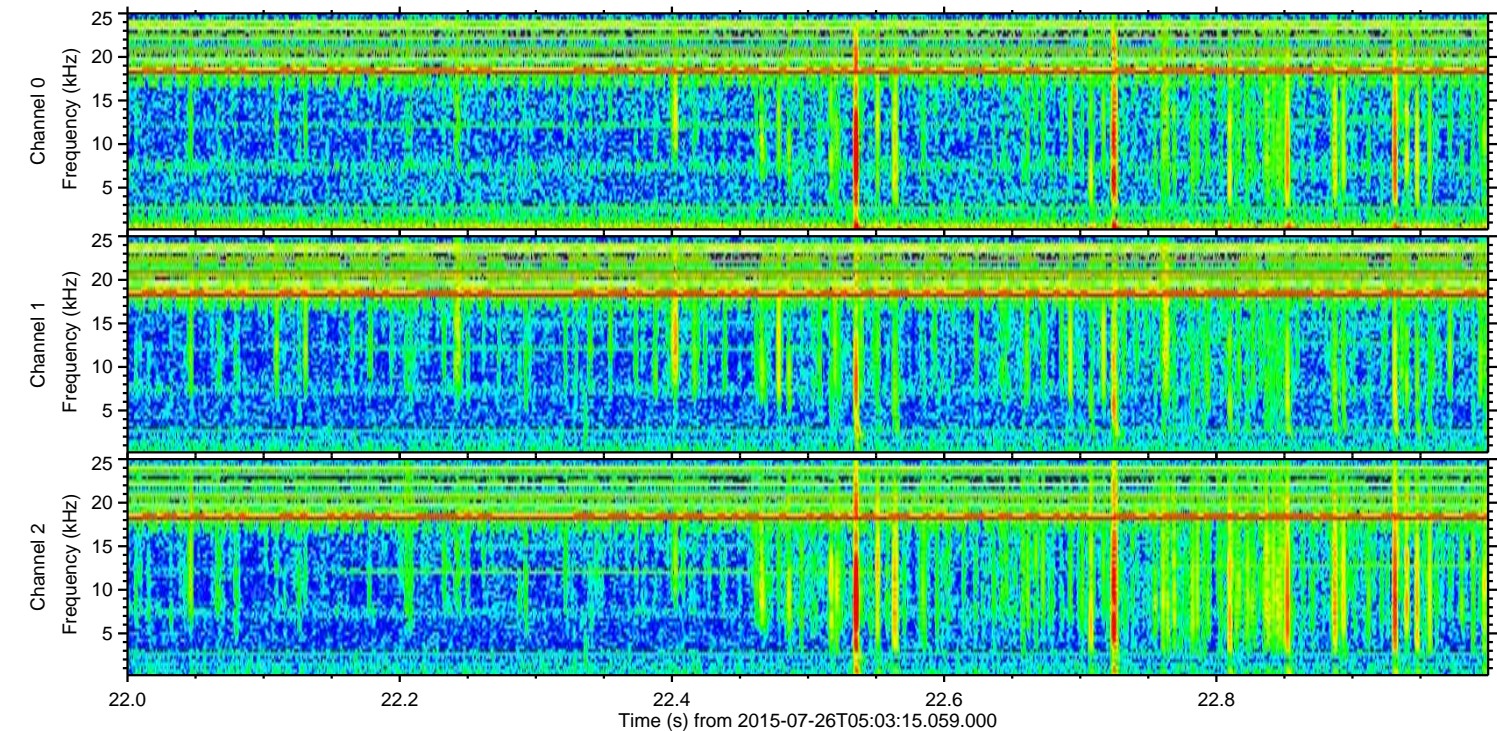
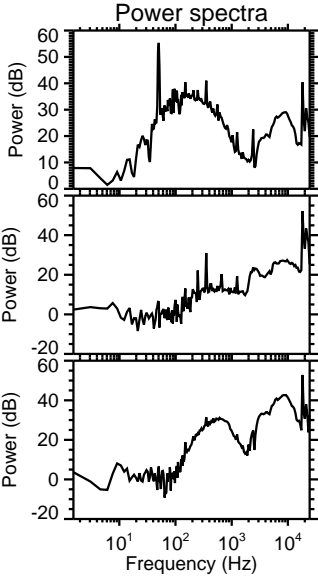
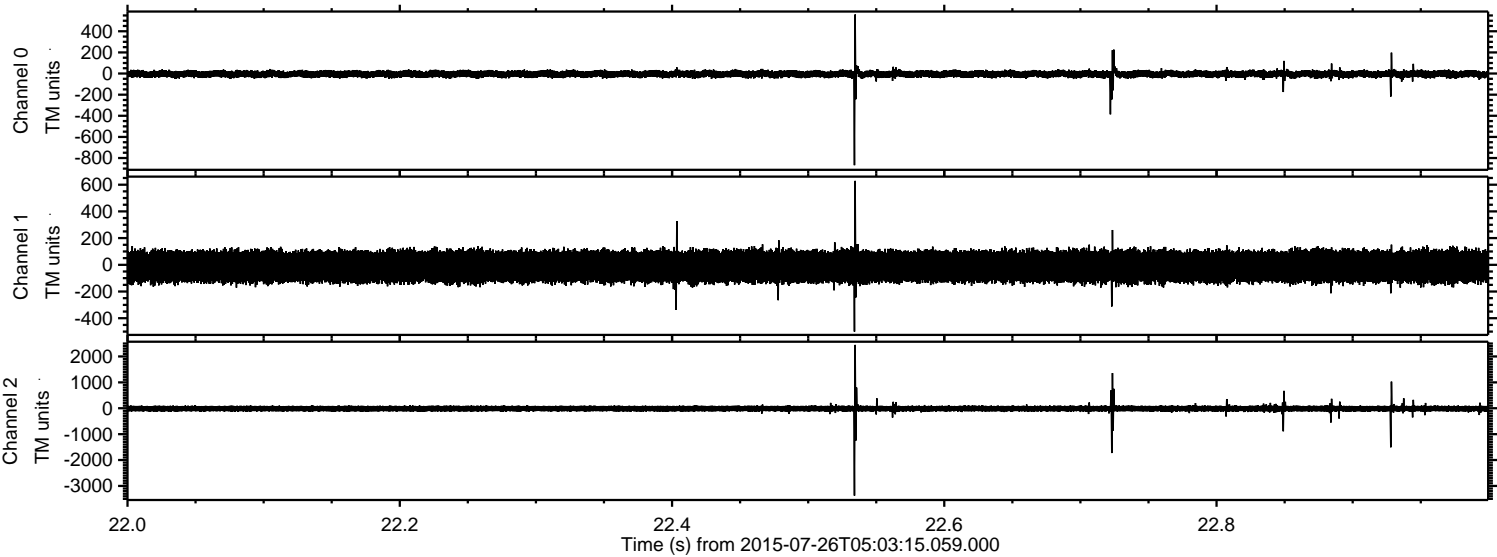

Channel 0
mn: -868
mx: 559
 μ : -4.7
 σ : 18.5

Channel 1
mn: -500
mx: 629
 μ : -12.7
 σ : 62.4

Channel 2
mn: -3375
mx: 2447
 μ : -13.7
 σ : 70.5

Processed Sun Jul 26 07:09:22 2015 by ELM ver.2012-10-06 from 001__elm20150726_050314__dat00.bin

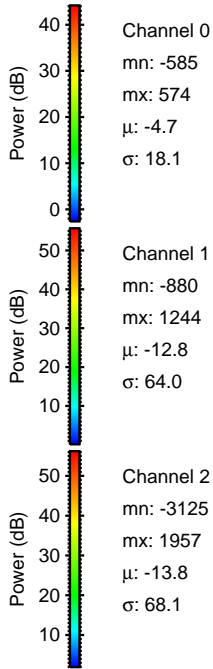
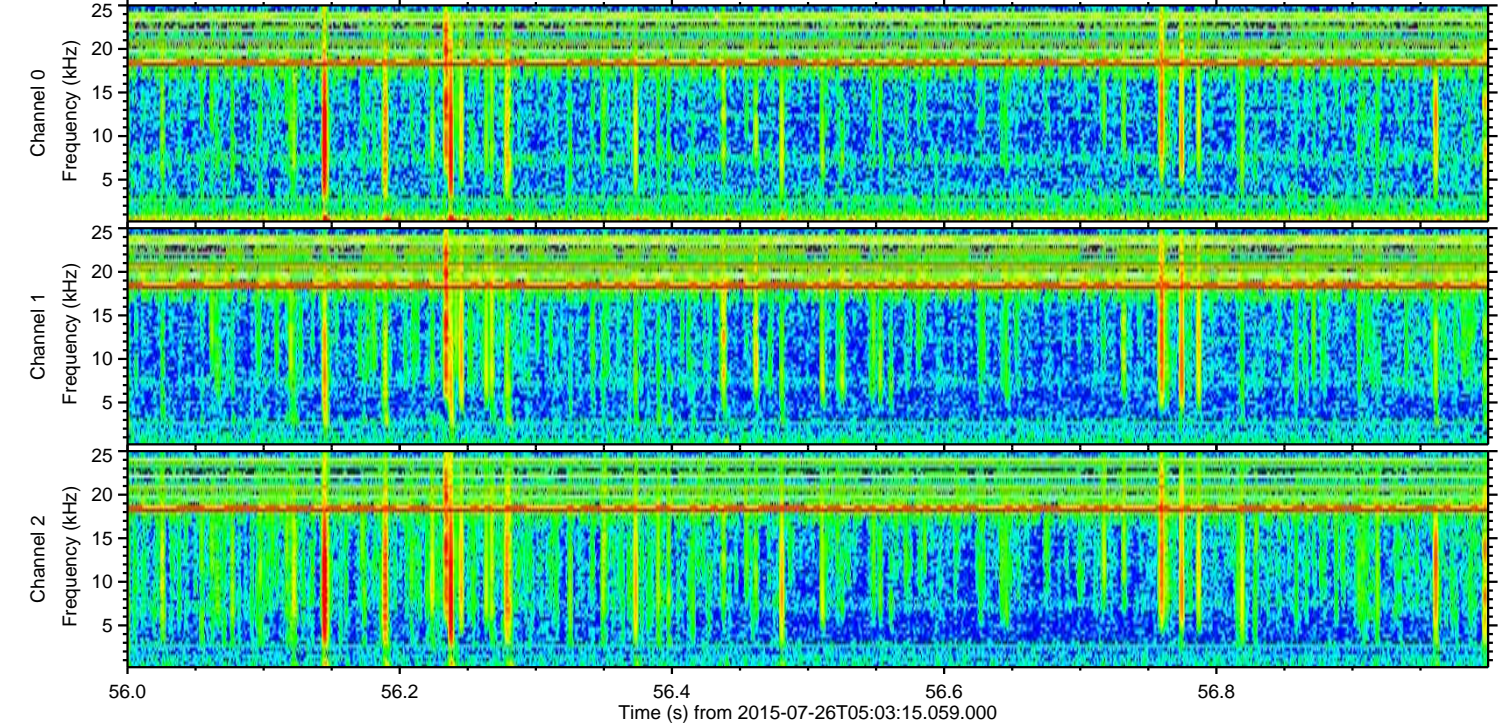
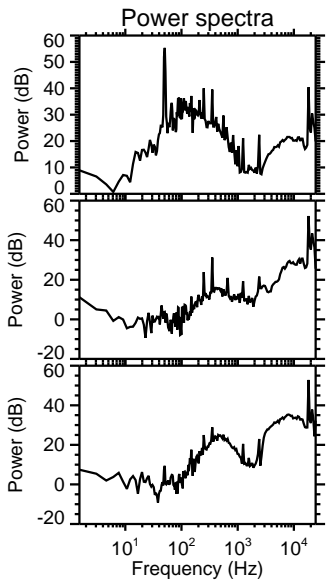
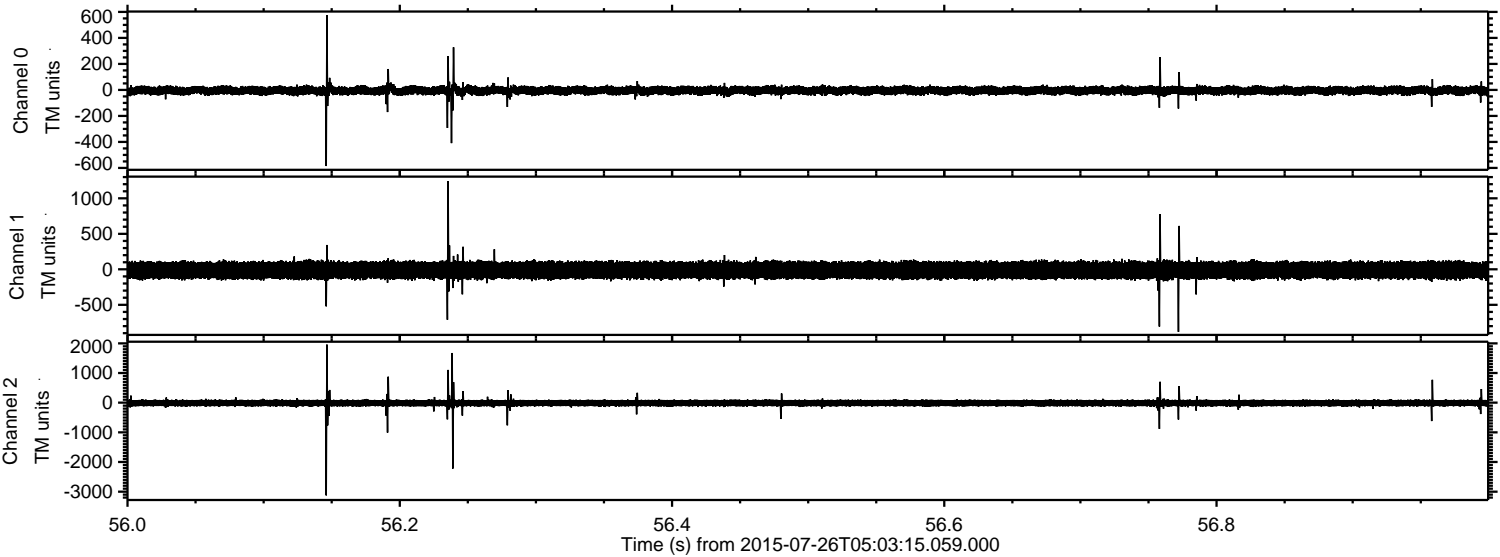

Processed Sun Jul 26 07:09:23 2015 by ELM ver.2012-10-06 from 001__elm20150726_050314__dat00.bin

