

ELMAVAN 3D WAVEFORMS (Measured data sampled at 50 kHz) 51000 packets of 144 samples from 2015-07-26T03:48:11.790.000.

Processed Sun Jul 26 05:54:31 2015 by ELM ver.2012-10-06 from 001__elm20150726_034810__dat00.bin

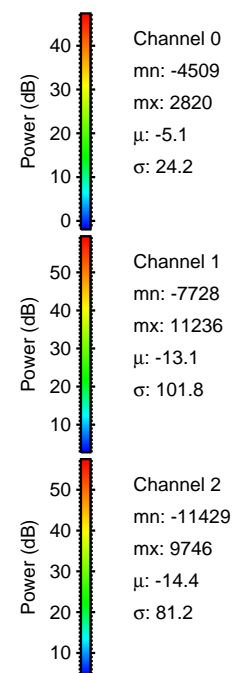
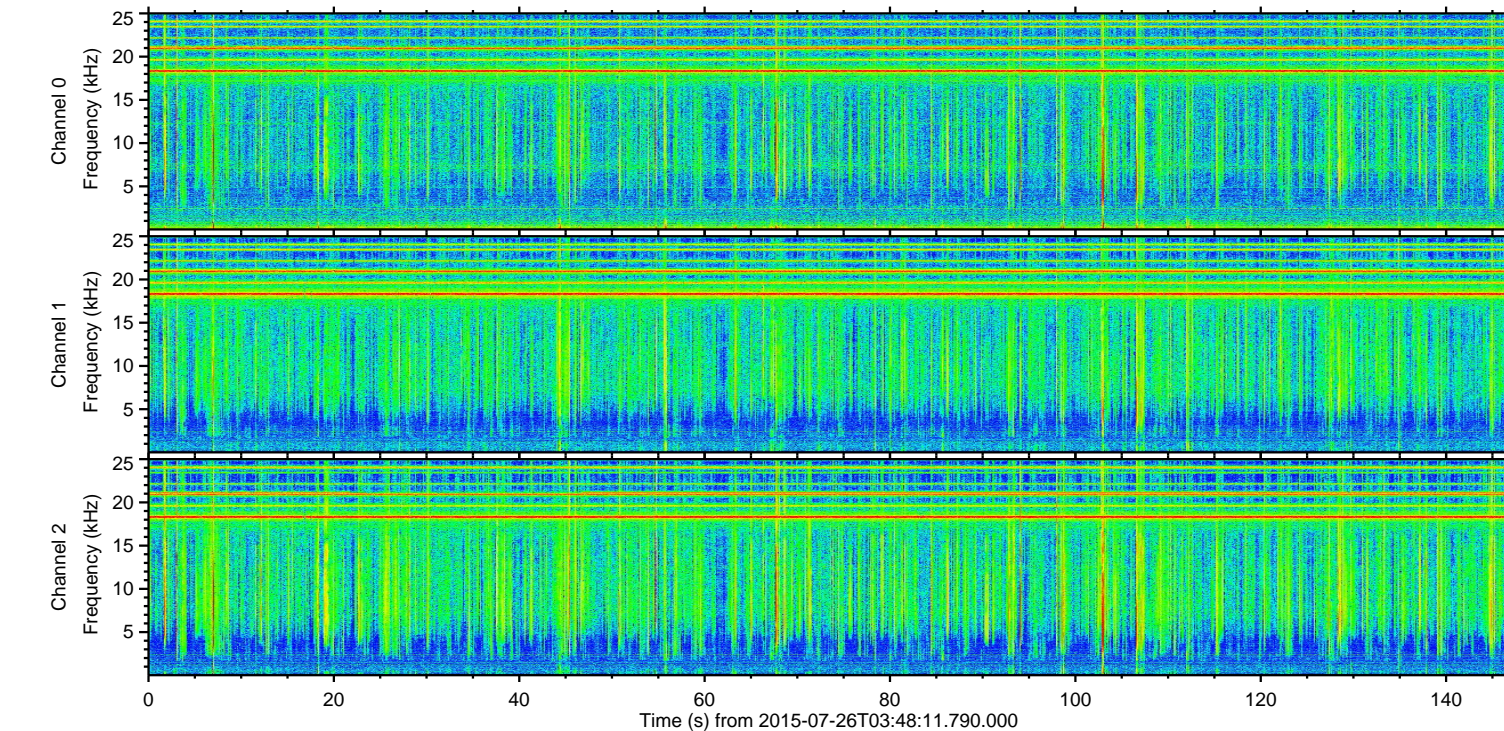
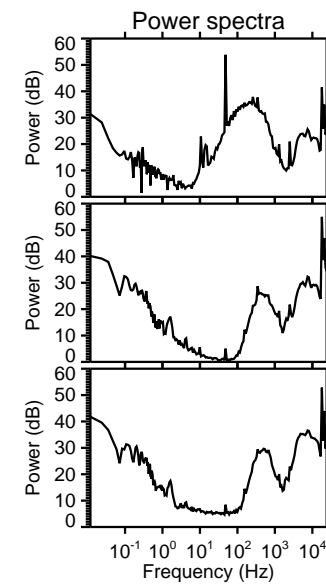
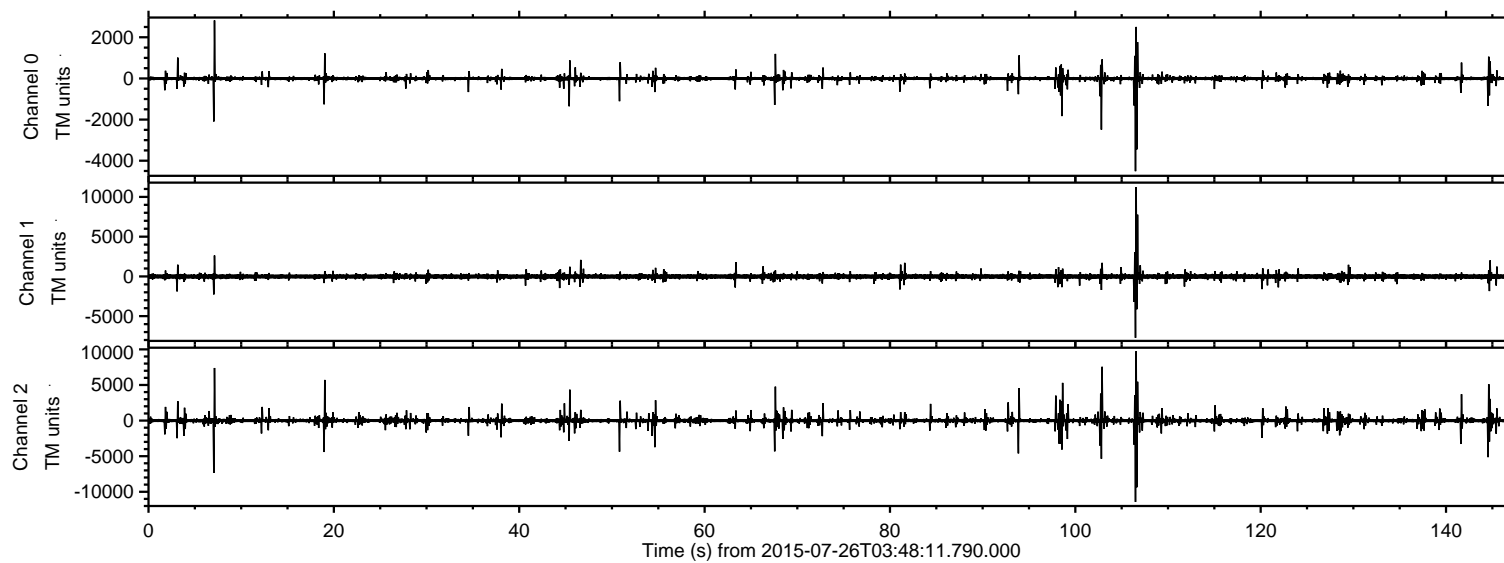

ELMAVAN 3D WAVEFORMS (Measured data sampled at 50 kHz) 51000 packets of 144 samples from 2015-07-26T03:48:11.790.000. Part 107/147

Processed Sun Jul 26 05:54:43 2015 by ELM ver.2012-10-06 from 001__elm20150726_034810__dat00.bin

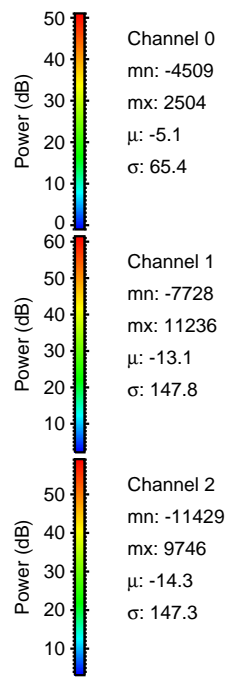
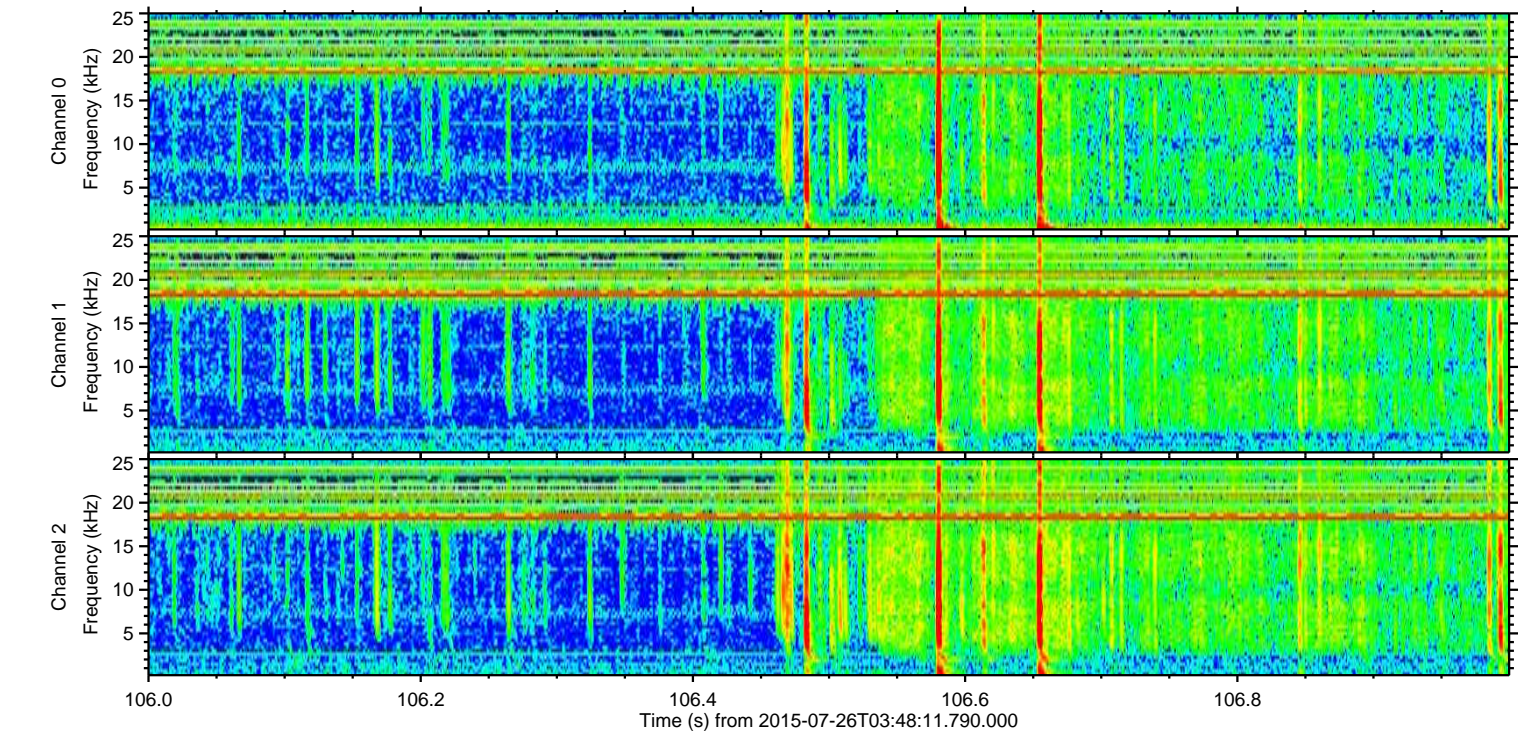
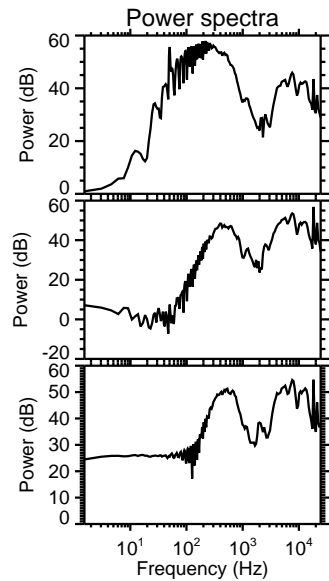
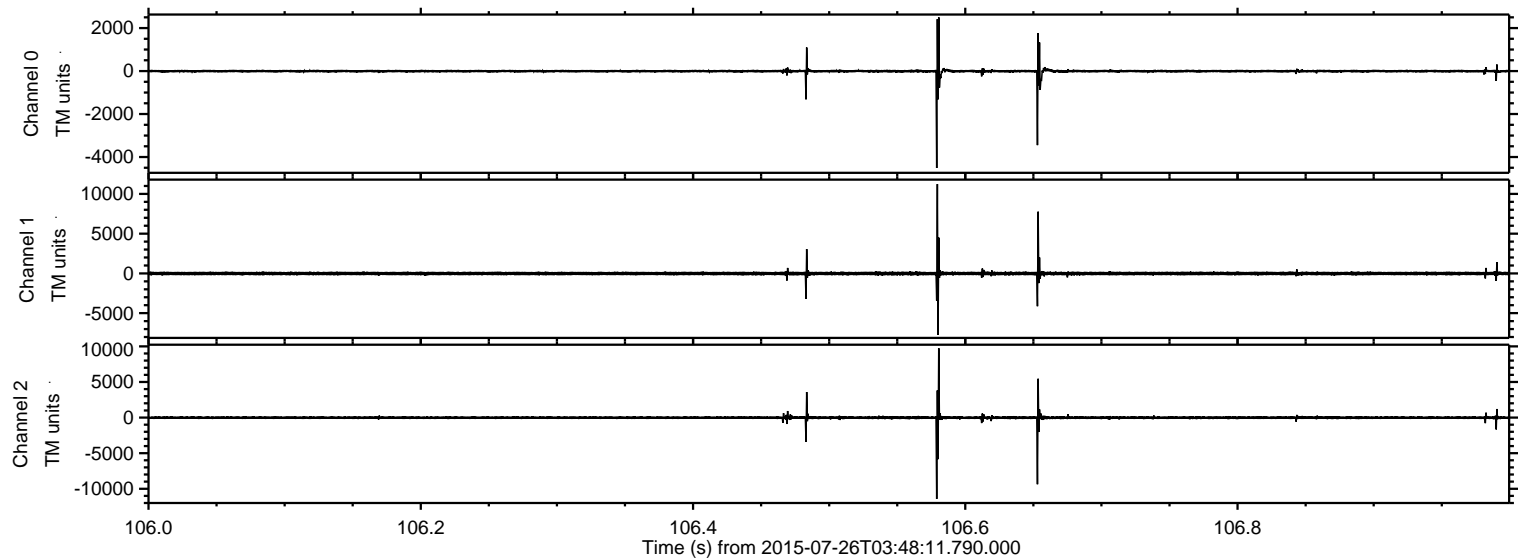

ELMAVAN 3D WAVEFORMS (Measured data sampled at 50 kHz) 51000 packets of 144 samples from 2015-07-26T03:48:11.790.000. Part 103/147

Processed Sun Jul 26 05:54:44 2015 by ELM ver.2012-10-06 from 001__elm20150726_034810__dat00.bin

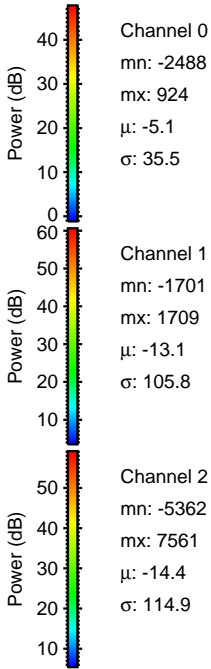
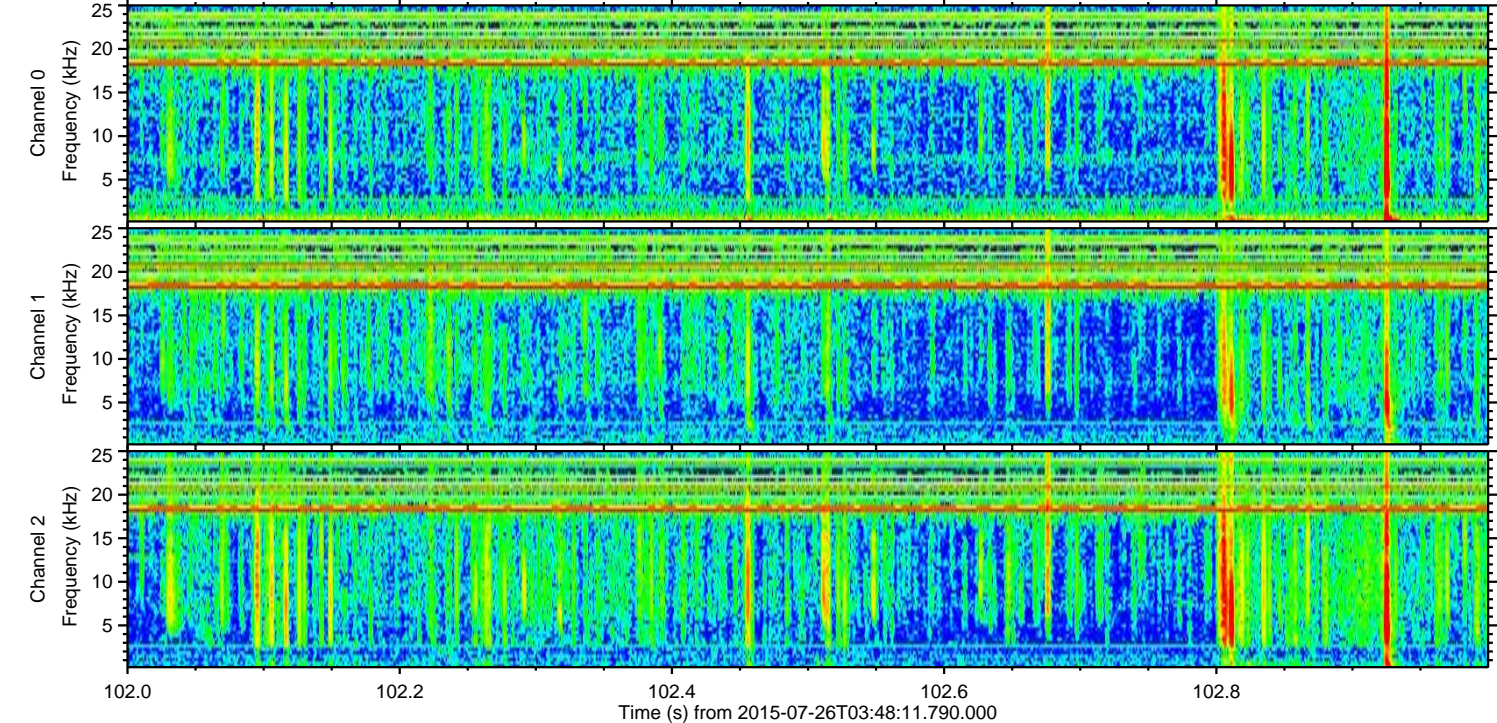
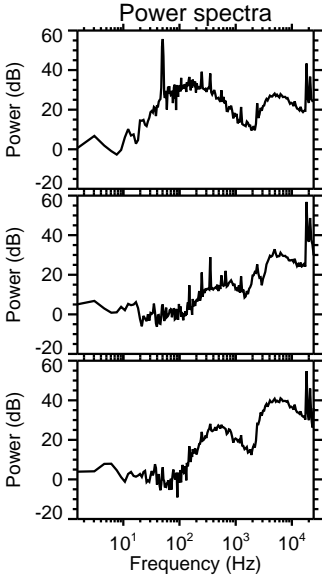
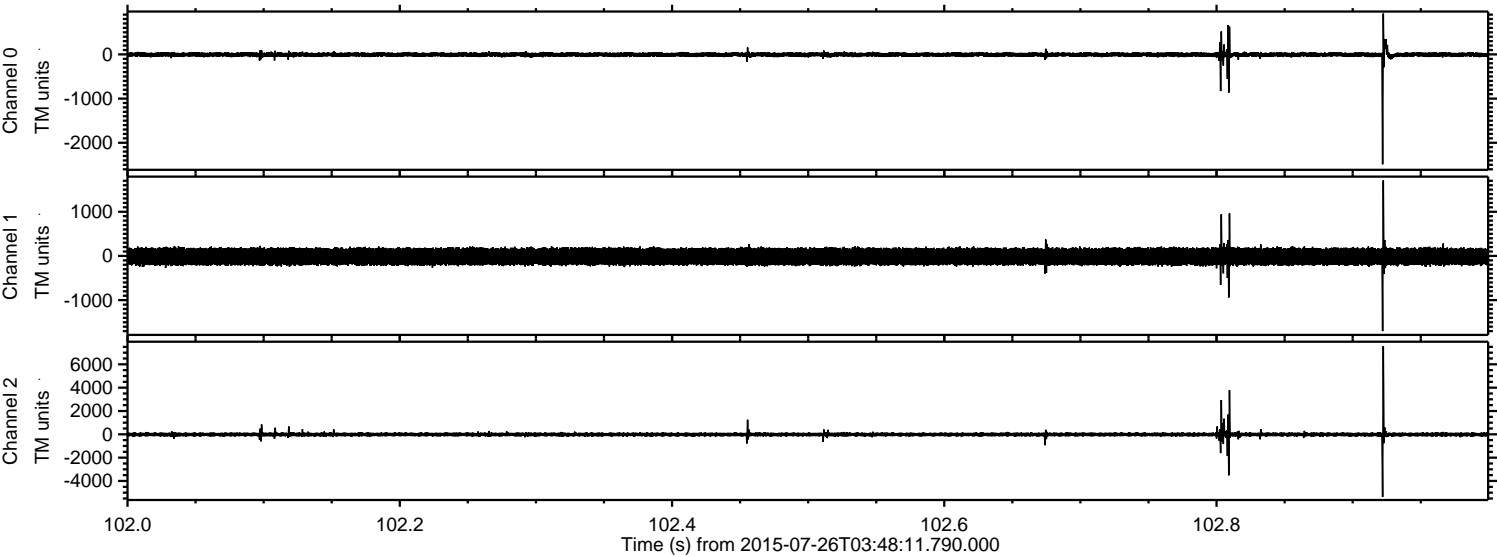

Channel 0
mn: -2488
mx: 924
 μ : -5.1
 σ : 35.5

Channel 1
mn: -1701
mx: 1709
 μ : -13.1
 σ : 105.8

Channel 2
mn: -5362
mx: 7561
 μ : -14.4
 σ : 114.9

Processed Sun Jul 26 05:54:45 2015 by ELM ver.2012-10-06 from 001__elm20150726_034810__dat00.bin

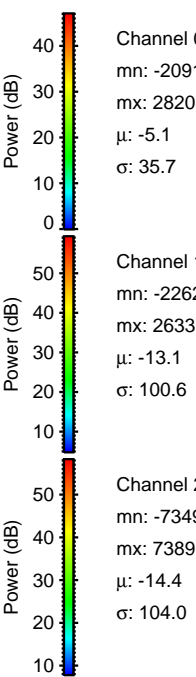
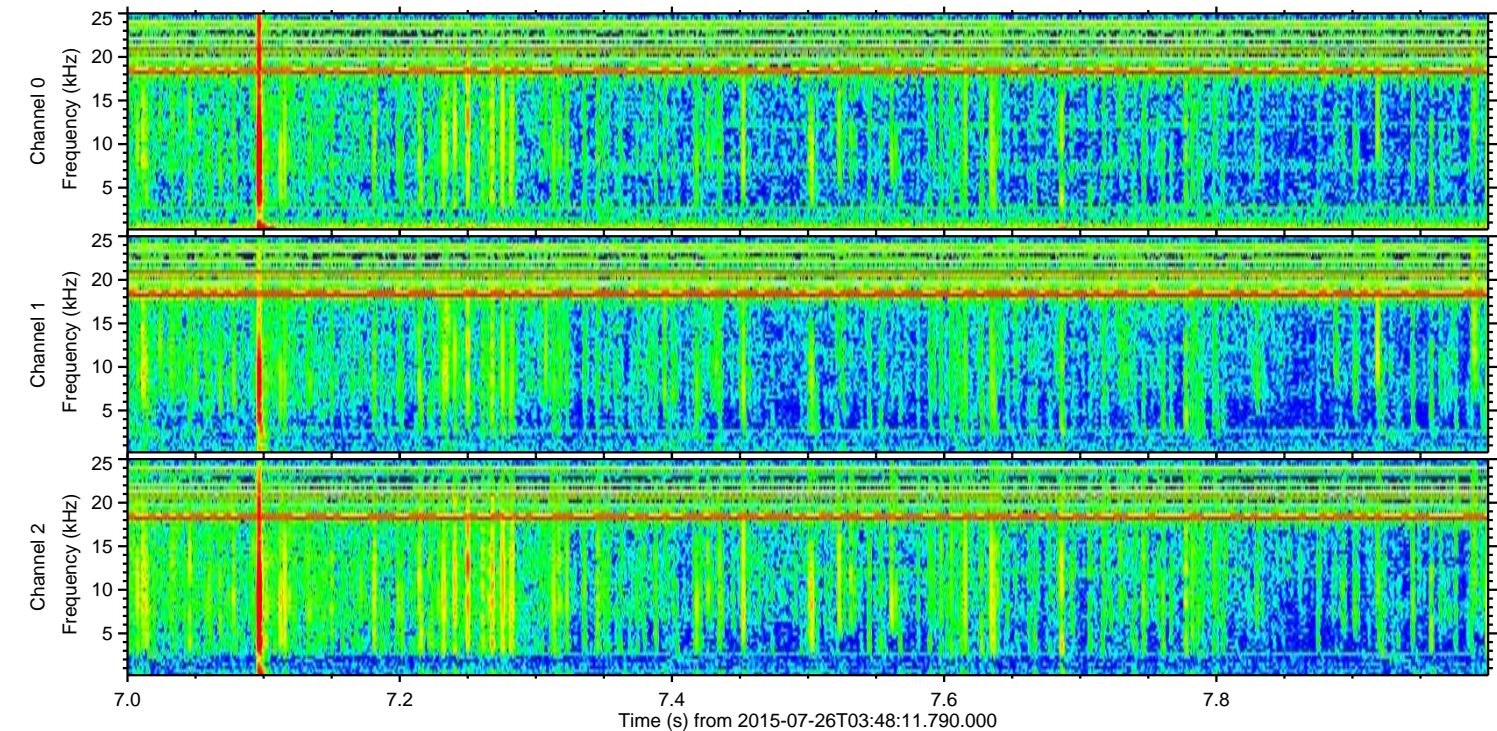
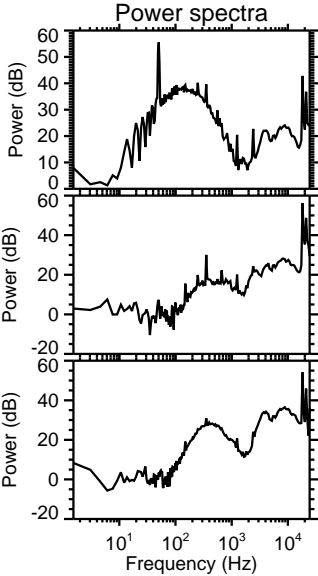
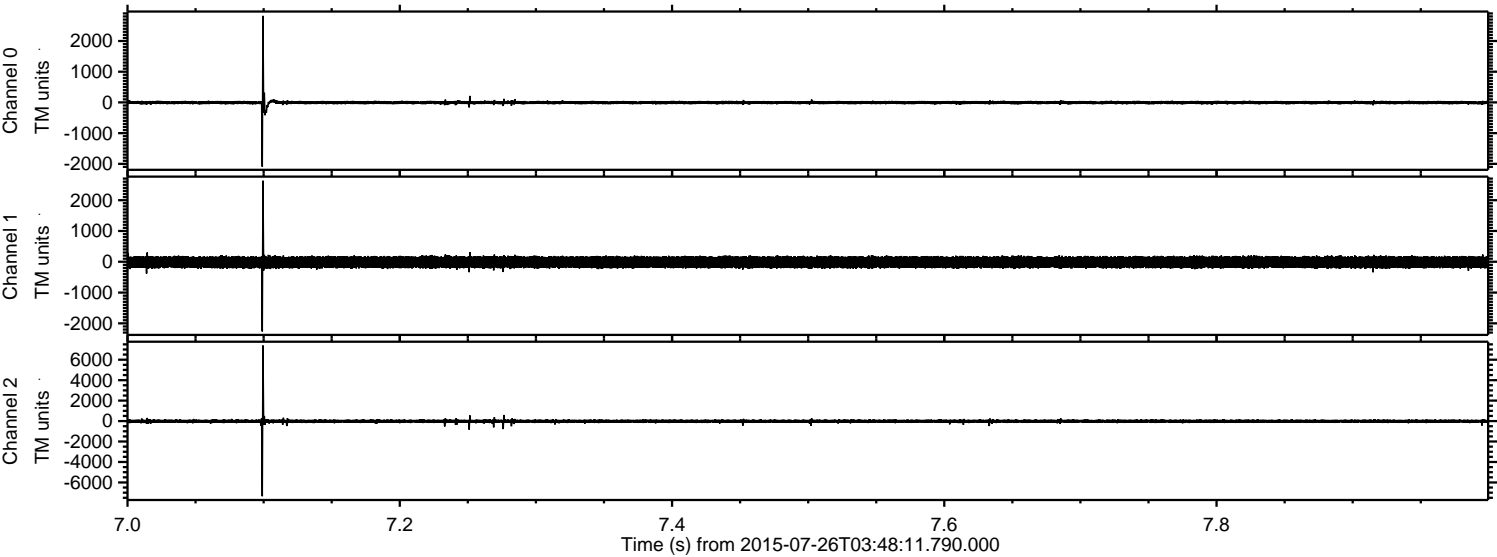

ELMAVAN 3D WAVEFORMS (Measured data sampled at 50 kHz) 51000 packets of 144 samples from 2015-07-26T03:48:11.790.000. Part 20/147

Processed Sun Jul 26 05:54:46 2015 by ELM ver.2012-10-06 from 001__elm20150726_034810__dat00.bin

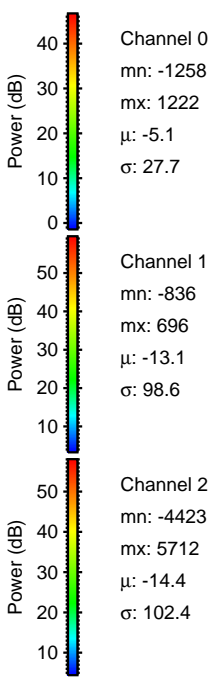
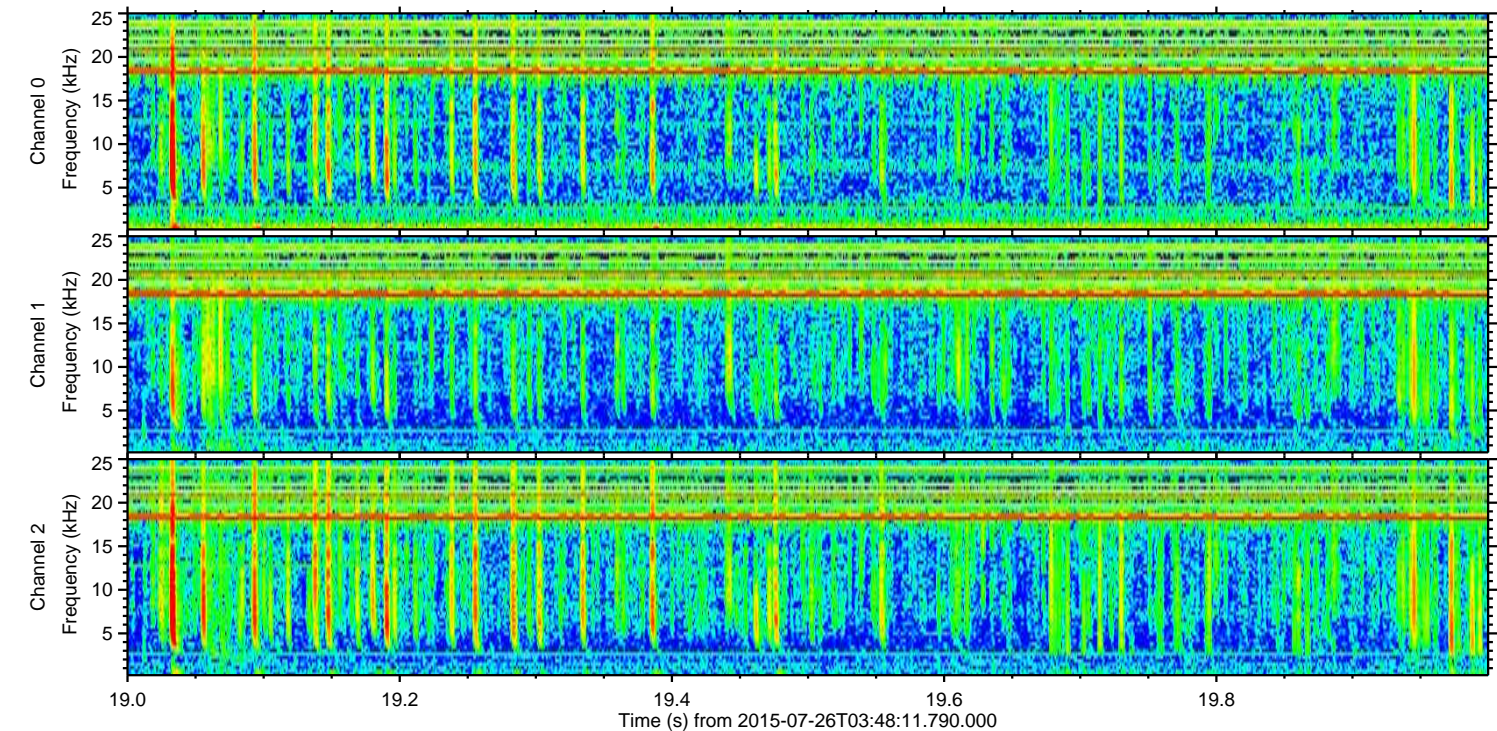
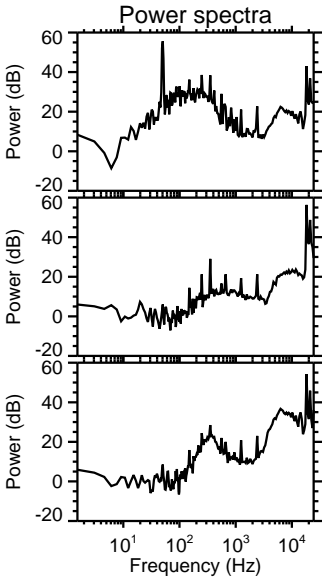
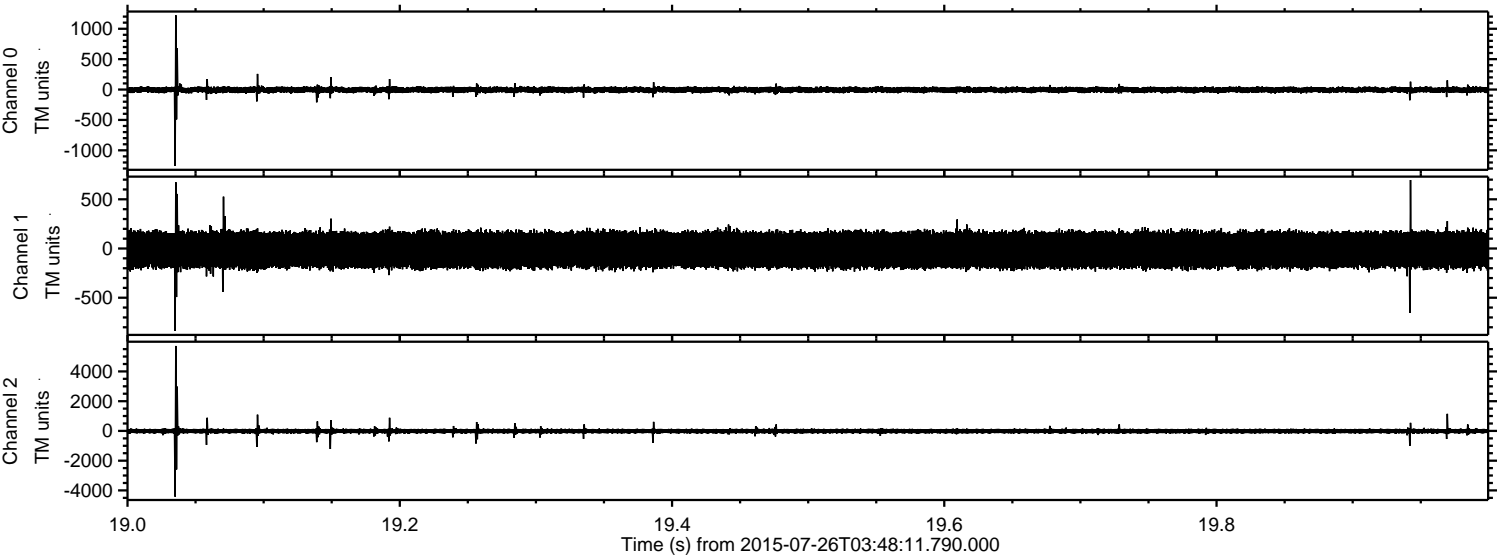

Channel 0
mn: -1258
mx: 1222
 μ : -5.1
 σ : 27.7

Channel 1
mn: -836
mx: 696
 μ : -13.1
 σ : 98.6

Channel 2
mn: -4423
mx: 5712
 μ : -14.4
 σ : 102.4

ELMAVAN 3D WAVEFORMS (Measured data sampled at 50 kHz) 51000 packets of 144 samples from 2015-07-26T03:48:11.790.000. Part 99/147

Processed Sun Jul 26 05:54:47 2015 by ELM ver.2012-10-06 from 001__elm20150726_034810__dat00.bin

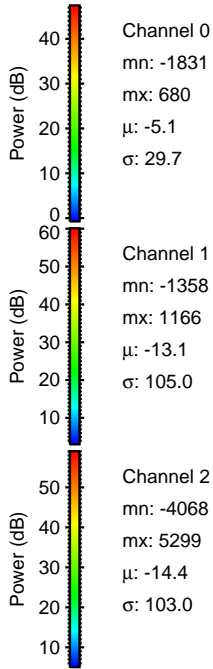
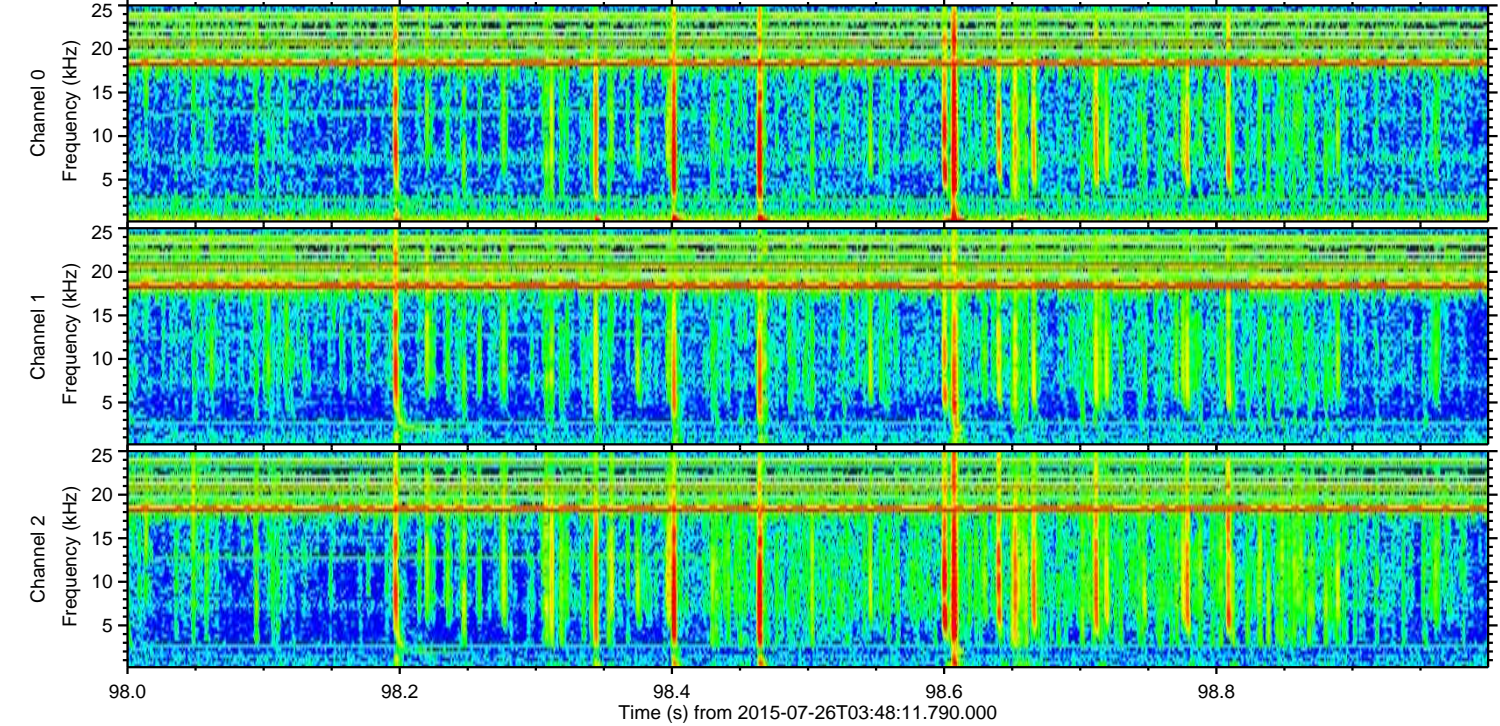
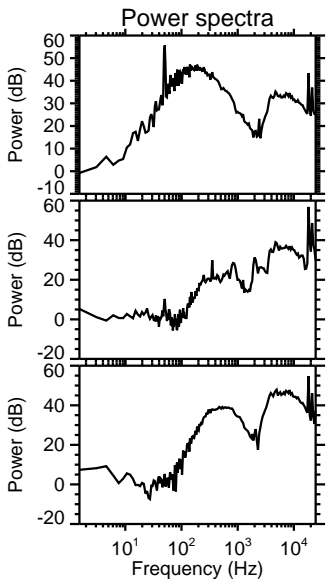
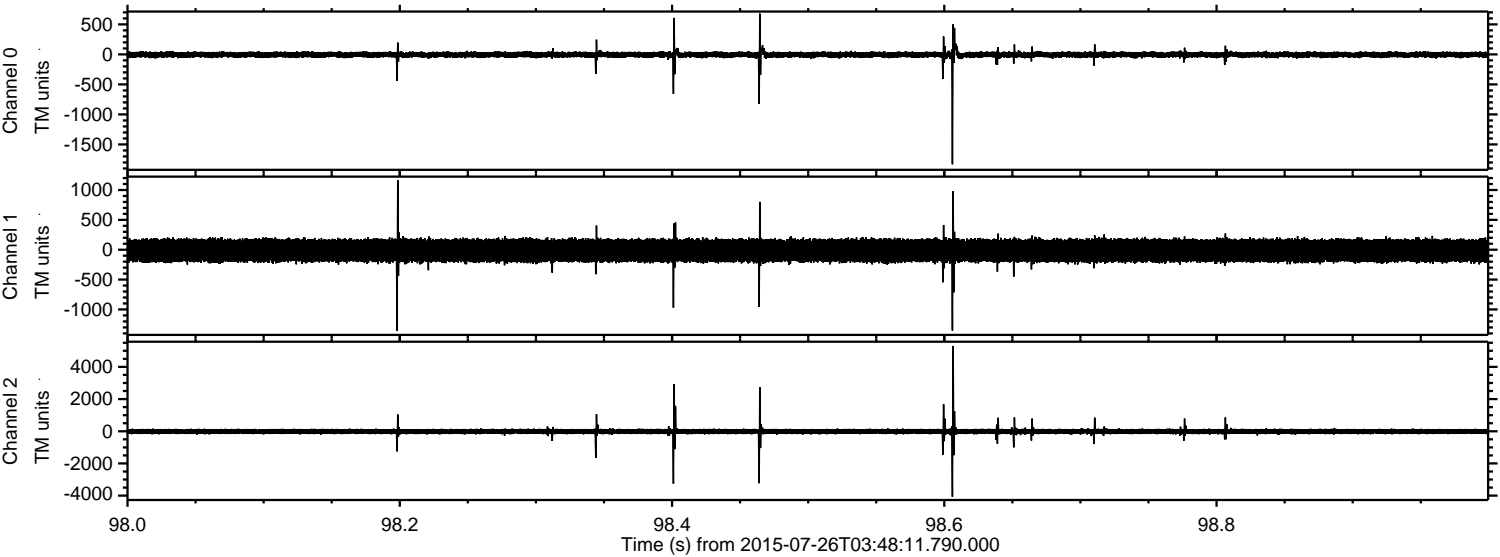

Channel 0
mn: -1831
mx: 680
 μ : -5.1
 σ : 29.7

Channel 1
mn: -1358
mx: 1166
 μ : -13.1
 σ : 105.0

Channel 2
mn: -4068
mx: 5299
 μ : -14.4
 σ : 103.0

ELMAVAN 3D WAVEFORMS (Measured data sampled at 50 kHz) 51000 packets of 144 samples from 2015-07-26T03:48:11.790.000. Part 145/147

Processed Sun Jul 26 05:54:48 2015 by ELM ver.2012-10-06 from 001__elm20150726_034810__dat00.bin

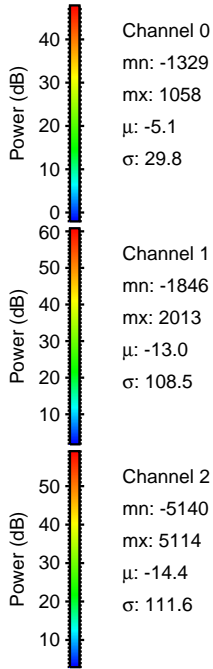
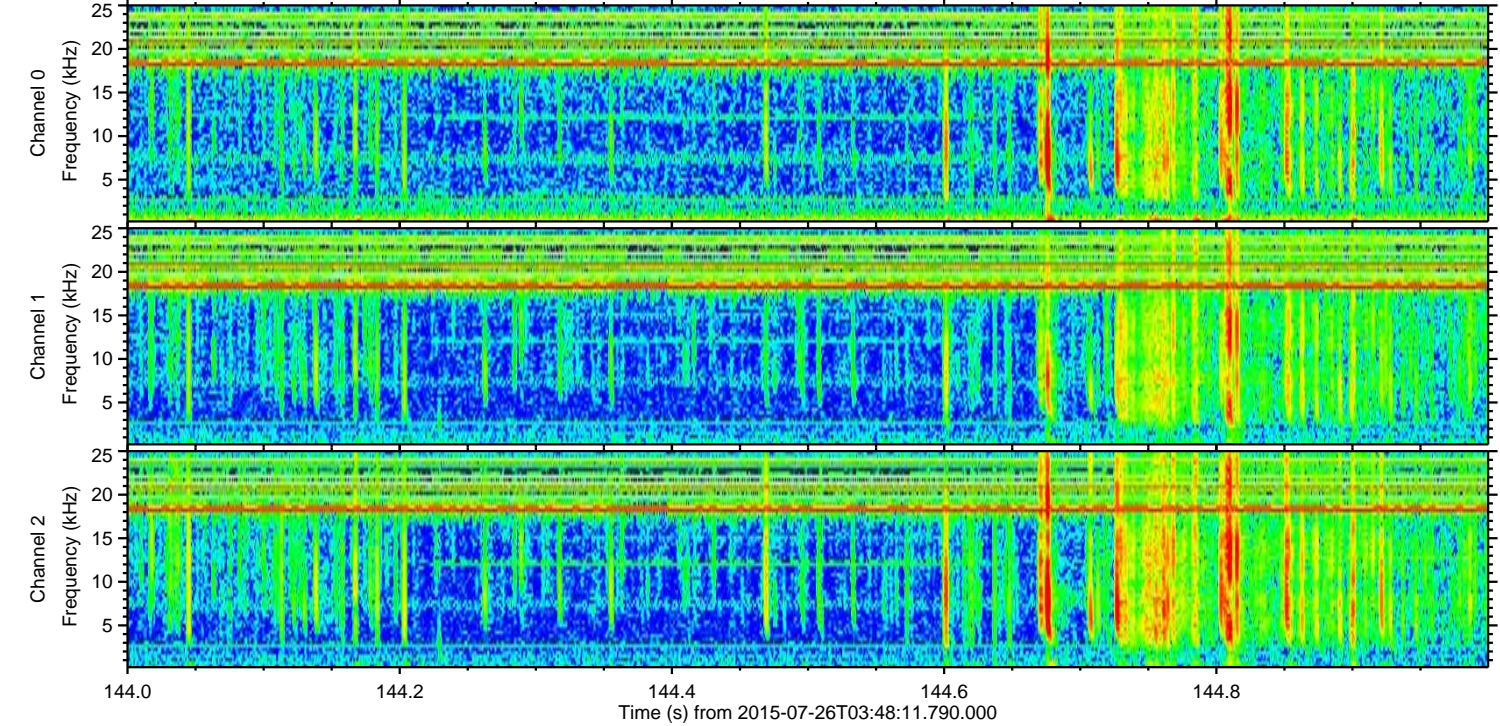
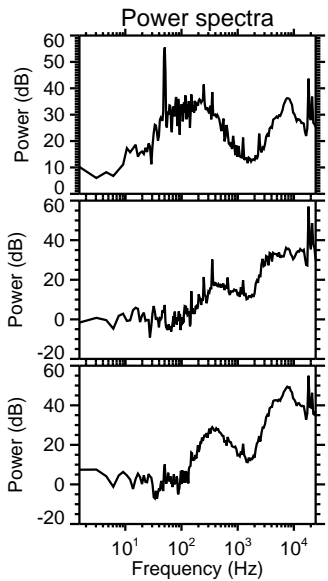
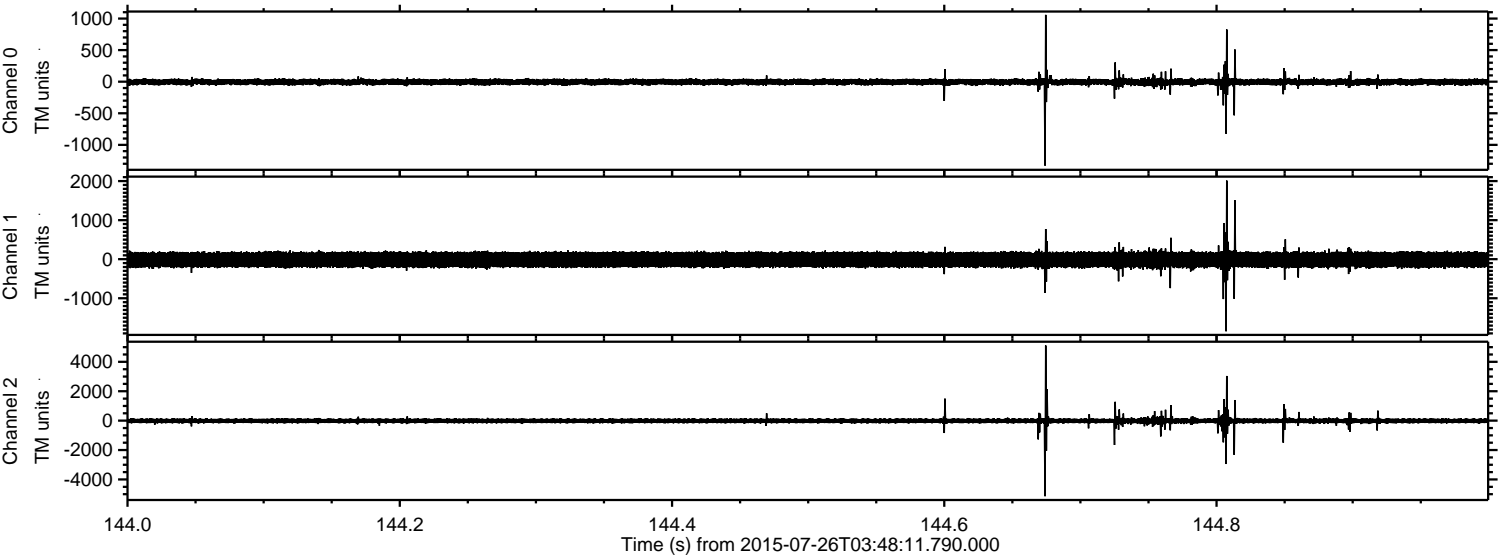

Channel 0
mn: -1329
mx: 1058
 μ : -5.1
 σ : 29.8

Channel 1
mn: -1846
mx: 2013
 μ : -13.0
 σ : 108.5

Channel 2
mn: -5140
mx: 5114
 μ : -14.4
 σ : 111.6

Processed Sun Jul 26 05:54:49 2015 by ELM ver.2012-10-06 from 001__elm20150726_034810__dat00.bin

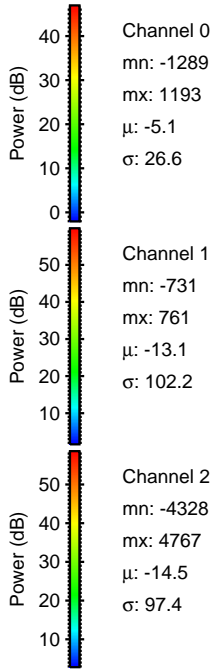
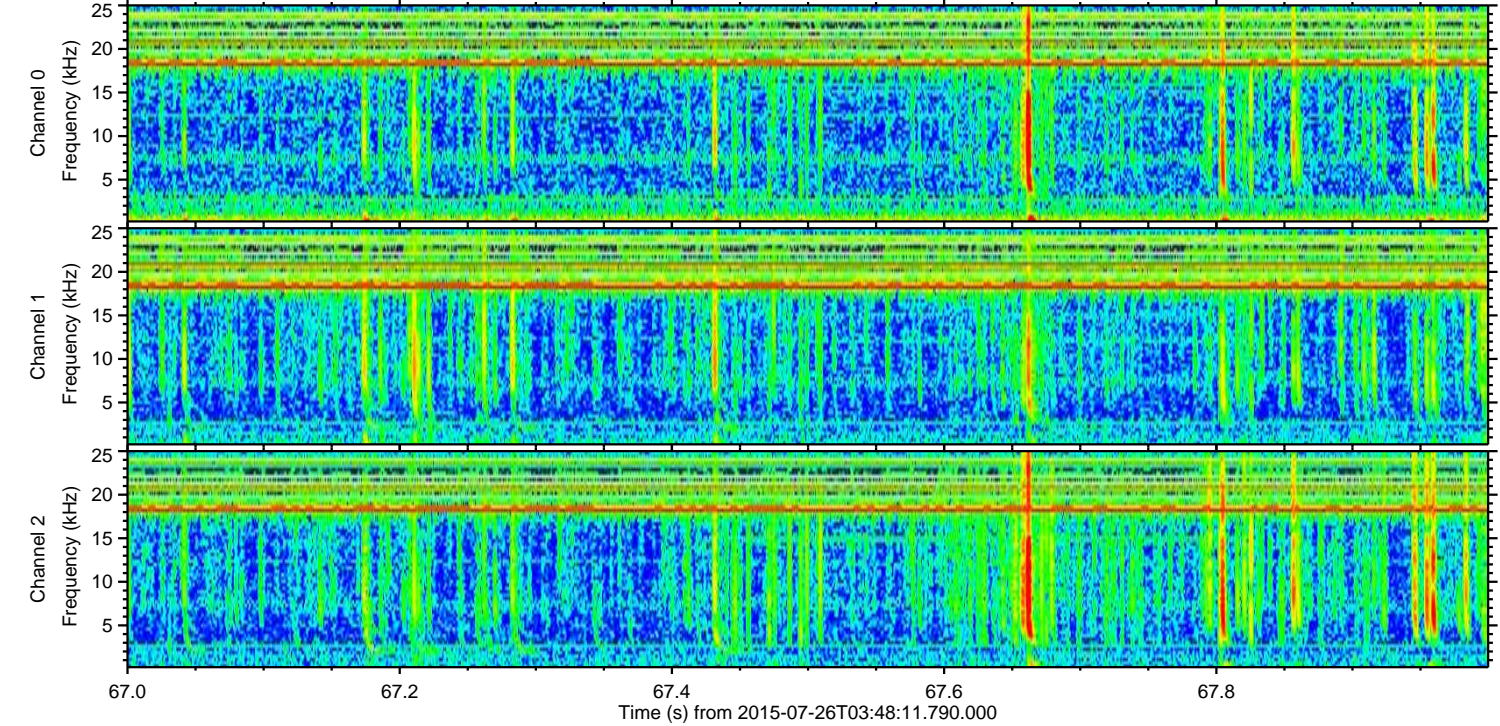
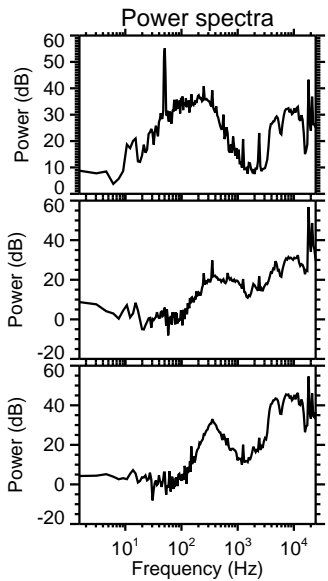
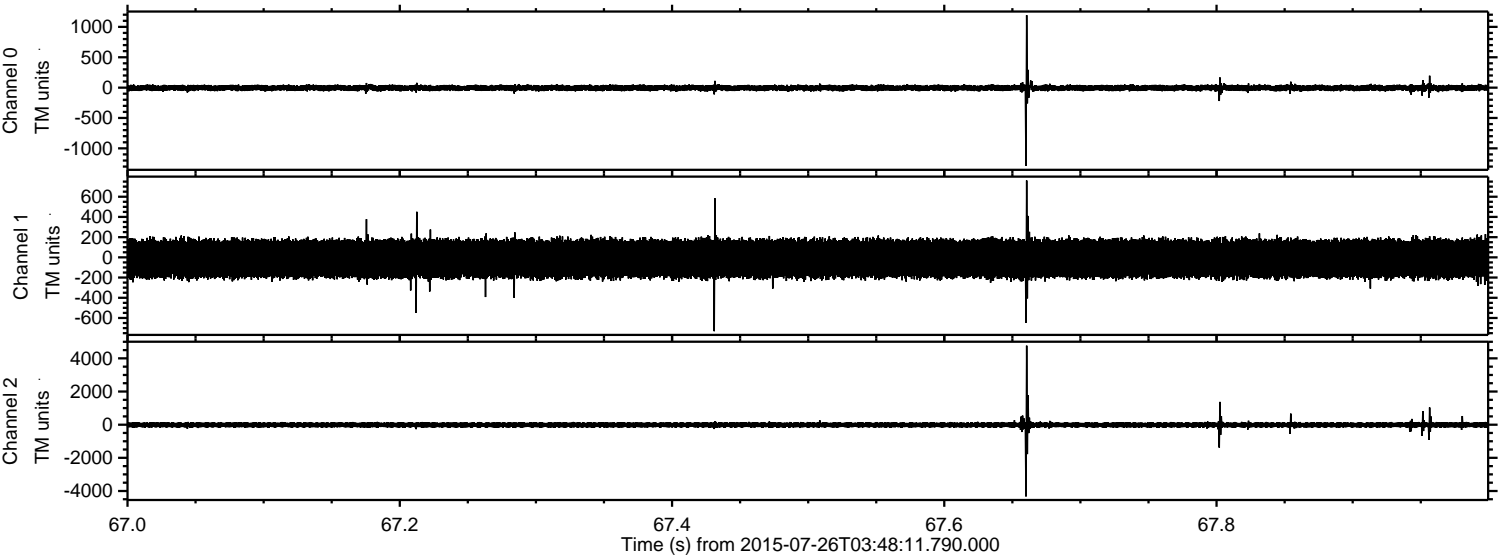

Processed Sun Jul 26 05:54:49 2015 by ELM ver.2012-10-06 from 001__elm20150726_034810__dat00.bin

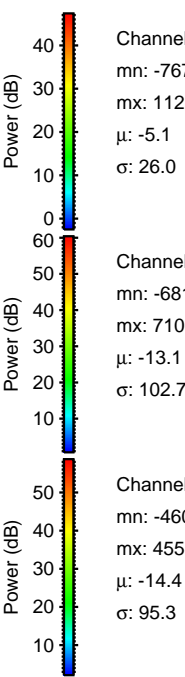
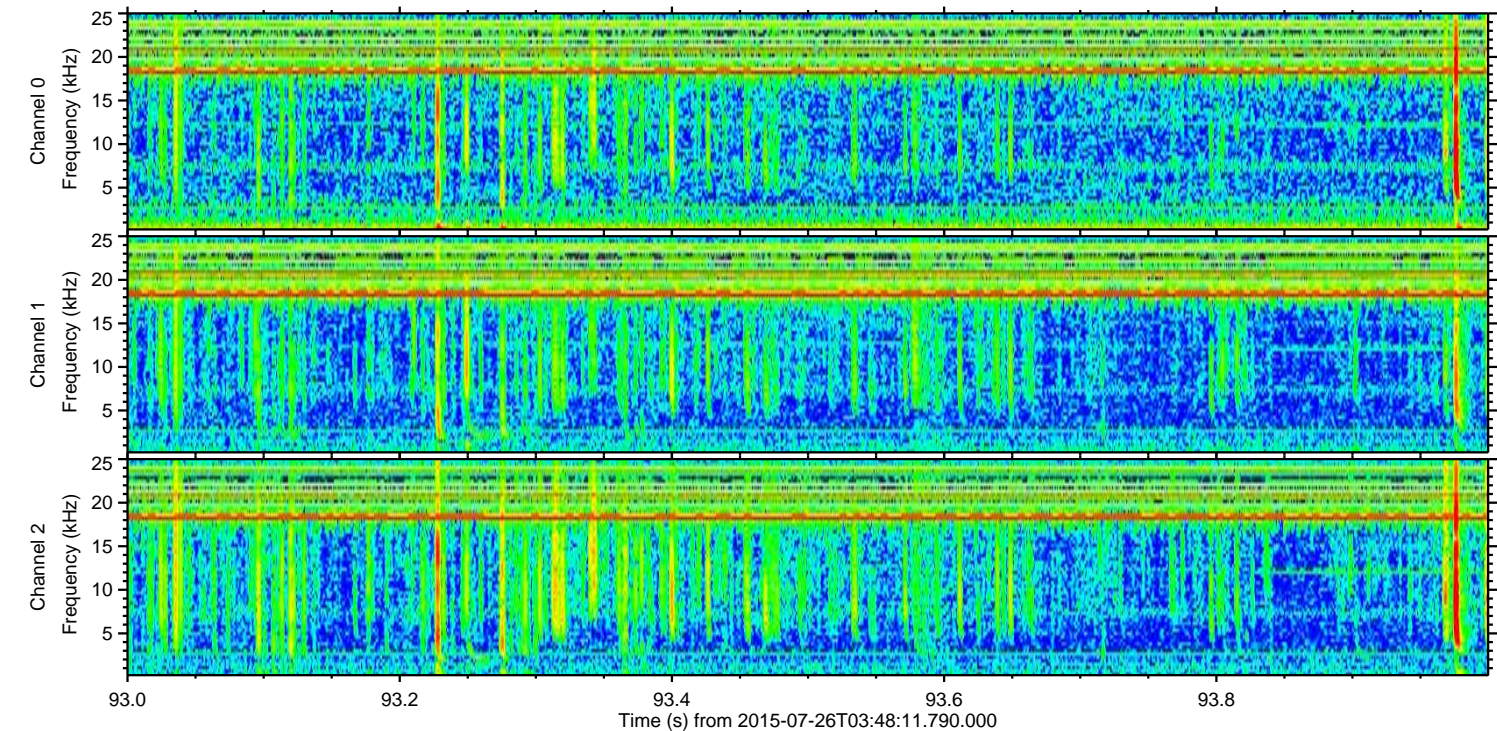
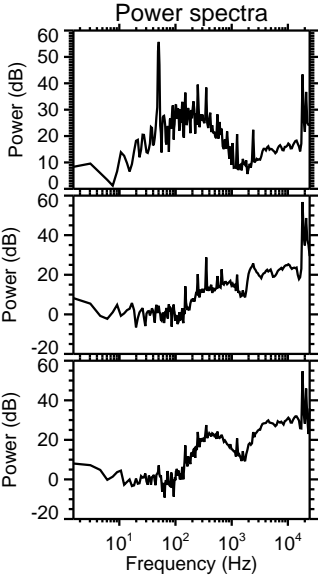
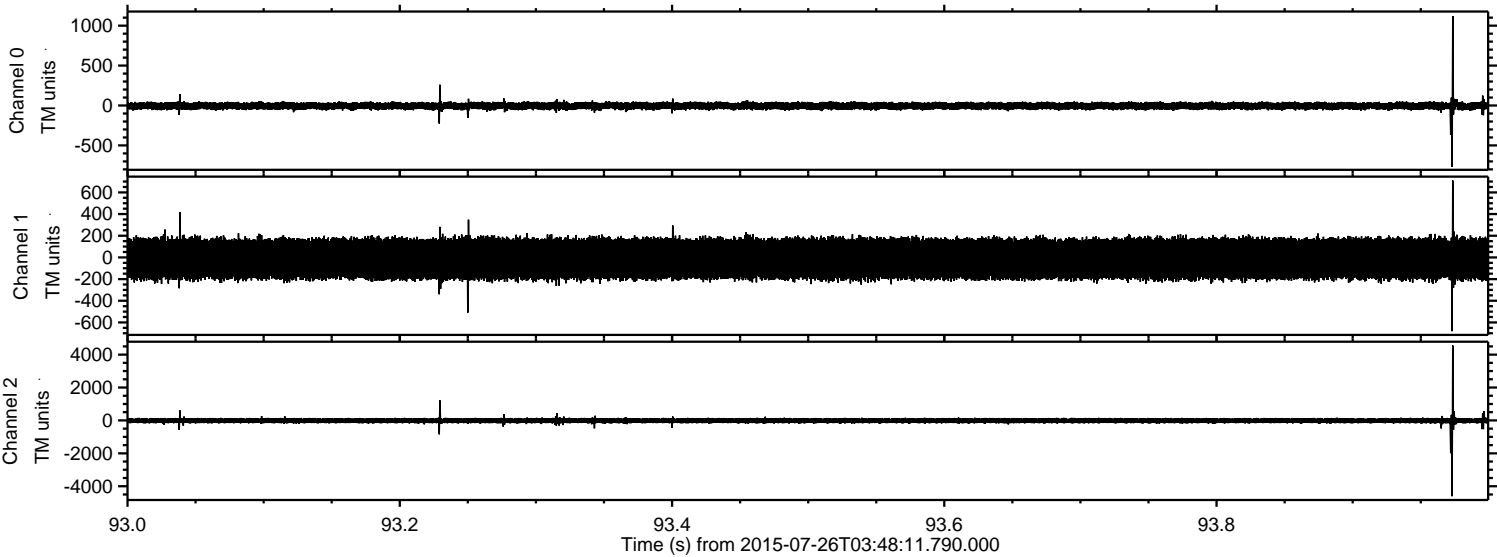

Channel 0
mn: -767
mx: 1121
 μ : -5.1
 σ : 26.0

Channel 1
mn: -681
mx: 710
 μ : -13.1
 σ : 102.7

Channel 2
mn: -4607
mx: 4557
 μ : -14.4
 σ : 95.3

ELMAVAN 3D WAVEFORMS (Measured data sampled at 50 kHz) 51000 packets of 144 samples from 2015-07-26T03:48:11.790.000. Part 51/147

Processed Sun Jul 26 05:54:50 2015 by ELM ver.2012-10-06 from 001__elm20150726_034810__dat00.bin

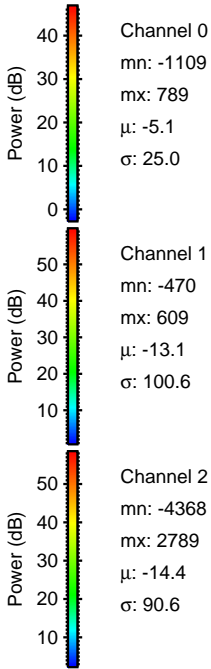
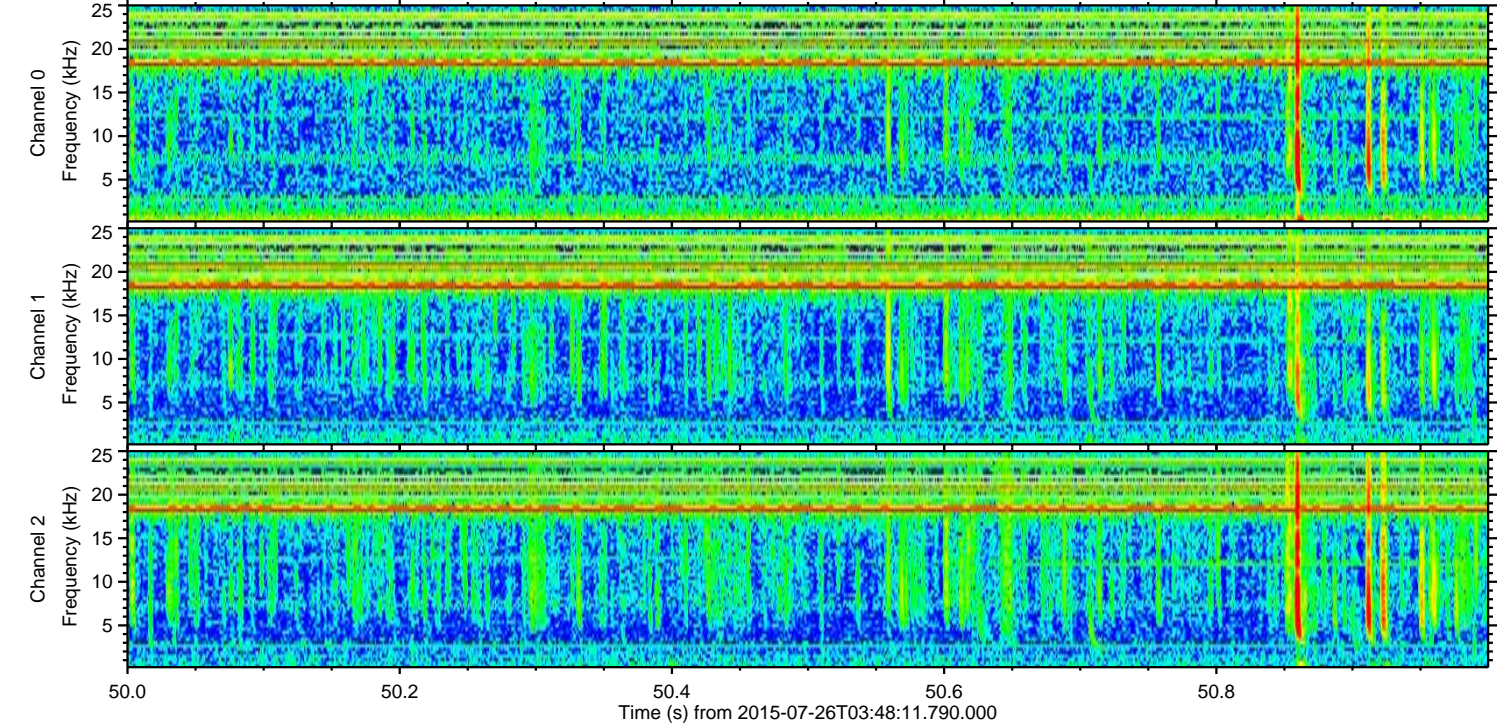
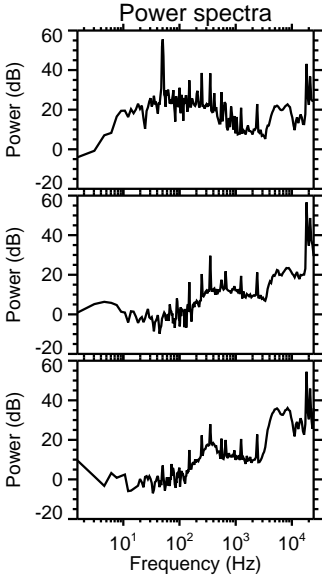
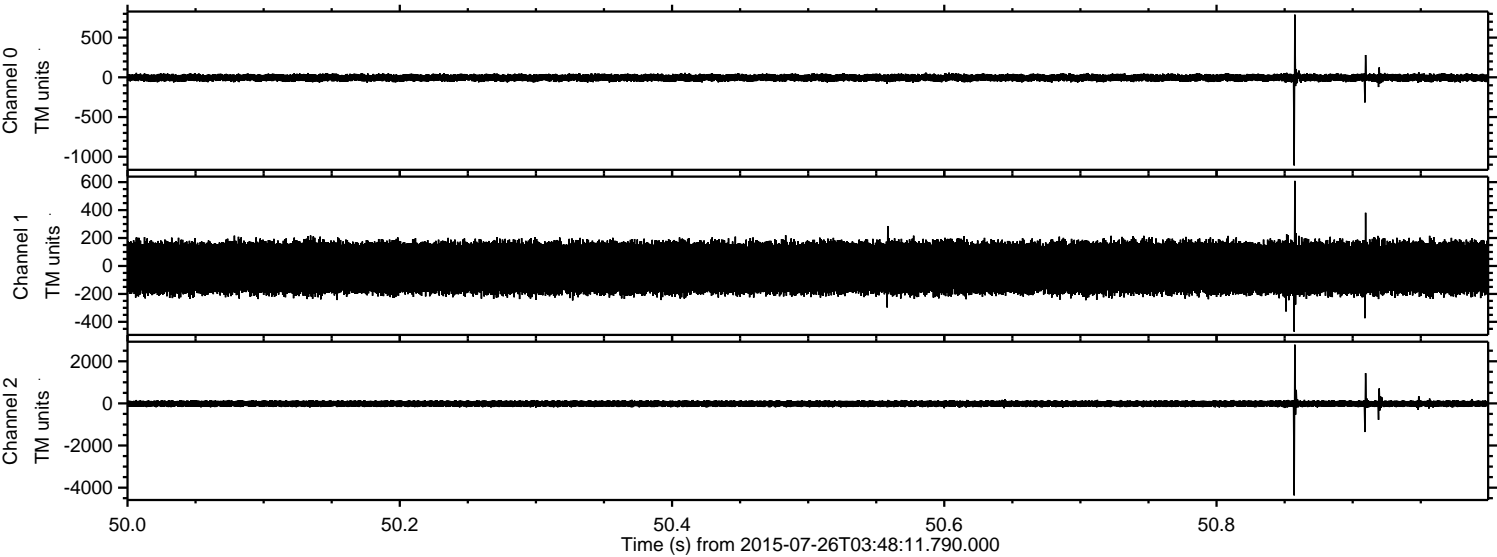

Processed Sun Jul 26 05:54:51 2015 by ELM ver.2012-10-06 from 001__elm20150726_034810__dat00.bin

